

CASEWORK SCHEDULE :

Table with columns: MOVABLE/FIXED BASE CABINETS (37" HIGH INCL. CTOP), THERMOSET RESIN (PHENOLIC), MOVABLE/FIXED BASE CABINETS (31" LOW INCL. CTOP), ADD-D DRAWER CABINETS, FUMEHOOD BASE CABINETS, ADJUSTABLE WALL SHELVING, WALL AND TALL CABINET, MISCELLANEOUS CASEWORK, MISCELLANEOUS COMPONENTS, FIXED SINK CABINET, FUMEHOODS / MISC.

GENERAL NOTES :

- 1. THESE GENERAL NOTES ARE APPLICABLE TO ALL LABORATORY CASEWORK & FIXED EQUIPMENT DRAWINGS.
2. FIELD VERIFY ALL DIMENSIONS PRIOR TO FABRICATION...
10. ALL FIXTURES LOCATED IN PLAN AND ELEVATION ARE FOR GRAPHIC PURPOSES ONLY...
17. REVIEW DRAWINGS OF OTHER TRADES AS PART OF THIS CONTRACT FOR ADDITIONAL WORK REQUIRED...

SYMBOL LEGEND:

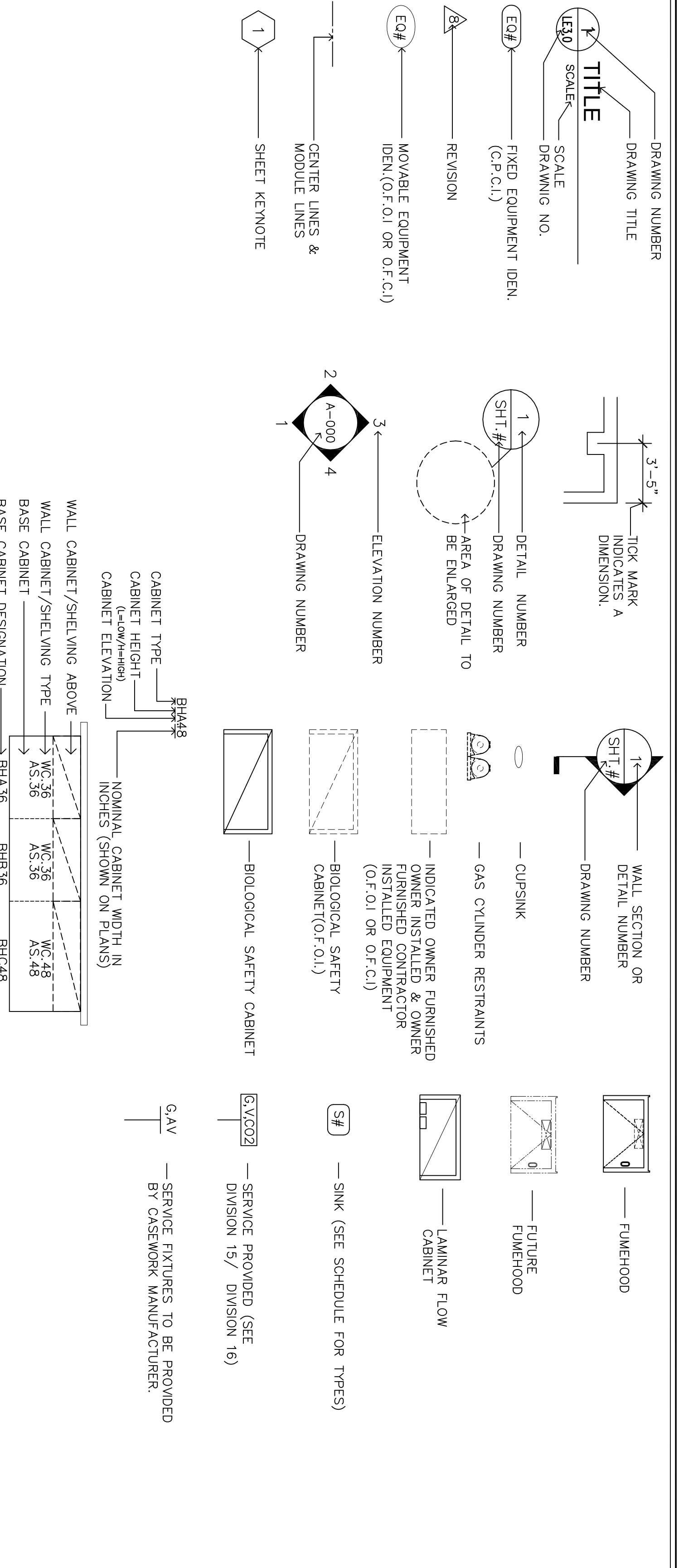

ABBREVIATIONS:

Table of abbreviations with columns: Abbreviation, Full Name, Abbreviation, Full Name. Includes terms like AIR ADDENDUM, CIRC CALK(KING), EXPANSION EXPOSED, etc.

Copyright: Reuse or reproduction of the contents of this document is not permitted without written permission of PORT CITY ARCHITECTURE PA

BID SET - NOT FOR CONSTRUCTION

PORT CITY ARCHITECTURE logo and address: 65 NEWBURY STREET, PORTLAND, ME 04101

JACOBS CONSULTANCY logo and address: VANZBELM, PORTLAND, ME

BECKER ENGINEERING logo and address: PORTLAND, ME

SYTDesign CONSULTANTS logo and address: PORTLAND, ME

AlliedCook CONSTRUCTION logo and address: PORTLAND, ME

UNIVERSITY OF NEW ENGLAND COLLEGE OF PHARMACY logo and address: 716 STEVENS AVENUE, PORTLAND, ME

Project information: SHEET NAME: GENERAL NOTES, ABBREVIATIONS, SYMBOLS & TYP. MOUNTING HGTS. BID SET: 11/21/07. Large 'F0.1' text.