

55 NEWBURY STREET
PORTLAND, ME 04101
207.761.9000
Fax: 207.761.2010
rita@portcityarch.com

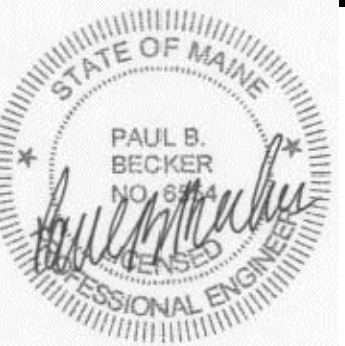

JACOBS
CONSULTANCY
PR Laboratory Planning Practice

VANZELM
ENGINEERS

B E C K E R
structural engineers, inc.

SYTDesign
CONSULTANTS
CIVIL ENGINEERING & LANDSCAPE ARCHITECTURE

ALLIED/COOK

CONSTRUCTION



UNIVERSITY OF NEW ENGLAND

COLLEGE OF
PHARMACY

716 STEVENS AVENUE, PORTLAND, ME

#	DATE	DESCRIPTION
		PERMIT SET
Date Issued	01/24/08	
Project Number	06506	

SHEET NAME

FRAMING SECTIONS
& DETAILS

Drawn By	S3.4
APP	
Checked By	
DSB	

S3.4

PERMIT SET - NOT FOR CONSTRUCTION

COPYRIGHT: Reuse or reproduction of the contents of this document is not permitted without written permission of PORT CITY ARCHITECTURE PA

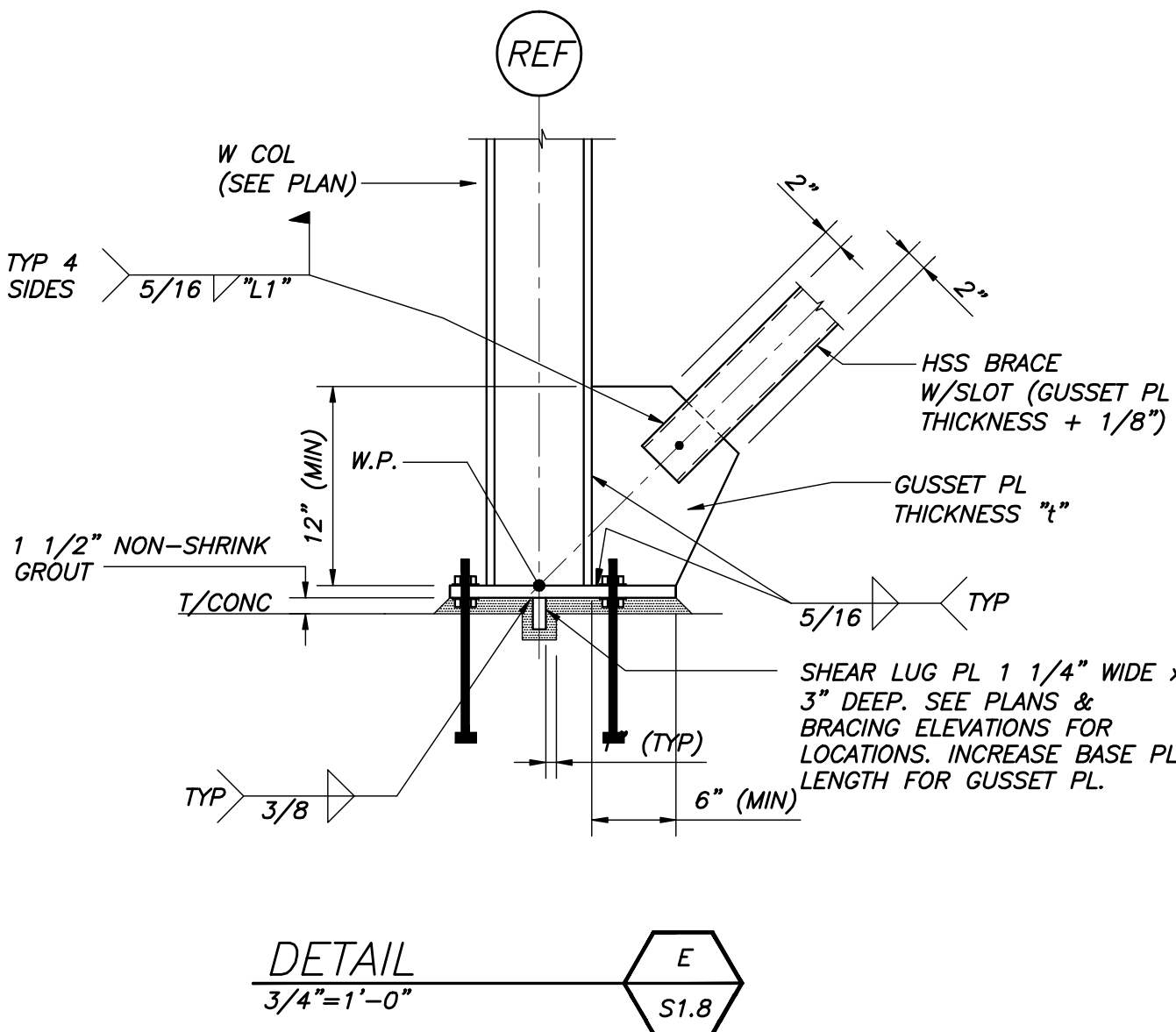
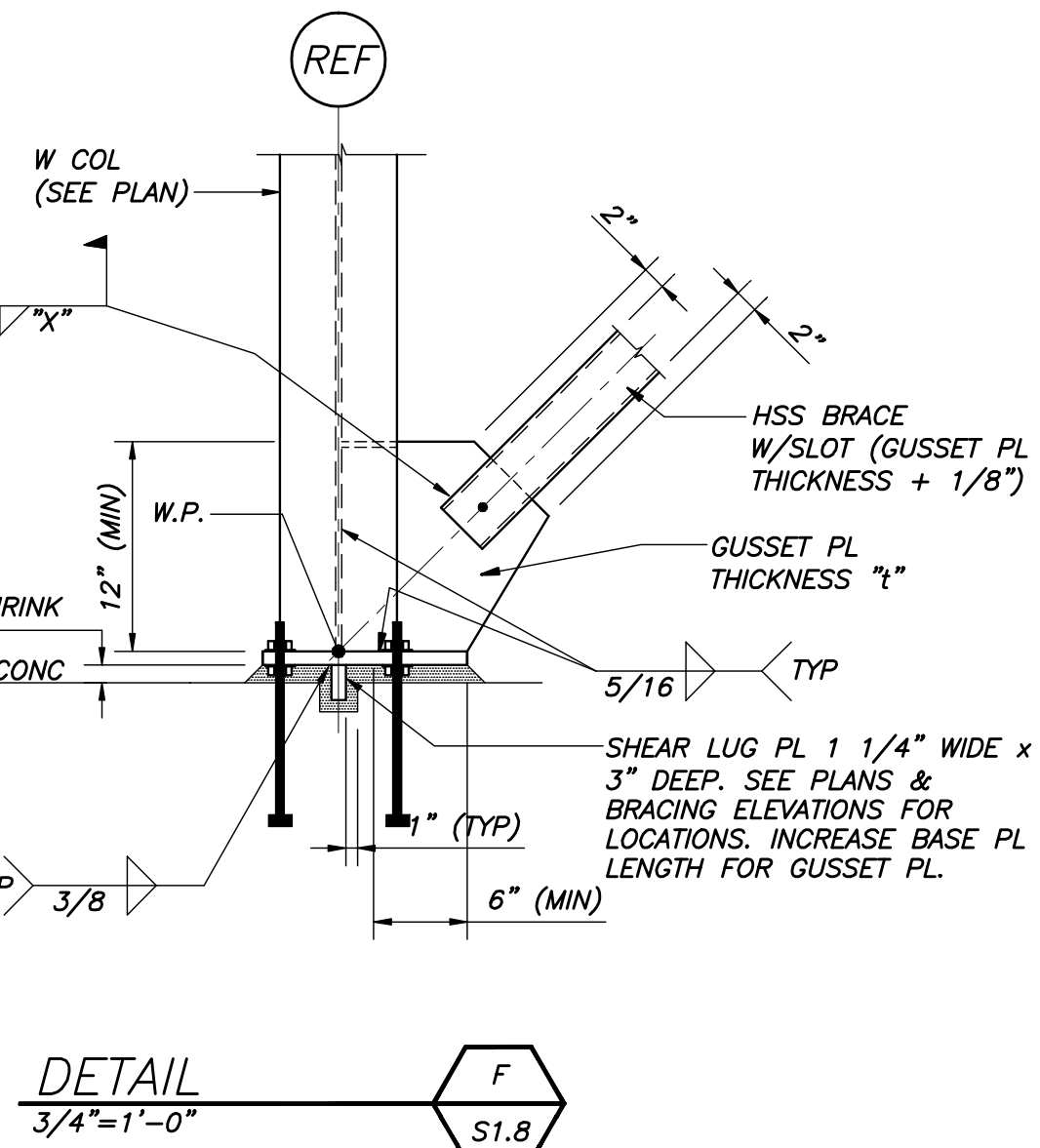
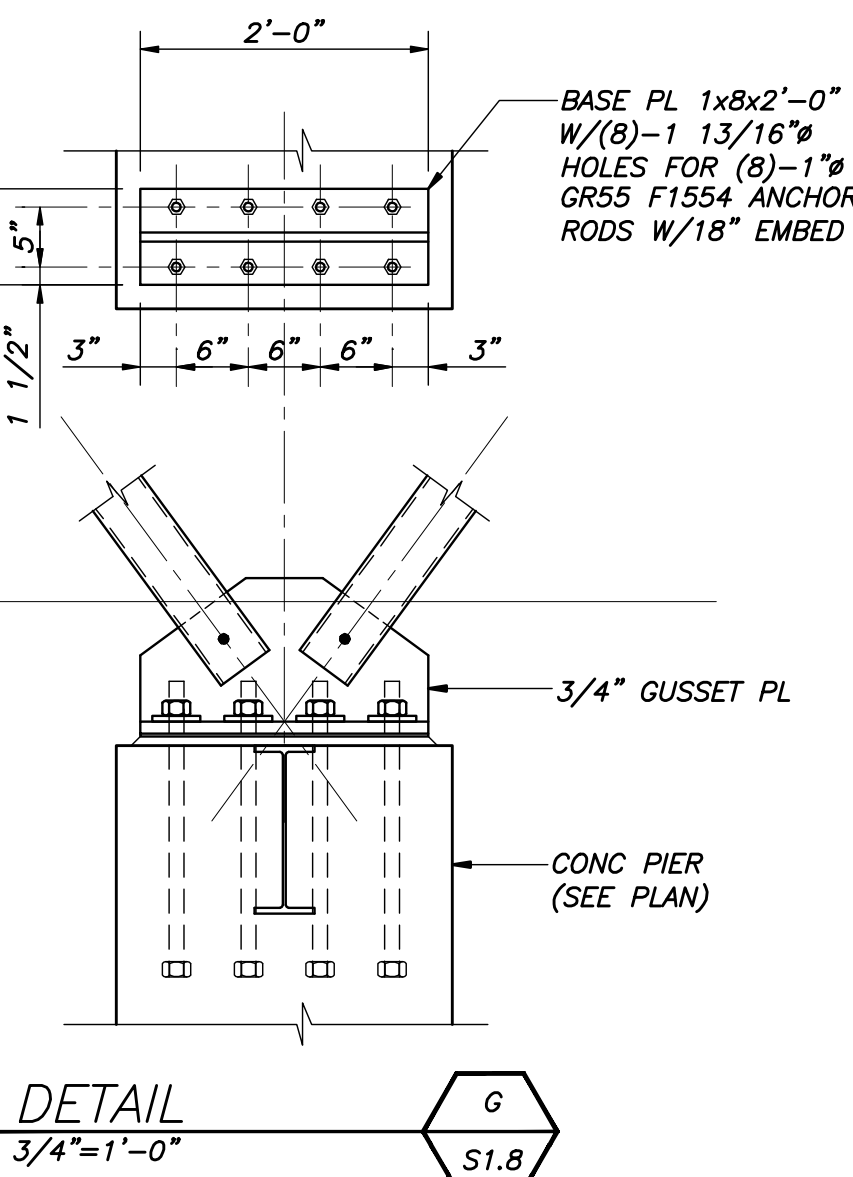
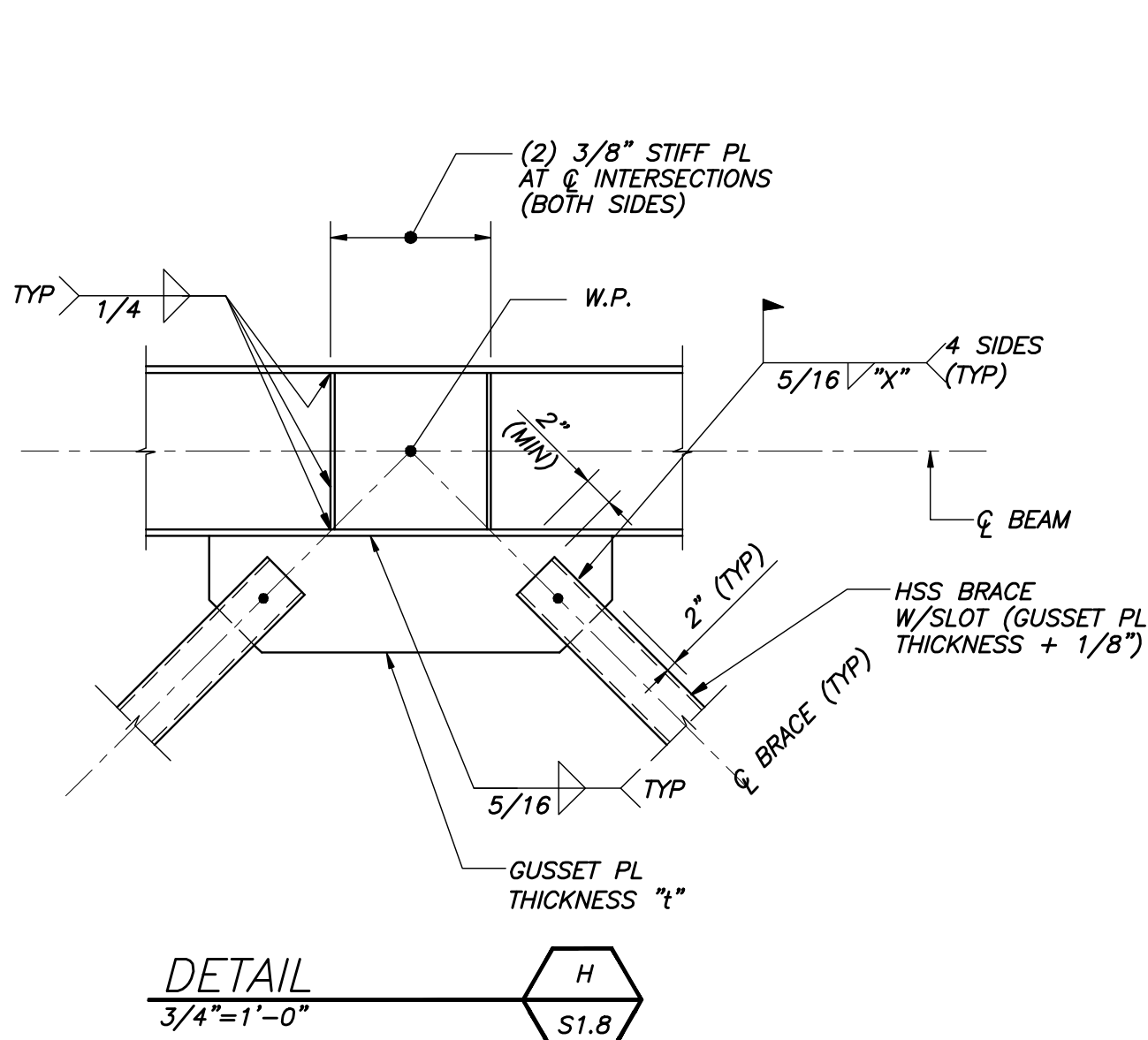
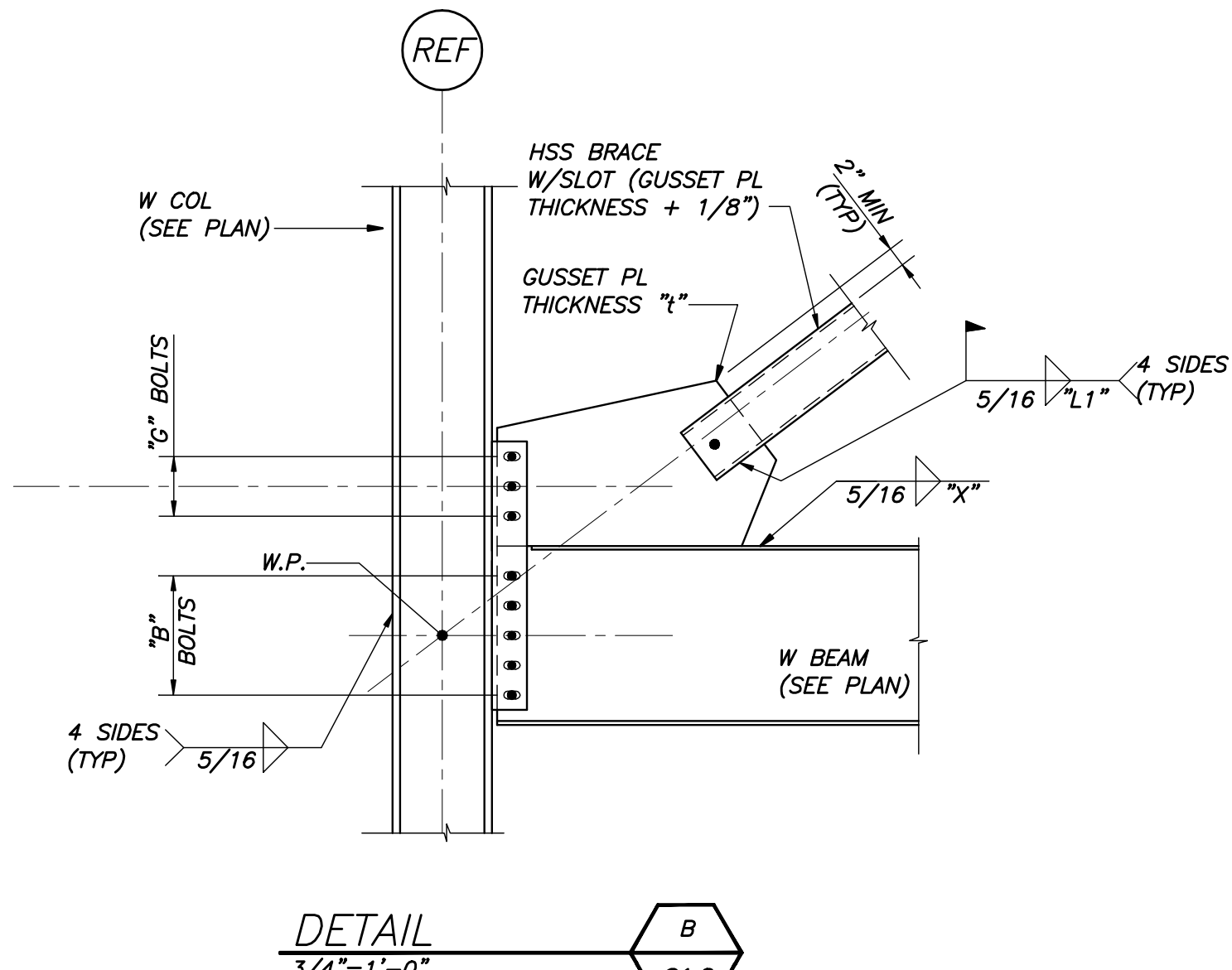
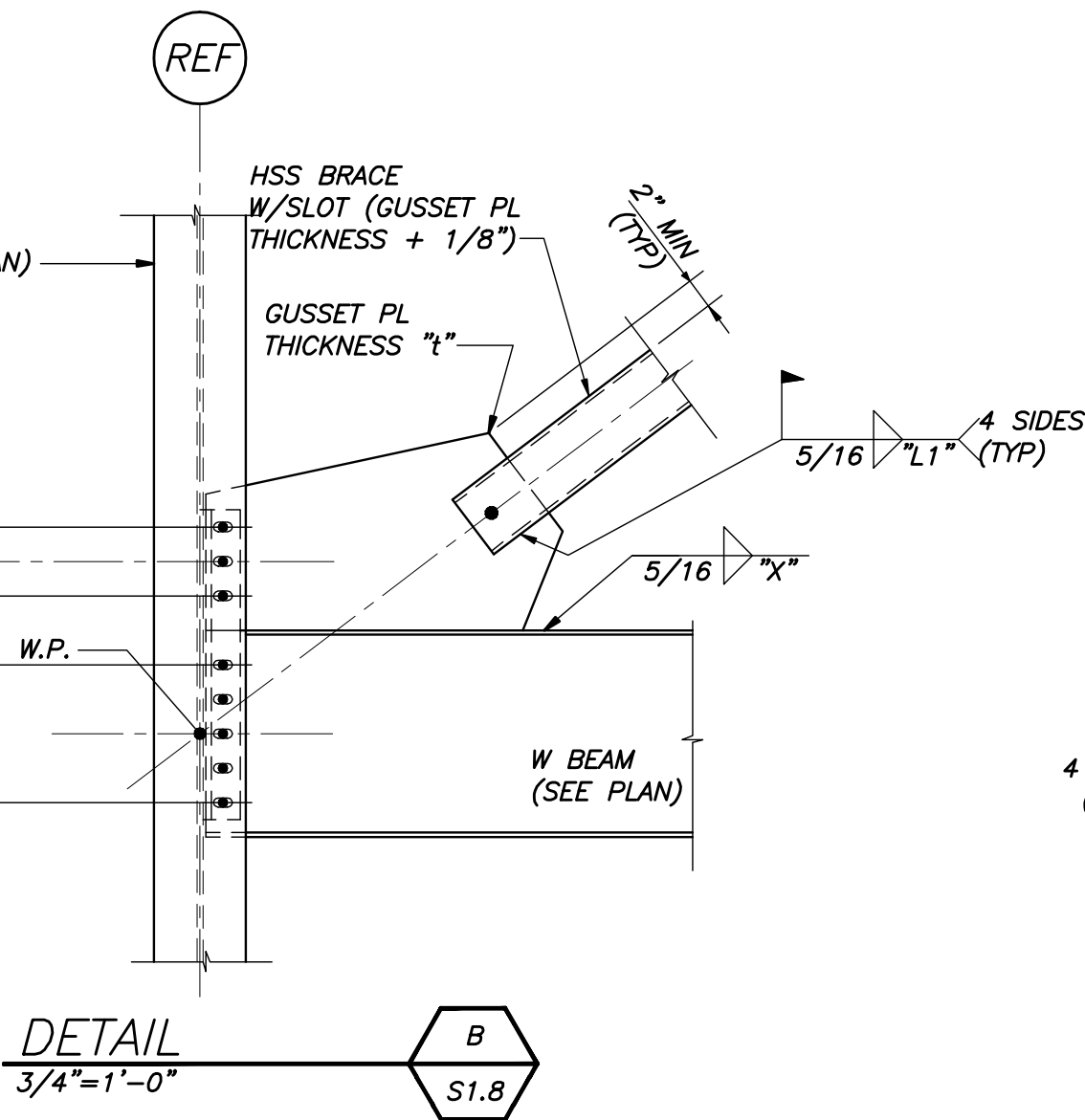
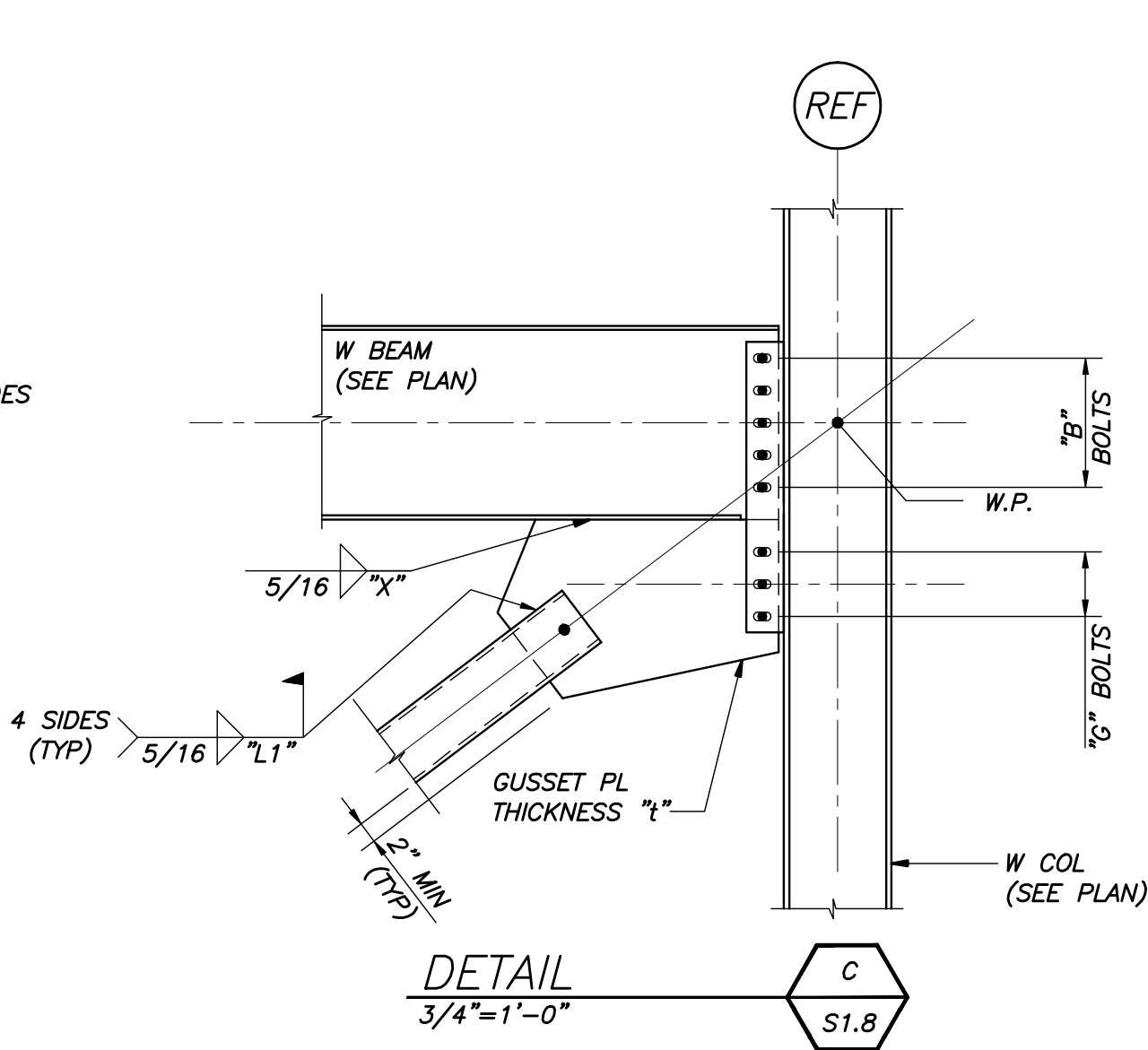
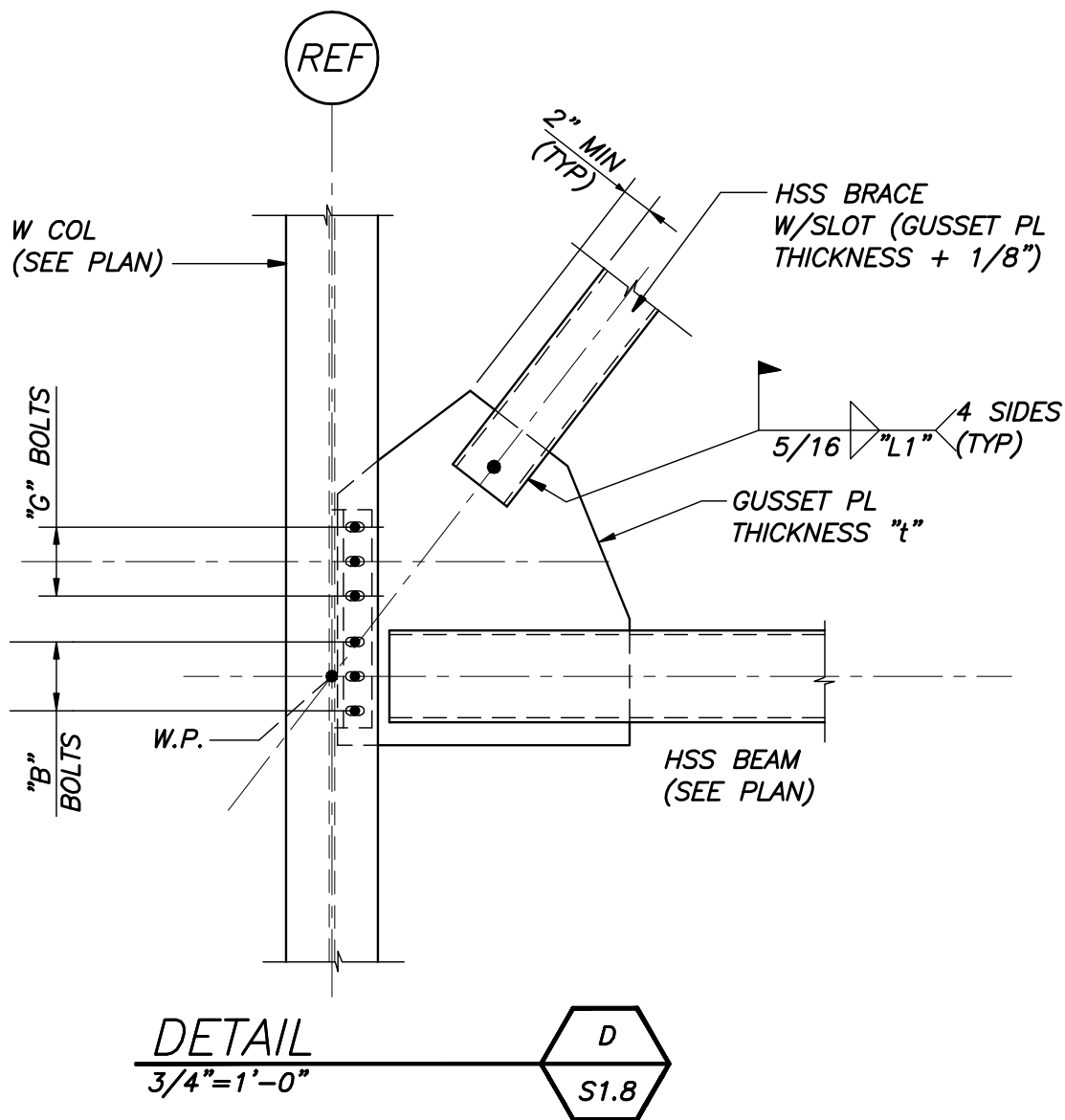

IF THIS SHEET IS NOT 24 X 36 IT IS A REDUCED SCALE PRINT – SCALE ACCORDINGLY

