

IF THIS SHEET IS NOT 24 X 36 IT IS A REDUCED SCALE PRINT - SCALE ACCORDINGLY

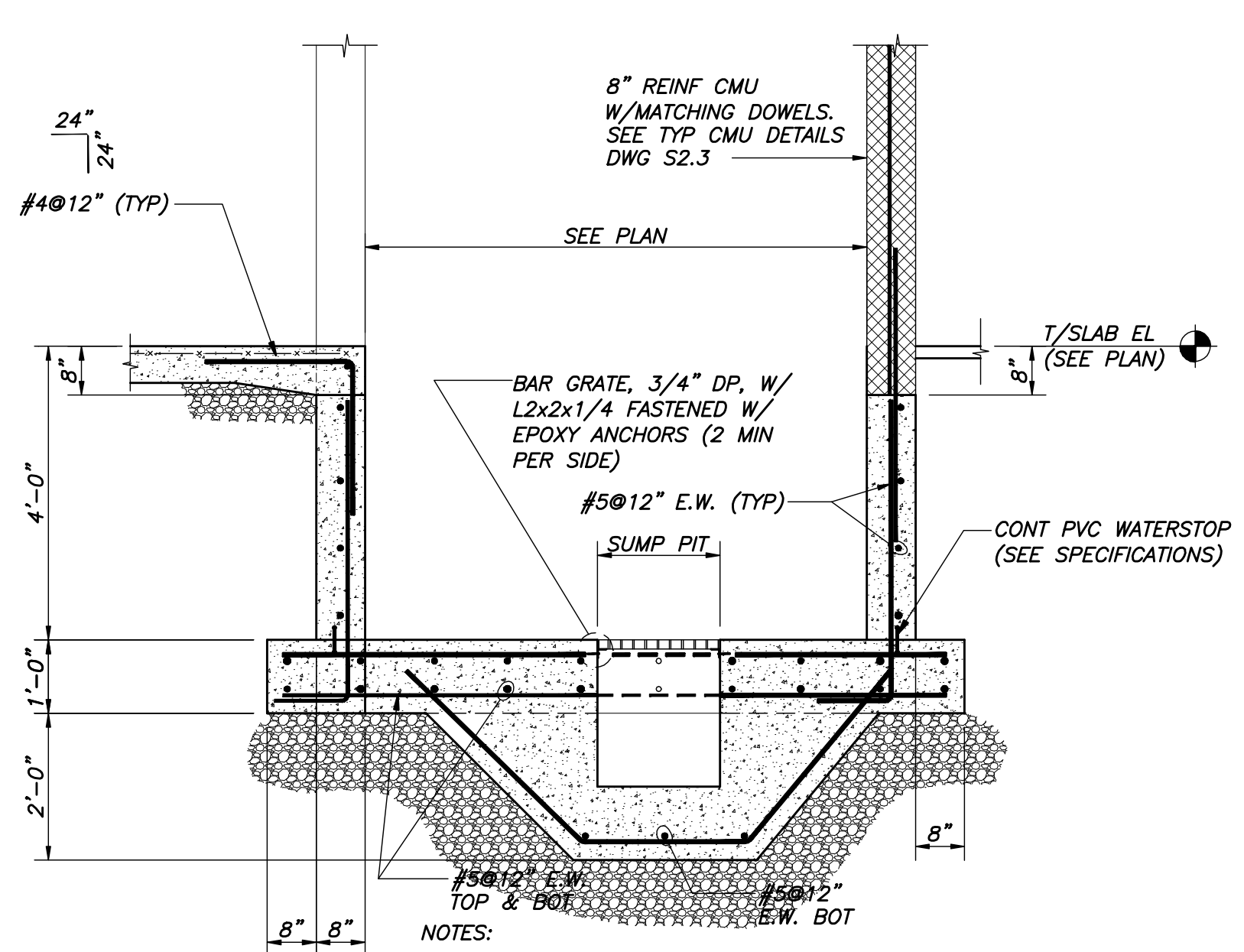

- NOTES:
- G.C. TO COORD SUMP PIT SIZE & LOCATION W/APPROVED ELEVATOR SHOP DWGS.
 - G.C. TO COORD HYDRAULICS BONDOUT W/APPROVED ELEVATOR SHOP DWGS. PISTON SLEEVE TO BE DESIGNED TO RESIST 400 PSF PRESSURE.
 - SOILS AT BASE OF ELEVATOR PIT MUST BE DEWATERED UNTIL ENTIRE MASONRY SHAFT HAS BEEN COMPLETED.

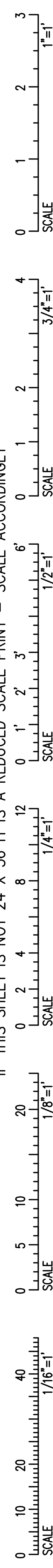
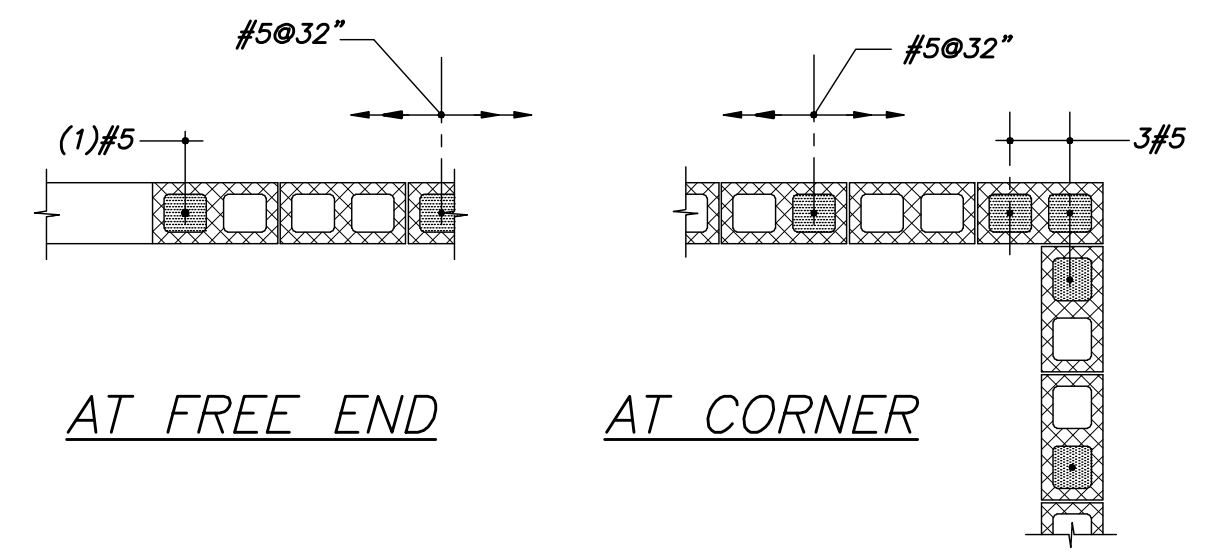
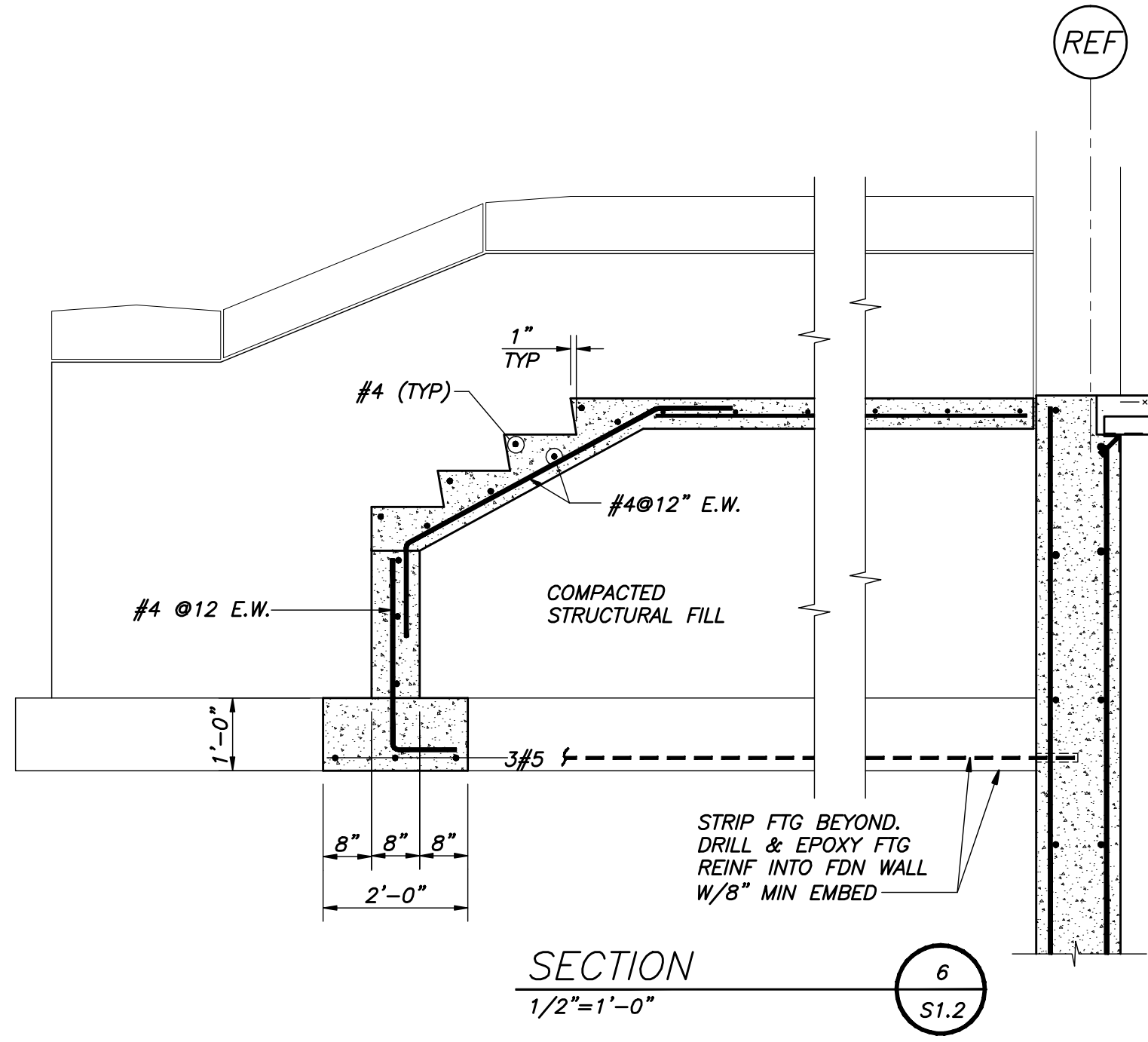
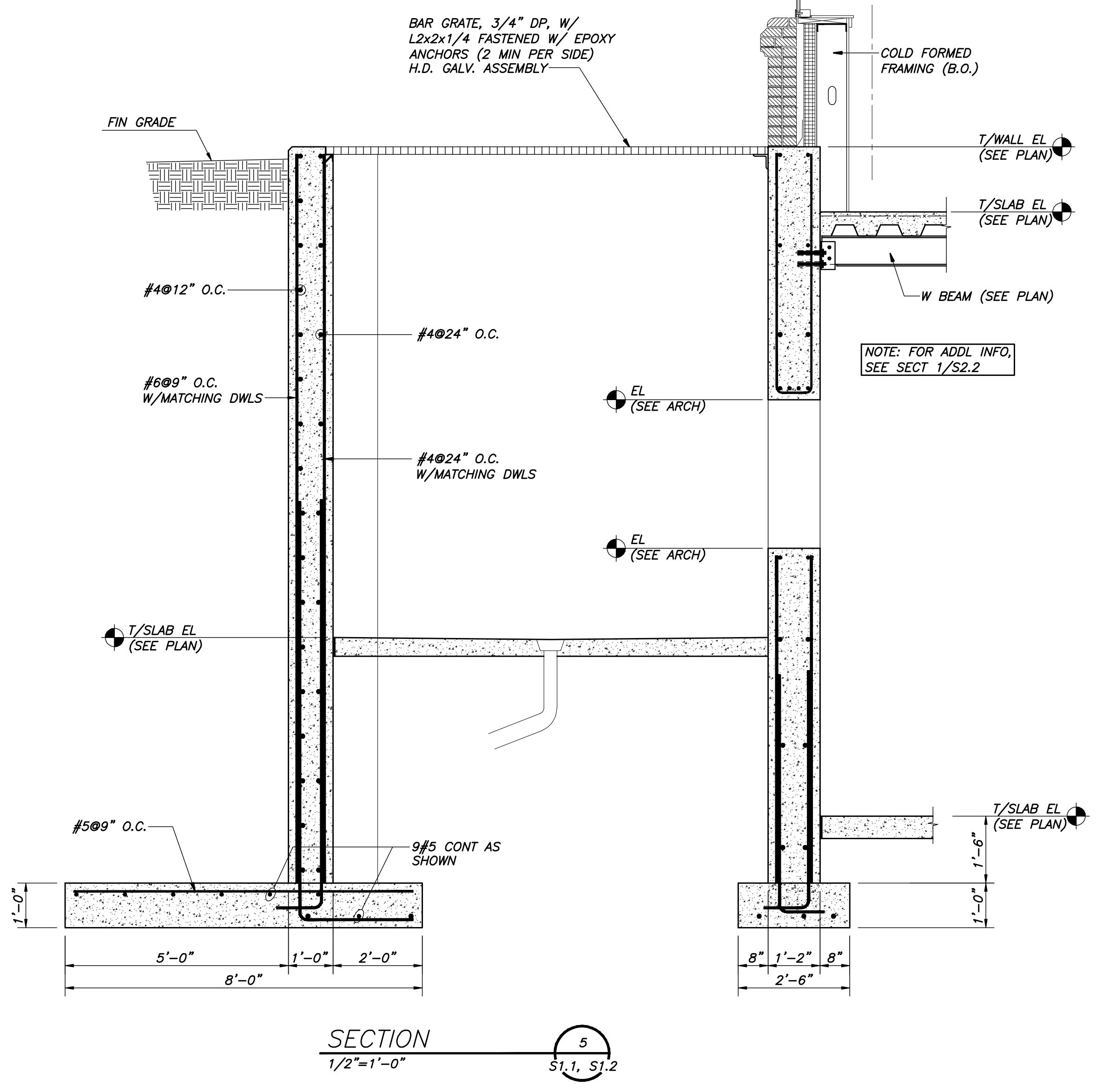
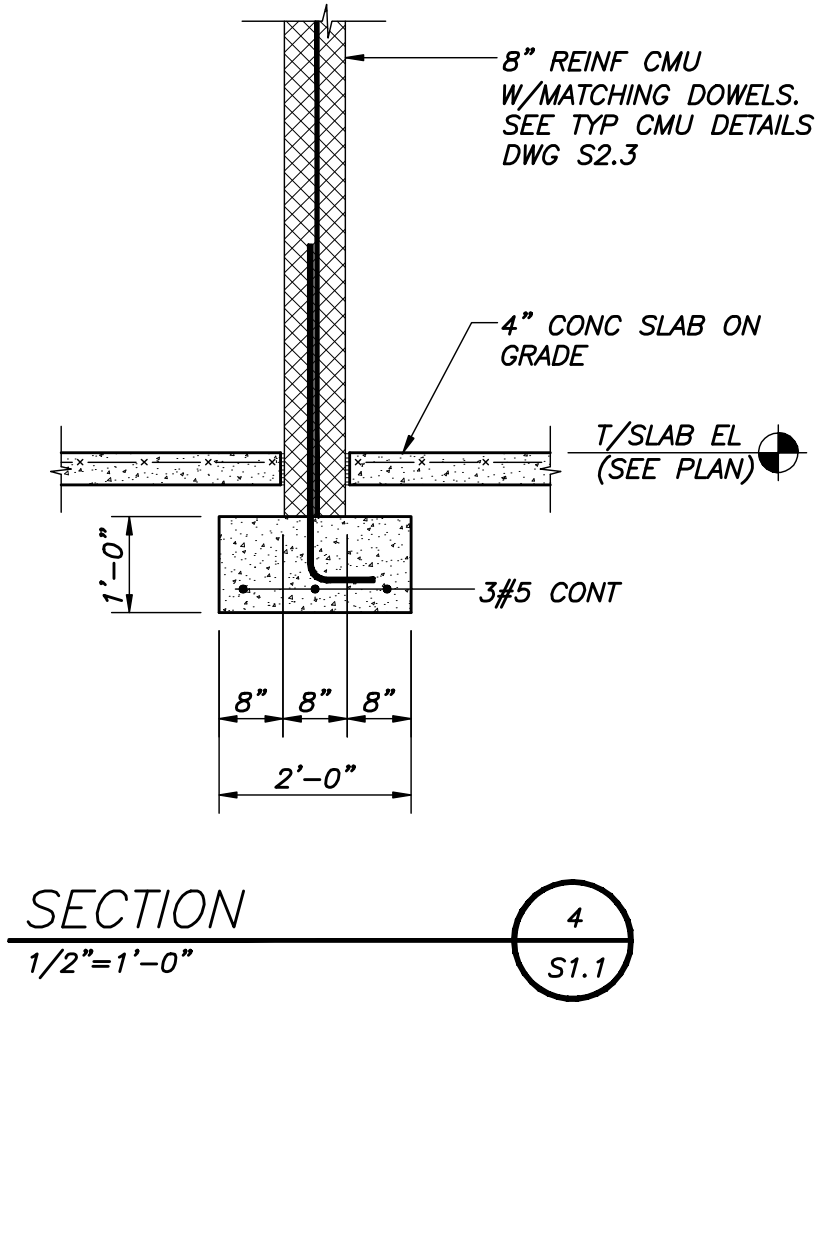
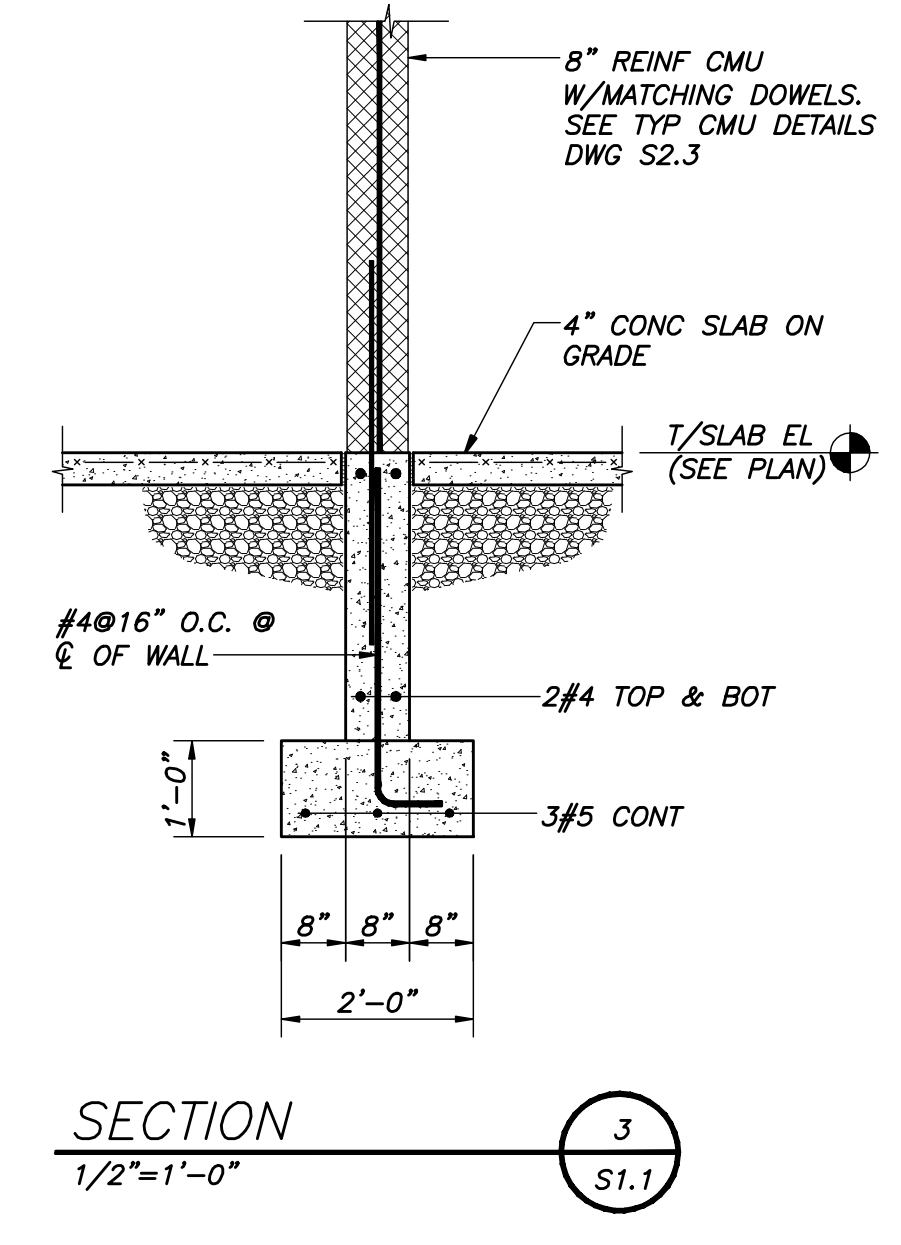
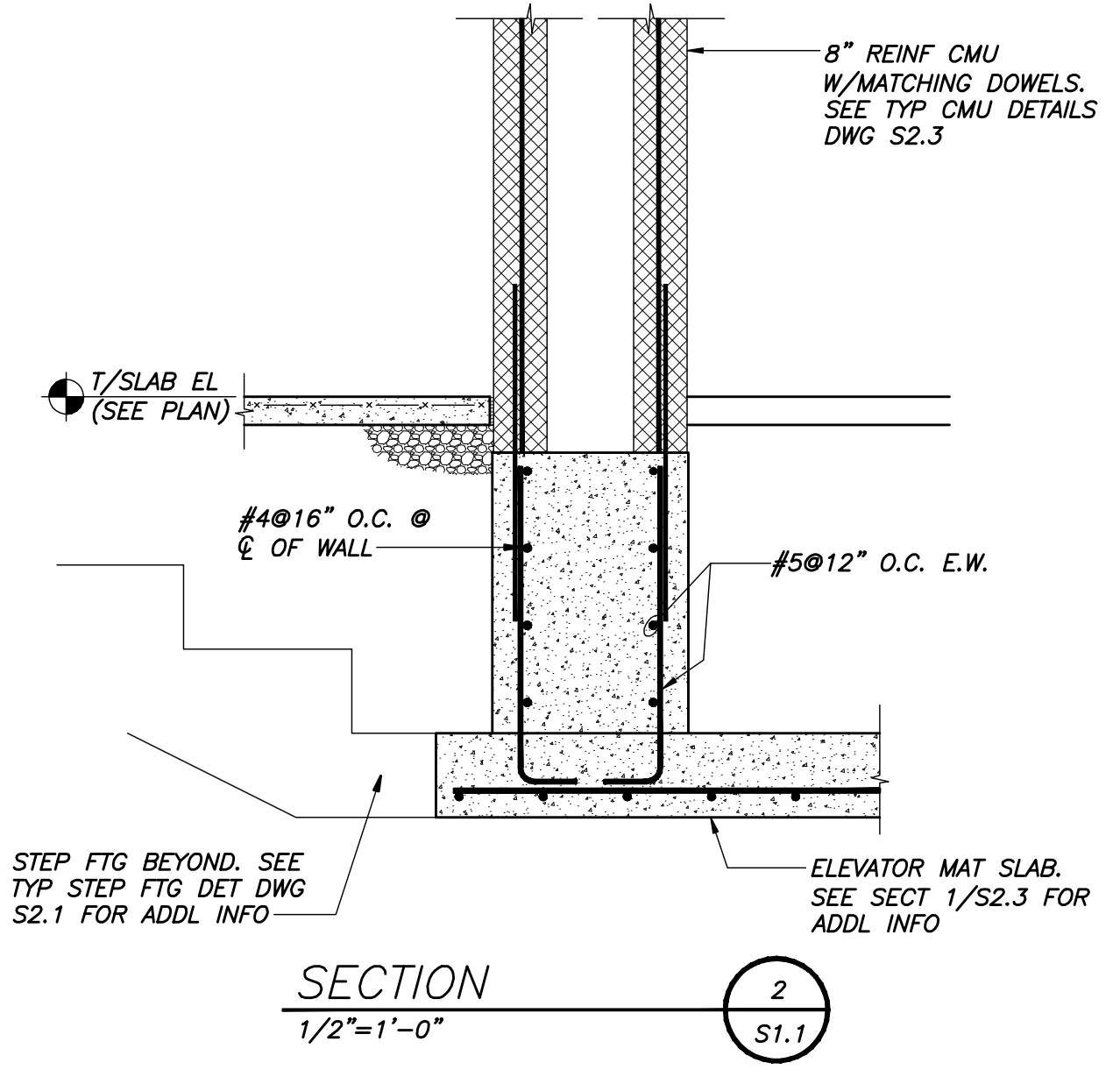

NOTES:

- PROVIDE LADUR TIE HORIZ REINF @16" O.C., UNO.
- PROVIDE BOND BEAMS W/2#5 CONT @ TOP OF ALL WALLS AT 48" O.C. MAX.
- ALL REINFORCED CELLS ARE TO BE GROUTED.
- LAP BARS AT SPLICES MIN. 48 BAR DIAMETERS.

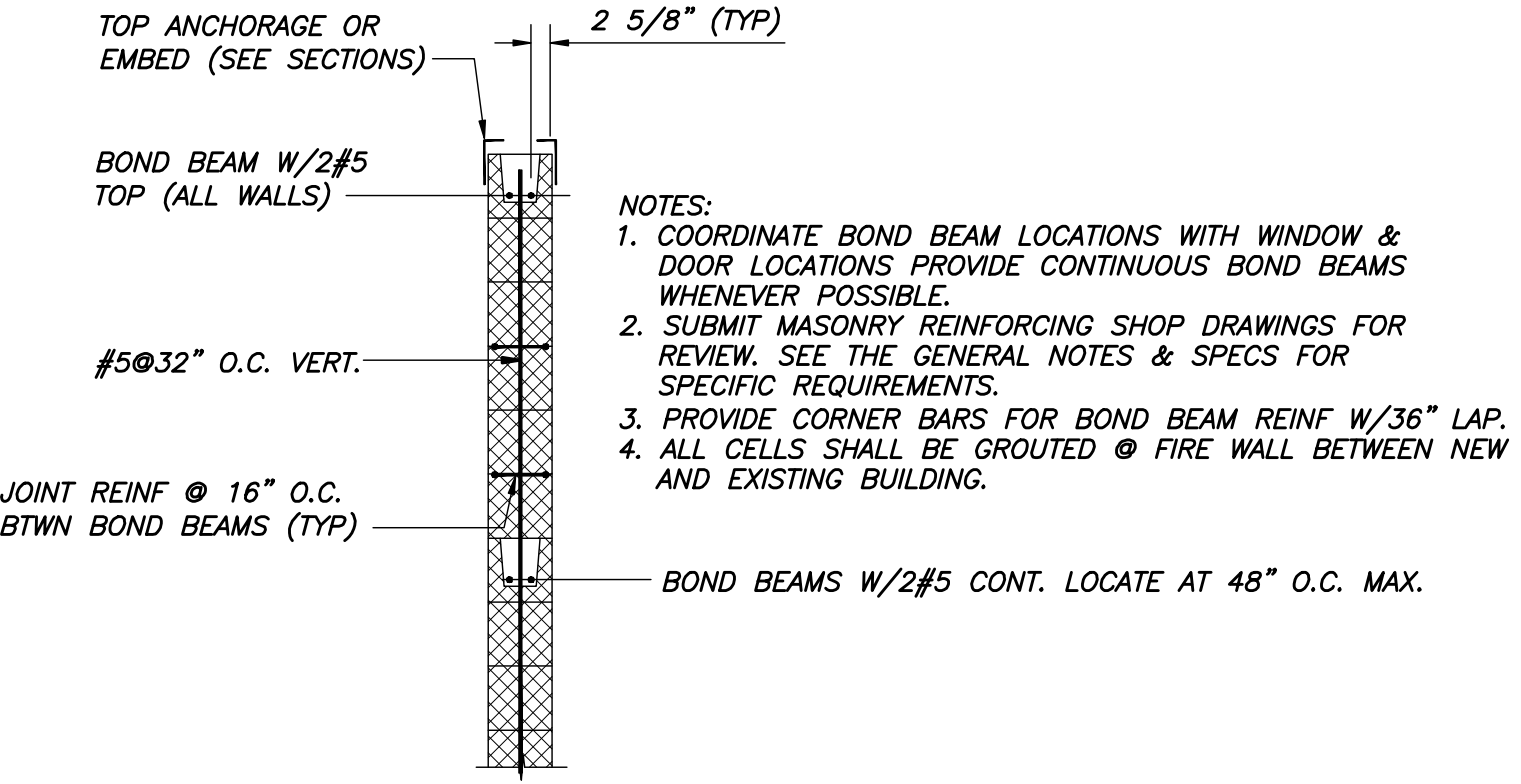
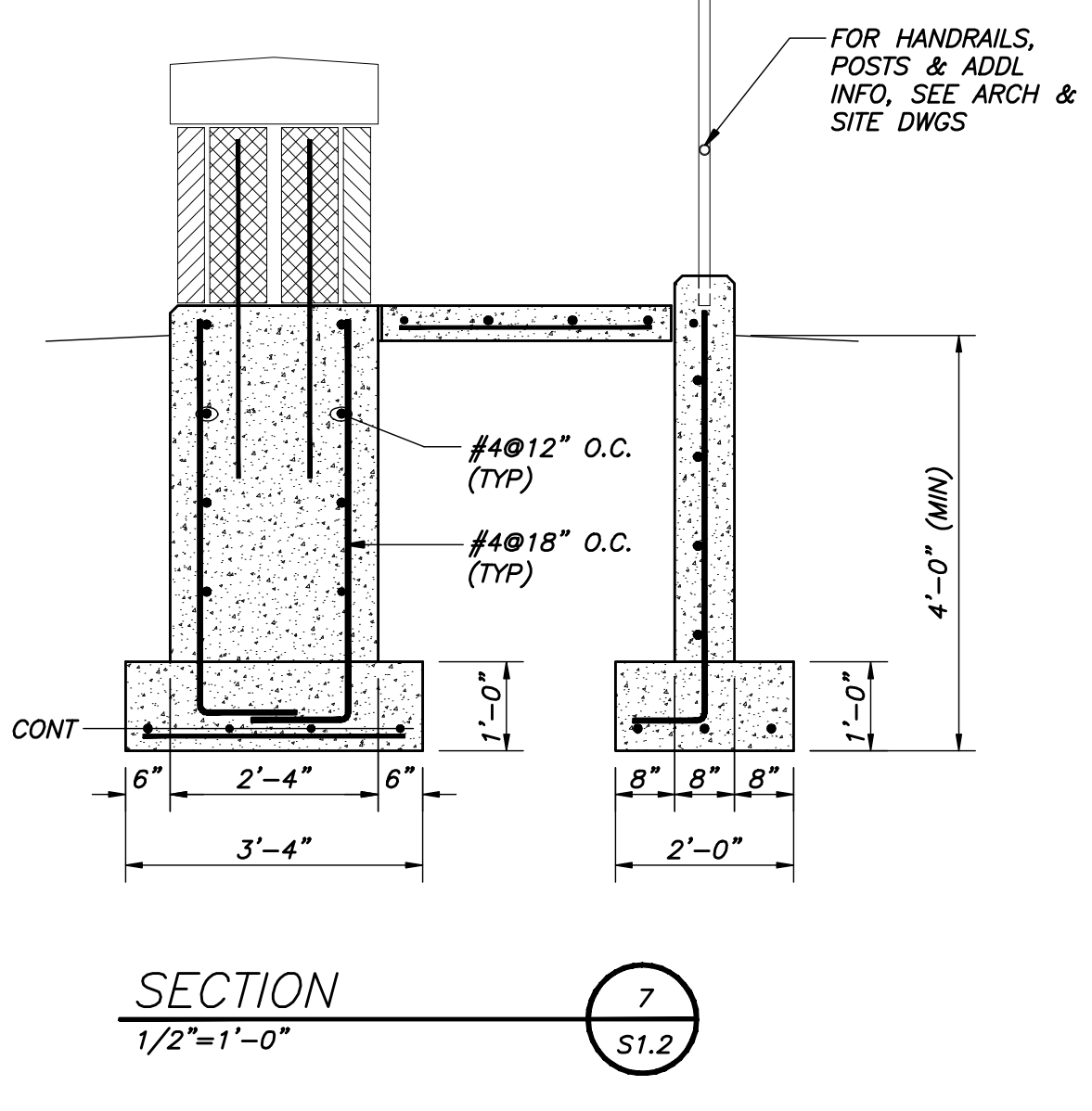

CMU LINTEL SCHEDULE
N.T.S.

MARK	CLEAR SPAN	WIDTH	DEPTH	REINF
L1	< 6'-0"	8"	8"	2#5 CONT
L2	6'-0" - 8'-0"	8"	16"	2#5 CONT

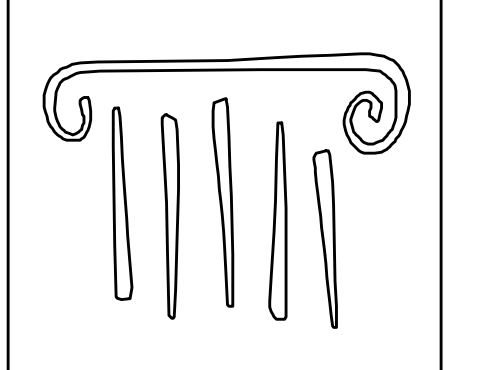

PORT CITY ARCHITECTURE

65 NEWBURY STREET
PORTLAND, ME 04101
207.761.9000
fax: 207.761.2010
lita@portcityarch.com

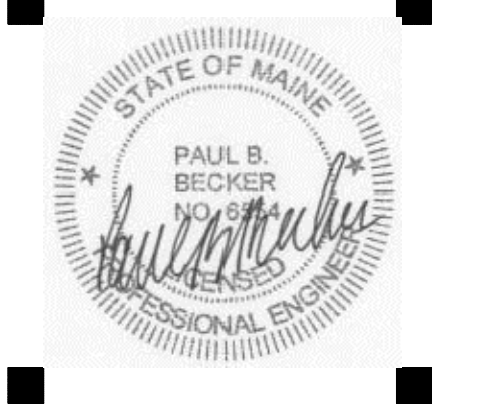

JACOBS CONSULTANCY
GPR Laboratory Planning Practice

VANZELM ENGINEERS
VANZELM TIMWOOD & BRADFORD, INC.

BECKER structural engineers, inc.

SYTDesign CONSULTANTS
CIVIL ENGINEERING & LANDSCAPE ARCHITECTURE

ALLIED/COOK CONSTRUCTION

Favreau

Titan Mechanical, Inc.
Design-Build Engineering - Mechanical Consulting

UNIVERSITY OF NEW ENGLAND

COLLEGE OF PHARMACY

716 STEVENS AVENUE, PORTLAND, ME

#	DATE	DESCRIPTION
		PERMIT SET
	01/24/08	Date issued
	06506	Project Number

SHEET NAME
CONCRETE SECTIONS

Drawn By
APP

Checked By
DSB

S2.3

PERMIT SET - NOT FOR CONSTRUCTION