

IF THIS SHEET IS NOT 24 X 36 IT IS A REDUCED SCALE PRINT - SCALE ACCORDINGLY

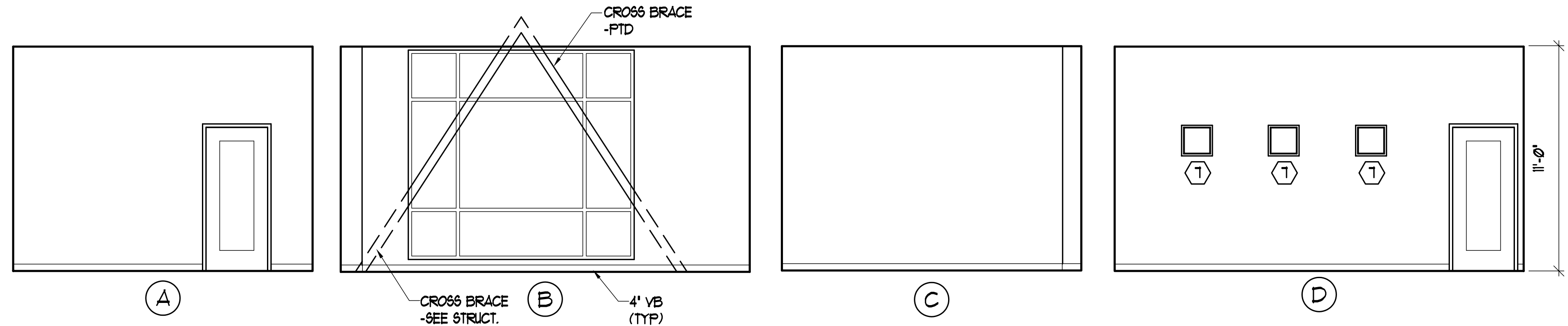

4 DEPARTMENT
A12/A6.9 SCALE: 1/4" = 1'-0"

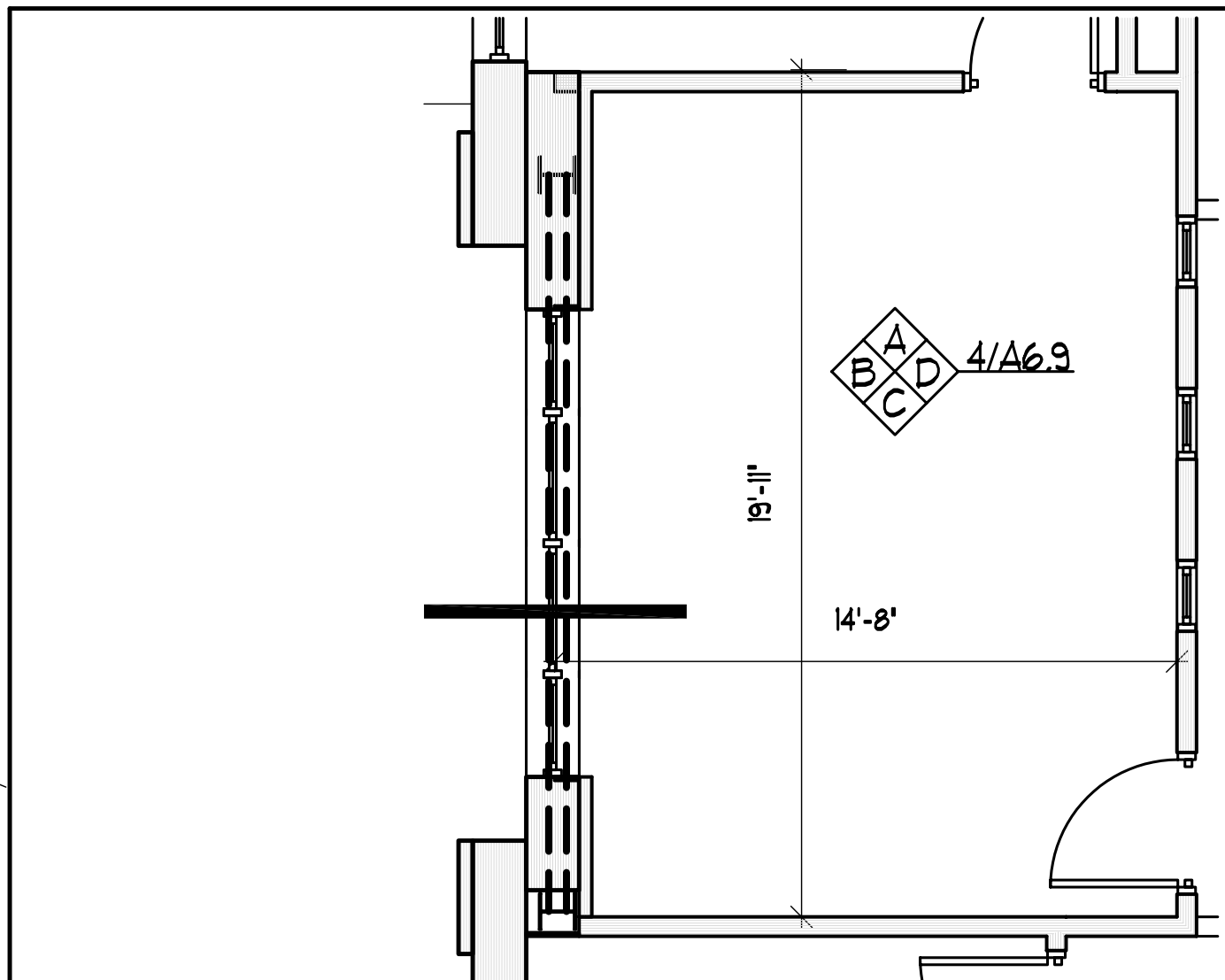
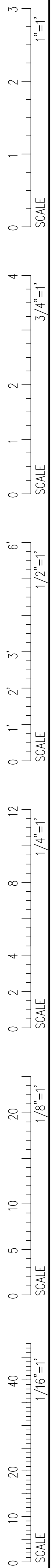
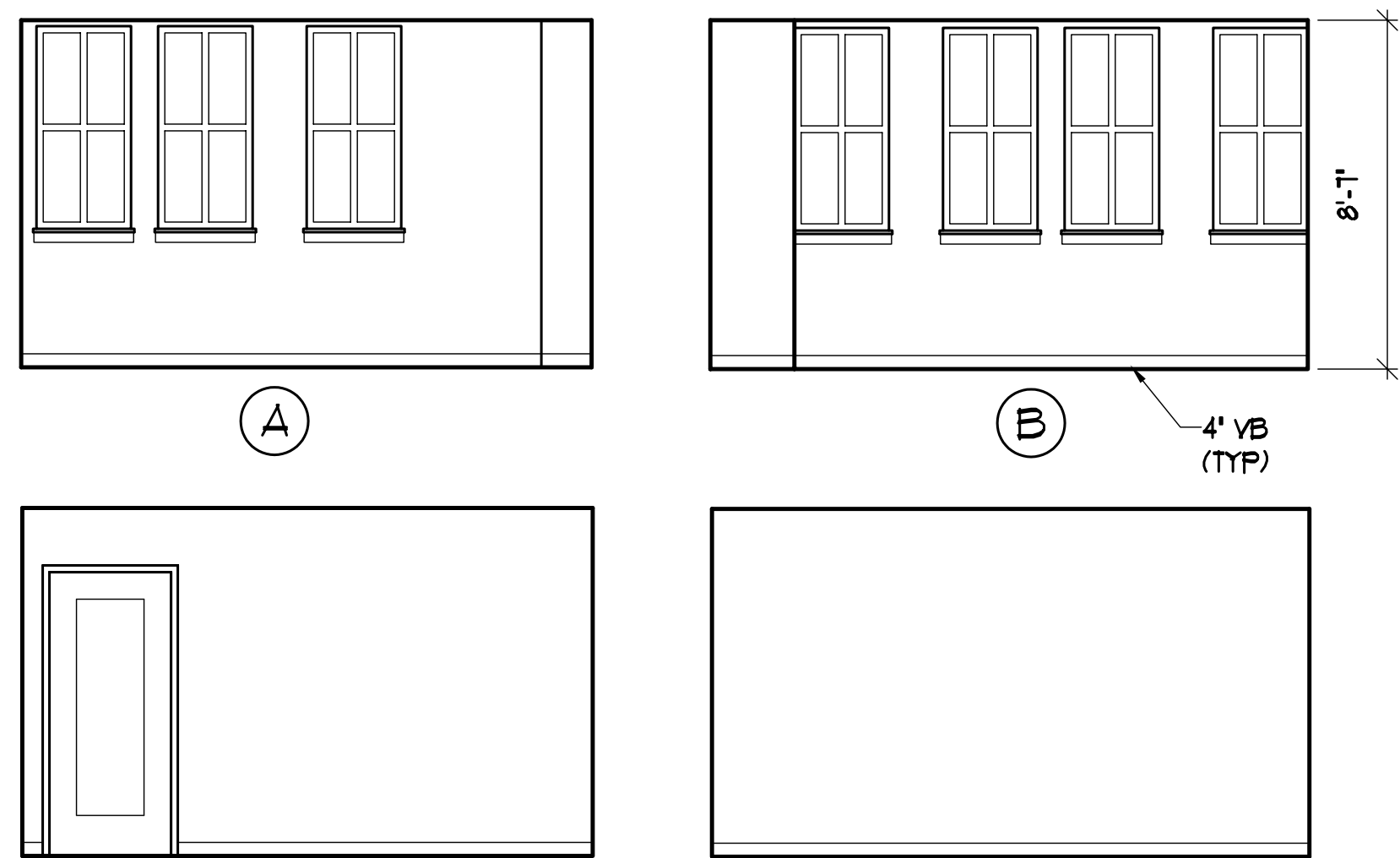
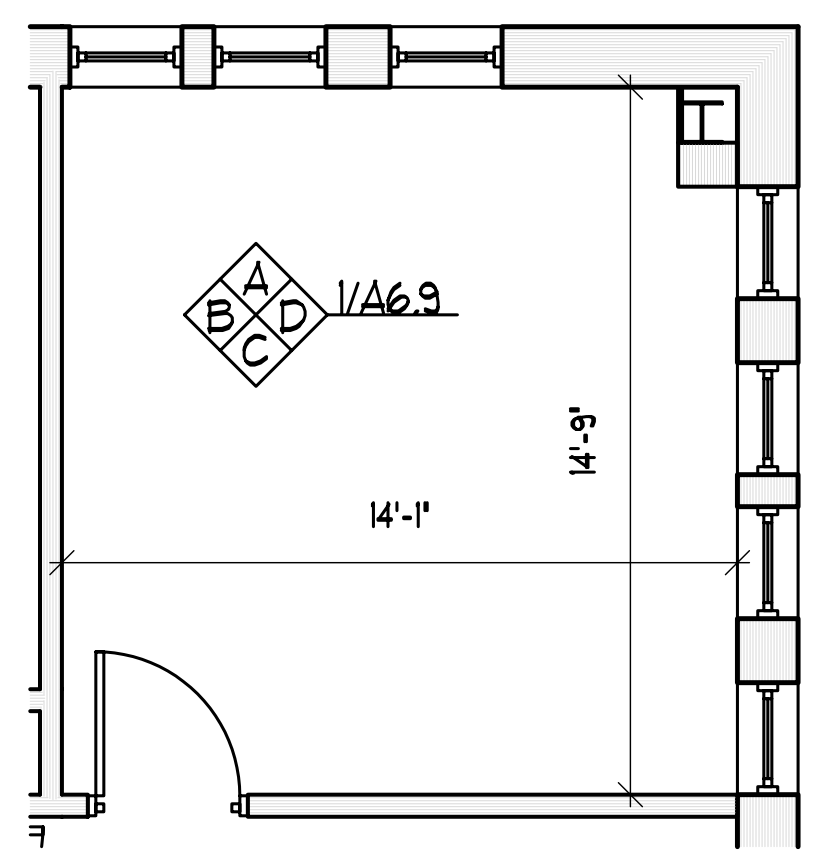

1 CHAIR
A12/A6.9 SCALE: 1/4" = 1'-0"

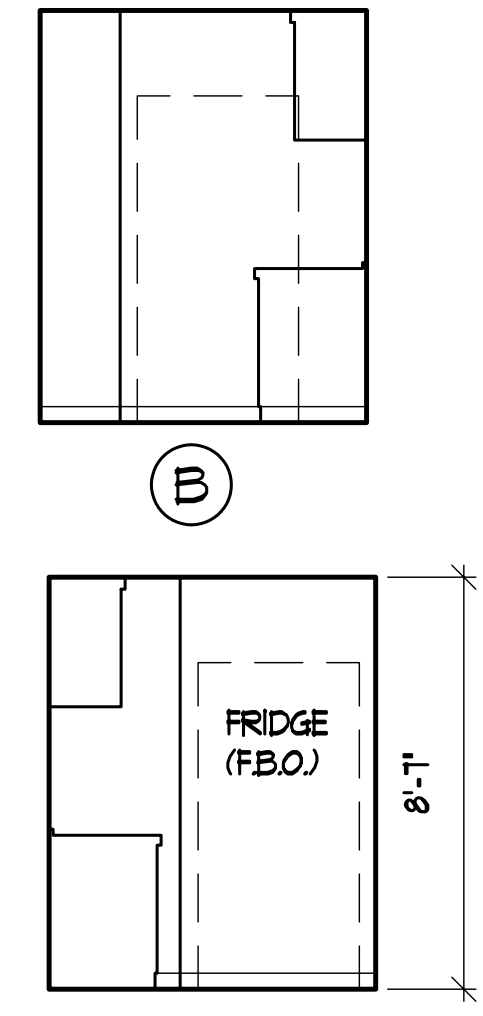
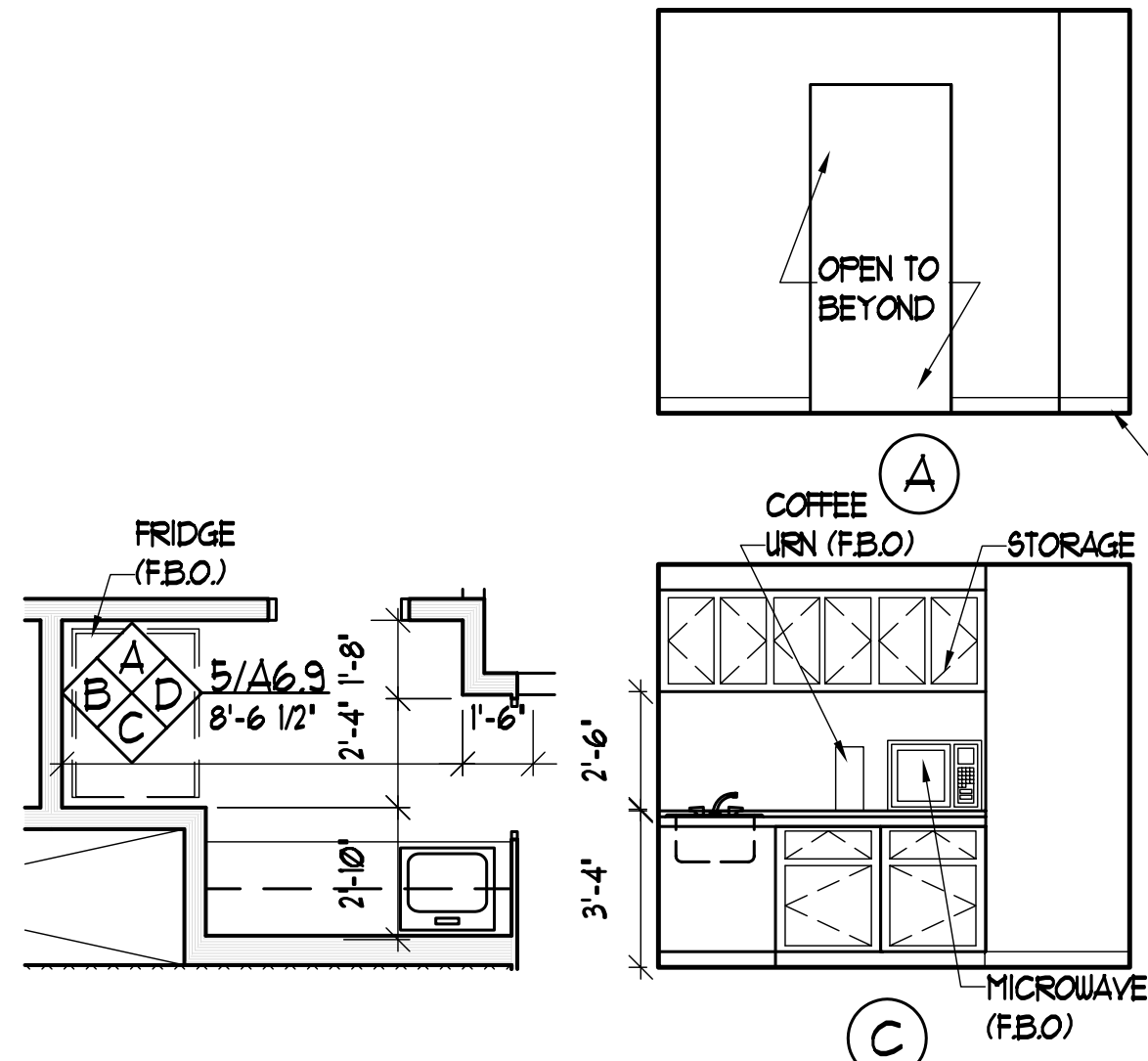

5 KITCHENETTE
A12/A6.9 SCALE: 1/4" = 1'-0"

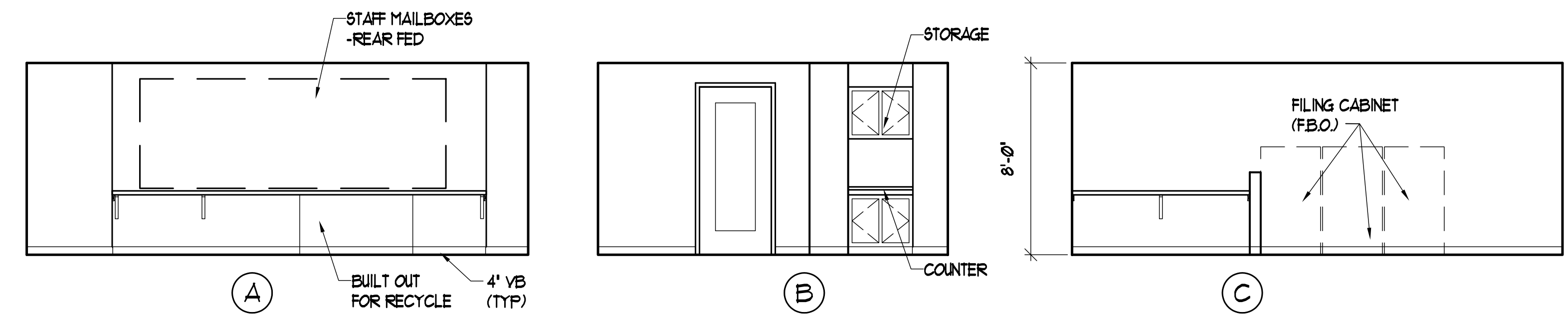
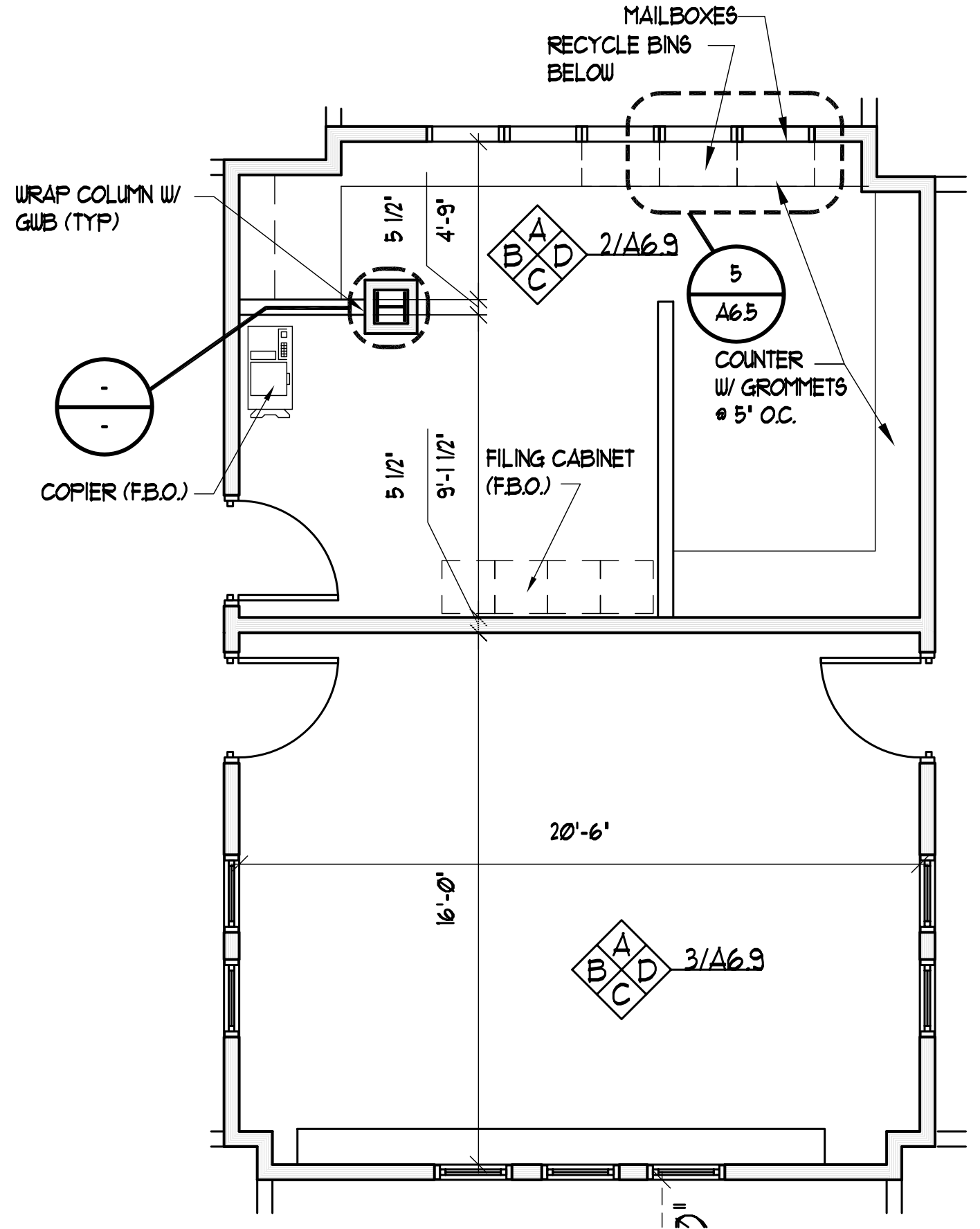

3 WORK ROOM
A12/A6.8 SCALE: 1/4" = 1'-0"

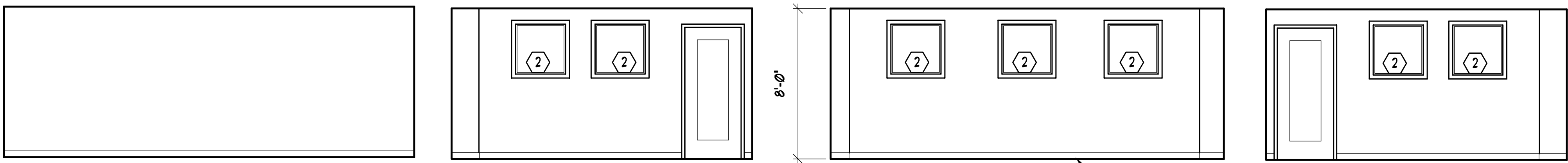

2 CONFERENCE ROOM
A13/A6.8 SCALE: 1/4" = 1'-0"

PERMIT SET - NOT FOR CONSTRUCTION

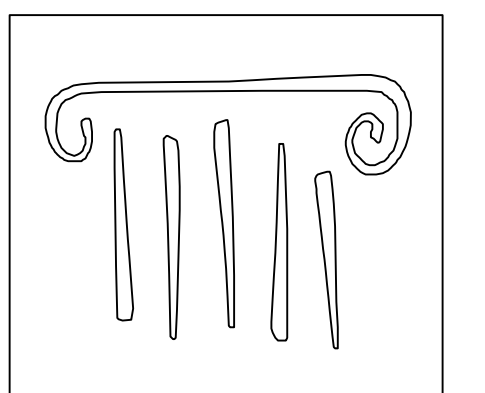

PORT CITY ARCHITECTURE

65 NEWBURY STREET
PORTLAND, ME 04101
207.761.9000
fax: 207.761.2010
lita@portcityarch.com

JACOBS CONSULTANCY
GPR Laboratory Planning Practice

VANZELM ENGINEERS
VANZELM HEYWOOD & SHADFORD, INC.

BECKER structural engineers, inc.

SYTDesign CONSULTANTS
CIVIL ENGINEERING & LANDSCAPE ARCHITECTURE

ALLIED/COOK CONSTRUCTION

Favreau

Titan Mechanical

UNIVERSITY OF NEW ENGLAND

COLLEGE OF PHARMACY

716 STEVENS AVENUE, PORTLAND, ME

DATE	DESCRIPTION
01/24/08	PERMIT SET
06/20/06	PERMIT SET

DATE ISSUED: 01/24/08
PROJECT NUMBER: 06506
FREESTANDING SHEET NAME:

INTERIOR ELEVATIONS

Drawn By: EAC / ANM
Checked By: LAS

A6.9