

IF THIS SHEET IS NOT 24 X 36 IT IS A REDUCED SCALE PRINT - SCALE ACCORDINGLY

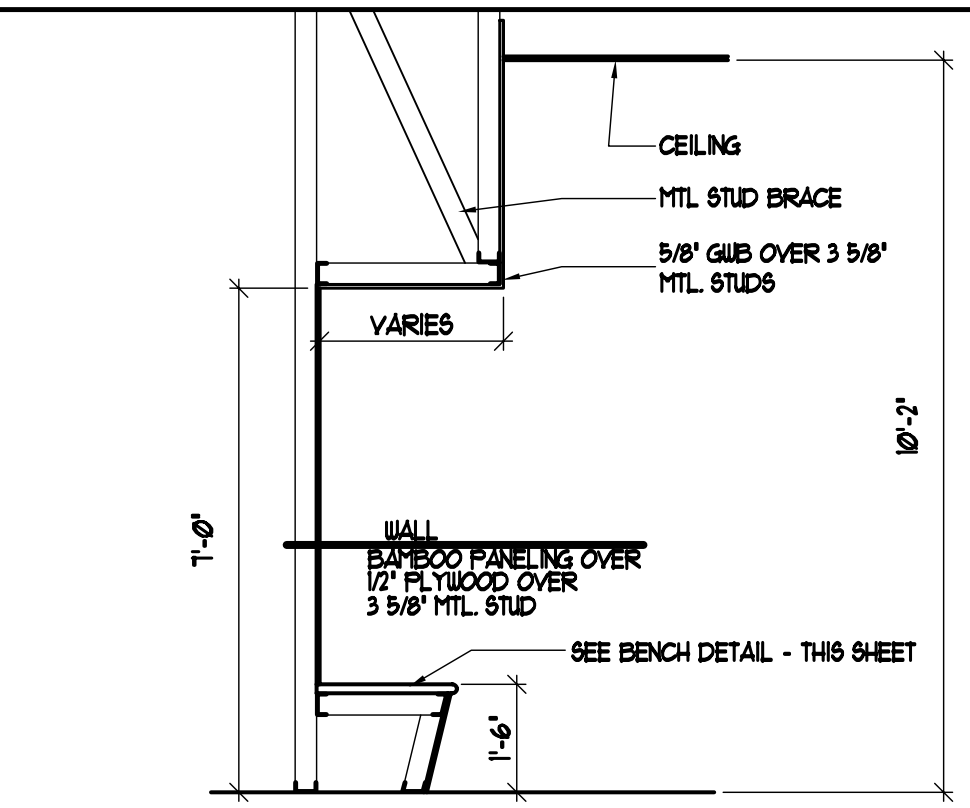

1 BENCH DETAIL
SCALE: 3/8\"/>

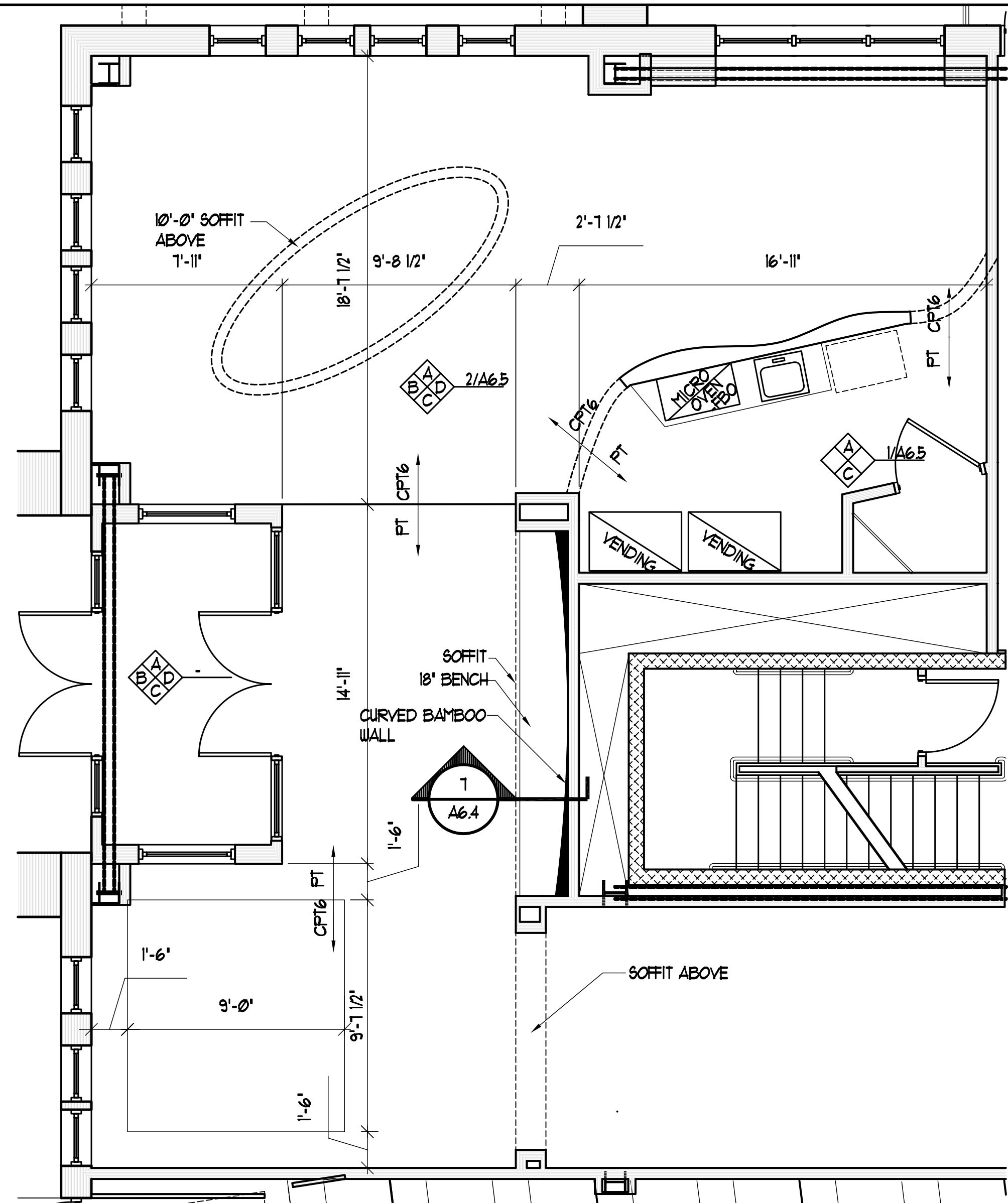
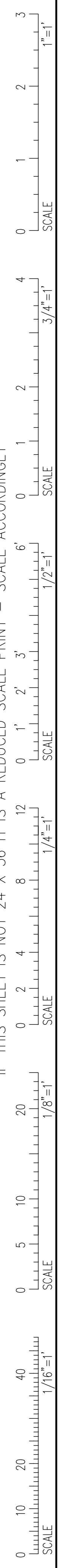
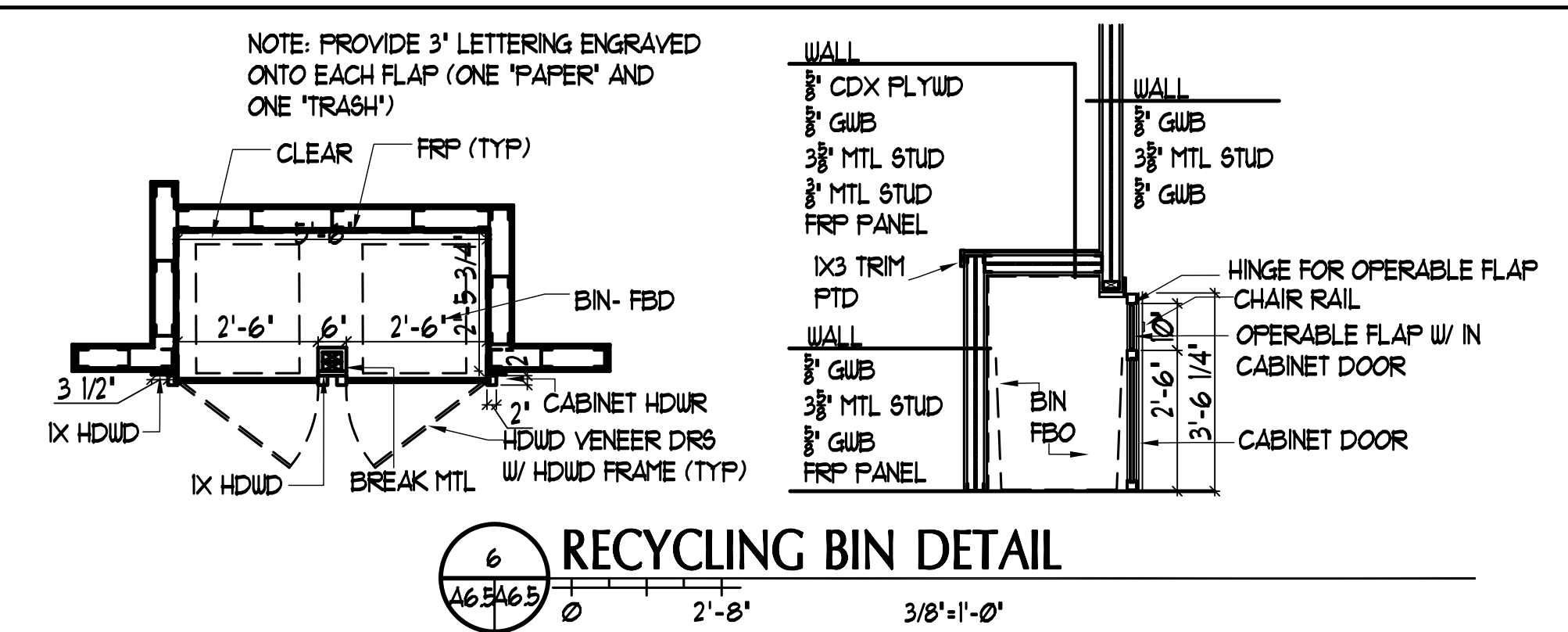

6 RECYCLING BIN DETAIL
SCALE: 3/8\"/>

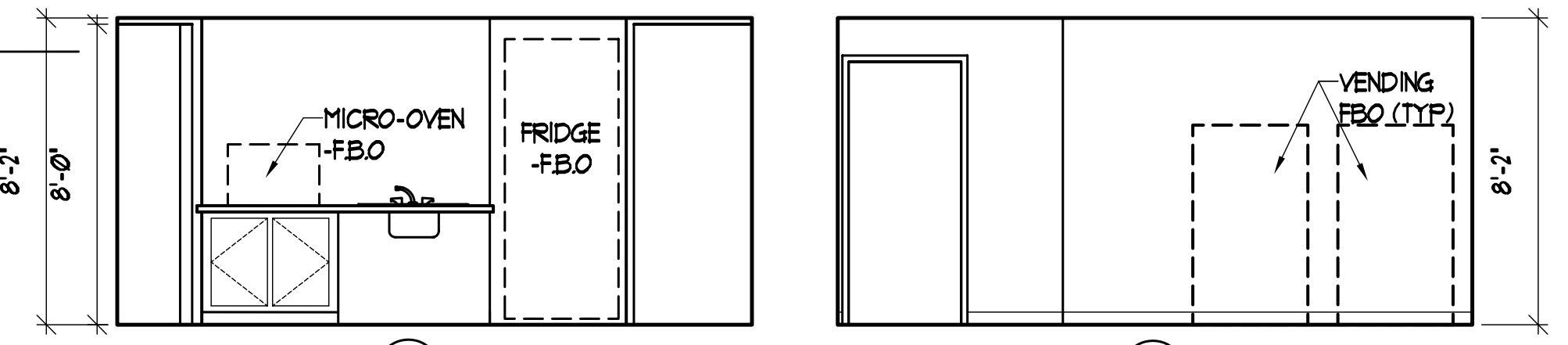

5 KITCHENETTE
SCALE: 1/4\"/>

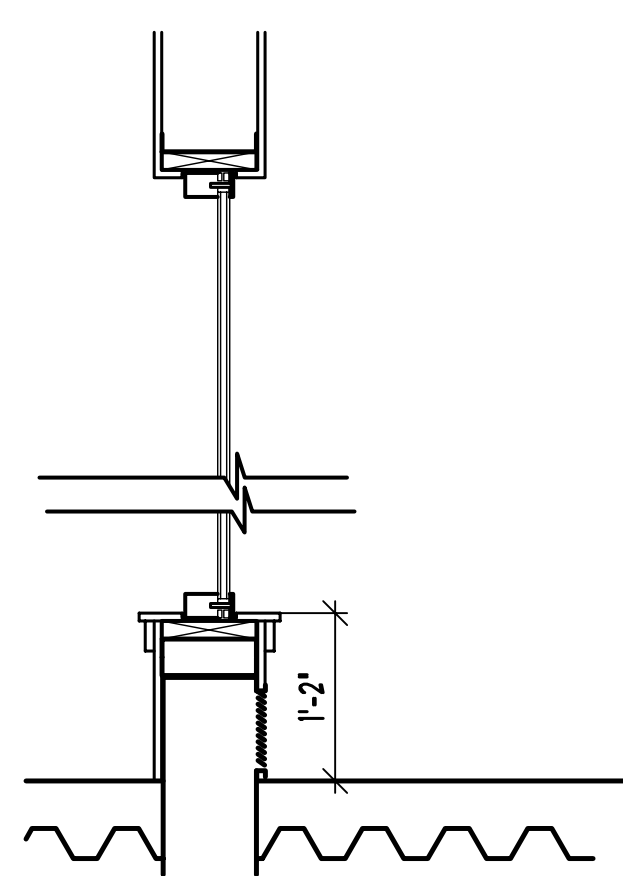

3 WALL SECTION
SCALE: 3/4\"/>

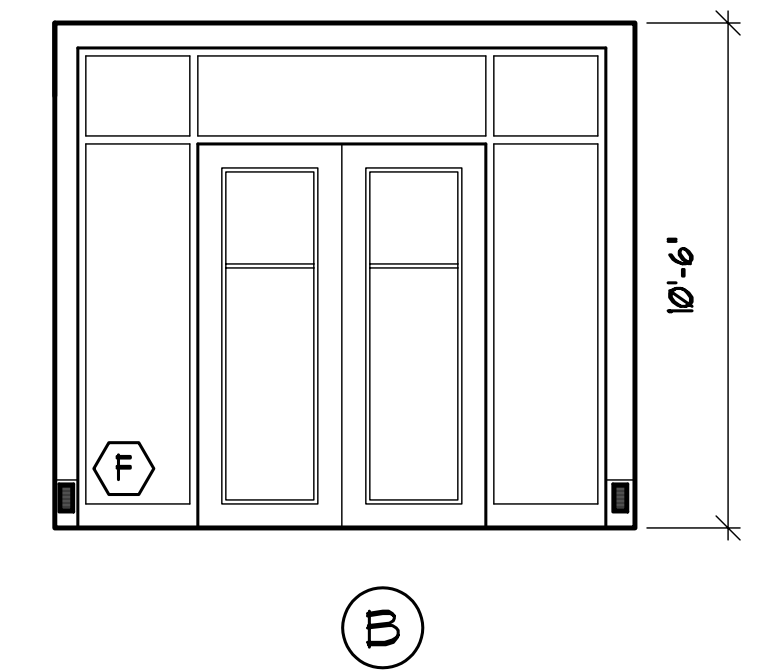
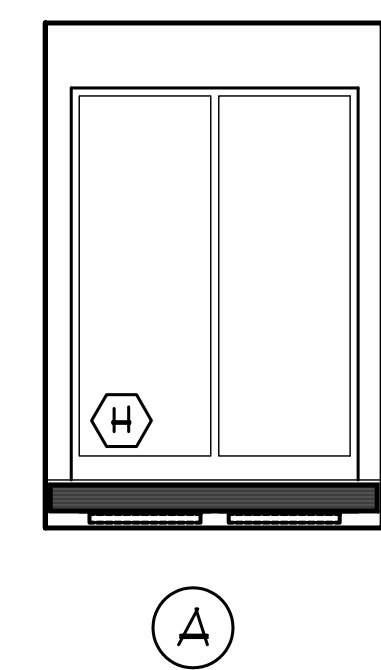
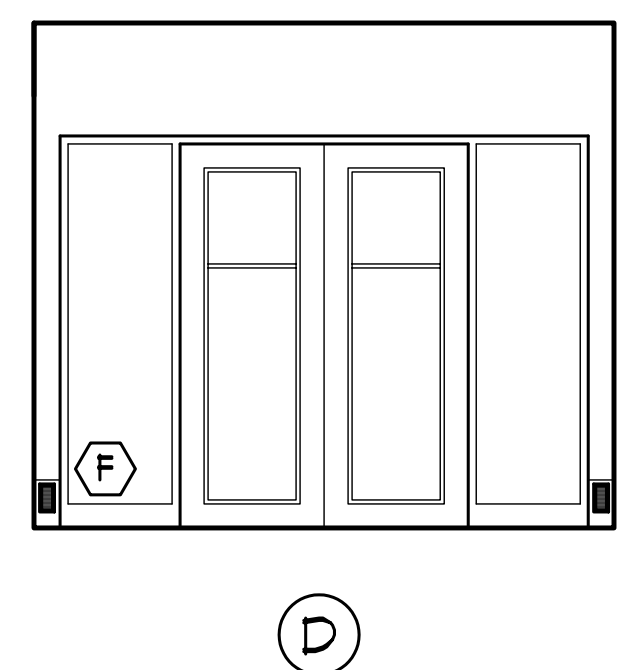
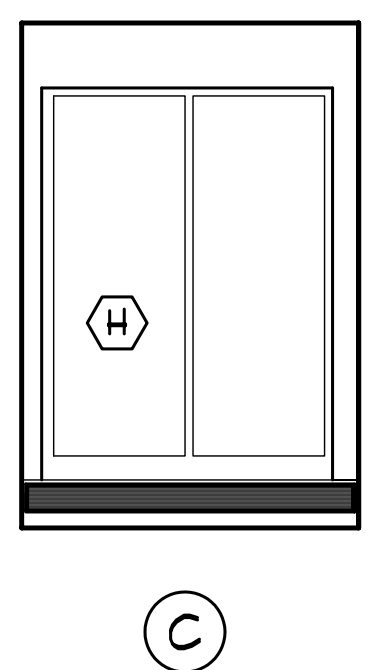

3 REAR VESTIBULE
SCALE: 1/4\"/>

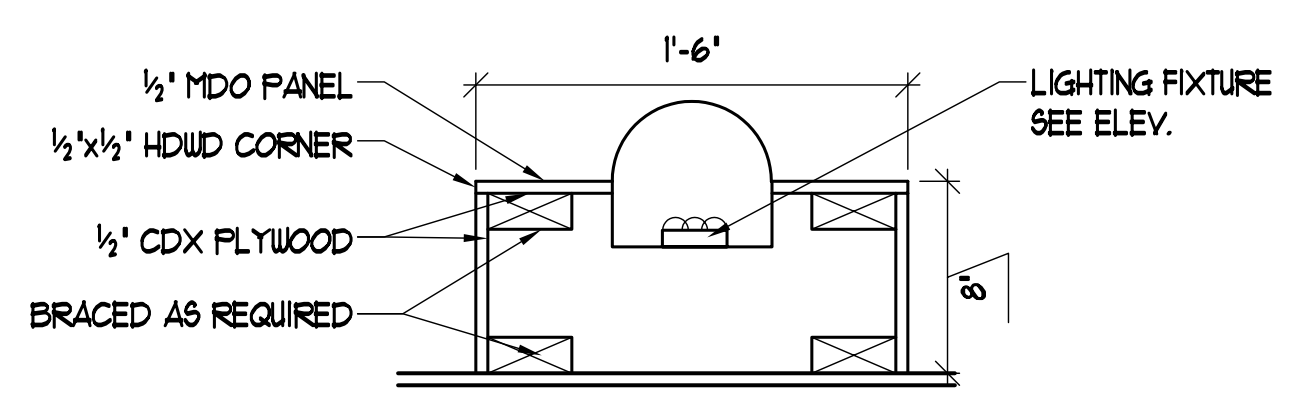

4 COLUMN DETAIL
SCALE: 1/2\"/>

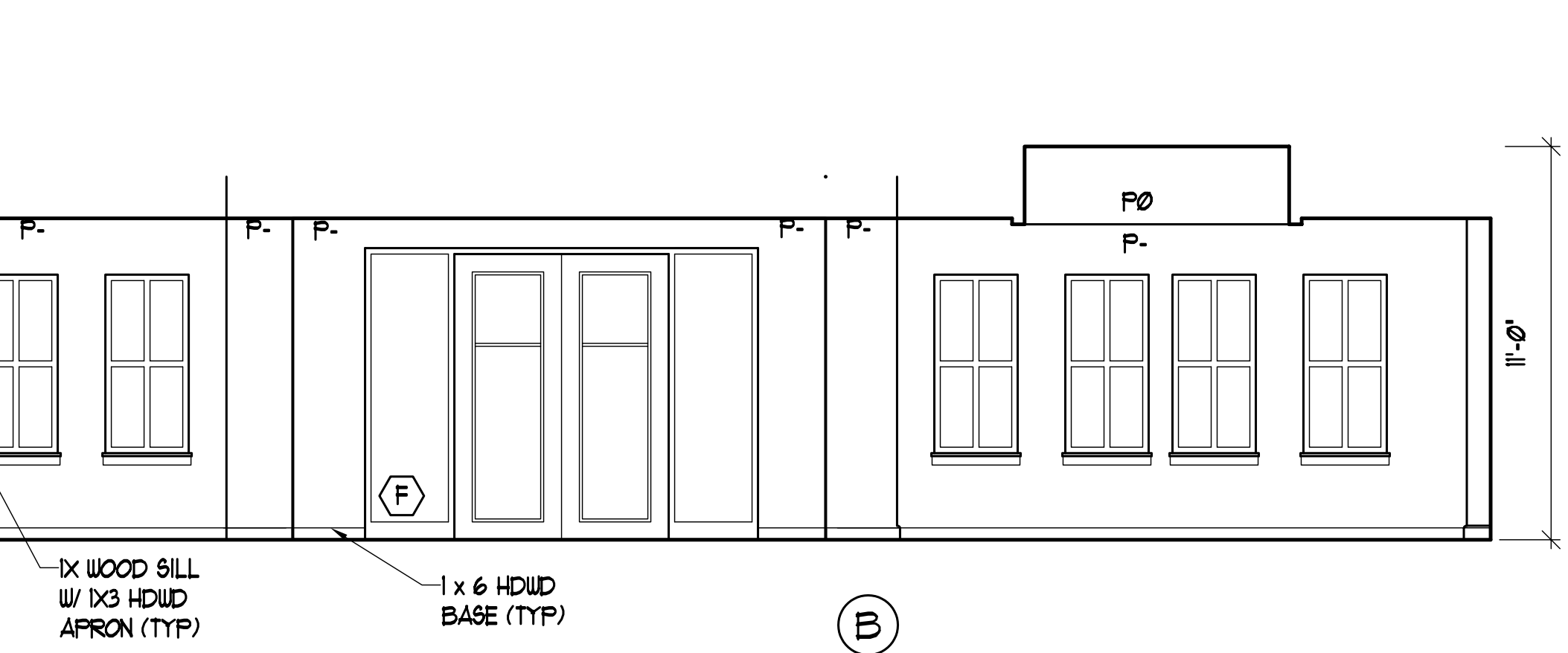
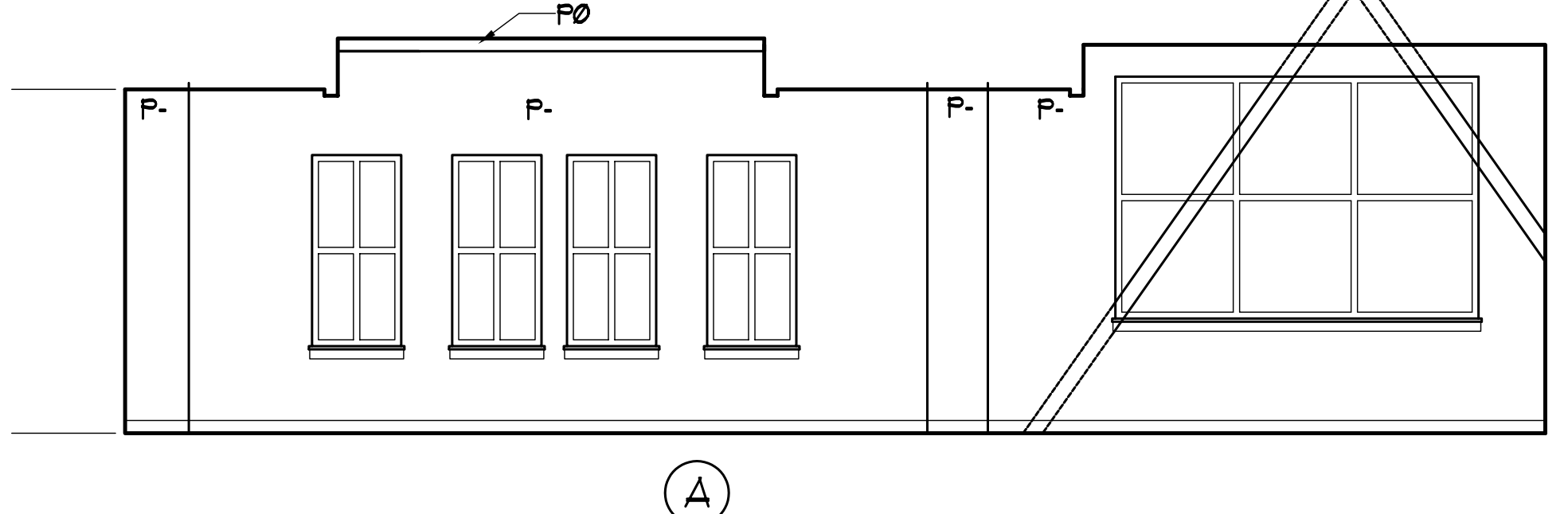

2 STUDENT AREA
SCALE: 1/2\"/>

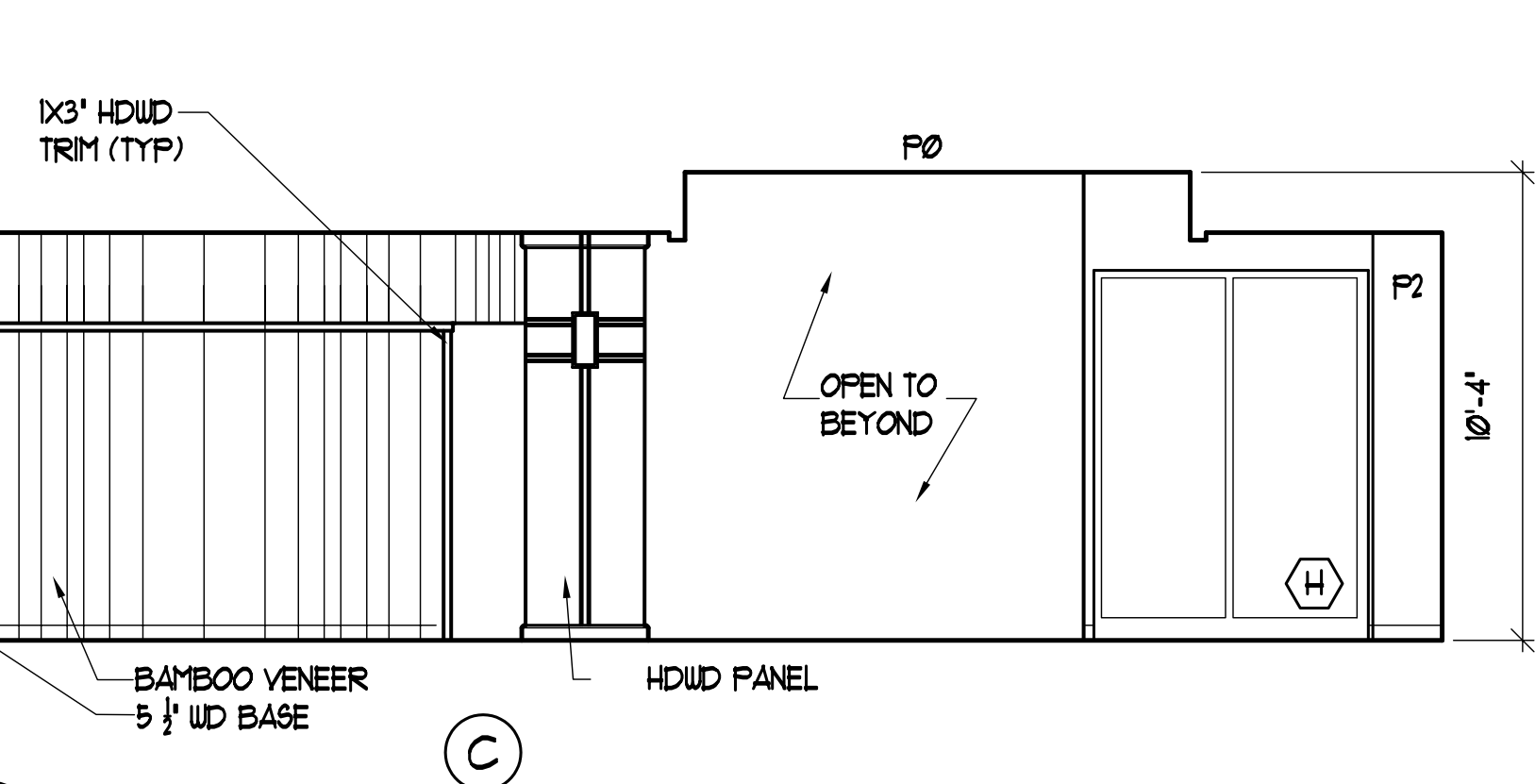
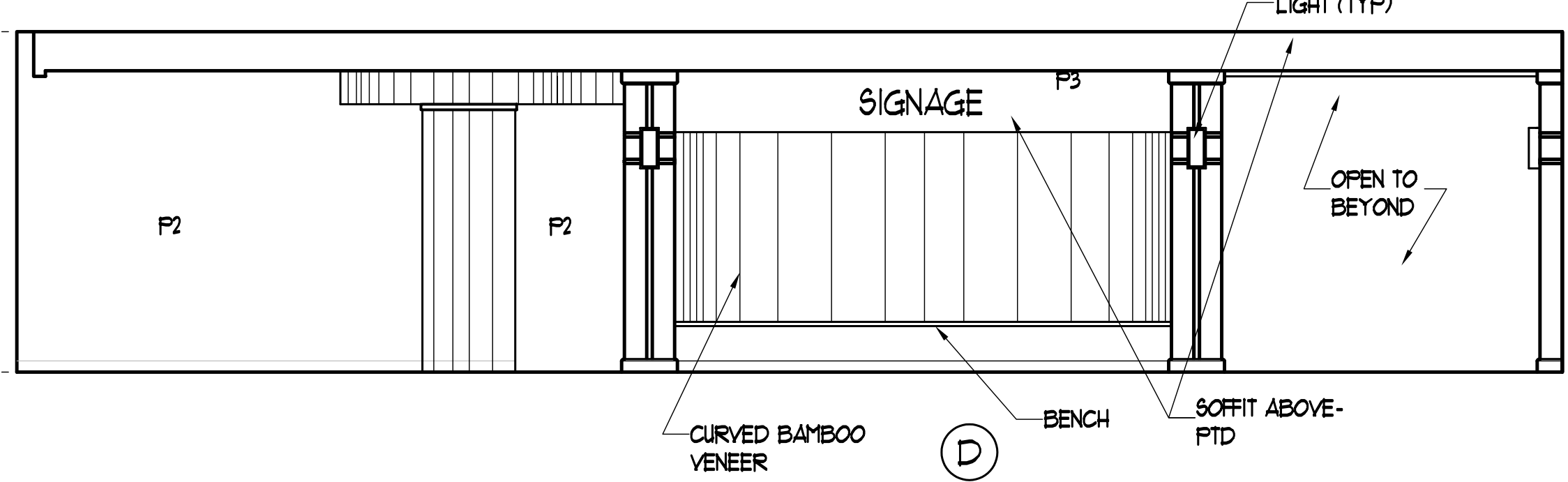

2 STUDENT AREA
SCALE: 1/4\"/>

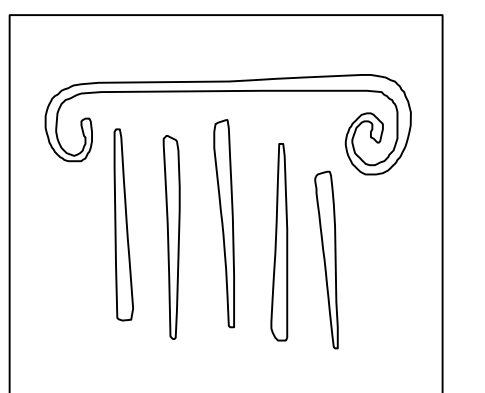

PORT CITY ARCHITECTURE

65 NEWBURY STREET
PORTLAND, ME 04101
207.761.9000
fax: 207.761.2010
lita@portcityarch.com

JACOBS CONSULTANCY
GPB Laboratory Planning Practice

VANZELM
VANZELM HEYWOOD & SHADFORD, INC.

BECKER
Structural Engineers, Inc.

SYTDesign
CONSULTANTS
CIVIL ENGINEERING & LANDSCAPE ARCHITECTURE

ALLIED/COOK
CONSTRUCTION

Favreau
ARCHITECT

Titan Mechanical
MECHANICAL CONTRACTORS

UNIVERSITY OF NEW ENGLAND
COLLEGE OF PHARMACY
716 STEVENS AVENUE, PORTLAND, ME

DATE	DESCRIPTION
	PERMIT SET
Date Issued	01/24/08
Project Number	06506
	GODDARD
	SHEET NAME

INTERIOR ELEV.
Drawn By
EAC / ANM
Checked By
LAS

A6.5

PERMIT SET - NOT FOR CONSTRUCTION

COPYRIGHT: Reuse or reproduction of the contents of this document is not permitted without written permission of PORT CITY ARCHITECTURE PA