

IF THIS SHEET IS NOT 24 X 36 IT IS A REDUCED SCALE PRINT - SCALE ACCORDINGLY

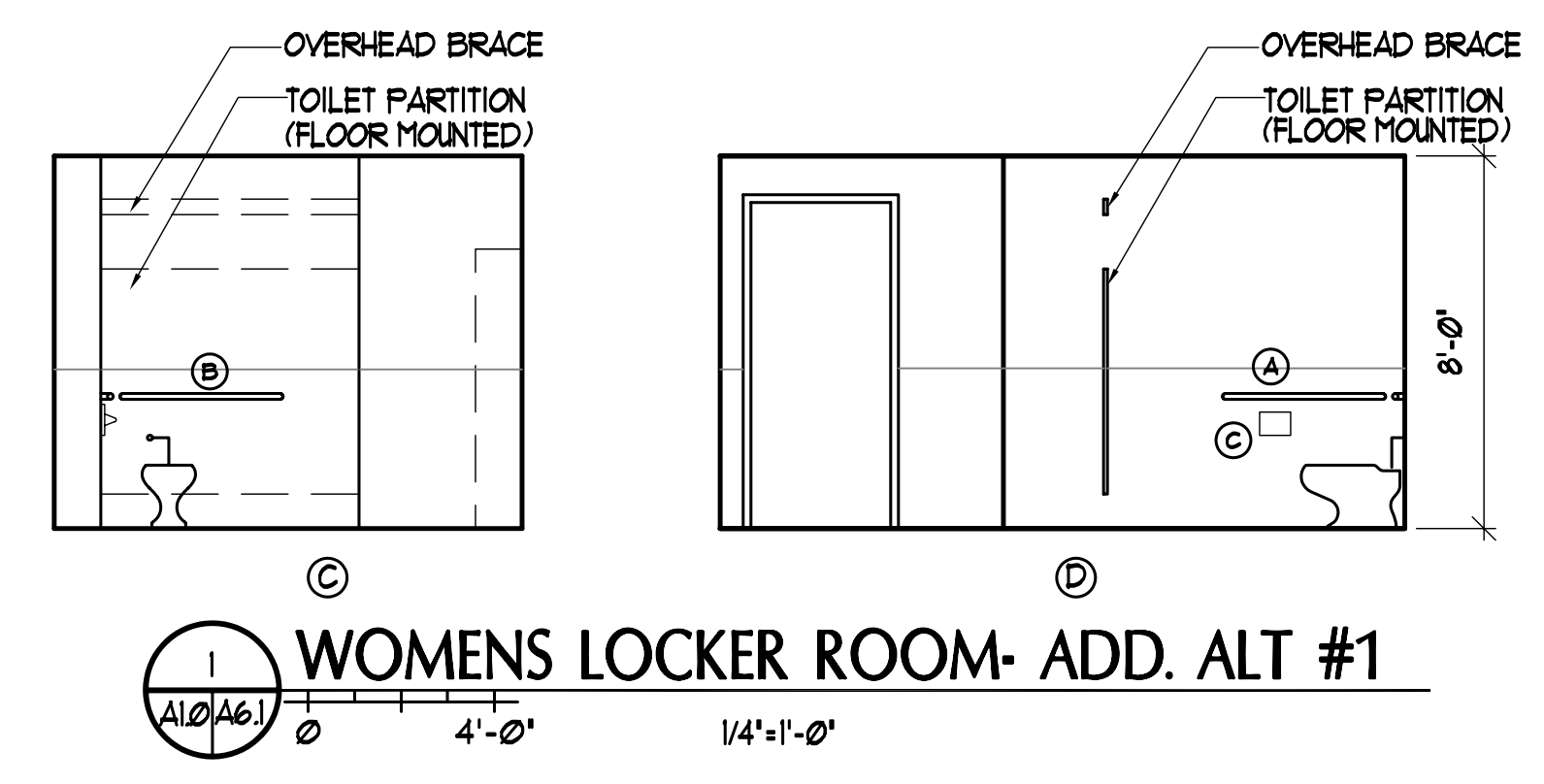

1 WOMENS LOCKER ROOM- ADD. ALT #1
SCALE: 1/4" = 1'-0"

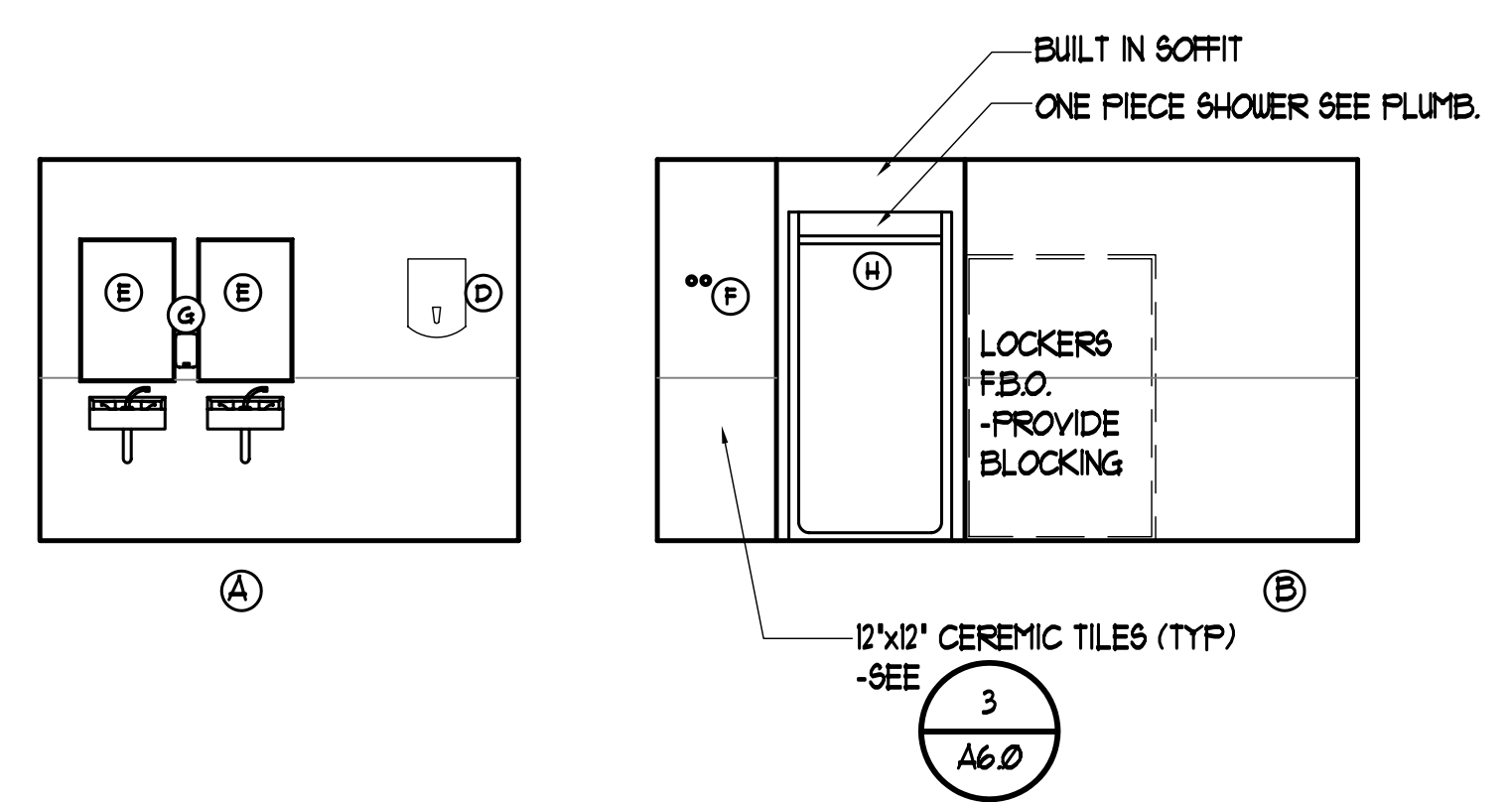
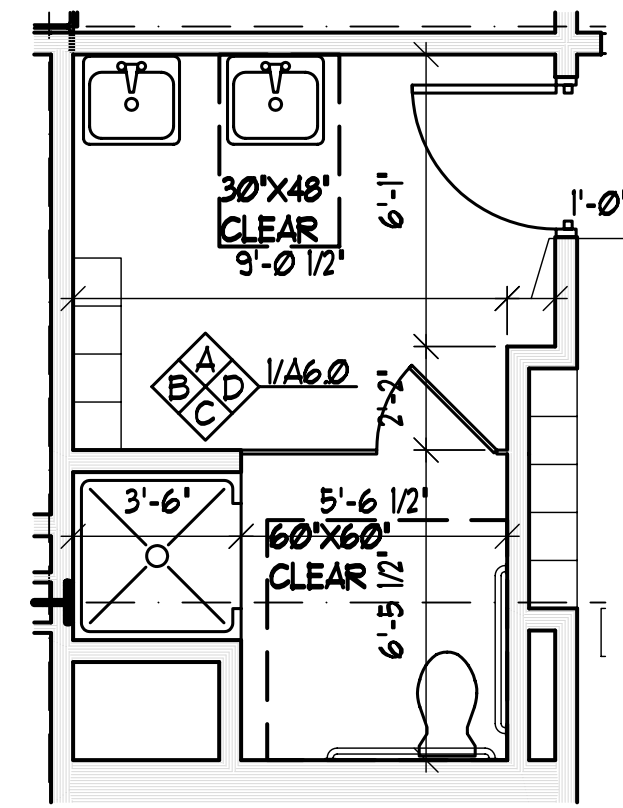
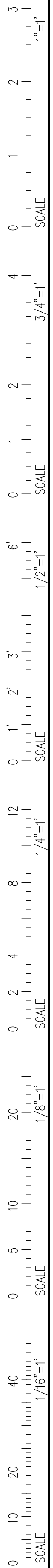
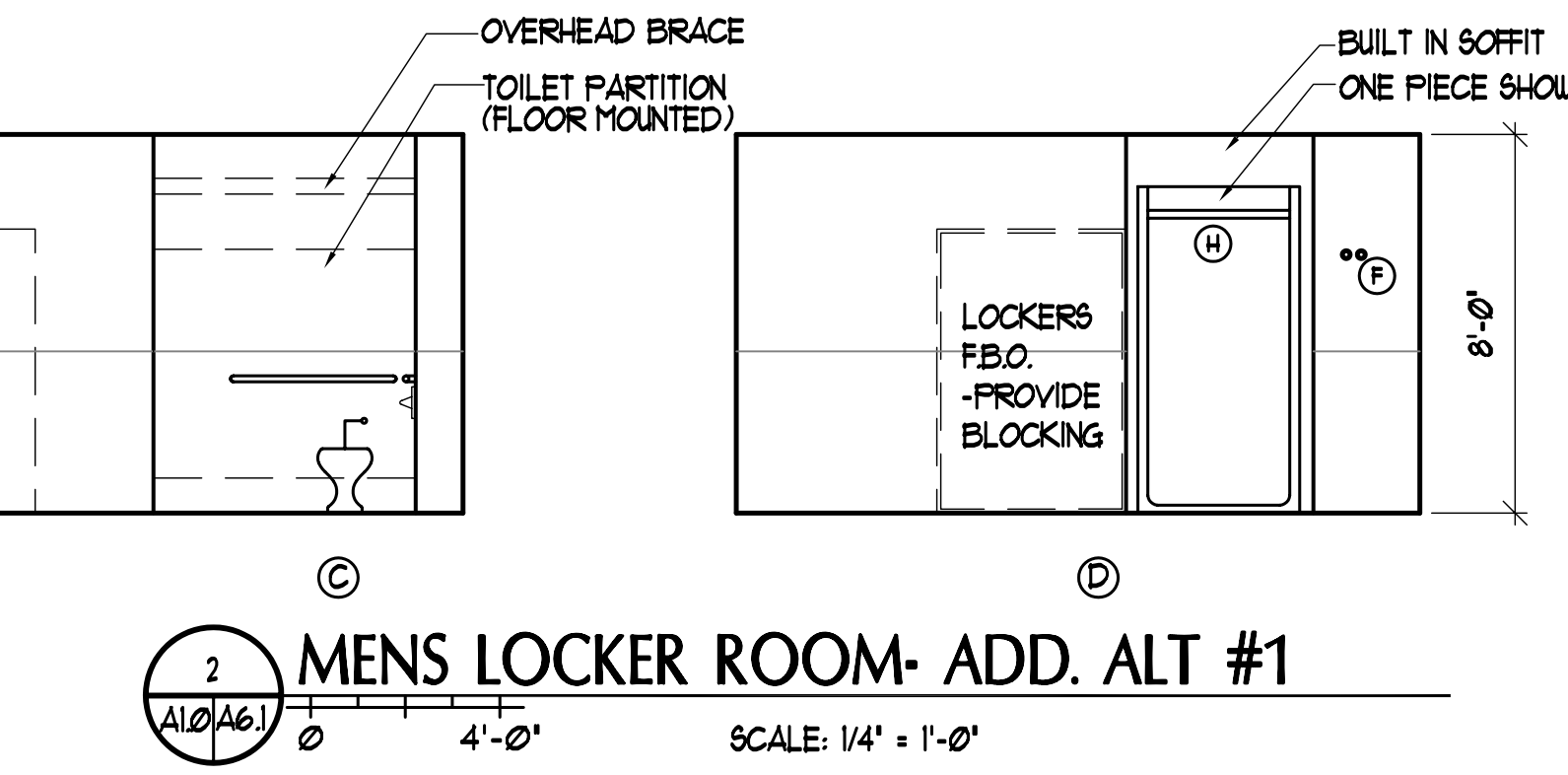
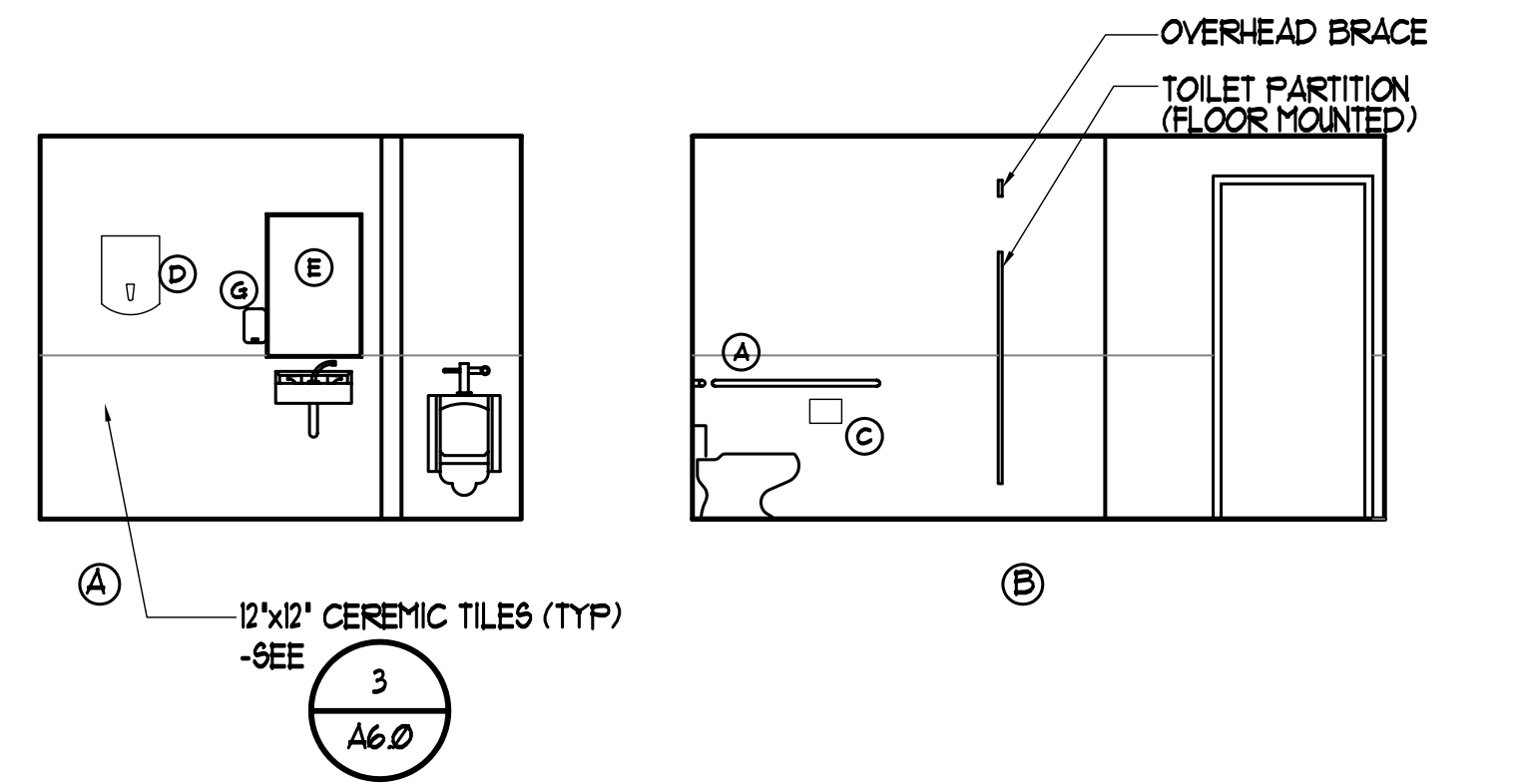
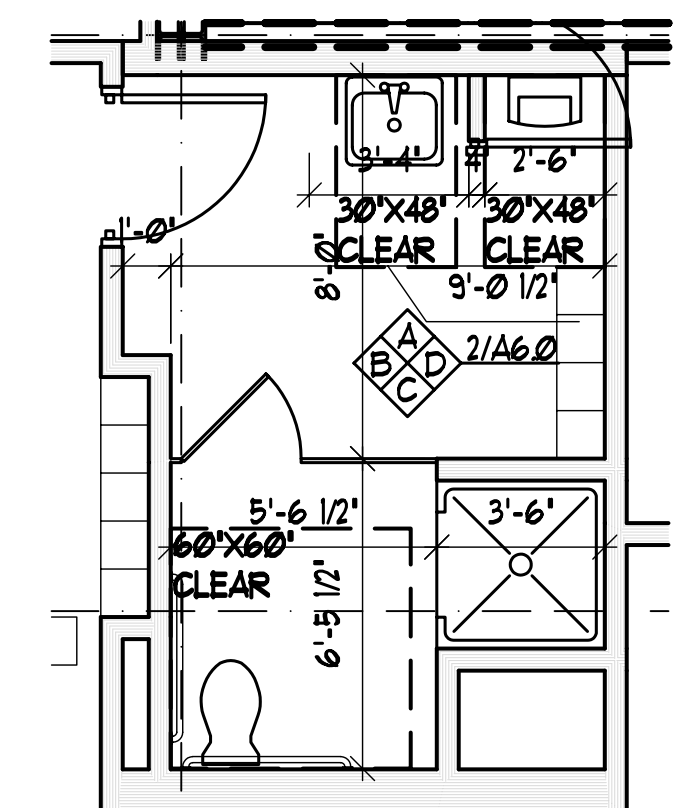

2 MENS LOCKER ROOM- ADD. ALT #1
SCALE: 1/4" = 1'-0"

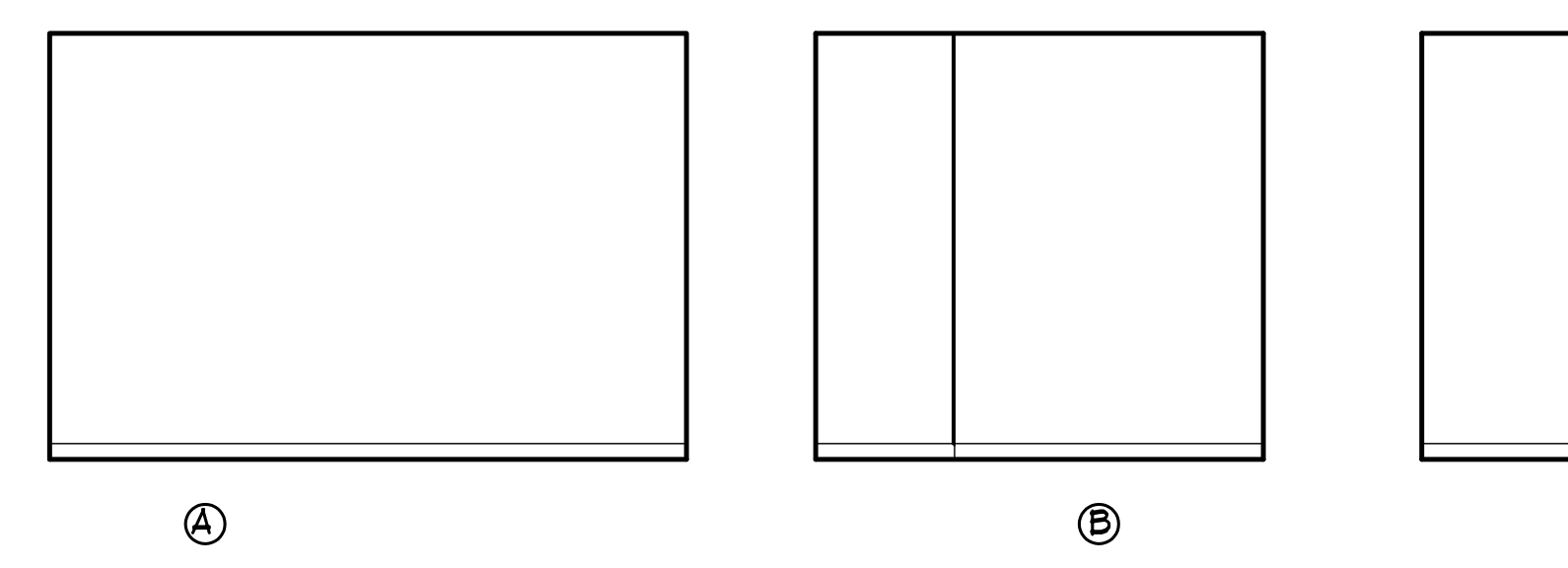
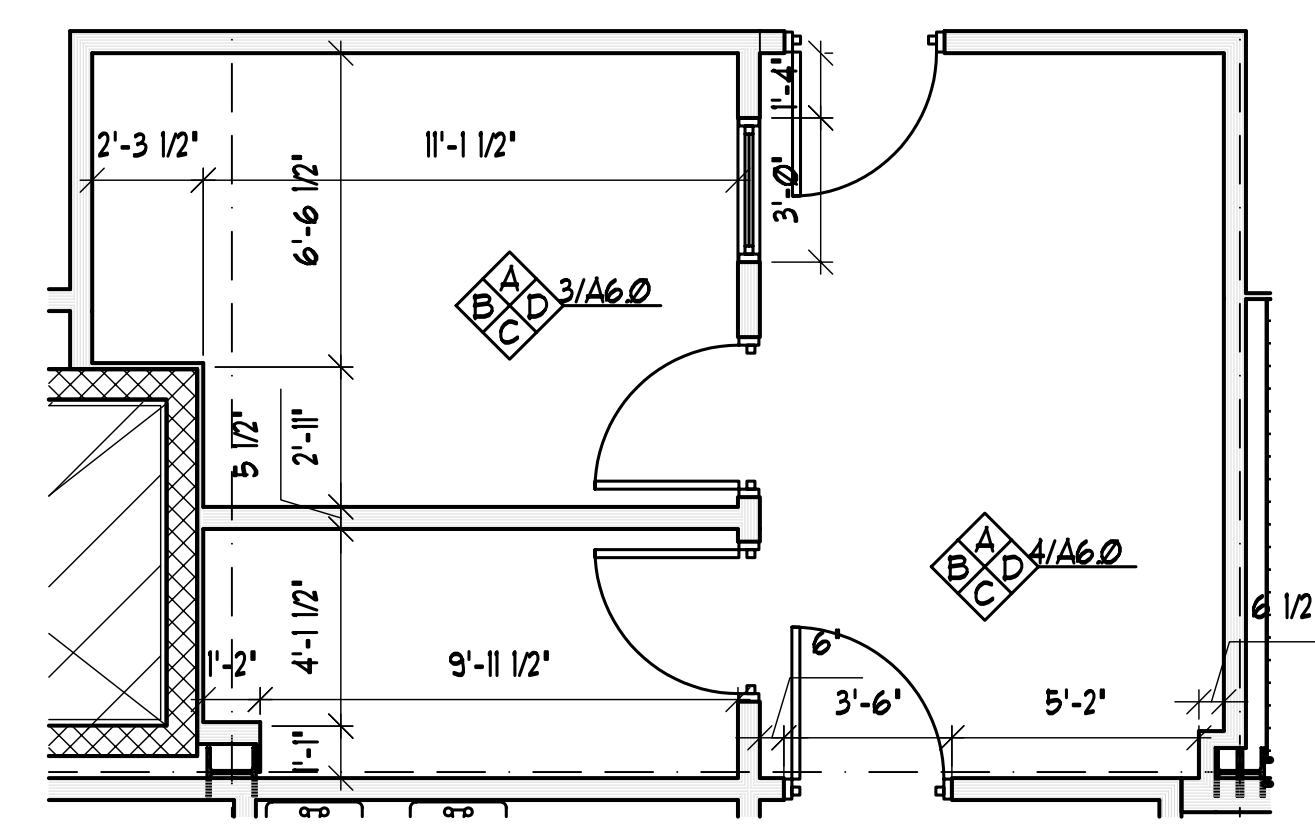

3 OFFICE- ADD. ALT #1
SCALE: 1/4" = 1'-0"

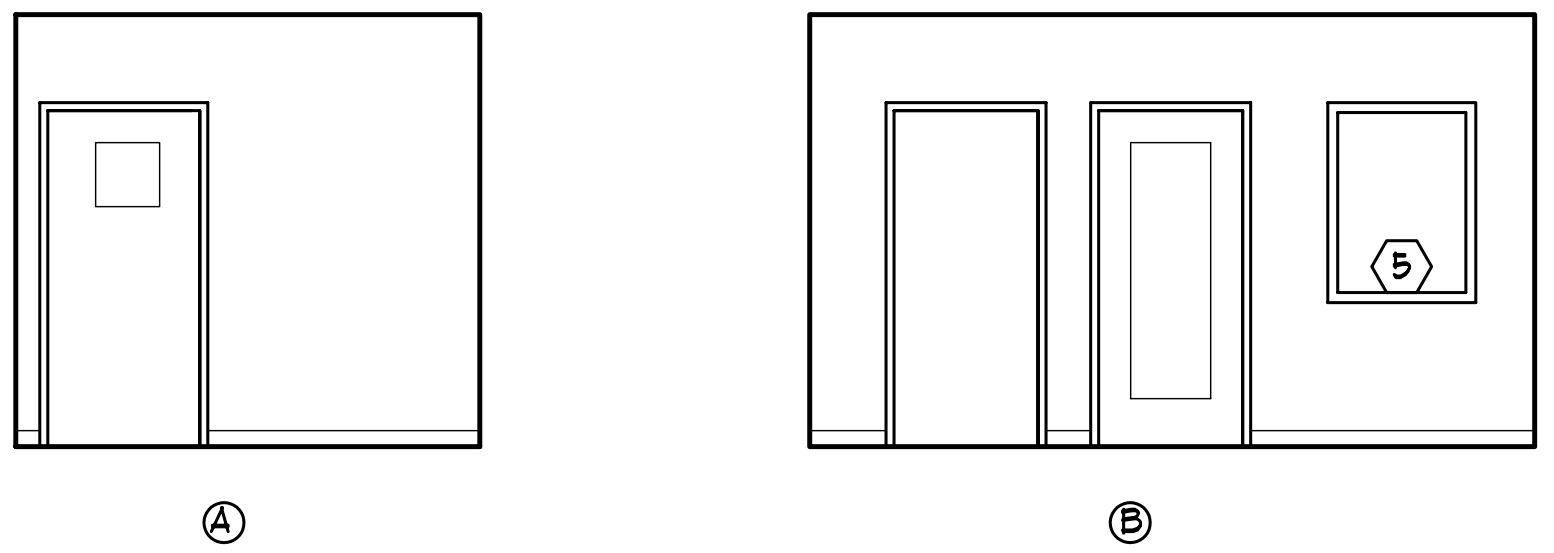
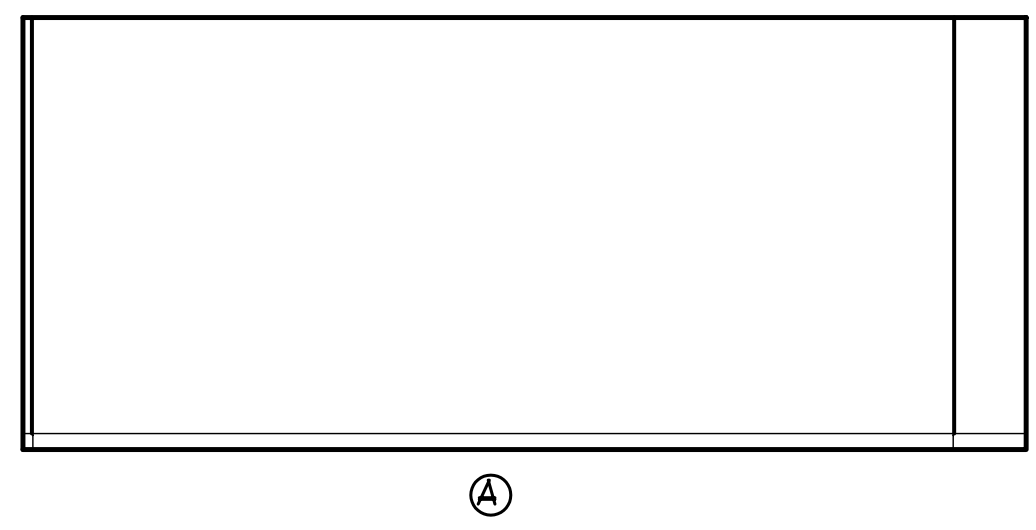
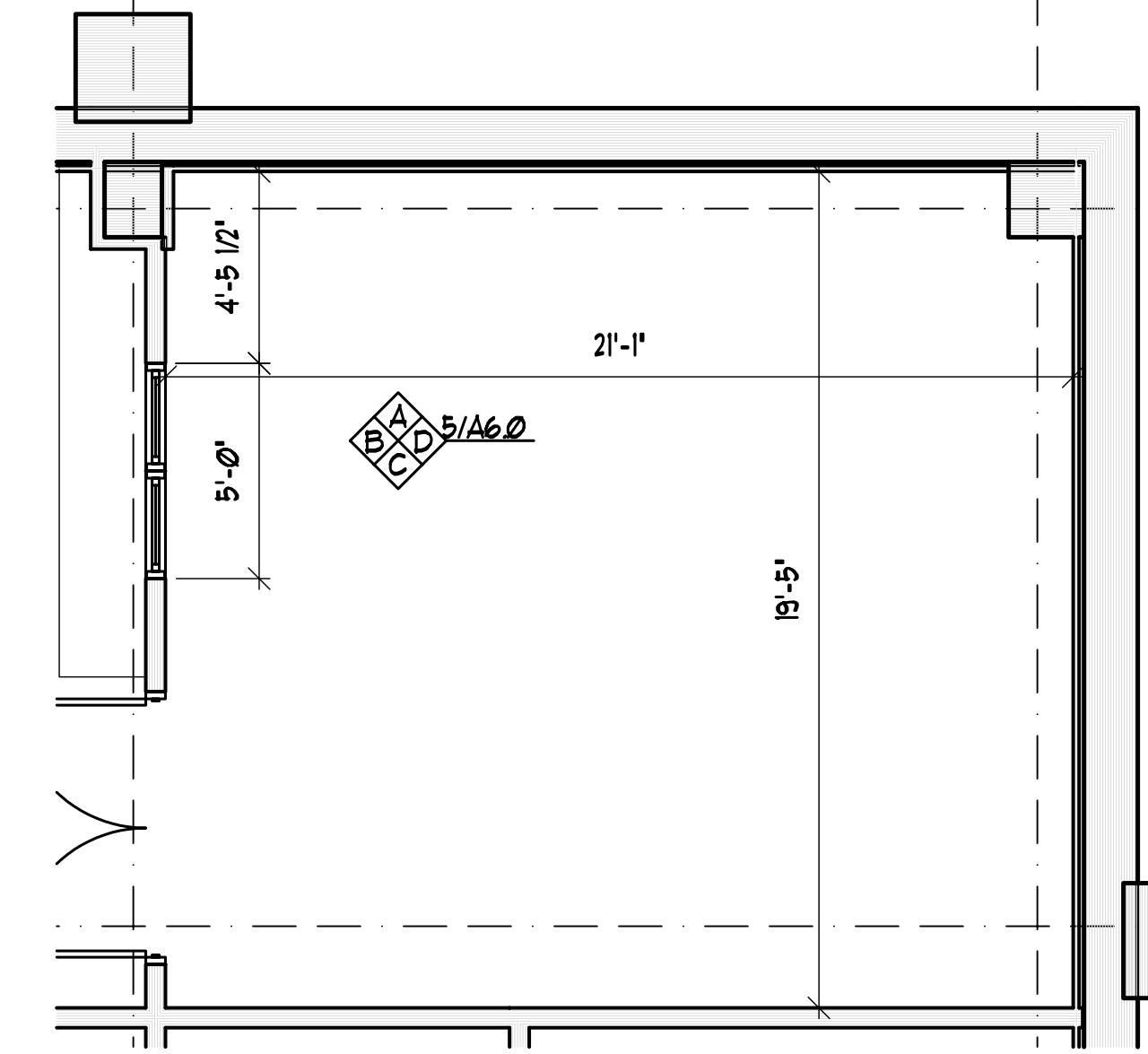

4 BREAK ROOM- ADD. ALT #1
SCALE: 1/4" = 1'-0"

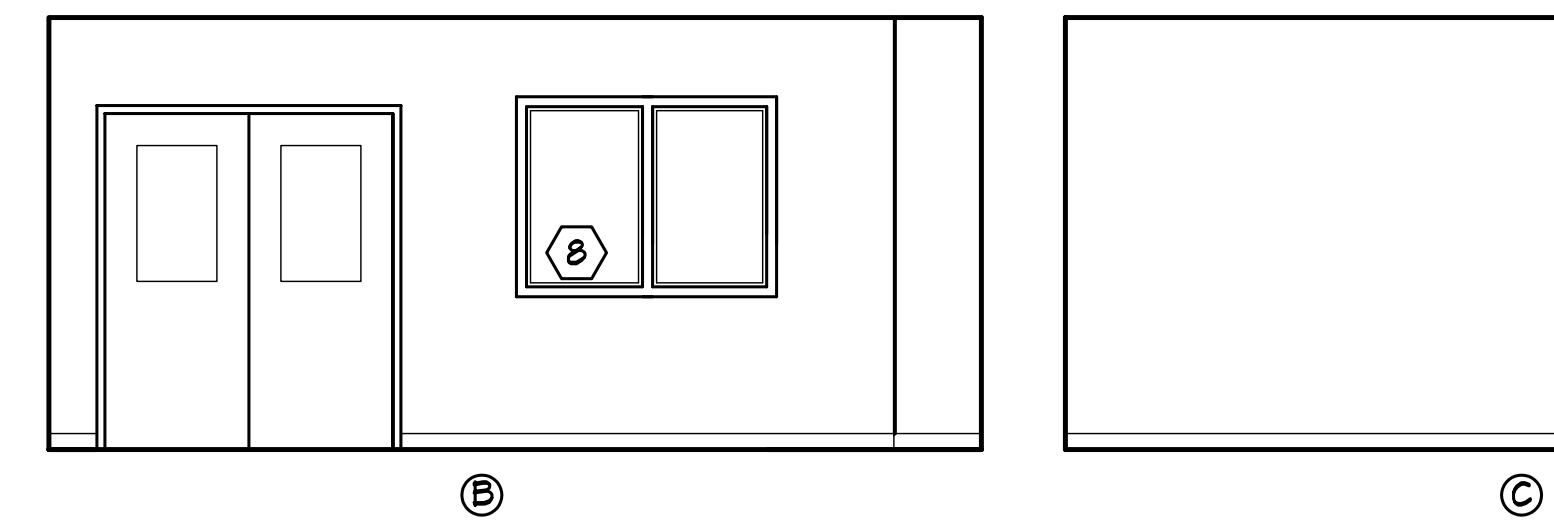

5 NMR- ADD. ALT #1
SCALE: 1/4" = 1'-0"

PERMIT SET - NOT FOR CONSTRUCTION

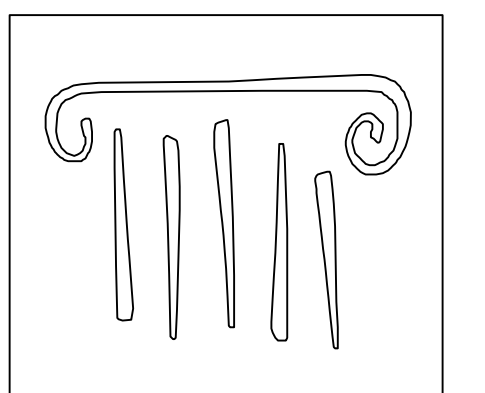

PORT CITY ARCHITECTURE

65 NEWBURY STREET
PORTLAND, ME 04101
207.761.9000
fax: 207.761.2010
lita@portcityarch.com

JACOBS CONSULTANCY
GPR Laboratory Planning Practice

VANZELM CONSULTANTS
VANZELM HEYWOOD & SHADFORD, INC.

BECKER structural engineers, inc.

SYTDesign CONSULTANTS
CIVIL ENGINEERING & LANDSCAPE ARCHITECTURE

ALLIED/COOK CONSTRUCTION

Favreau electric

Titan Mechanical

UNIVERSITY OF NEW ENGLAND

COLLEGE OF PHARMACY

716 STEVENS AVENUE, PORTLAND, ME

DATE	DESCRIPTION
	PERMIT SET
Date Issued	01/24/08
Project Number	06506
	FREESTANDING SHEET NAME

INTERIOR ELEVATIONS

Drawn By
EAC / ANM

Checked By
LAS

A6.1

COPYRIGHT: Reuse or reproduction of the contents of this document is not permitted without written permission of PORT CITY ARCHITECTURE PA