

IF THIS SHEET IS NOT 24 X 36 IT IS A REDUCED SCALE PRINT - SCALE ACCORDINGLY

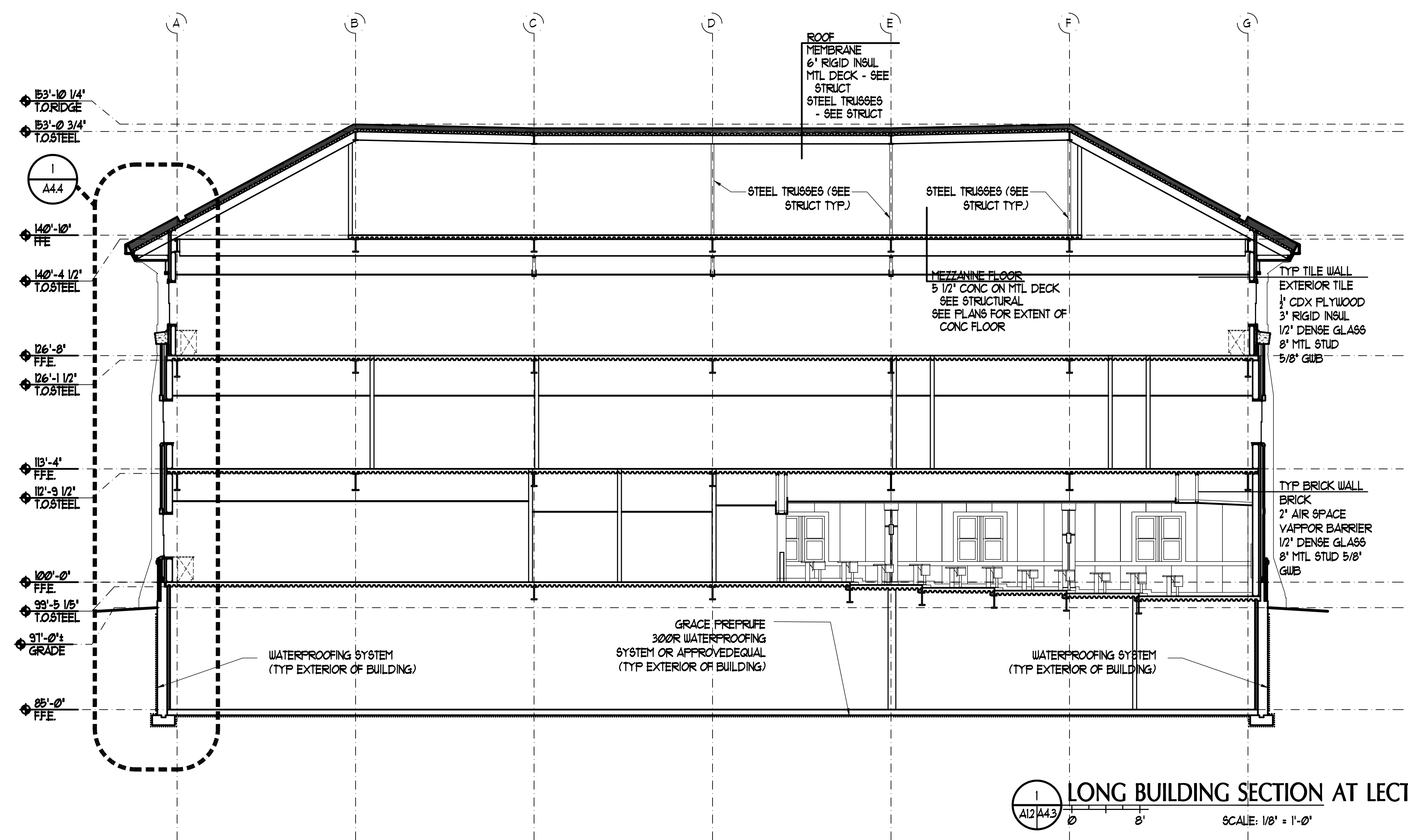

LONG BUILDING SECTION AT LECTURE HALL
 SCALE: 1/8" = 1'-0"

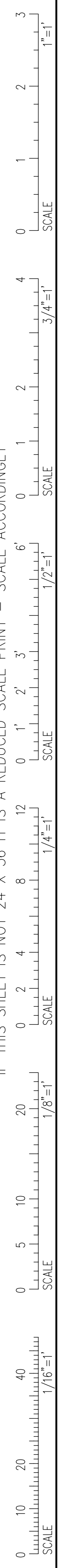
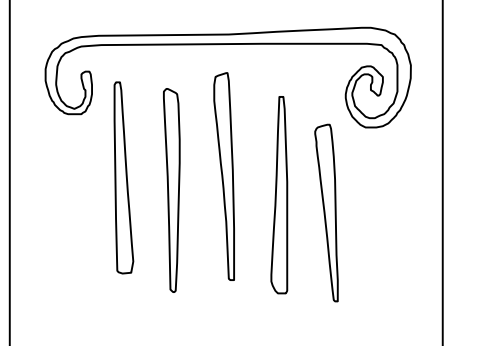

PORT CITY ARCHITECTURE

65 NEWBURY STREET
 PORTLAND, ME 04101
 207.761.9000
 fax: 207.761.2010
 lita@portcityarch.com

JACOBS CONSULTANCY
 GPR Laboratory Planning Practice

VANZELM ENGINEERS
 VANZELM HEYWOOD & SHAFER, INC.

BECKER structural engineers, inc.

SYTDDesign CONSULTANTS
 CIVIL ENGINEERING & LANDSCAPE ARCHITECTURE

ALLIED/COOK CONSTRUCTION

Favreau

Titan Mechanical

UNIVERSITY OF NEW ENGLAND

COLLEGE OF PHARMACY

716 STEVENS AVENUE, PORTLAND, ME

DATE	DESCRIPTION
	PERMIT SET
Date Issued	01/24/08
Project Number	06506

SHEET NAME
LONG BUILDING SECTION

Drawn By
 EAC / ANM
 Checked By
 LAS

A4.3

PERMIT SET - NOT FOR CONSTRUCTION