

IF THIS SHEET IS NOT 24 X 36 IT IS A REDUCED SCALE PRINT - SCALE ACCORDINGLY

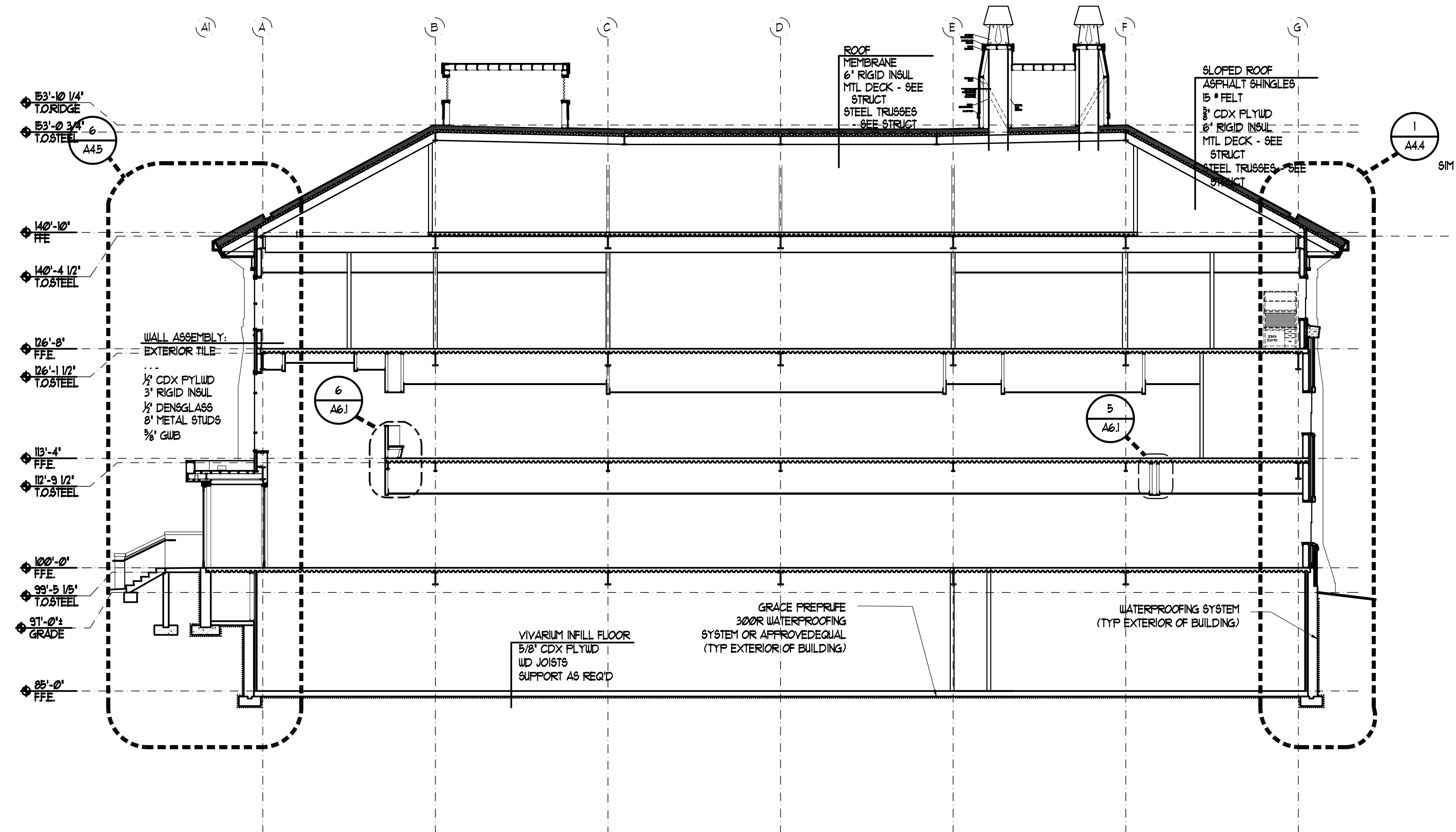

**LONG BUILDING SECTION**  
 SCALE: 1/8" = 1'-0"

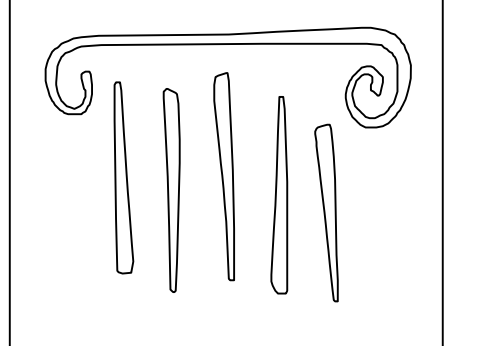

**PORT CITY ARCHITECTURE**

65 NEWBURY STREET  
 PORTLAND, ME 04101  
 207.761.9000  
 fax: 207.761.2010  
 lita@portcityarch.com

**JACOBS CONSULTANCY**  
 GPR Laboratory Planning Practice

**VANZELM ENGINEERS**  
 VANZELM HEYWOOD & SHAFORD, INC.

**BECKER**  
 structural engineers, inc.

**SYTDesign CONSULTANTS**  
 CIVIL ENGINEERING & LANDSCAPE ARCHITECTURE

**ALLIED/COOK CONSTRUCTION**

**Favreau**

**Titan Mechanical**

**UNIVERSITY OF NEW ENGLAND**

**COLLEGE OF PHARMACY**

**716 STEVENS AVENUE, PORTLAND, ME**

DATE	DESCRIPTION

**LONG BUILDING SECTION**

Drawn By: EAC / ANM  
 Checked By: LAS

**A4.2**

**PERMIT SET - NOT FOR CONSTRUCTION**

COPYRIGHT: Reuse or reproduction of the contents of this document is not permitted without written permission of PORT CITY ARCHITECTURE PA