

IF THIS SHEET IS NOT 24 X 36 IT IS A REDUCED SCALE PRINT - SCALE ACCORDINGLY

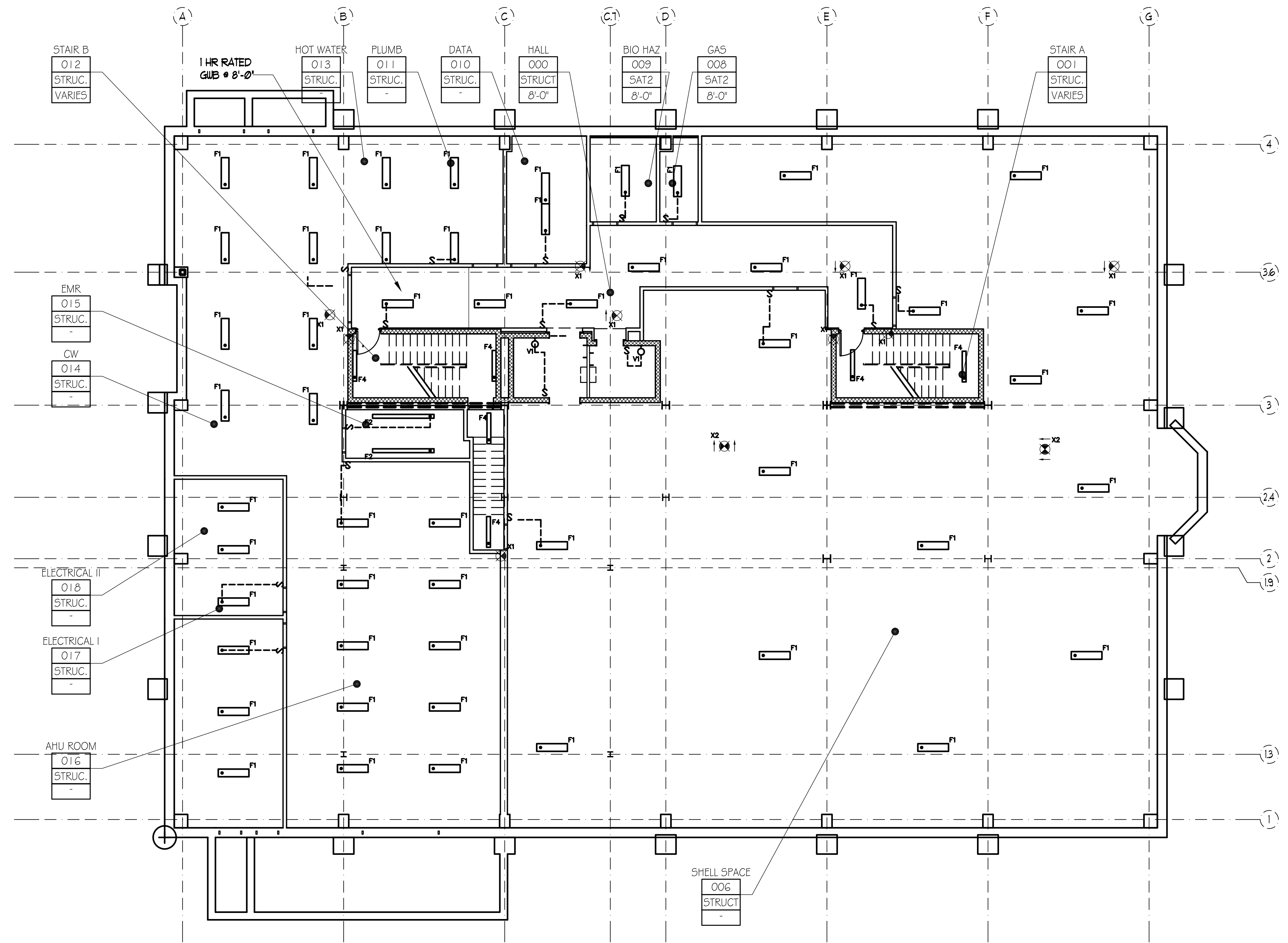

LOWER LEVEL RCP
 SCALE: 1/8" = 1'-0"

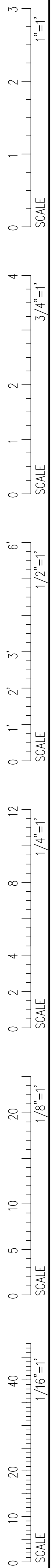
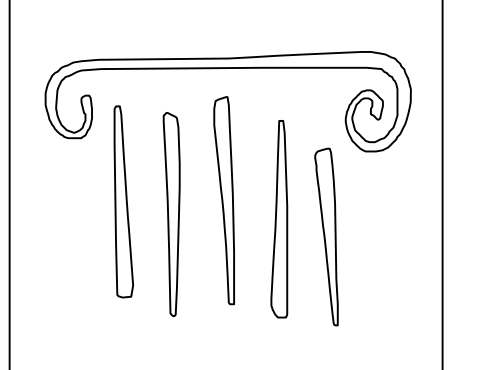

PORT CITY ARCHITECTURE

65 NEWBURY STREET
 PORTLAND, ME 04101
 207.761.9000
 fax: 207.761.2010
 lita@portcityarch.com

- JACOBS CONSULTANCY**
GPR Laboratory Planning Practice
- VANZELM ENGINEERS**
VANZELM HEYWOOD & SHADFORD, INC.
- BECKER structural engineers, inc.**
- SYTDesign CONSULTANTS**
CIVIL ENGINEERING & LANDSCAPE ARCHITECTURE
- ALLIED/COOK CONSTRUCTION**
- Favreau**
- Titan Mechanical**

UNIVERSITY OF NEW ENGLAND COLLEGE OF PHARMACY
 716 STEVENS AVENUE, PORTLAND, ME

DATE	DESCRIPTION
	PERMIT SET
Date Issued	01/24/08
Project Number	06506

LOWER LEVEL W/O VIVARIUM

Drawn By
 EAC + ANM
 Checked By
 LAS

A2.0

PERMIT SET - NOT FOR CONSTRUCTION

COPYRIGHT: Reuse or reproduction of the contents of this document is not permitted without written permission of PORT CITY ARCHITECTURE PA