

GUIDES DE POSE / INSTALLATION PATTERNS

TREVI

TREVIA 1

**INSTALLATION PERMÉABLE SUR 100 PI.CA
AVEC TREVIA 6 X 9**
*100 SQ.FT. PERMEABLE INSTALLATION WITH
TREVIA 6 X 9*

**UNE Portland Green Walks
Unit Paver Pattern
3/4/16**

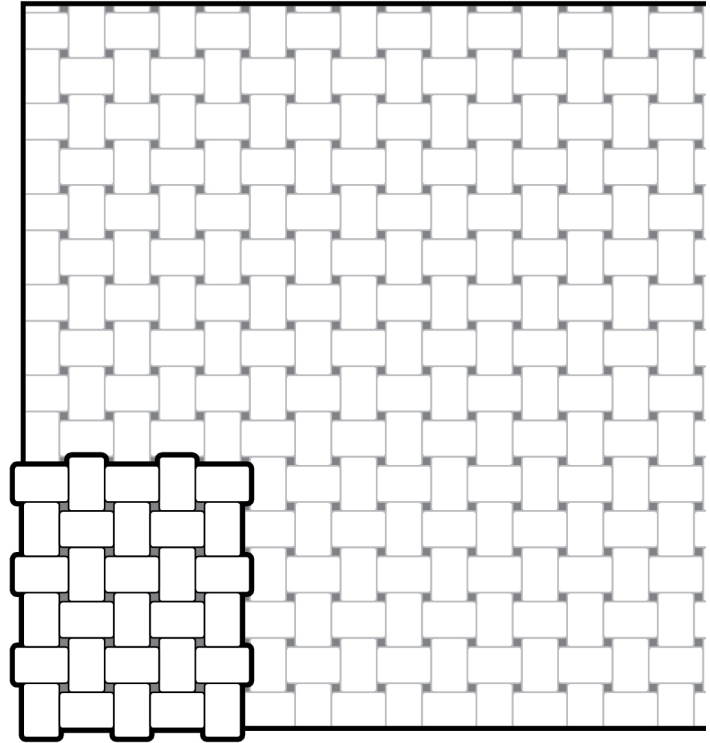

the desired pattern is "Trevia 2" which is made up of an equal number of the 6x6 and 6x9 unit pavers.

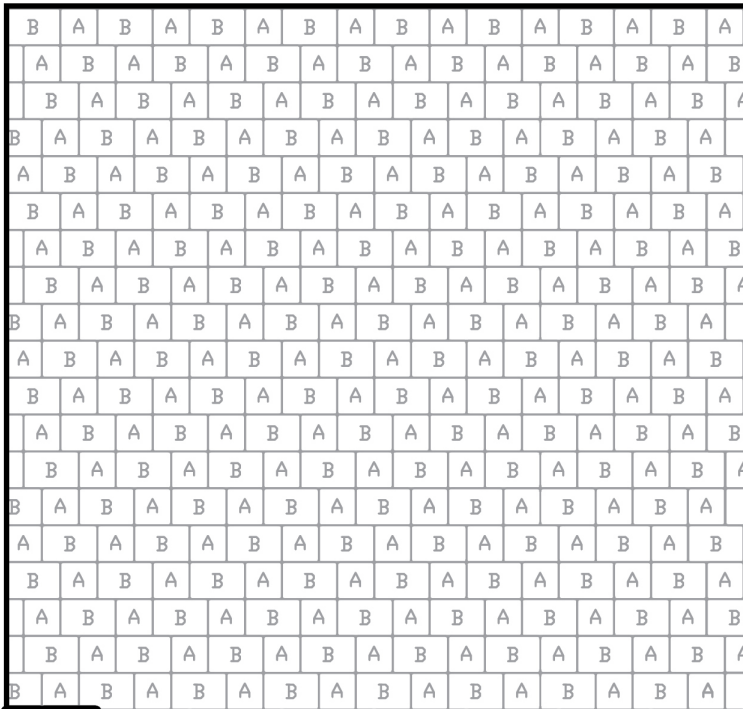

TREVIA 2

**INSTALLATION DE FAÇON LINÉAIRE SUR
100 SQ.FT. LINEAR INSTALLATION**

**PROPORTIONS (UNITÉS / UNITS) A: 50% |
(A: 6" X 6", B: 6" X 9")**

A: 50% / B:50%