

GODDARD INTERIOR FITOUT

University of New England
Portland, Maine

CODE INFORMATION

CONSTRUCTION TYPE : 3B
 USE GROUP : BUSINESS - B
 ALLOWABLE SQUARE FOOTAGE (PER FLOOR) = 19,000 SF
 ACTUAL SQUARE FOOTAGE PER FLOOR = 3,888 SF

SFRINKLERS = YES
 COMMON PATH LIMIT = 300 FT (IBC 2009)
 DEAD END LIMIT = 50 FT (IBC 2009)
 TRAVEL DISTANCE LIMIT = 300 FT (IBC 2009)

TYPICAL ABBREVIATIONS

4	AND	ELEC	ELECTRIC
ANG	ANGLE	ELEV	ELEVATION
@	AT	EMP	EMPLOYEE
ADA	AMERICAN DISABILITIES ACT	ENCL	ENCLOSE
ADJ	ADJUST OR ADJACENT	ENT	ENTRY or ENTRANCE
AFF	ABOVE FINISH FLOOR	EQ	EQUAL
ALUM	ALUMINUM	EQUIP	EQUIPMENT
ARCH	ARCHITECT OR ARCHITECTURAL	EWC	ELECTRIC WATER COOLER
AVG	AVERAGE	EXH	EXHAUST
BD	BOARD	EXIST	EXISTING
BLDG	BUILDING	EXP	EXPANSION
BLKG	BLOCKING	EXT	EXTERIOR
BM	BEAM	FBO	FURNISHED BY OWNER
BO	BOTTOM OF	FDN	FOUNDATION
C	CENTER LINE	FF	FINISH FLOOR
CAB	CABINET	FFE	FINISH FLOOR ELEVATION
CLG	CEILING	FIN	FINISH
CLR	CLEAR	FIXT	FIXTURE
CMU	CONCRETE MASONRY UNIT	FLG	FLOORING
CNTR	COUNTER	FLR	FLOOR
COL	COLUMN	FLUOR	FLUORESCENT
CONC	CONCRETE	FT	FOOT or FEET
CONT	CONTINUOUS	GA	GAUGE
COORD	COORDINATE	GALV	GALVANIZED
COR	CORNER	GC	GENERAL CONTRACTOR
CFT	CARPET	GL	GLASS
CW	COLD WATER	GWB	GYPSON WALL BOARD
DBL	DOUBLE	HGT	HEIGHT
DEG	DEGREE	HM	HOLLOW METAL
DHW	DOMESTIC HOT WATER	HORIZ	HORIZONTAL
DIA	DIAMETER	HR	HOUR
DIM	DIMENSION	HVAC	HEATING, VENTILATION & AIR CONDITION
DN	DOWN	IBC	INSTALLED BY CONTRACTOR
DR	DOOR	IN	INCHES
DS	DOWN SPOUT	INSUL	INSULATION
DW	DISH WASHER	INT	INTERIOR
DWG	DRAWING	JT	JOINT
E	EAST	LAM	LAMINATED
EA	EACH	LB	POUNDS
EJ	EXPANSION JOINT	LF	LINEAR FEET
LL	LIVE LOAD	RO	ROUGH OPENING
LLUC	LIGHT WEIGHT CONCRETE	RM	ROOM
MAX	MAXIMUM	RTU	ROOF TOP UNIT
MECH	MECHANICAL	S	SOUTH
MFG	MANUFACTURE	SAT	SUSPENDED ACOUSTICAL TILE
MH	MAN HOLE	SCHED	SCHEDULE
MIL	MILLIMETER	SD	STORM DRAIN
MIN	MINIMUM	SECT	SECTION
M&B	MAIN SWITCH BOARD	SF	SQUARE FEET
MTD	MOUNTED	SIM	SIMILAR
MTL	METAL	SP	SHELL PACKAGE
MUJ	MICROWAVE	SPEC	SPECIFICATIONS
N	NORTH	SS	STAINLESS STEEL
N/A	NOT APPLICABLE	SQ	SQUARE
NAT	NATURAL	STD	STANDARD
NIC	NOT IN CONTRACT	STL	STEEL
#	NUMBER	STRUC	STRUCTURAL
NTS	NOT TO SCALE	SUSP	SUSPENDED
OC	ON CENTER	SYMM	SYMMETRICAL
OH	OVER HEAD	T	THERMOSTAT
PAR	PARALLEL	T & B	TOP AND BOTTOM
P/C	PRECAST CONCRETE	TEL	TELEPHONE
PERF	PERFORATED	TGL	TEMPERED GLASS
PERP	PERPENDICULAR	THICK	THICKNESS
PL	PLATE	TI	TENANT IMPROVEMENTS
P-LAM	PLASTIC LAMINATE	T.O.	TOP OF
PLAS	PLASTER	TOJ	TOP OF JOIST
PLBG	PLUMBING	TOS	TOP OF STEEL
PLYUD	PLYWOOD	TYP	TYPICAL
PSI	POUNDS PER SQUARE INCH	UL	UNDERWRITERS LABORATORIES, INC
PT	PRESSURE TREATED	UNO	UNLESS NOTED OTHERWISE
PTD	PAINT	VB	VINYL BASE
QTY	QUANTITY	VCT	VINYL COMPOSITE TILE
R	RIBER or RADIUS	VERT	VERTICAL
RAD	RADIUS	VIF	VERIFY IN FIELD
RCP	REFLECTED CEILING PLAN	W	WIDE or WEST
RD	ROOF DRAIN	WD	WOOD
REF	REFRIGERATOR	WC	WATER COOLER
REINF	REINFORCED	W/	WITH
REQD	REQUIRED	W/O	WITHOUT
		X	EXISTING

LIST OF DRAWINGS

T10	TITLE SHEET (CODE INFO)	A6.4	HISTORY ROOM DETAILS	M3.3	3RD FLOOR DOMESTIC PLUMBING PLAN
T11	EMERGENCY CODE PLAN	A6.5	FIRST FLOOR ELEVATIONS	M4.0	MECHANICAL SCHEDULES
A1.0	LOWER LEVEL FLOOR PLAN	A6.6	RECEPTION ELEVATIONS	M5.0	MECHANICAL DETAILS
A1.1	FIRST FLOOR PLAN	A6.7	FIRST FLOOR HALL ELEVATIONS	E0.1	ELECTRICAL LEGEND AND NOTES
A1.2	SECOND FLOOR PLAN	A6.8	OFFICE ELEVATIONS & DETAILS	E1.1	LOWER LEVEL ELECTRICAL PLANS
A1.3	THIRD FLOOR PLAN	A6.9	SECOND & THIRD FLOOR ELEVATIONS	E1.2	FIRST FLOOR ELECTRICAL PLANS
A2.0	LOWER LEVEL REFLECTIVE CEILING PLAN	A6.10	SECOND & THIRD FLOOR ELEVATIONS	E1.3	SECOND FLOOR ELECTRICAL PLANS
A2.1	FIRST FLOOR REFLECTIVE CEILING PLAN	M1.0	LOWER LEVEL HVAC PLAN	E1.4	THIRD FLOOR ELECTRICAL PLANS
A2.2	SECOND FLOOR REFLECTIVE CEILING PLAN	M1.1	FIRST FLOOR HVAC PLAN	E2.1	ONE-LINE AND SCHEDULES
A2.3	THIRD FLOOR REFLECTIVE CEILING PLAN	M1.2	SECOND FLOOR HVAC PLAN	FA.01	FIRE ALARM LEGEND AND NOTES
A3.0	SCHEDULE	M1.3	THIRD FLOOR HVAC PLAN	FA.1	FIRE ALARM PLANS
A3.1	SCHEDULE	M2.0	LL SANITARY PLUMBING PLAN	FA.2	FIRE ALARM PLANS
A4.0	BUILDING SECTION	M2.1	1ST FLOOR SANITARY PLUMBING PLAN		
A5.0	DETAILS	M2.2	2ND FLOOR SANITARY PLUMBING PLAN		
A6.0	ADA AND LL BATH ELEVATIONS	M2.3	3RD FLOOR SANITARY PLUMBING PLAN		
A6.1	LOUNGE DETAILS AND ELEVATIONS	M3.0	LL DOMESTIC PLUMBING PLAN		
A6.2	CLASSROOM ELEVATIONS	M3.1	1ST FLOOR DOMESTIC PLUMBING PLAN		
A6.3	HISTORY ROOM PLANS, ELEV. & SECTION	M3.2	2ND FLOOR DOMESTIC PLUMBING PLAN		

LEGEND

	DETAIL NUMBER
	SHEET WHERE DETAIL IS DRAIN
	SHEET WHERE DETAIL IS TAKEN
	INDICATES BUILDING SECTION OR BUILDING ELEVATION
	BUILDING SECTION LETTER
	SHEET WHERE BUILDING SECTION IS DRAIN
	SHEET WHERE BUILDING SECTION IS TAKEN
	INTERIOR ELEVATION NUMBER
	SHEET WHERE ELEVATION IS DRAIN
	SHEET WHERE ELEVATION IS TAKEN
	ROOM NAME AND NUMBER
	KEYED NOTE
	DOOR NUMBER
	COLUMN GRID LINE
	ELEVATION TARGET
	WALL TYPE
	WINDOW TYPE

GENERAL NOTES

- ALL MATERIALS, COMPONENTS, AND WORK ARE NEW AND SHALL BE PROVIDED IN THIS CONTRACT BY THE CONTRACTOR UNLESS NOTED OTHERWISE.
- ALL WORK INCLUDED IN THIS CONTRACT SHALL CONFORM TO ALL STATE, NATIONAL AND OTHER CODES AND ORDINANCES WHICH APPLY TO THIS PROJECT.
- IT IS THE INTENT AND MEANING OF THESE DRAWINGS THAT THE CONTRACTOR AND EACH SUBCONTRACTOR PROVIDE ALL LABOR, MATERIALS, TRANSPORTATION, SUPPLIES, EQUIPMENT, ETC. TO OBTAIN A COMPLETE JOB TO INDUSTRY STANDARD IN A PROFESSIONAL WORKMANLIKE MANNER.
- THE CONTRACTOR SHALL FIELD VERIFY ALL EXISTING CONDITIONS AND REPORT ANY DISCREPANCY(IES) IMMEDIATELY TO THE ARCHITECT.
- AT THE END OF EACH WORKING DAY, THE CONSTRUCTION SITE SHALL BE LEFT IN A NEAT AND CLEAN MANNER.
- THE CONTRACTOR SHALL BE RESPONSIBLE FOR OBTAINING ALL PERMITS WHICH ARE REQUIRED FOR THE SATISFACTORY COMPLETION OF THE WORK AND FOR PAYING ALL FEES, HOOK UP CHARGES, ETC. (STATE FIRE MARSHAL PERMIT BY OWNER)
- THE CONTRACTOR SHALL OBTAIN APPROVAL FROM THE OWNER FOR THE SEQUENCE AND TIMING OF OPERATIONS PRIOR TO COMMENCING WORK. AREAS FOR STAGING ETC. MUST BE APPROVED BY THE OWNER.
- THE CONTRACTOR SHALL DISPOSE OF AND / OR RECYCLE ANY CONSTRUCTION DEBRIS FROM THE PROJECT SITE AS REQUIRED BY THE STATE. THE CONTRACTOR SHALL BE RESPONSIBLE FOR OBTAINING DISPOSAL PERMITS WHICH ARE REQUIRED. CONSTRUCTION DEBRIS FROM THE PROJECT SITE SHALL BE DISPOSED OF IN A STATE APPROVED LANDFILL.
- ROOM NUMBERS ON THE DRAWING ARE FOR COORDINATION PURPOSES AND DO NOT NECESSARILY CORRESPOND TO ACTUAL ROOM NUMBERS.
- DUTY OF COOPERATION: RELEASE OF THESE PLANS CONTEMPLATES FURTHER COOPERATION AMONG THE OWNER, THE CONTRACTOR, THE ARCHITECT AND HIS CONSULTANTS. DESIGN AND CONSTRUCTION ARE COMPLEX. ALTHOUGH THE ARCHITECT AND HIS CONSULTANTS HAVE PERFORMED THEIR SERVICES WITH DUE CARE AND DILIGENCE, THEY CANNOT GUARANTEE PERFECTION. COMMUNICATION IS IMPERFECT, AND EVERY CONTINGENCY CANNOT BE ANTICIPATED. ANY AMBIGUITY OR DISCREPANCY DISCOVERED BY THE USE OF THESE PLANS SHALL BE REPORTED IMMEDIATELY TO THE OWNER. FAILURE TO NOTIFY THE OWNER COMPOUNDS MISUNDERSTANDING AND MAY INCREASE CONSTRUCTION COSTS. A FAILURE TO COOPERATE BY A SIMPLE NOTICE TO THE OWNER SHALL RELIEVE THE OWNER AND THE ARCHITECT FROM RESPONSIBILITY FROM ALL COSTS.
- THESE DRAWINGS DO NOT INCLUDE THE NECESSARY COMPONENTS FOR CONSTRUCTION SAFETY. THE GENERAL CONTRACTOR SHALL PROVIDE FOR THE SAFETY, CARE OF UTILITIES AND ADJACENT PROPERTIES DURING CONSTRUCTION, AND SHALL COMPLY WITH STATE AND FEDERAL SAFETY REGULATIONS.
- ALL MATERIALS AND WORK SHALL BE GUARANTEED FOR A MINIMUM OF ONE YEAR FROM THE DATE OF FINAL PAYMENT.
- ALL DOORS SHOULD HAVE ADA COMPLIANT LEVER HANDLES.

RENOVATION GENERAL NOTES

- REMOVE WALLS AS NOTED ON PLANS. VERIFY THAT WALLS TO BE REMOVED ARE NON-LOAD BEARING. NOTIFY THE ARCHITECT OF ANY DISCREPANCIES. BEFORE PENETRATION, JOISTS, BEAMS OR OTHER STRUCTURAL MEMBERS, CONSULT WITH THE ARCHITECT FOR APPROVAL.
- UNLESS OTHERWISE NOTED, REMOVE DOORS, BASE, TRIM, ELECTRICAL ITEMS, SURFACE MOUNTED ITEMS AND INTERIOR WINDOWS WITHIN WALLS TO BE REMOVED. UNLESS NOTED OTHERWISE, REMOVE WALLS TO THEIR FULL HEIGHT WHERE THEY ARE INDICATED FOR REMOVAL.
- CARE SHALL BE TAKEN BY THE CONTRACTOR TO PROTECT EXISTING SYSTEMS AND SURFACES TO REMAIN. ALL DAMAGE RESULTING FROM THE CONTRACTOR'S OPERATIONS SHALL BE REPAIRED OR REPLACED AS APPROVED BY THE ARCHITECT AT NO ADDITIONAL COST TO THE OWNER.
- WHERE REMOVALS OCCUR, PATCH HOLES AND AREAS OF MISSING FINISH (IE EXPOSED STUD AREAS WHERE WALLS ARE REMOVED, FLOOR FINISHES, ETC. TO MATCH EXISTING ADJACENT SURFACE). PROVIDE A SMOOTH CONTINUOUS SURFACE FREE OF SHADOW LINES.
- WHERE NEW WALLS OR INFILLS ABUT OR INTERSECT EXISTING WALLS, ALIGN NEW FINISH WITH EXISTING WALLS. ALIGN NEW FINISH WITH EXISTING FINISH AND FINISH JOINTS AT INTERSECTIONS SMOOTH AND CONTIGUOUS.
- THE GODDARD INTERIOR FITOUT IS TO BE USED IN CONJUNCTION WITH GODDARD EXTERIOR SHELL CONSTRUCTION DOCUMENTS DATED JANUARY 1, 2011.
- SIGNAGE BY LINE AND TO MEET ALL ADA REQUIREMENTS INCLUDING THE ONES INDICATED ON ADA BLOCK.

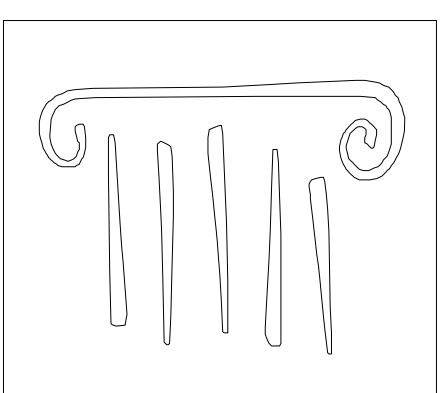

PORT CITY ARCHITECTURE

65 NEWBURY STREET
 PORTLAND, ME 04101
 207.761.9000
 fax: 207.761.2010
 info@portcityarch.com

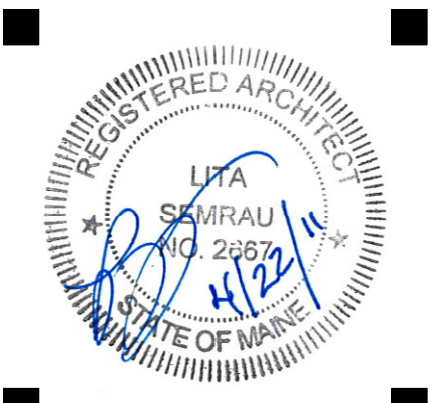

CONSULTANTS:

GODDARD RENOVATION
 INTERIOR SHELL
 UNIVERSITY OF NEW ENGLAND
 Portland, Maine

1 -- Design Review

DATE DESCRIPTION

REVISIONS

Date Issued: April 22, 2011

Project Number 10538

Drawing Scale

SHEET NAME

TITLE
 PAGE

Drawn By

JAP & CH

Checked By

LAS

T1.0

CONSTRUCTION SET

IF THIS SHEET IS NOT 24 X 36 IT IS A REDUCED SCALE PRINT - SCALE ACCORDINGLY

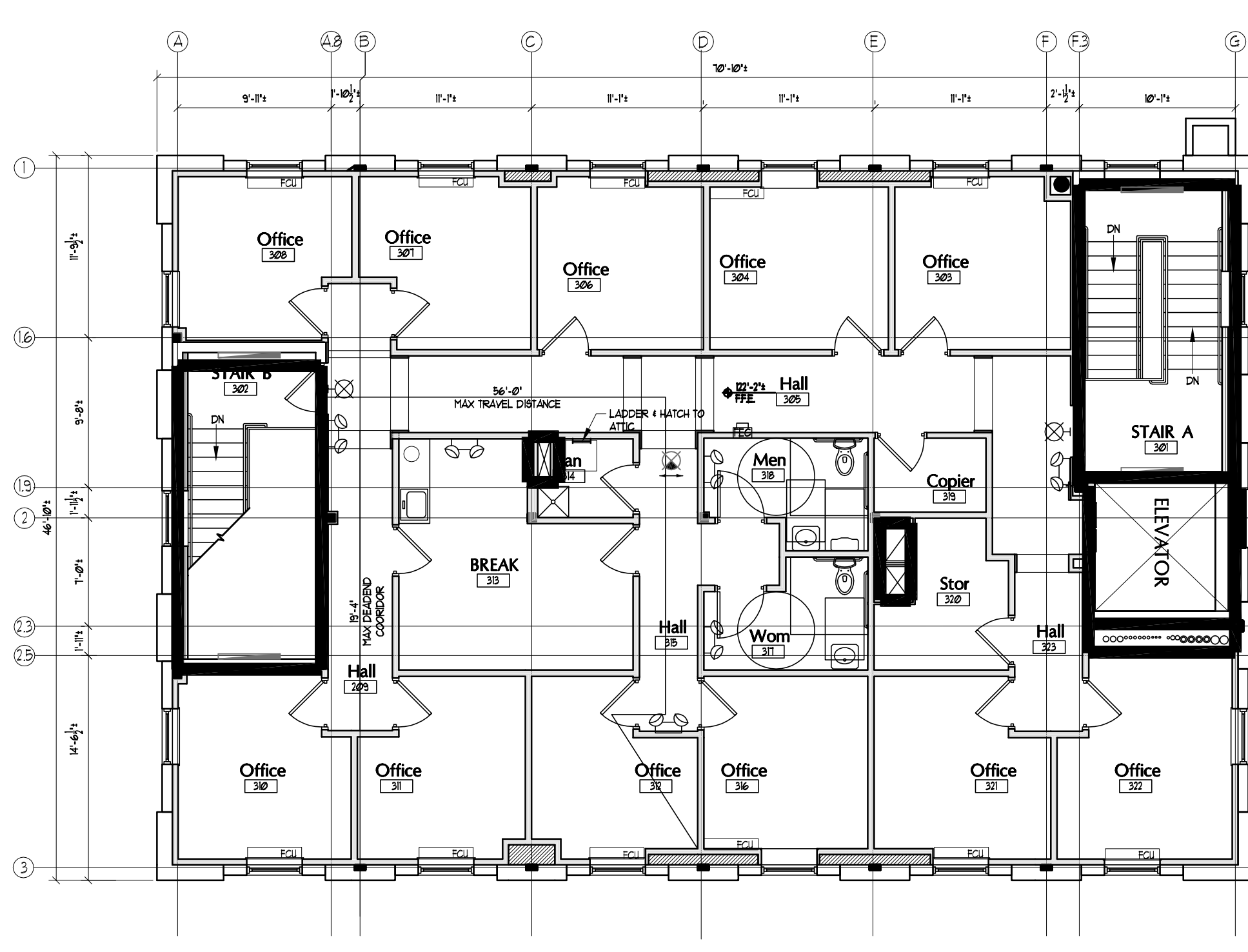
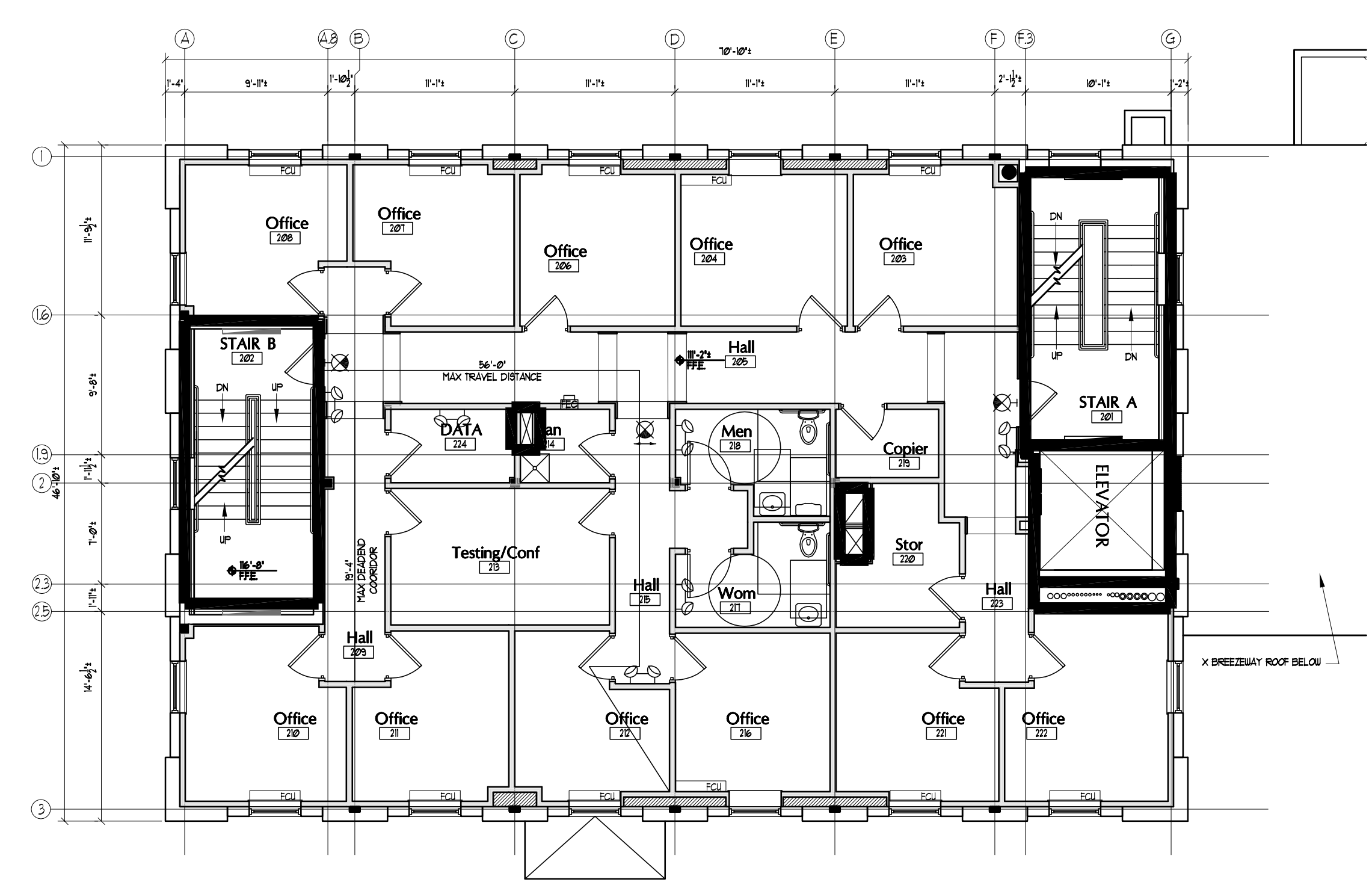
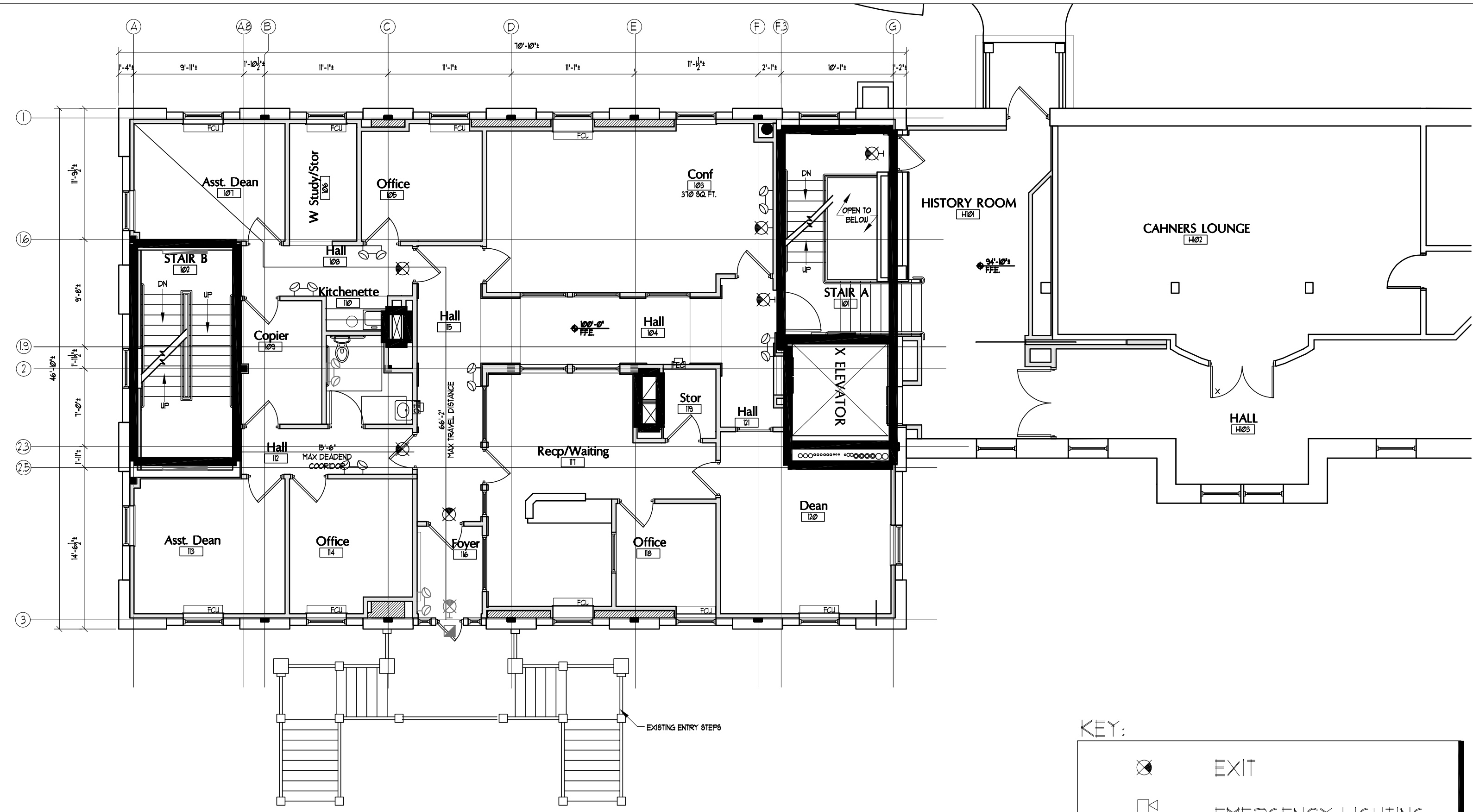
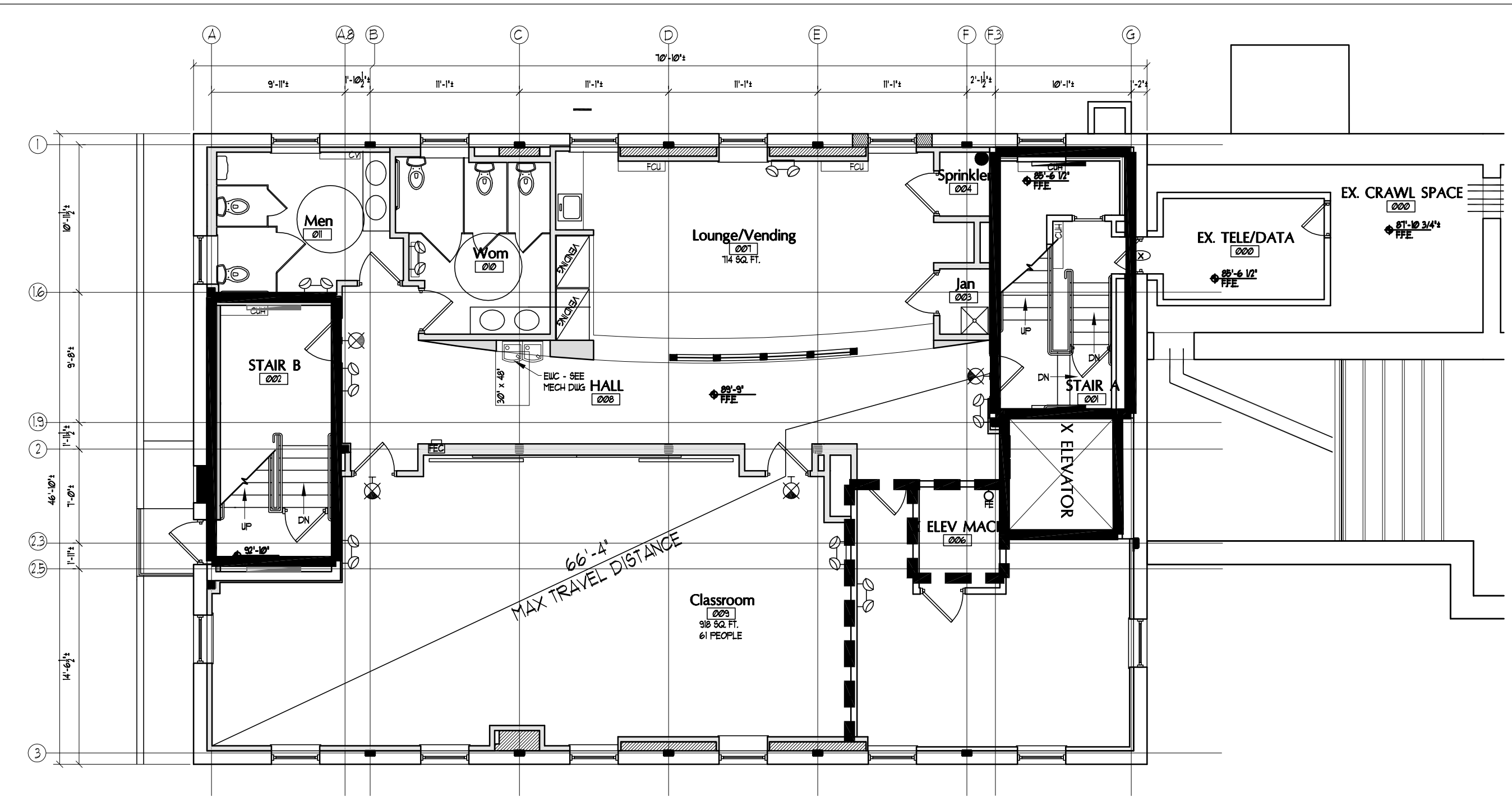
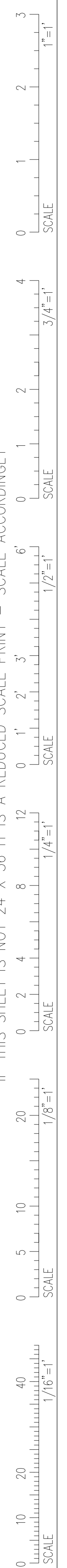

KEY:

- EXIT
- EMERGENCY LIGHTING
- 1HR FIRE RATING
- 2HR FIRE RATING

BUILDING CODE ANALYSIS

UNIVERSITY OF NEW ENGLAND
 GODDARD INTERIOR FITOUT RENOVATION
 LL SQ. FT: 3317.5 SQ. FT.
 1ST FLOOR: 3317.5 SQ. FT.
 2ND FLOOR: 3317.5 SQ. FT.
 3RD FLOOR: 3317.5 SQ. FT.
 TOTAL: 13270 SQ. FT.

PROJECT DESCRIPTION: THIS PROJECT IS AN EXTERIOR RENOVATION AND STABILIZATION OF AN EXISTING FOUR STORY BUILDING. THE BUILDING WILL BE REMODELED IN THE FUTURE FOR OFFICES AND SUPPORT FUNCTIONS. THE GROSS BUILDING AREA IS 13,270 S.F. AND WILL BE CONSTRUCTED OF MATERIALS AS ALLOWED BY THE CONSTRUCTION TYPE. THERE WILL BE A FULLY AUTOMATIC SPRINKLER SYSTEM INSTALLED THROUGHOUT THE BUILDING.

1. **BUILDING CODES:** NFPA 101 LIFE SAFETY CODE, 2009
IBC INTERNATIONAL BUILDING CODE 2009
MAINE STATE PLUMBING CODE
2. **CONSTRUCTION TYPE:** 3B UNPROTECTED CON STRUCTION
3. **OCCUPANCY:** GROUP "B" BUSINESS
4. **HEIGHT MODIFICATION:** IBC 504.2: ADD ONE STORY AND 20 FT. THEREFORE 3 STORIES ABOVE GRADE IS ALLOWED.
5. **AREA MODIFICATION:** IBC TABLE 503: 9,000 S.F.
IBC 506.2: STREET FRONTAGE: ADD 75%
IBC 506.3: AUTOMATIC SPRINKLER: ADD 200%
TOTAL ALLOWABLE: 33,750 S.F./ STORY
6. **SEPARATIONS:** A. STAIRS AND ELEVATORS SERVE THREE STORIES PLUS BASEMENT AND ARE SEPARATED BY TWO-HOUR FIRE BARRIER. (IBC 707.4)
B. CORRIDOR WALLS ARE NOT RATED. (IBCT ABLE 1016.1)
7. **MEANS OF EGRESS:** EGRESS WIDTH SPRINKLERED BUILDING: STAIRWAY: 0.2' / PERSON; DOORS, RAMPS, & CORRIDORS: 0.15' / PERSON.
MINIMUM CORR WIDTH: 44" WHERE SERVING < 50 OCC., 36" WHERE SERVING < 50
MAXIMUM DEAD-END CORR: 50 FT
MAXIMUM TRAVEL DISTANCE TO EXIT: 300 FT.
8. **FIRE PROTECTION:** PORTABLE FIRE EXTING UISHERS (LS101 SECT 9.7.4.1)

PORT CITY ARCHITECTURE
 65 NEWBURY STREET
 PORTLAND, ME 04101
 207.761.9000
 fax: 207.761.2010
 info@portcityarch.com

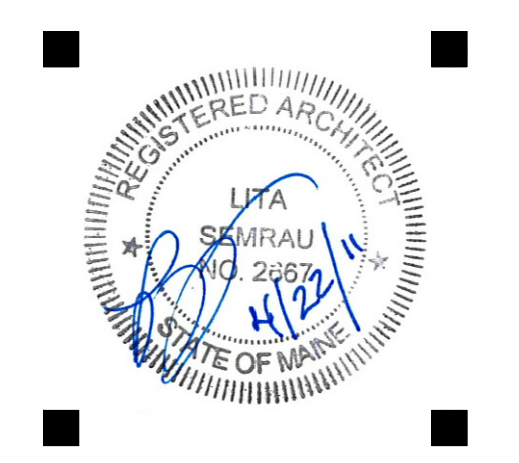

CONSULTANTS:

**GODDARD RENOVATION
 INTERIOR SHELL**
 UNIVERSITY OF NEW ENGLAND
 Portland, Maine

#	DATE	DESCRIPTION
1	--	Design Review
REVISIONS		
Date Issued: April 22, 2011		
Project Number: 10538		
Drawing Scale: 1/8" = 1'-0"		
SHEET NAME		
EMERGENCY CODE PLAN		
Drawn By: JAP & CH		111
Checked By: LAS		

CONSTRUCTION SET

IF THIS SHEET IS NOT 24 X 36 IT IS A REDUCED SCALE PRINT - SCALE ACCORDINGLY

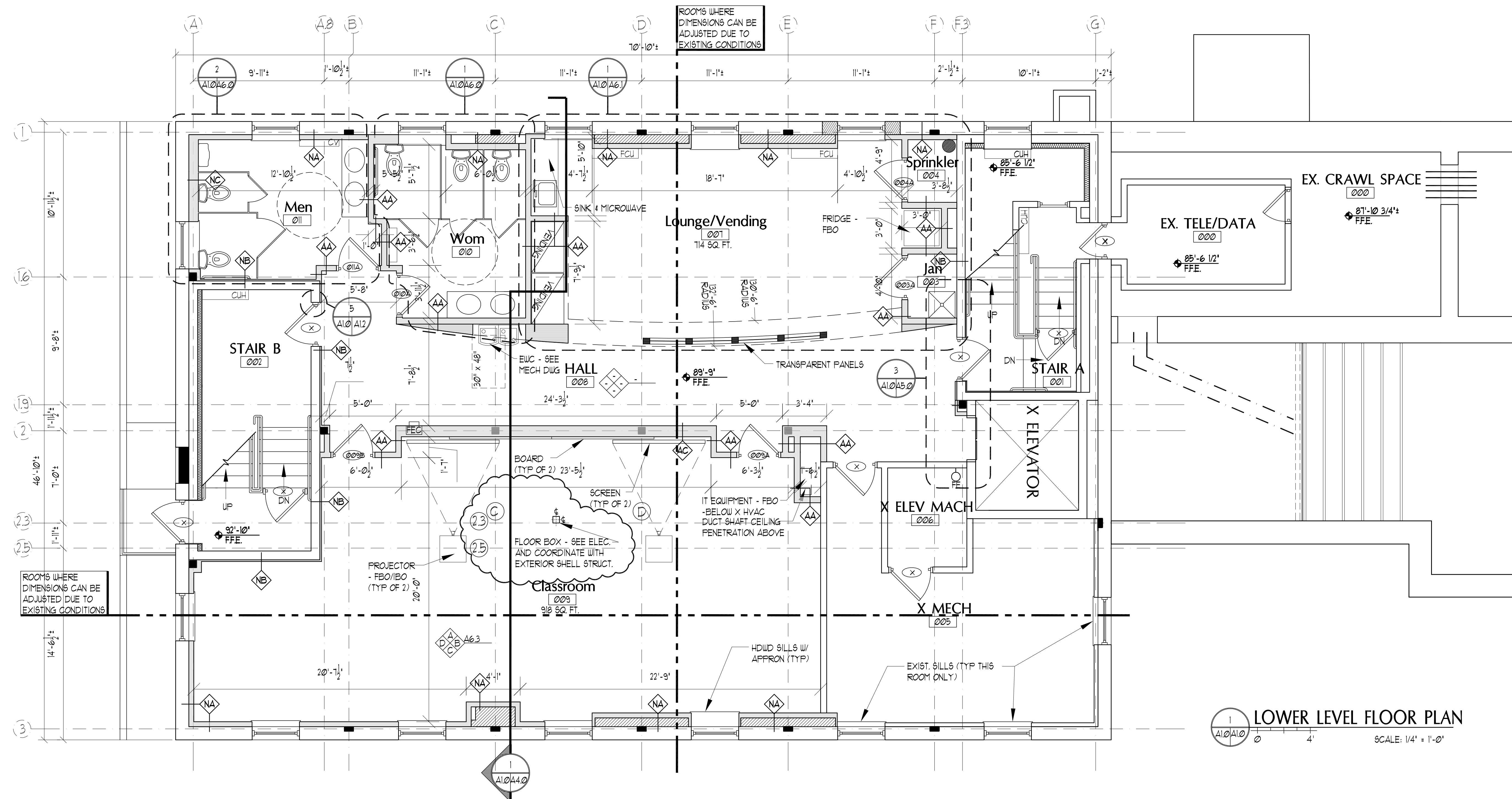

LOWER LEVEL FLOOR PLAN
SCALE: 1/4" = 1'-0"

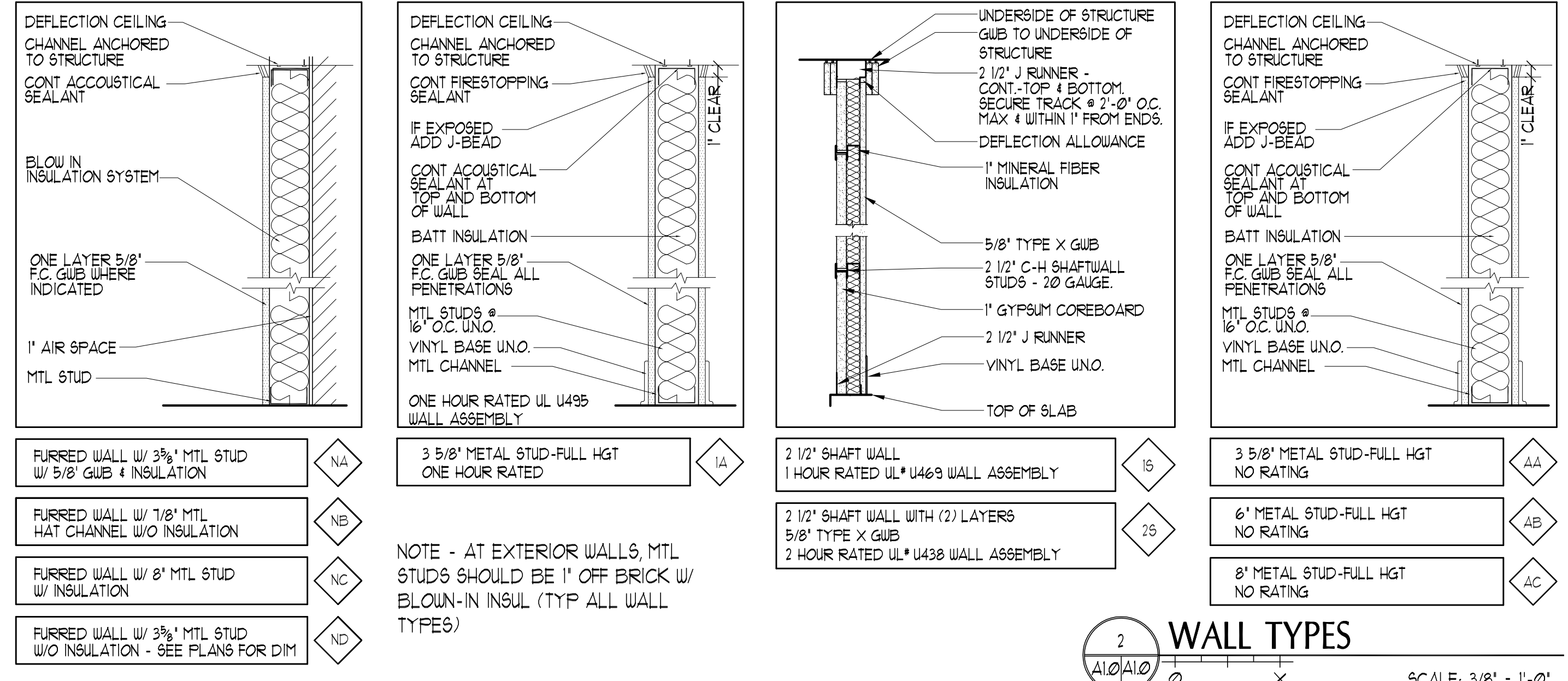

FURRED WALL W/ 3/8" MTL STUD W/ 5/8" GUB & INSULATION	NA	3 5/8" METAL STUD-FULL HGT ONE HOUR RATED	14	2 1/2" SHAFT WALL 1 HOUR RATED UL* U463 WALL ASSEMBLY	15	3 5/8" METAL STUD-FULL HGT NO RATING	AA
FURRED WALL W/ 1/8" MTL HAT CHANNEL W/O INSULATION	NE			2 1/2" SHAFT WALL WITH (2) LAYERS 5/8" TYPE X GUB 2 HOUR RATED UL* U438 WALL ASSEMBLY	25	6" METAL STUD-FULL HGT NO RATING	AB
FURRED WALL W/ 8" MTL STUD W/ INSULATION	NC					8" METAL STUD-FULL HGT NO RATING	AC
FURRED WALL W/ 3/8" MTL STUD W/O INSULATION - SEE PLANS FOR DIM	ND						

NOTE - AT EXTERIOR WALLS, MTL STUDS SHOULD BE 1" OFF BRICK W/ BLOW-IN INSUL (TYP ALL WALL TYPES)

WALL TYPES
SCALE: 3/8" = 1'-0"

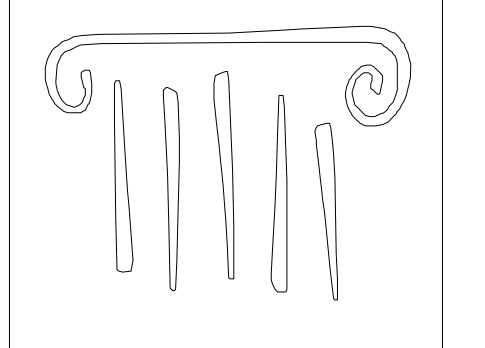

PORT CITY ARCHITECTURE

65 NEWBURY STREET
PORTLAND, ME 04101
207.761.9000
fax: 207.761.2010
info@portcityarch.com



CONSULTANTS:

GODDARD RENOVATION
INTERIOR SHELL
UNIVERSITY OF NEW ENGLAND
Portland, Maine

1	Design Review
#	DATE DESCRIPTION
REVISIONS	
Date Issued:	April 22, 2011
Project Number:	10538
Drawing Scale:	1/4" = 1'-0"
SHEET NAME	
LOWER LEVEL FLOOR PLAN	
Drawn By:	JAP & CH
Checked By:	LAS

IF THIS SHEET IS NOT 24 X 36 IT IS A REDUCED SCALE PRINT - SCALE ACCORDINGLY

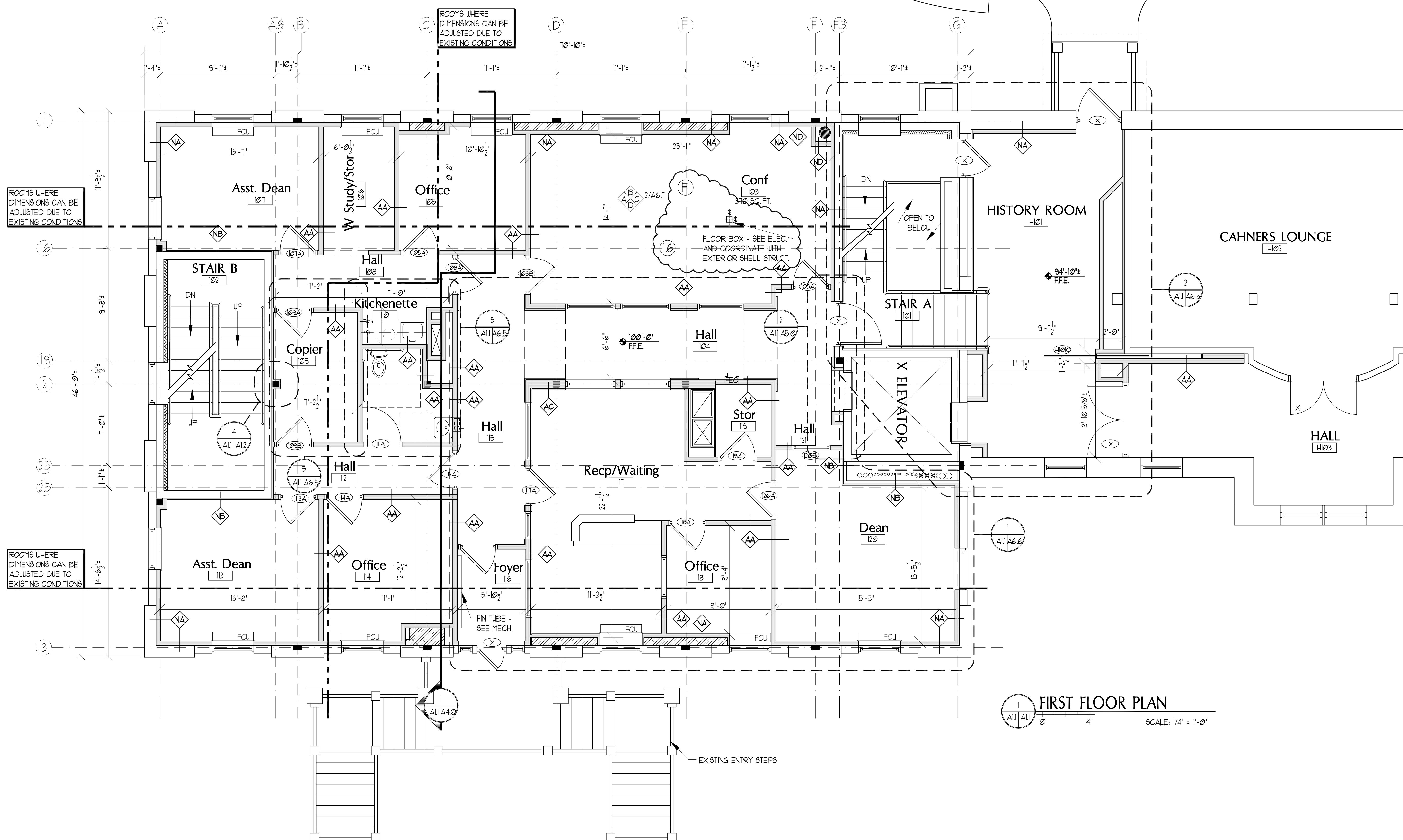

FIRST FLOOR PLAN
 SCALE: 1/4" = 1'-0"

EXISTING ENTRY STEPS

PORT CITY ARCHITECTURE
 65 NEWBURY STREET
 PORTLAND, ME 04101
 207.761.9000
 fax: 207.761.2010
 info@portcityarch.com

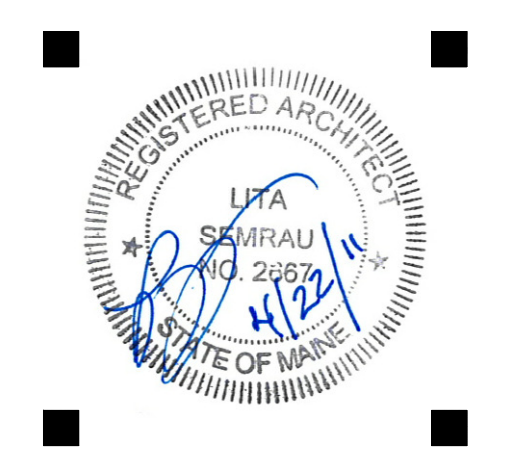

CONSULTANTS:

GODDARD RENOVATION
 INTERIOR SHELL
 UNIVERSITY OF NEW ENGLAND
 Portland, Maine

1	--	Design Review
#	DATE	DESCRIPTION
REVISIONS		
Date Issued: April 22, 2011		
Project Number 10538		
Drawing Scale 1/4" = 1'-0"		
SHEET NAME		
FIRST FLOOR PLAN		
Drawn By	JAP & CH	A11
Checked By	LAS	

CONSTRUCTION SET

IF THIS SHEET IS NOT 24 X 36 IT IS A REDUCED SCALE PRINT - SCALE ACCORDINGLY

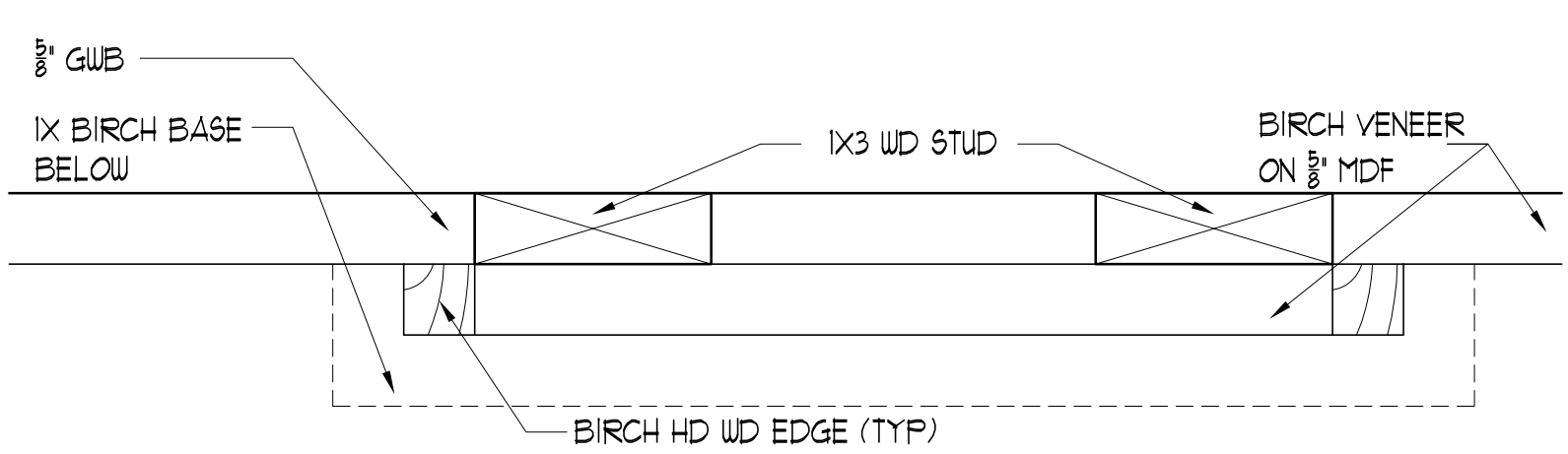
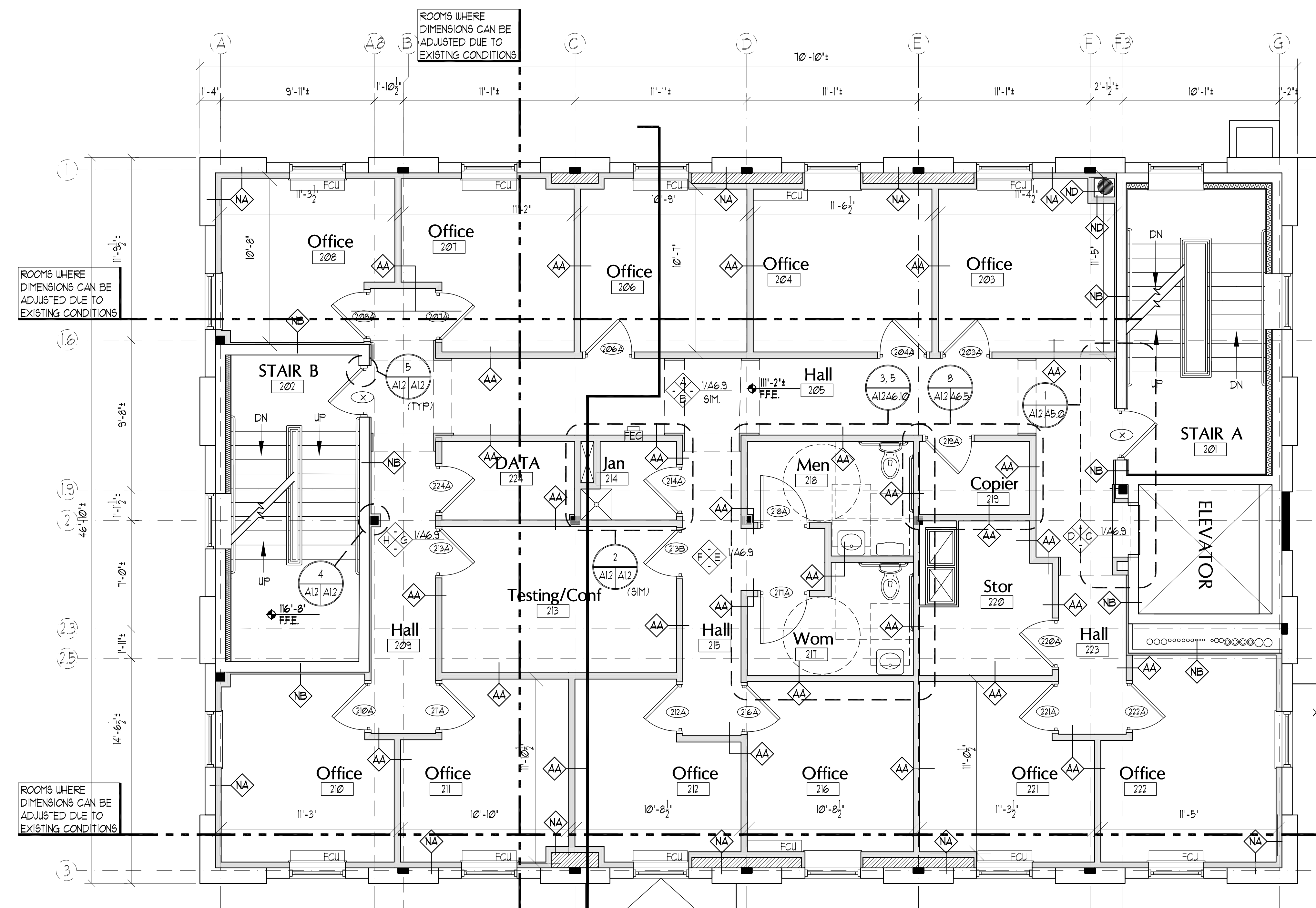

1 BIRCH PILASTER DETAIL
SCALE: 1" = 1'-0"

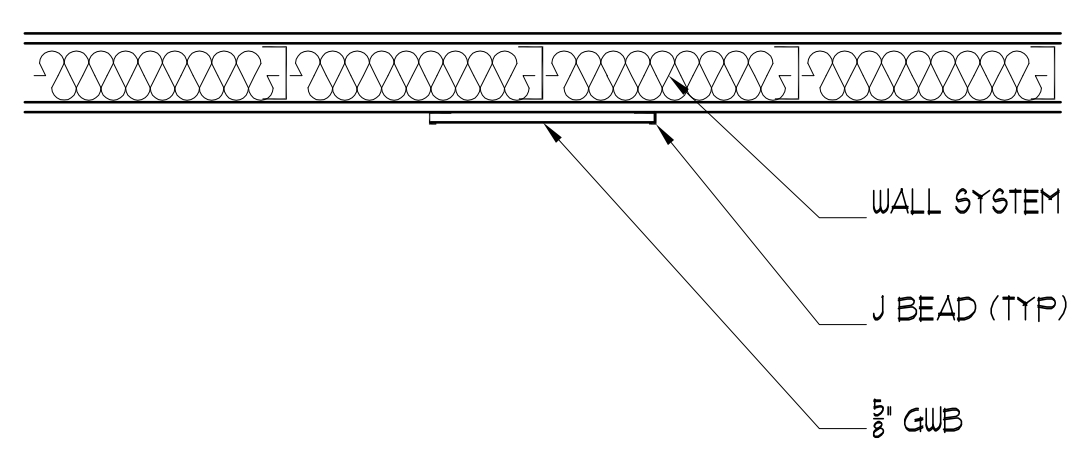

6 GWB PILASTER DETAIL
SCALE: 1" = 1'-0"

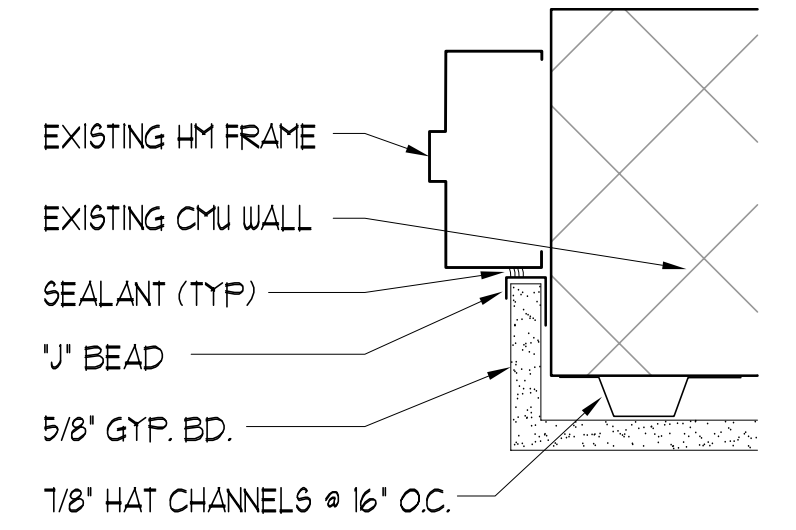

5 DOOR JAMB DETAIL
SCALE: 1" = 1'-0"

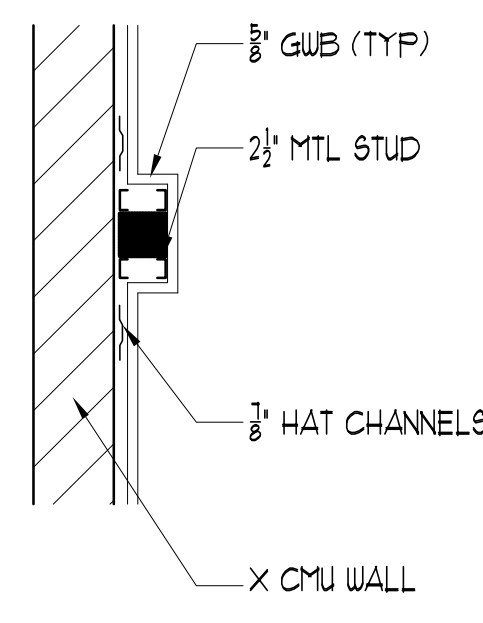

4 COLUMN WRAP
SCALE: 1" = 1'-0"

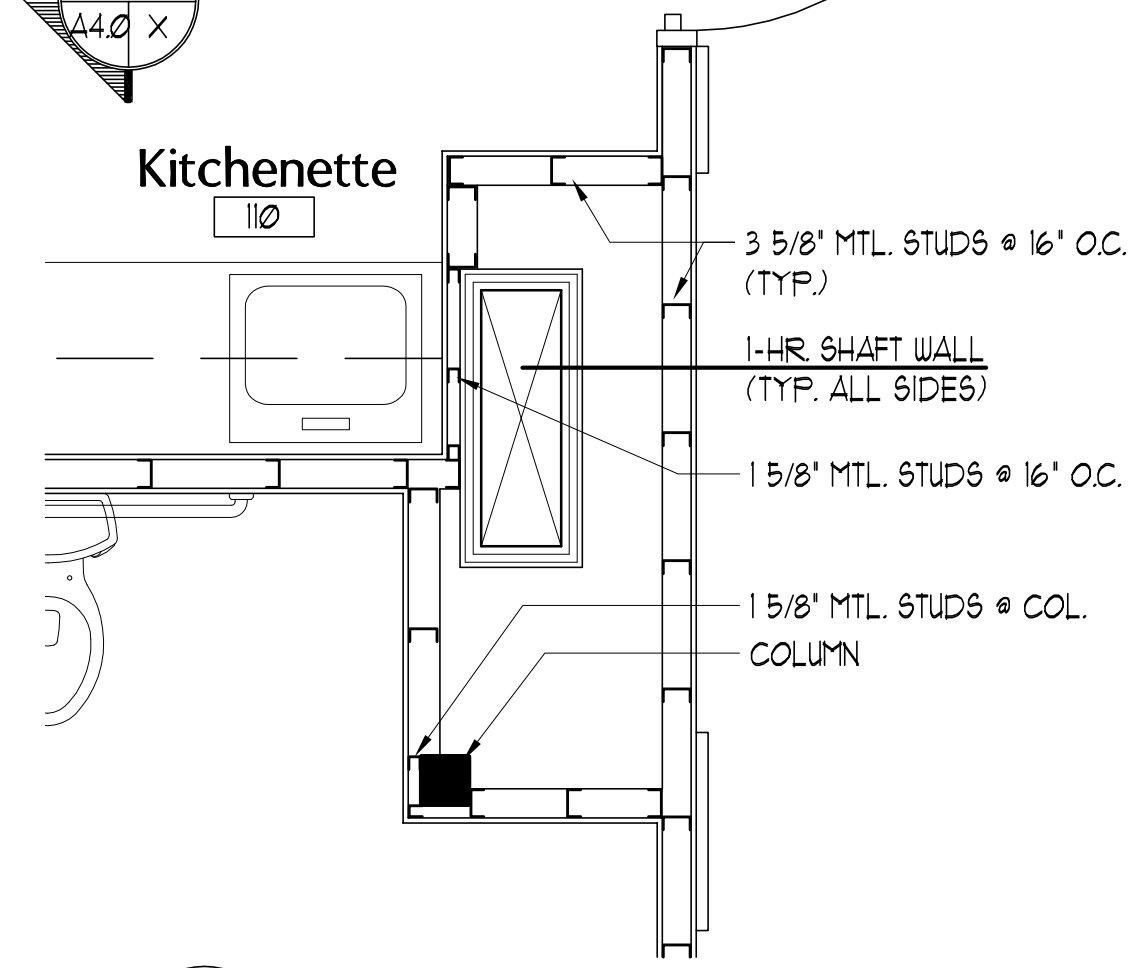

3 CHASE DETAIL
SCALE: 1/2" = 1'-0"

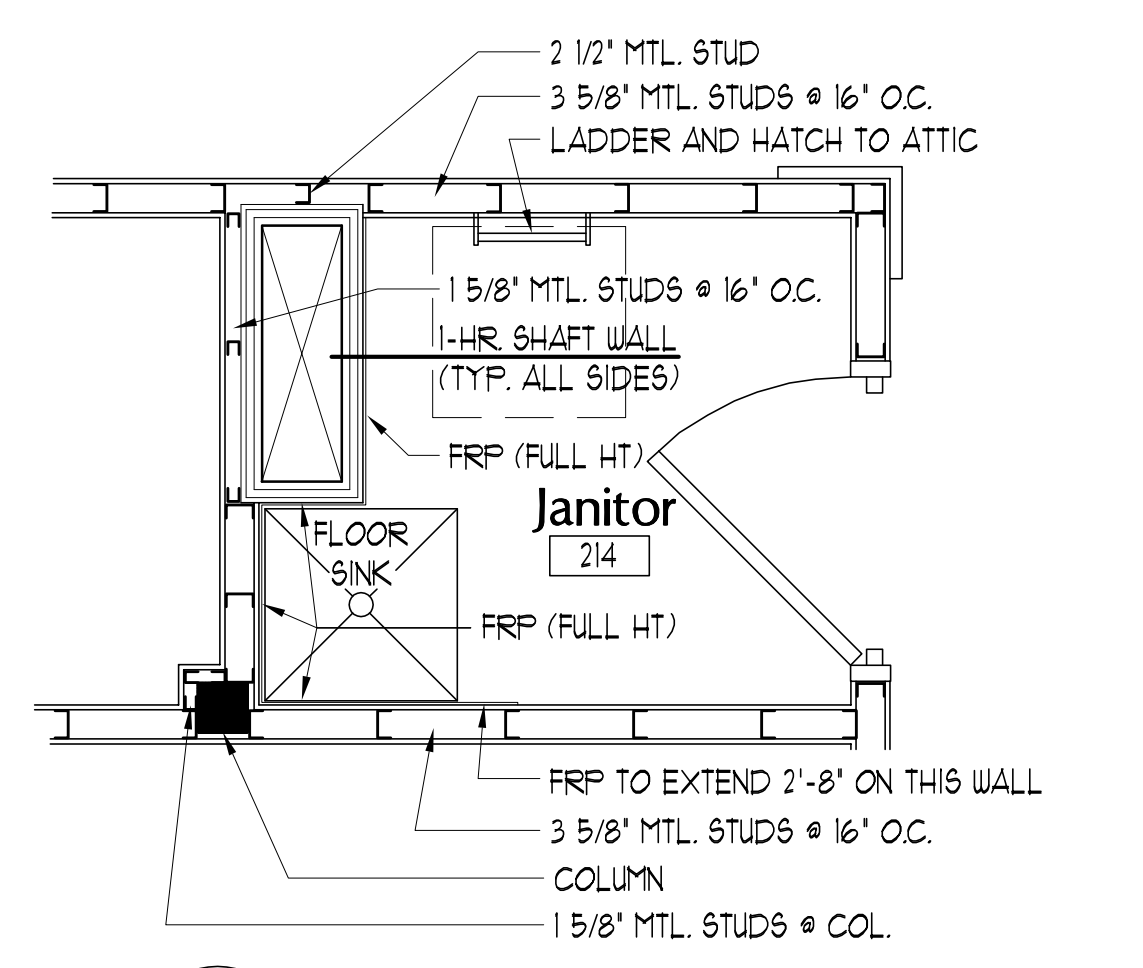

2 CHASE AND JANITOR DETAIL
SCALE: 1/2" = 1'-0"

1 SECOND FLOOR PLAN
SCALE: 1/4" = 1'-0"

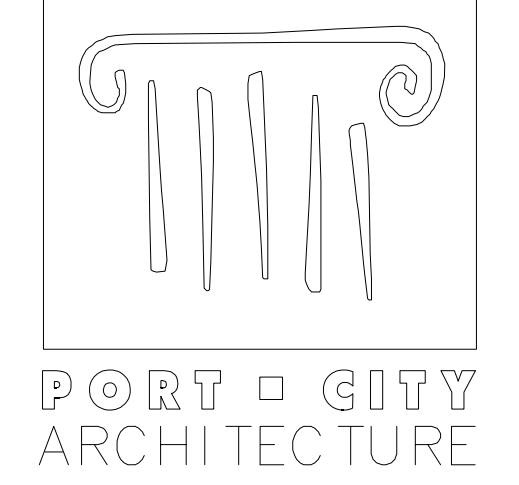

65 NEWBURY STREET
PORTLAND, ME 04101
207.761.9000
fax: 207.761.2010
info@portcityarch.com

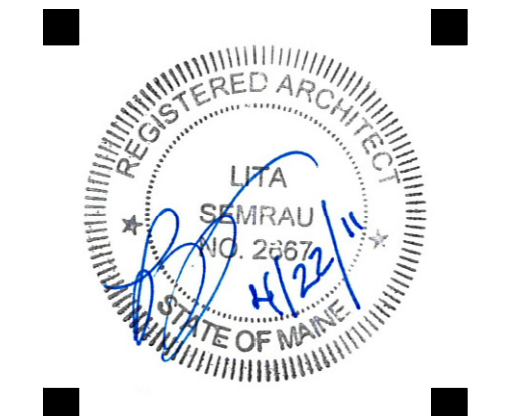

CONSULTANTS:

GODDARD RENOVATION
INTERIOR SHELL
UNIVERSITY OF NEW ENGLAND
Portland, Maine

#	DATE	DESCRIPTION
1	--	Design Review

REVISIONS

Date Issued: April 22, 2011
Project Number: 10538
Drawing Scale: 1/4" = 1'-0"

SHEET NAME
SECOND FLOOR PLAN
Drawn By: JAP & CH
Checked By: LAS

A12

IF THIS SHEET IS NOT 24 X 36 IT IS A REDUCED SCALE PRINT - SCALE ACCORDINGLY

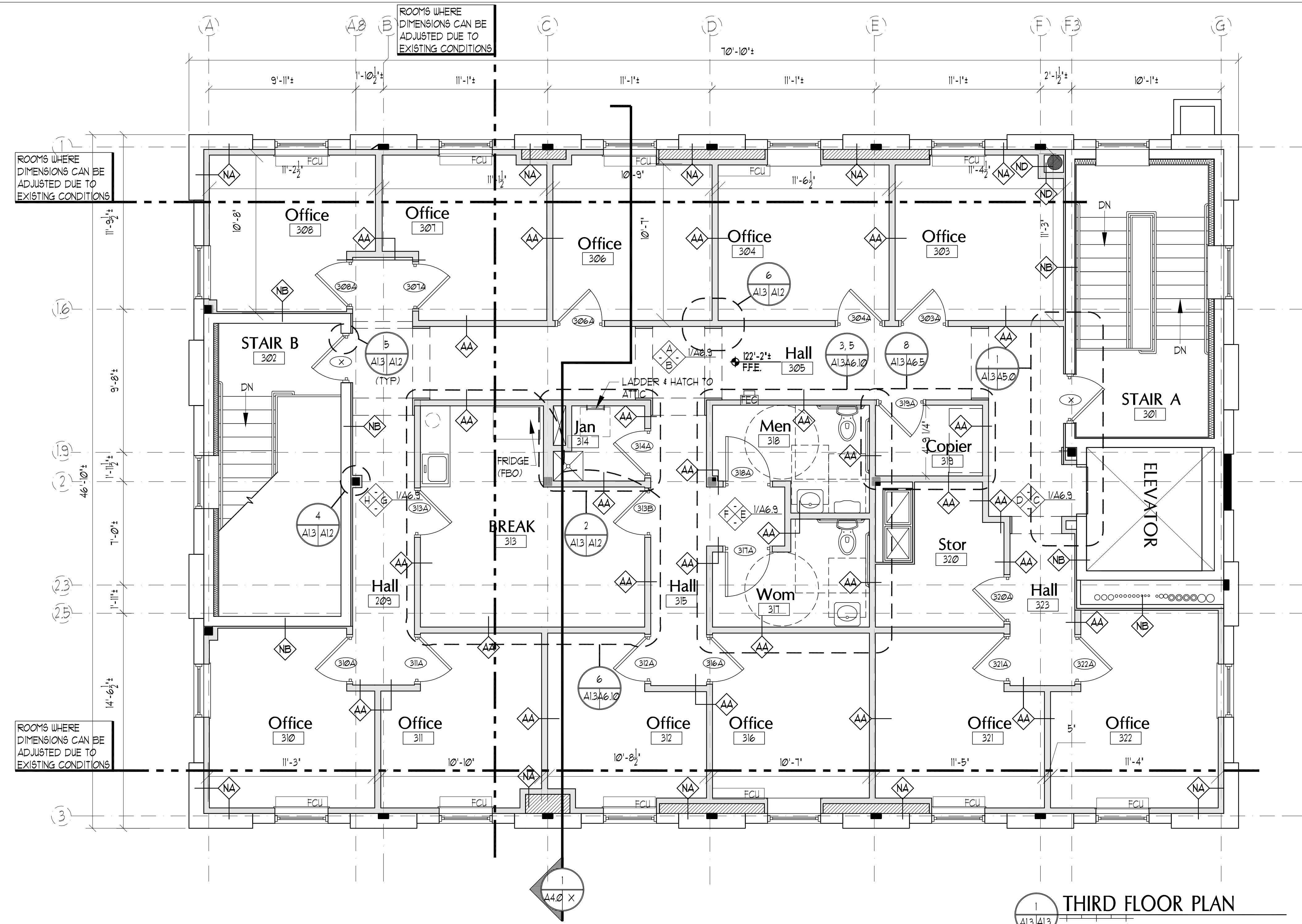

1 THIRD FLOOR PLAN
SCALE: 1/4" = 1'-0"

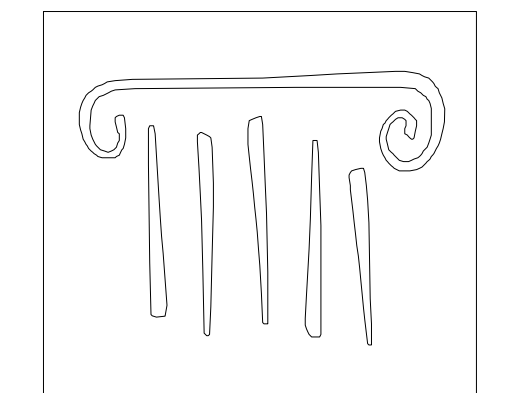

PORT CITY ARCHITECTURE

65 NEWBURY STREET
PORTLAND, ME 04101
207.761.9000
fax: 207.761.2010
info@portcityarch.com

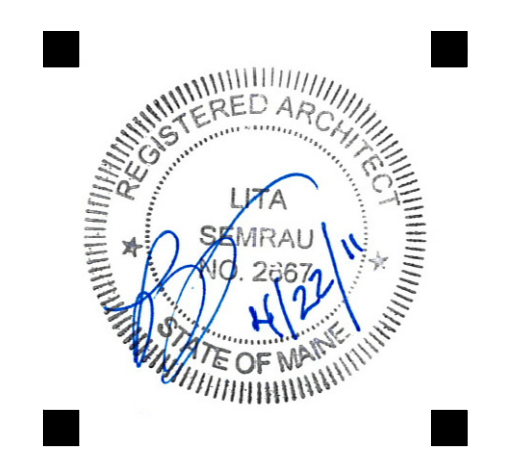

CONSULTANTS:

GODDARD RENOVATION
INTERIOR SHELL
UNIVERSITY OF NEW ENGLAND
Portland, Maine

#	DATE	DESCRIPTION
1	--	Design Review

REVISIONS
Date Issued: April 22, 2011
Project Number: 10538
Drawing Scale: 1/4" = 1'-0"

SHEET NAME
THIRD FLOOR PLAN
Drawn By: JAP & CH
Checked By: LAS

A1.3

CONSTRUCTION SET

IF THIS SHEET IS NOT 24 X 36 IT IS A REDUCED SCALE PRINT - SCALE ACCORDINGLY

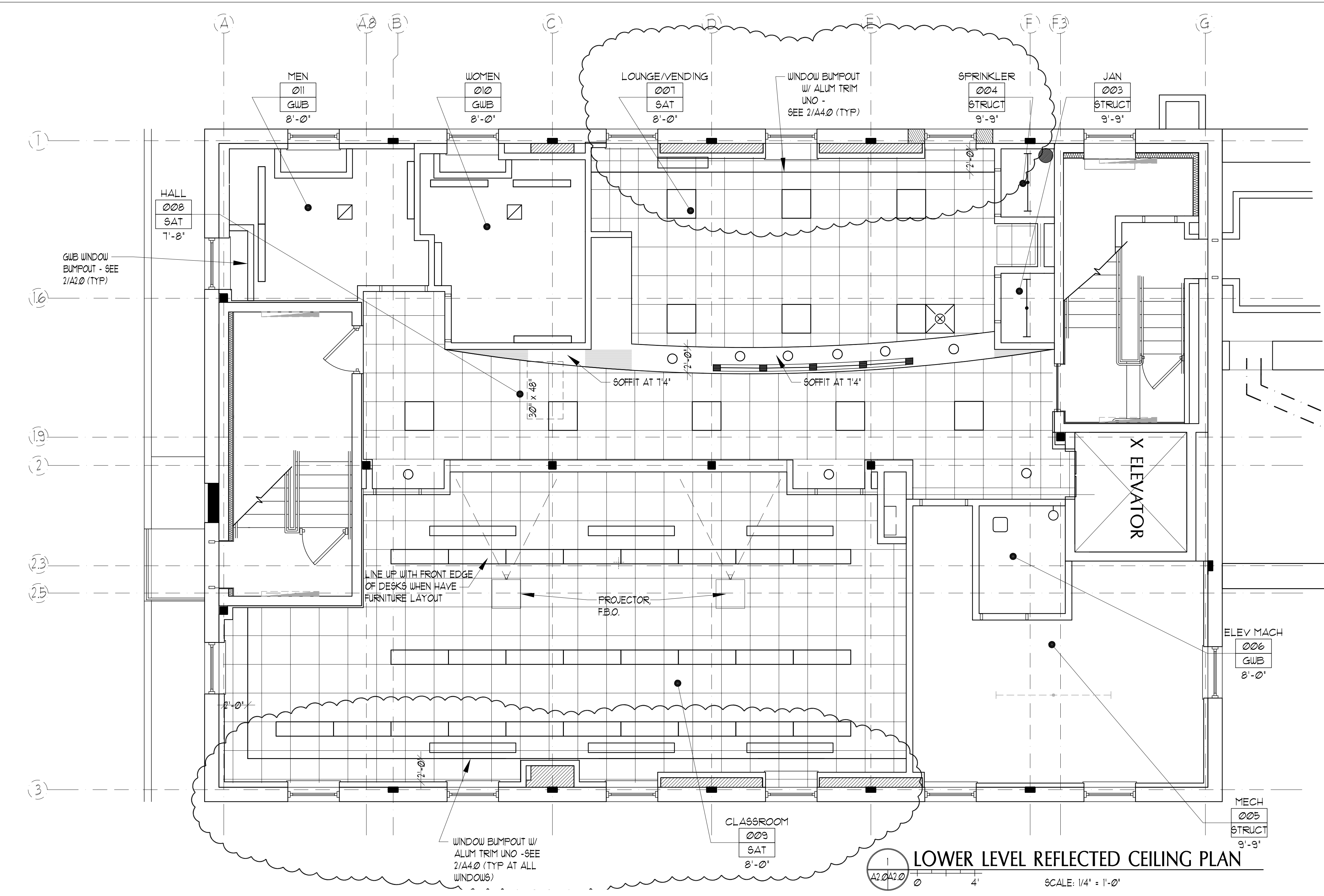

LOWER LEVEL REFLECTED CEILING PLAN
 SCALE: 1/4" = 1'-0"

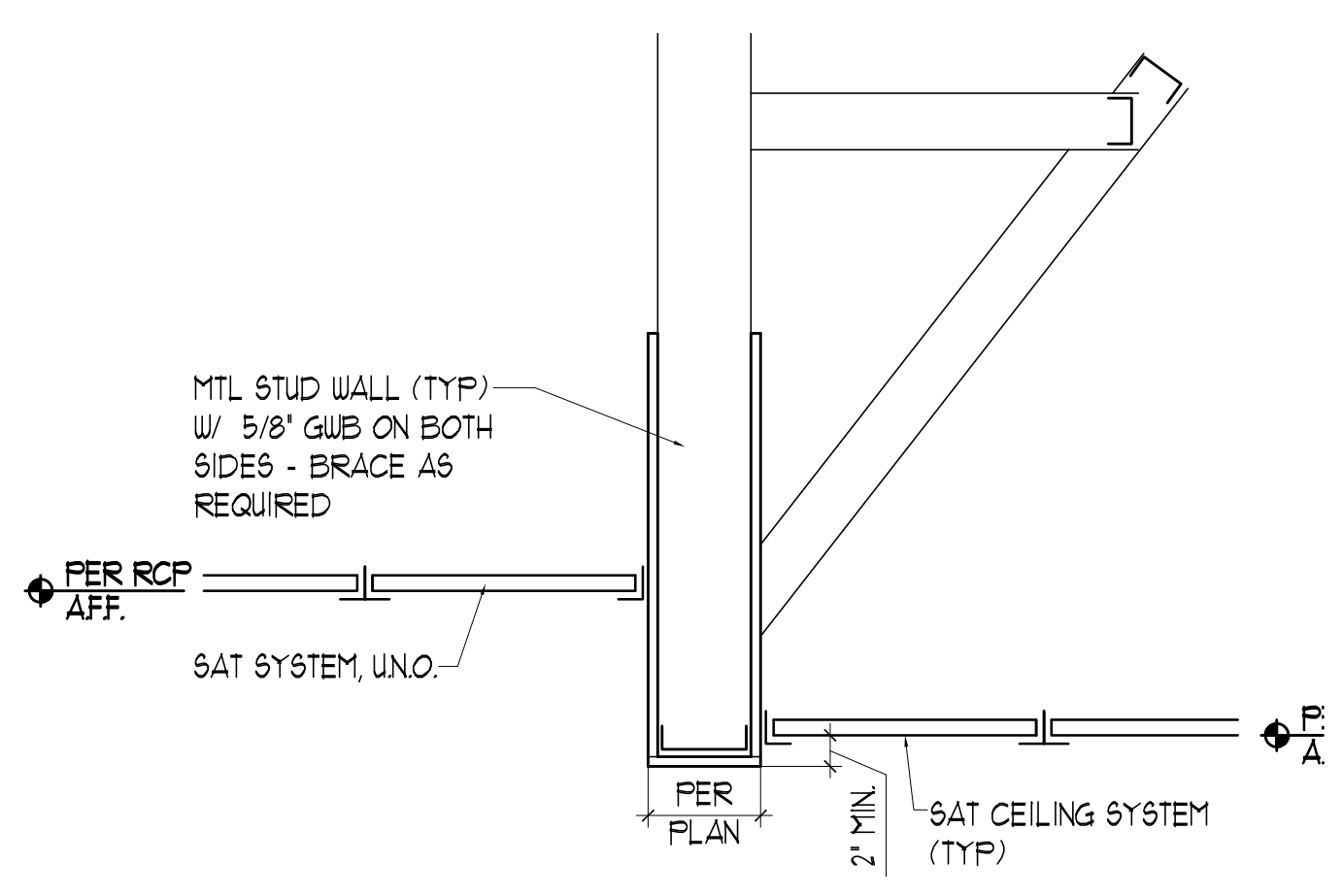

4 SOFFIT / FASCIA DETAIL
 SCALE: 1" = 1'-0"

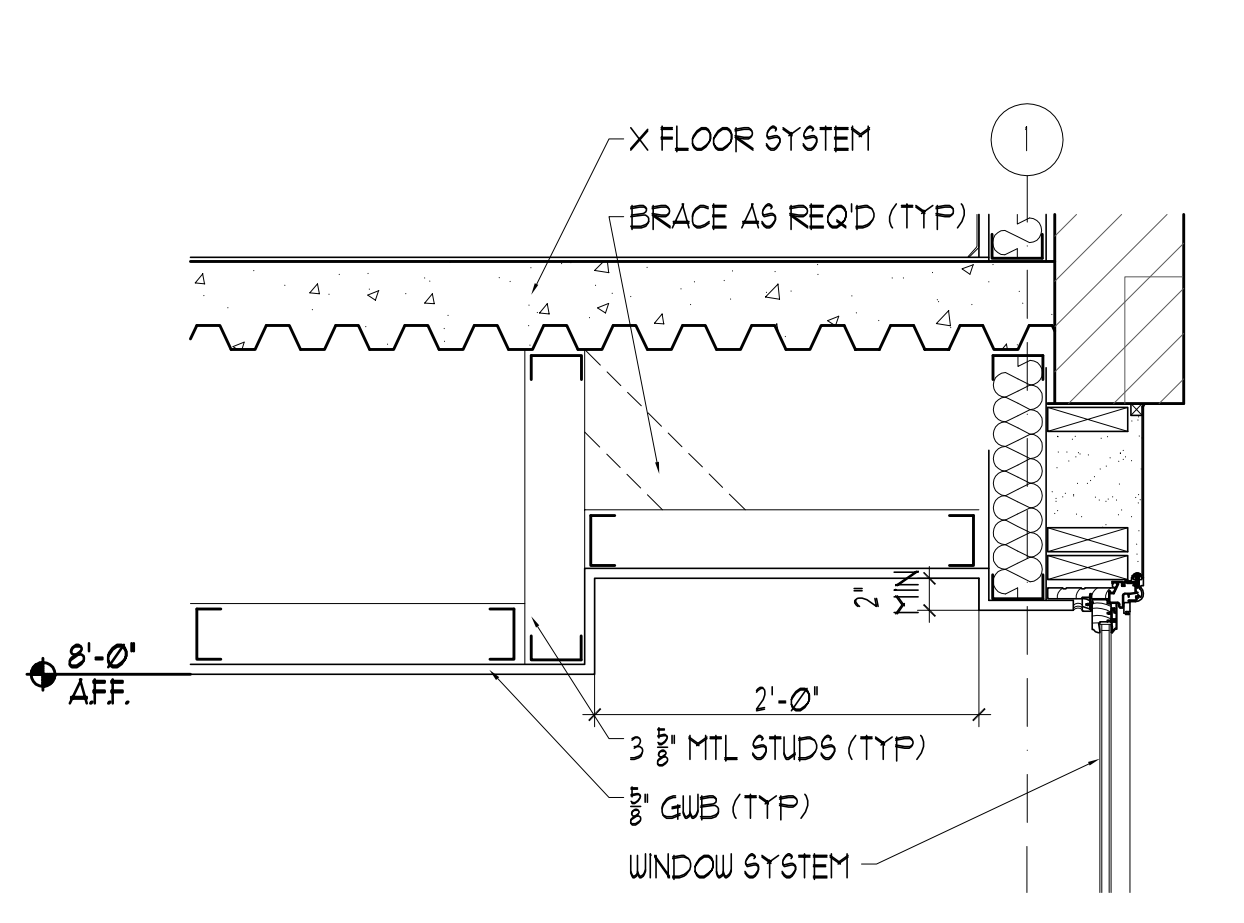

3 GWB WINDOW BUMP OUT
 SCALE: 1" = 1'-0"

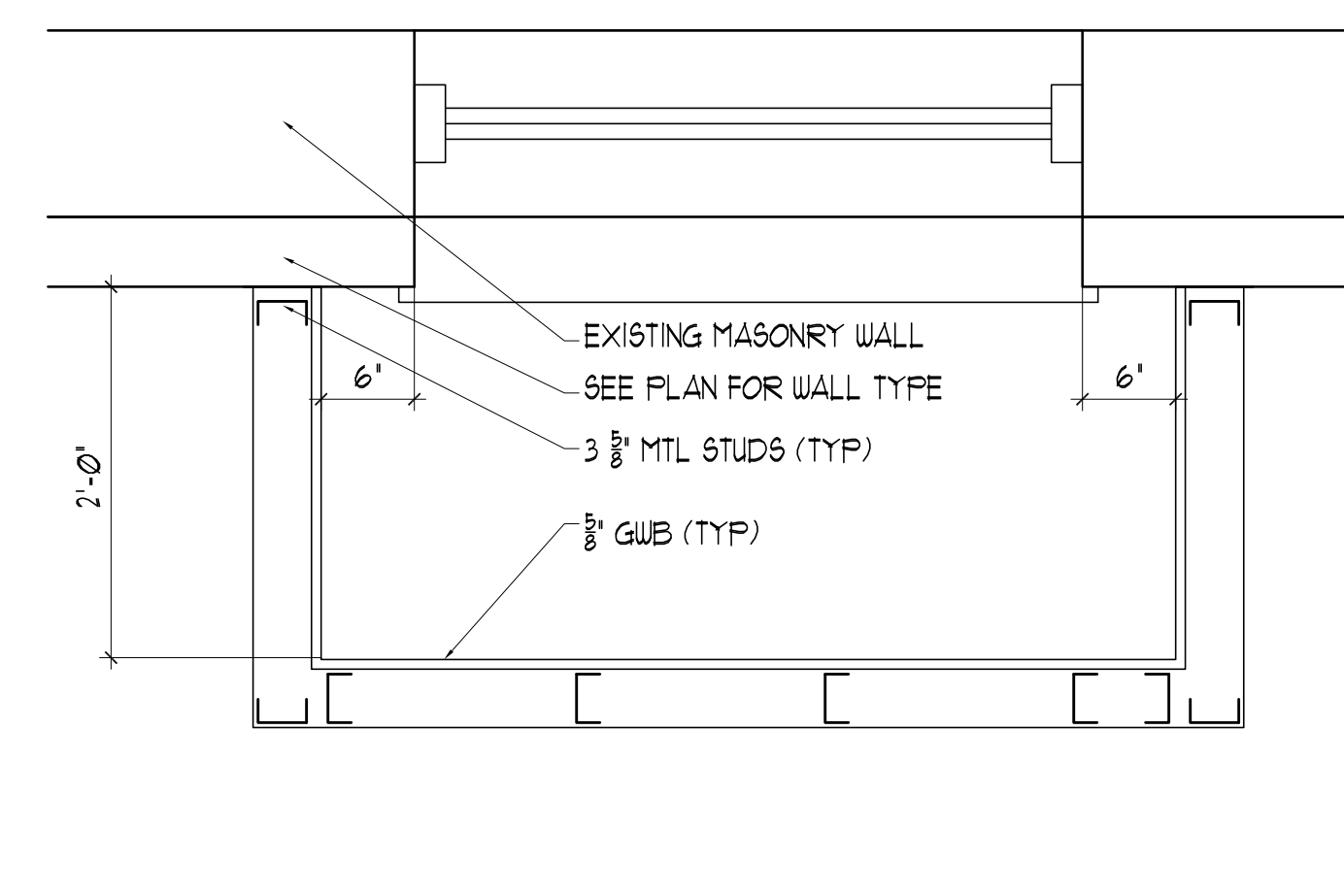

2 PLAN DETAIL WINDOW BUMP OUT
 SCALE: 1/4" = 1'-0"

PORT CITY ARCHITECTURE
 65 NEWBURY STREET
 PORTLAND, ME 04101
 207.761.9000
 fax: 207.761.2010
 info@portcityarch.com

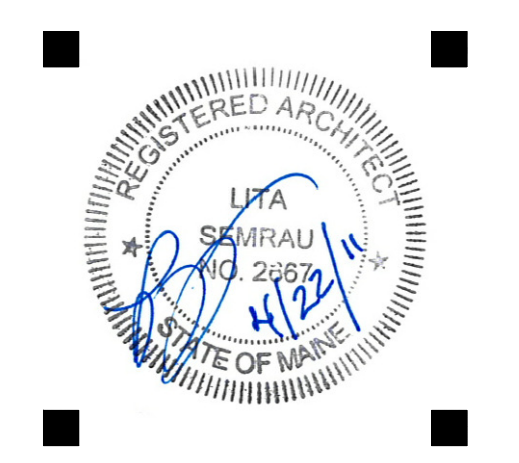

CONSULTANTS:

GODDARD RENOVATION INTERIOR SHELL
 UNIVERSITY OF NEW ENGLAND
 Portland, Maine

#	DATE	DESCRIPTION
1	--	Design Review
REVISIONS		
Date Issued: April 22, 2011		
Project Number 10538		
Drawing Scale 1/4" = 1'-0"		
SHEET NAME		
LOWER LEVEL REFLECTED CEILING PLAN		
Drawn By	JAP & CH	A2.0
Checked By	LAS	

CONSTRUCTION SET

IF THIS SHEET IS NOT 24 X 36 IT IS A REDUCED SCALE PRINT - SCALE ACCORDINGLY

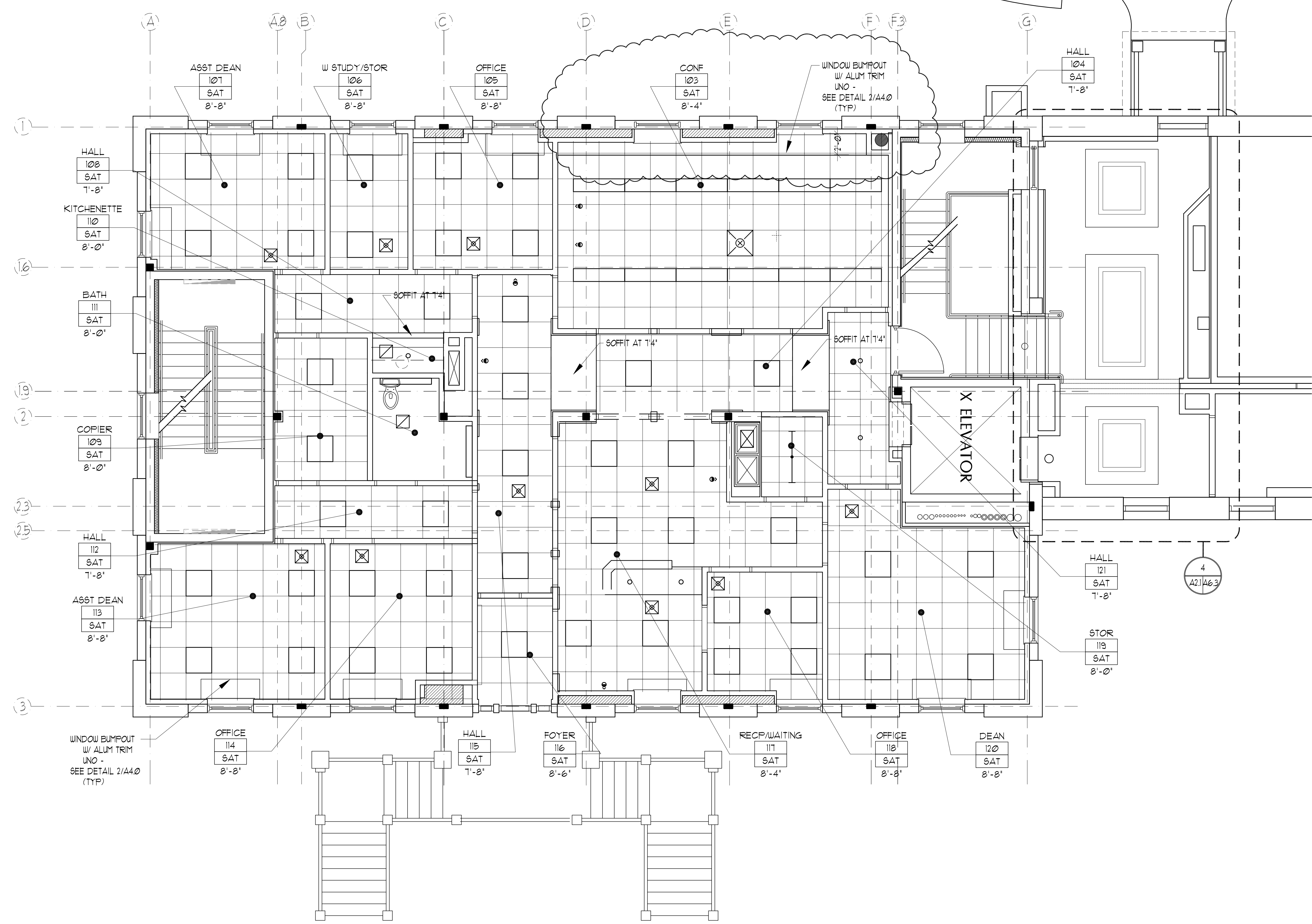

FIRST FLOOR REFLECTED CEILING PLAN
 SCALE: 1/4" = 1'-0"

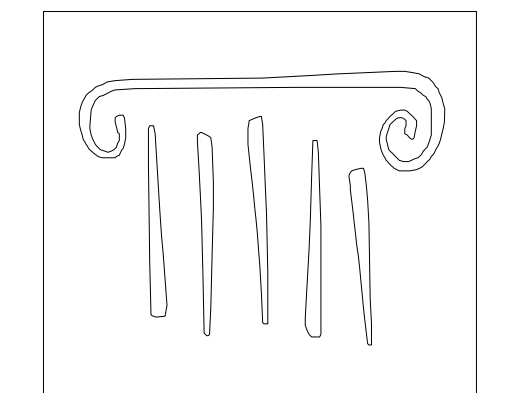

PORT CITY ARCHITECTURE

65 NEWBURY STREET
 PORTLAND, ME 04101
 207.761.9000
 fax: 207.761.2010
 info@portcityarch.com

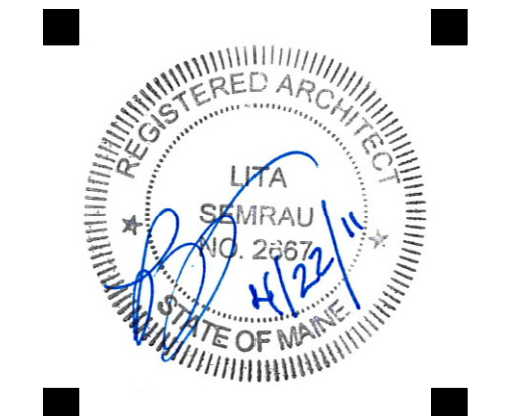

CONSULTANTS:

GODDARD RENOVATION INTERIOR SHELL
 UNIVERSITY OF NEW ENGLAND
 Portland, Maine

#	DATE	DESCRIPTION
1	--	Design Review

FIRST FLOOR REFLECTED CEILING PLANS
 SHEET NAME
 Drawn By: JAP & CH
 Checked By: LAS

A2.1

CONSTRUCTION SET

IF THIS SHEET IS NOT 24 X 36 IT IS A REDUCED SCALE PRINT - SCALE ACCORDINGLY

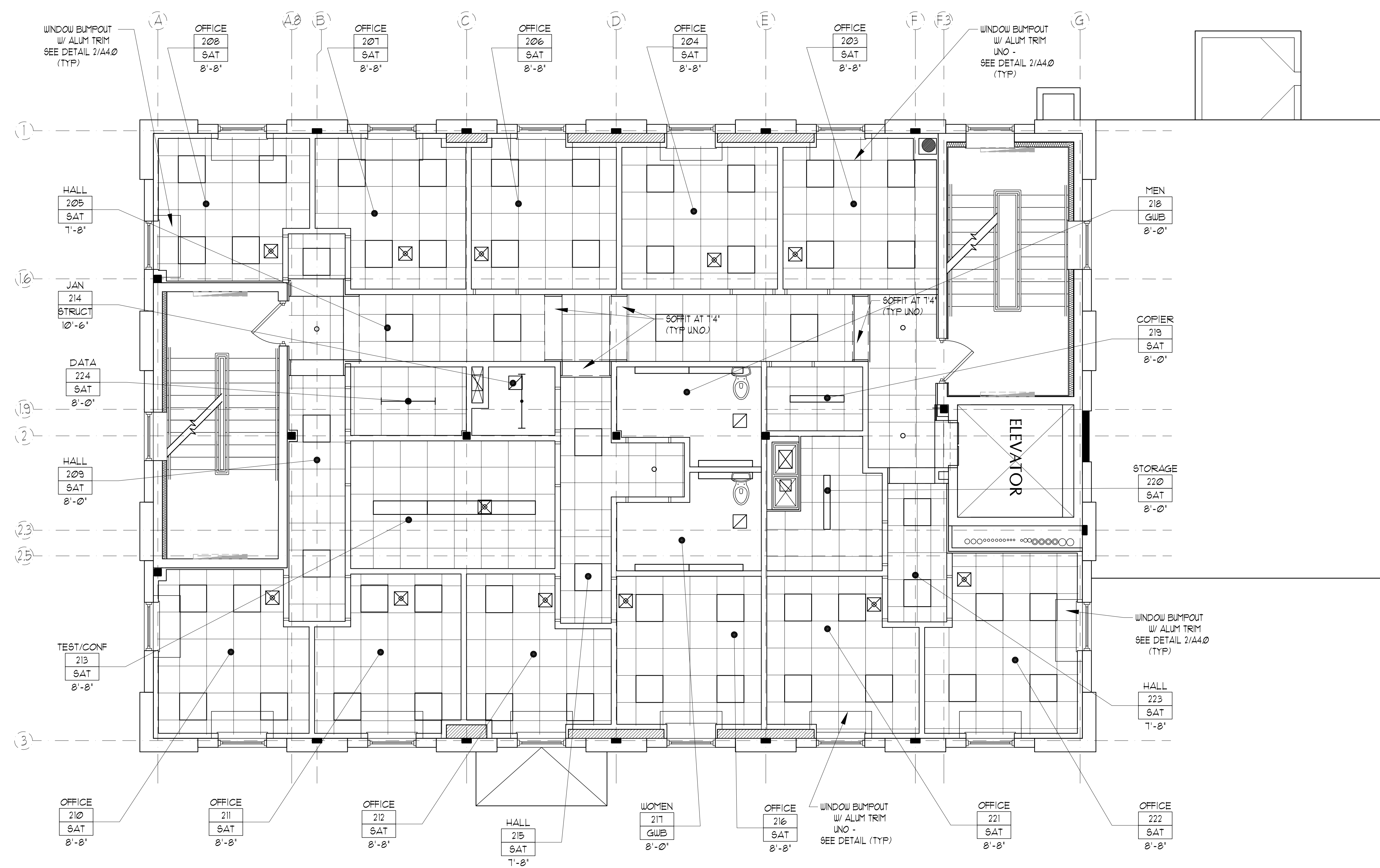
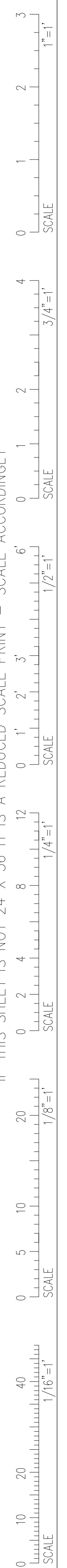

1 SECOND FLOOR REFLECTED CEILING PLAN
SCALE: 1/4" = 1'-0"

PORT CITY ARCHITECTURE
65 NEWBURY STREET
PORTLAND, ME 04101
207.761.9000
fax: 207.761.2010
info@portcityarch.com

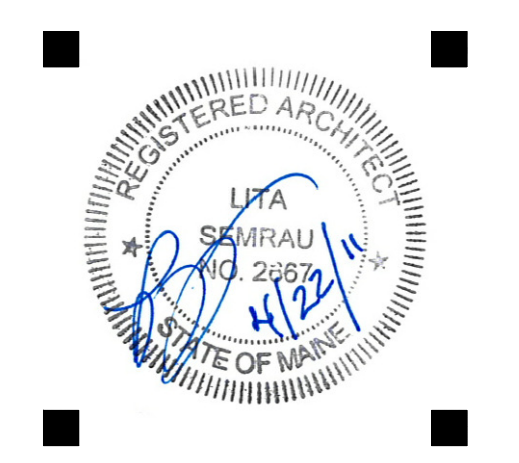

CONSULTANTS:

GODDARD RENOVATION
INTERIOR SHELL
UNIVERSITY OF NEW ENGLAND
Portland, Maine

#	DATE	DESCRIPTION
1	--	Design Review

REVISIONS

Date Issued: April 22, 2011
Project Number: 10538
Drawing Scale: 1/4" = 1'-0"

SHEET NAME
SECOND FLOOR REFLECTED CEILING PLANS

Drawn By: JAP & CH
Checked By: LAS

A2.2

CONSTRUCTION SET

IF THIS SHEET IS NOT 24 X 36 IT IS A REDUCED SCALE PRINT - SCALE ACCORDINGLY

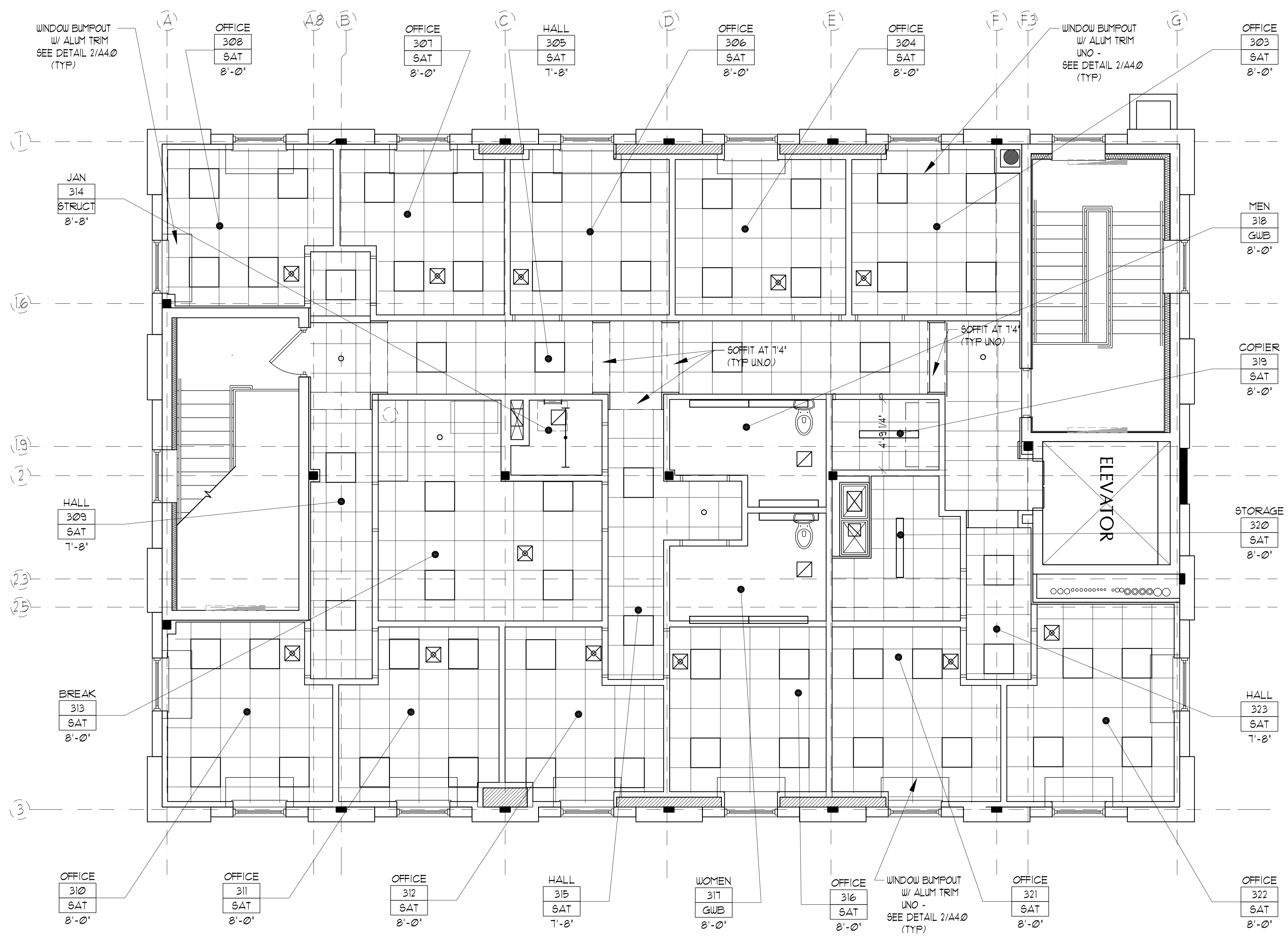
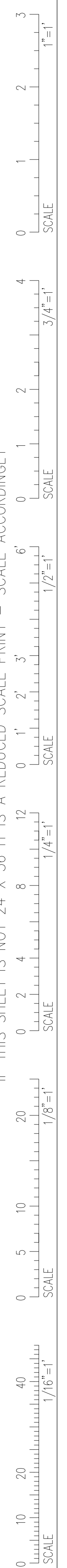

THIRD FLOOR REFLECTED CEILING PLAN
 SCALE: 1/4" = 1'-0"

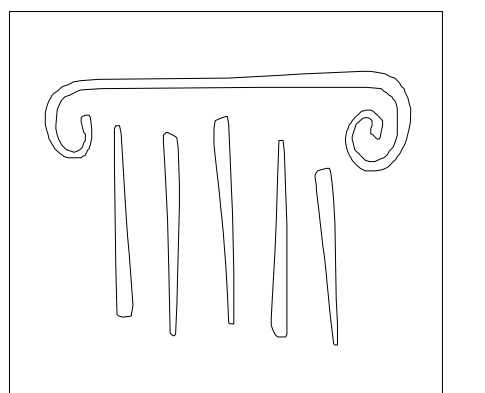

PORT CITY ARCHITECTURE

65 NEWBURY STREET
 PORTLAND, ME 04101
 207.761.9000
 fax: 207.761.2010
 info@portcityarch.com



CONSULTANTS:

GODDARD RENOVATION INTERIOR SHELL
 UNIVERSITY OF NEW ENGLAND
 Portland, Maine

#	DATE	DESCRIPTION
1	--	Design Review

REVISIONS

Date Issued: April 22, 2011
 Project Number: 10538
 Drawing Scale: 1/4" = 1'-0"

THIRD FLOOR REFLECTED CEILING PLANS

Drawn By: JAP & CH
 Checked By: LAS

A2.3

CONSTRUCTION SET

IF THIS SHEET IS NOT 24 X 36 IT IS A REDUCED SCALE PRINT - SCALE ACCORDINGLY



ROOM FINISH SCHEDULE																
NUM	ROOM NAME	FLOORS		BASE		WALLS						CEILING		HEIGHT	NOTES	
		MAT	COLOR	MAT	COLOR	N	FINISH	E	FINISH	S	FINISH	W	FINISH			FINISH
000	TELE/DATA															1
001	STAIR A						PTD-2		PTD-1		PTD-1		PTD-1			1
002	STAIR B						PTD-1		PTD-1		PTD-2		PTD-1			1
003	JAN	VCT	1	VB	1	GWB	PTD-1	GWB	PTD-1	GWB	PTD-2	GWB	PTD-1	STRUCT	9'-9"	
004	SPRINKLER	VCT	1	VB	1	GWB	PTD-1	GWB	PTD-1	GWB	PTD-1	GWB	PTD-1	STRUCT	9'-9"	
005	MECHANICAL						PTD-1		PTD-1		PTD-1		PTD-1			1
006	ELEV. MACHINE ROOM						PTD-1		PTD-1		PTD-1		PTD-1			1
007	LOUNGE/VENDING	CT/CPT		VB	1	GWB	PTD-2	GWB	PTD-2	GWB	PTD-2	GWB	PTD-2	SAT	8'-0"	3
008	HALL	CT	1, 2	VB	1	GWB	PTD-1	GWB	PTD-1	GWB	PTD-1	GWB	PTD-1	SAT	7'-8"	3
009	CLASSROOM	CPT	2	VB	2	GWB	PTD-3	GWB	PTD-3	GWB	PTD-4	GWB	PTD-3	SAT	8'-0"	
010	WOMEN	CT	1	N/A		GWB	PTD-2	GWB	PTD-2	GWB	PTD-2	GWB	PTD-2	GWB PTD-0	8'-0"	2
011	MEN	CT	1	N/A		GWB	PTD-4	GWB	PTD-4	GWB	PTD-4	GWB	PTD-4	GWB PTD-0	8'-0"	2
101	STAIR A						PTD-6		PTD-1		PTD-1		PTD-1			1
102	STAIR B						PTD-1		PTD-1		PTD-6		PTD-1			1
103	CONFERENCE	CPT	3	VB/WD		GWB	PTD-6	GWB	PTD-6	GWB	PTD-6	GWB	PTD-6	SAT	8'-4"	3, 4
104	HALL	CPT	3	VB/WD		GWB	PTD-1	GWB	PTD-1	GWB	PTD-1	GWB	PTD-1	SAT	7'-8"	3
105	OFFICE	CPT	4	VB	1	GWB	PTD-3	GWB	PTD-3	GWB	PTD-3	GWB	PTD-3	SAT	8'-8"	
106	WORK STUDY / STOR	CPT	4	VB	1	GWB	PTD-1	GWB	PTD-1	GWB	PTD-1	GWB	PTD-1	SAT	8'-8"	
107	ASST. DEAN	CPT	4	VB	1	GWB	PTD-3	GWB	PTD-3	GWB	PTD-3	GWB	PTD-3	SAT	8'-8"	
108	HALL	CPT	4	VB	1	GWB	PTD-1	GWB	PTD-1	GWB	PTD-1	GWB	PTD-1	SAT	7'-8"	
109	COPIER	VCT	1	VB	1	GWB	PTD-1	GWB	PTD-1	GWB	PTD-1	GWB	PTD-1	SAT	8'-0"	
110	KITCHENETTE	CT	1	VB	1	GWB	PTD-1	GWB	PTD-1	N/A		GWB	PTD-1	SAT	8'-0"	
111	BATH	CT	1	N/A		GWB	PTD-2	GWB	PTD-2	GWB	PTD-2	GWB	PTD-2	GWB PTD-0	8'-0"	2
112	HALL	CPT	4	VB	1	GWB	PTD-1	GWB	PTD-1	GWB	PTD-1	GWB	PTD-1	SAT	7'-8"	
113	ASST DEAN	CPT	4	VB	1	GWB	PTD-3	GWB	PTD-3	GWB	PTD-3	GWB	PTD-3	SAT	8'-8"	
114	OFFICE	CPT	4	VB	1	GWB	PTD-3	GWB	PTD-3	GWB	PTD-3	GWB	PTD-3	SAT	8'-8"	
115	HALL	WM	2	VB/WD		GWB	PTD-1	GWB	PTD-1	GWB	PTD-1	GWB	PTD-1	SAT	7'-8"	3
116	FOYER	WM	1	VB	1	GWB	PTD-1	GWB	PTD-1	GWB	PTD-1	GWB	PTD-1	SAT	8'-6"	
117	RECP/WAITING	CPT	3	VB/WD		GWB	PTD-6	GWB	PTD-6	GWB	PTD-6	GWB	PTD-6	SAT	8'-4"	
118	OFFICE	CPT	3	VB		GWB	PTD-3	GWB	PTD-3	GWB	PTD-3	GWB	PTD-3	SAT	8'-8"	
119	STORAGE	VCT	1	VB		GWB	PTD-1	GWB	PTD-1	GWB	PTD-1	GWB	PTD-1	SAT	8'-0"	
120	DEAN	CPT	3	WD		GWB	PTD-3/6	GWB	PTD-3/6	GWB	PTD-3/6	GWB	PTD-3/6	SAT	8'-8"	3
121	HALL	CPT	3	VB/WD		GWB	PTD-1	GWB	PTD-1	GWB	PTD-1	GWB	PTD-1	SAT	7'-8"	
201	STAIR A						PTD-8		PTD-1		PTD-1		PTD-1			1
202	STAIR B						PTD-1		PTD-1		PTD-8		PTD-1			1
203	OFFICE	CPT	4	VB		GWB	PTD-3	GWB	PTD-3	GWB	PTD-3	GWB	PTD-3	SAT	8'-8"	
204	OFFICE	CPT	4	VB		GWB	PTD-3	GWB	PTD-3	GWB	PTD-3	GWB	PTD-3	SAT	8'-8"	
205	HALL	CPT	4	VB		GWB	PTD-1	GWB	PTD-1	GWB	PTD-1	GWB	PTD-1	SAT	7'-8"	3
206	OFFICE	CPT	4	VB		GWB	PTD-3	GWB	PTD-3	GWB	PTD-3	GWB	PTD-3	SAT	8'-8"	
207	OFFICE	CPT	4	VB		GWB	PTD-3	GWB	PTD-3	GWB	PTD-3	GWB	PTD-3	SAT	8'-8"	
208	OFFICE	CPT	4	VB		GWB	PTD-3	GWB	PTD-3	GWB	PTD-3	GWB	PTD-3	SAT	8'-8"	
209	HALL	CPT	4	VB		GWB	PTD-1	GWB	PTD-1	GWB	PTD-1	GWB	PTD-1	SAT	7'-8"	3
210	OFFICE	CPT	4	VB		GWB	PTD-3	GWB	PTD-3	GWB	PTD-3	GWB	PTD-3	SAT	8'-8"	
211	OFFICE	CPT	4	VB		GWB	PTD-3	GWB	PTD-3	GWB	PTD-3	GWB	PTD-3	SAT	8'-8"	

ROOM FINISH SCHEDULE																
NUM	ROOM NAME	FLOORS		BASE		WALLS						CEILING		HEIGHT	NOTES	
		MAT	COLOR	MAT	COLOR	N	FINISH	E	FINISH	S	FINISH	W	FINISH			FINISH
212	OFFICE	CPT	4	VB		GWB	PTD-3	GWB	PTD-3	GWB	PTD-3	GWB	PTD-3	SAT	8'-8"	
213	TESTING / CONF	CPT	4	VB		GWB	PTD-3	GWB	PTD-3	GWB	PTD-3	GWB	PTD-3	SAT	8'-8"	
214	JAN	VCT	4	VB		GWB	PTD-1	FRP		GWB	PTD-1	GWB	PTD-1	STRUCT	10'-6"	
215	HALL	CPT	4	VB		GWB	PTD-1	GWB	PTD-1	GWB	PTD-1	GWB	PTD-1	SAT	7'-8"	3
216	OFFICE	CPT	4	VB		GWB	PTD-3	GWB	PTD-3	GWB	PTD-3	GWB	PTD-3	SAT	8'-8"	
217	WOMEN	CT	4	N/A		GWB	PTD-2	GWB	PTD-2	GWB	PTD-2	GWB	PTD-2	GWB PTD-0	8'-0"	2
218	MEN	CT	4	N/A		GWB	PTD-4	GWB	PTD-4	GWB	PTD-4	GWB	PTD-4	GWB PTD-0	8'-0"	2
219	COPIER	VCT	1	VB		GWB	PTD-1	GWB	PTD-1	GWB	PTD-1	GWB	PTD-1	SAT	8'-0"	
220	STORAGE	VCT	4	VB		GWB	PTD-1	GWB	PTD-1	GWB	PTD-1	GWB	PTD-1	SAT	8'-0"	
221	OFFICE	CPT	4	VB		GWB	PTD-3	GWB	PTD-3	GWB	PTD-3	GWB	PTD-3	SAT	8'-8"	
222	OFFICE	CPT	4	VB		GWB	PTD-3	GWB	PTD-3	GWB	PTD-3	GWB	PTD-3	SAT	8'-8"	
223	HALL	CPT	4	VB		GWB	PTD-1	GWB	PTD-1	GWB	PTD-1	GWB	PTD-1	SAT	7'-8"	3
301	STAIR A						PTD-9		PTD-1		PTD-1		PTD-1			1
302	STAIR B						PTD-1		PTD-1		PTD-9		PTD-1			1
303	OFFICE	CPT	4	VB		GWB	PTD-3	GWB	PTD-3	GWB	PTD-3	GWB	PTD-3	SAT	8'-0"	
304	OFFICE	CPT	4	VB		GWB	PTD-3	GWB	PTD-3	GWB	PTD-3	GWB	PTD-3	SAT	8'-0"	4
305	HALL	CPT	4	VB		GWB	PTD-1	GWB	PTD-1	GWB	PTD-1	GWB	PTD-1	SAT	7'-8"	3
306	OFFICE	CPT	4	VB		GWB	PTD-3	GWB	PTD-3	GWB	PTD-3	GWB	PTD-3	SAT	8'-0"	
307	OFFICE	CPT	4	VB		GWB	PTD-3	GWB	PTD-3	GWB	PTD-3	GWB	PTD-3	SAT	8'-0"	
308	OFFICE	CPT	4	VB		GWB	PTD-3	GWB	PTD-3	GWB	PTD-3	GWB	PTD-3	SAT	8'-0"	
309	HALL	CPT	4	VB		GWB	PTD-1	GWB	PTD-1	GWB	PTD-1	GWB	PTD-1	SAT	7'-8"	3
310	OFFICE	CPT	4	VB		GWB	PTD-3	GWB	PTD-3	GWB	PTD-3	GWB	PTD-3	SAT	8'-0"	
311	OFFICE	CPT	4	VB		GWB	PTD-3	GWB	PTD-3	GWB	PTD-3	GWB	PTD-3	SAT	8'-0"	
312	OFFICE	CPT	4	VB		GWB	PTD-3	GWB	PTD-3	GWB	PTD-3	GWB	PTD-3	SAT	8'-0"	
313	BREAK	VCT	1	VB		GWB	PTD-2	GWB	PTD-3	GWB	PTD-3	GWB	PTD-3	SAT	8'-0"	
314	JAN	VCT	4	VB		GWB	PTD-1	FRP		GWB	PTD-1	GWB	PTD-1	STRUCT	9'-6"	
315	HALL	CPT	4	VB		GWB	PTD-1	GWB	PTD-1	GWB	PTD-1	GWB	PTD-1	SAT	7'-8"	3
316	OFFICE	CPT	4	VB		GWB	PTD-3	GWB	PTD-3	GWB	PTD-3	GWB	PTD-3	SAT	8'-0"	
317	WOMEN	CT	4	N/A		GWB	PTD-2	GWB	PTD-2	GWB	PTD-2	GWB	PTD-2	GWB PTD-0	8'-0"	2
318	MEN	CT	4	N/A		GWB	PTD-4	GWB	PTD-4	GWB	PTD-4	GWB	PTD-4	GWB PTD-0	8'-0"	2
319	COPIER	VCT	1	VB		GWB	PTD-1	GWB	PTD-1	GWB	PTD-1	GWB	PTD-1	SAT	8'-0"	
320	STORAGE	VCT	1	VB		GWB	PTD-1	GWB	PTD-1	GWB	PTD-1	GWB	PTD-1	SAT	8'-0"	
321	OFFICE	CPT	4	VB		GWB	PTD-3	GWB	PTD-3	GWB	PTD-3	GWB	PTD-3	SAT	8'-0"	
322	OFFICE	CPT	4	VB		GWB	PTD-3	GWB	PTD-3	GWB	PTD-3	GWB	PTD-3	SAT	8'-0"	
323	HALL	CPT	4	VB		GWB	PTD-1	GWB	PTD-1	GWB	PTD-1	GWB	PTD-1	SAT	7'-8"	3
	HERSEY BREEZEWAY															
H101	HIST. ROOM	WM	1, 2	WD		GWB	PTD-6	GWB	PTD-5	GWB	PTD-6	WD		GWB PTD-11		3

- NOTES:
- FINISHES ARE PROVIDED UNDER THE GODDARD RENOVATION EXTERIOR SHELL - COLOR SELECTION AS INDICATED PER THIS SCHEDULE
 - PROVIDE TILE WAINSCOTT - SEE ELEVATIONS
 - SEE PLANS, ELEVATIONS & DETAILS FOR LOCATION OF VARIOUS FINISHES & MILLWORK
 - PROVIDE CHAIR RAIL - SEE ELEVATIONS
 -

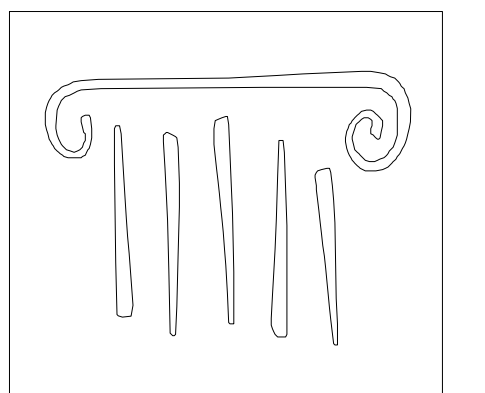

PORT CITY ARCHITECTURE

65 NEWBURY STREET
PORTLAND, ME 04101
207.761.9000
fax: 207.761.2010
info@portcityarch.com



CONSULTANTS:

GODDARD RENOVATION INTERIOR SHELL
UNIVERSITY OF NEW ENGLAND
Portland, Maine

#	DATE	DESCRIPTION
1	--	Design Review

REVISIONS

Date Issued: April 22, 2011
Project Number: 10538
Drawing Scale: 1/8" = 1'-0"
SHEET NAME

SCHEDULES

Drawn By: JAP & CH
Checked By: LAS

A3.0

CONSTRUCTION SET

IF THIS SHEET IS NOT 24 X 36 IT IS A REDUCED SCALE PRINT - SCALE ACCORDINGLY

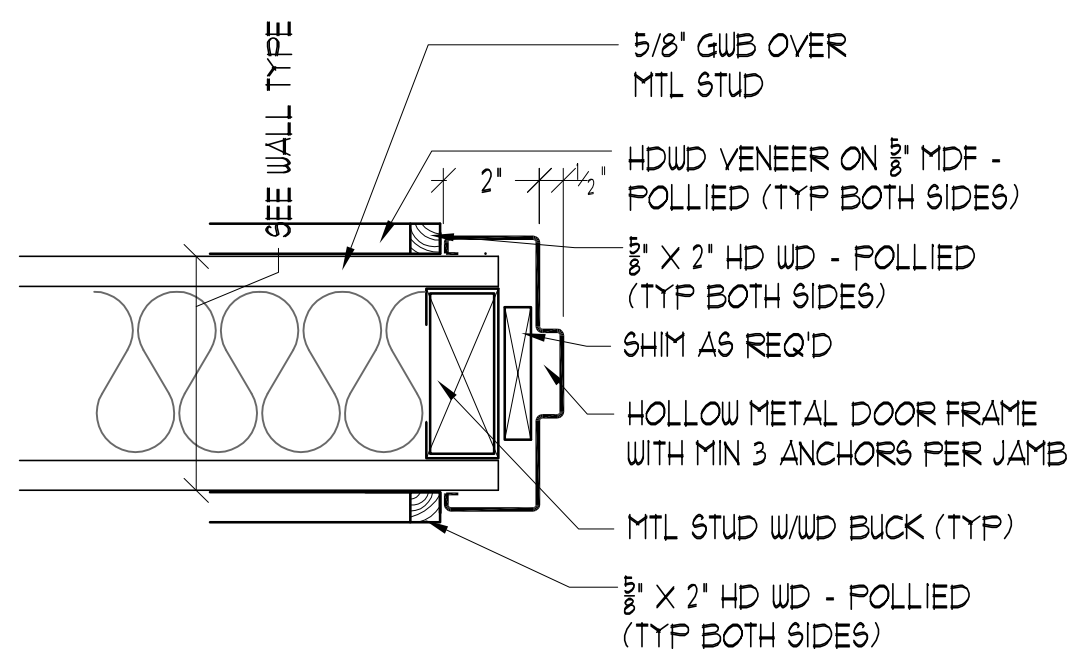

3 DOOR JAMB DETAIL W/ WOOD TRIM
SCALE: 3" = 1'-0"

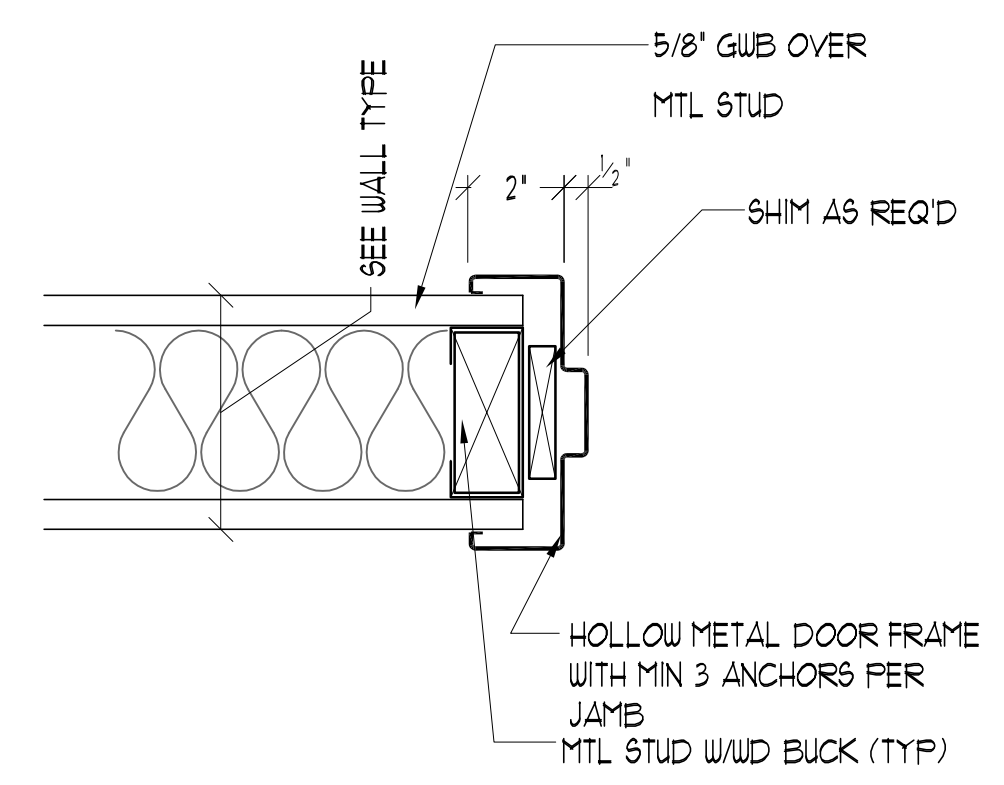

1 TYP DOOR JAMB DETAIL
SCALE: 3" = 1'-0"

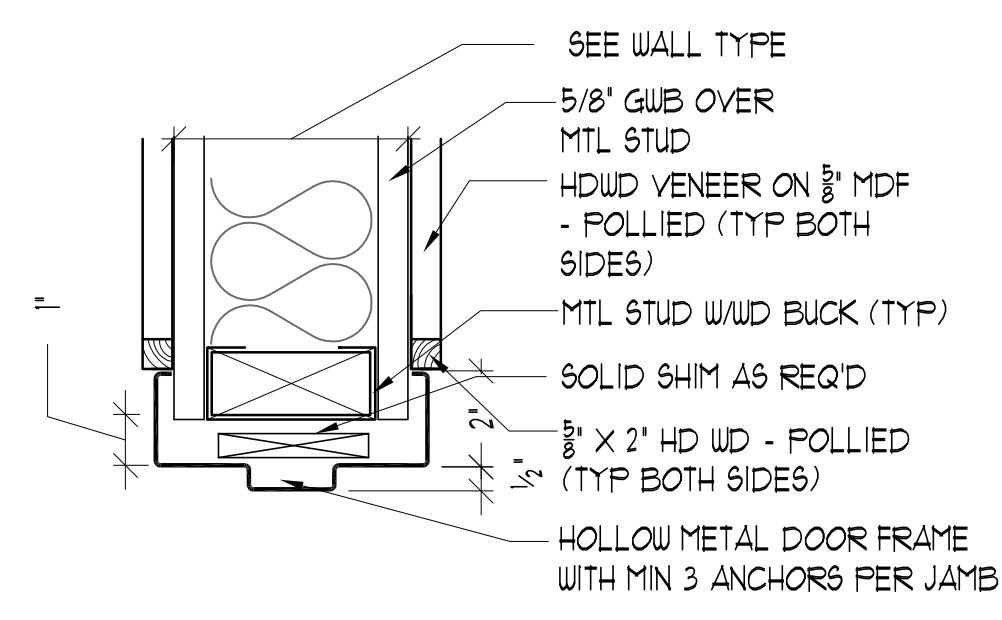

4 DOOR HEAD DETAIL W/ WOOD TRIM
SCALE: 3" = 1'-0"

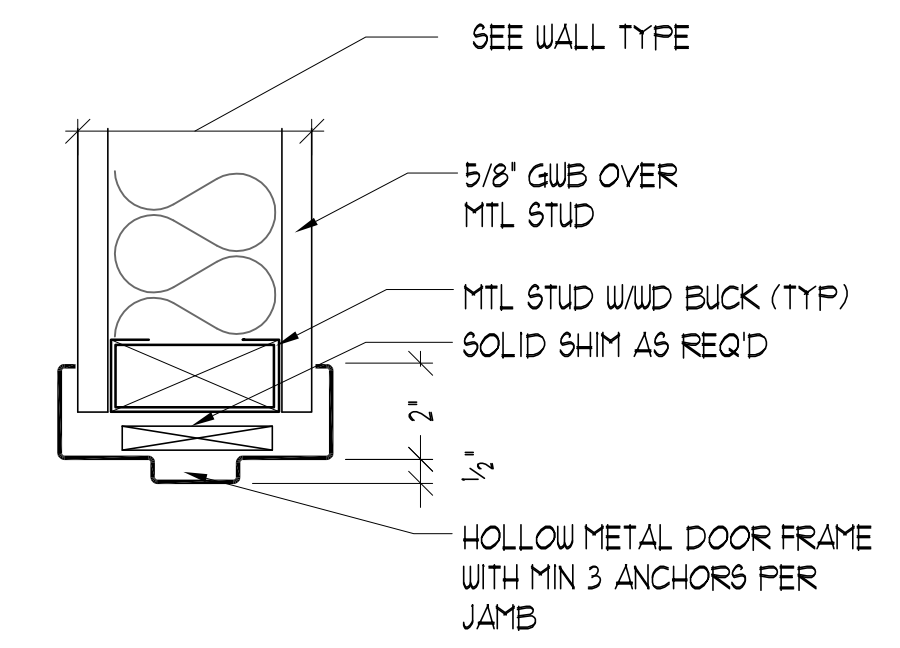

2 TYP DOOR HEAD DETAIL
SCALE: 3" = 1'-0"

NOTE: WINDOWS A TO G IN SHELL

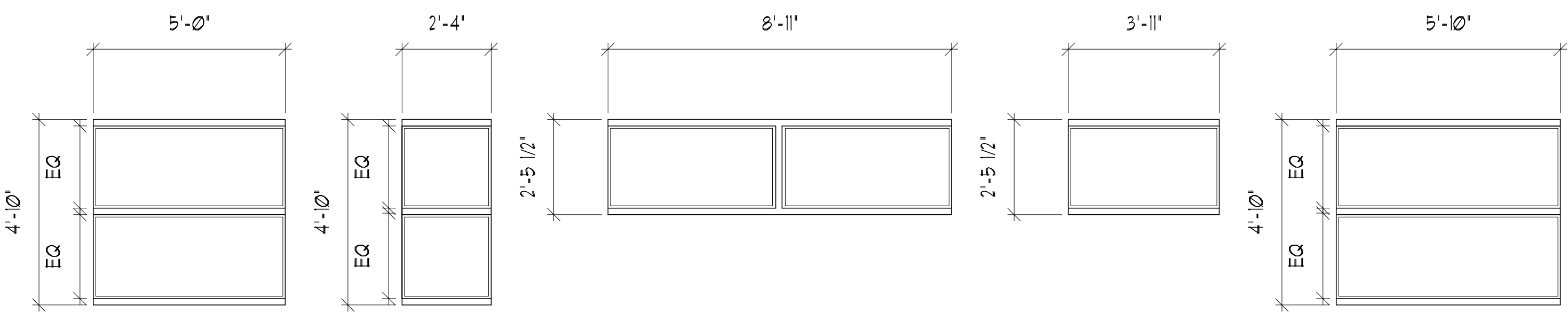

WINDOW SCHEDULE						
TYPE	WINDOW			DETAILS		
	SIZE: W x H	MAT	OPERATION	HEAD	JAMB	SILL
H	5'-0" x 4'-10"	WD	FIXED	4/A6.8	4/A6.8	4/A6.8
I	2'-4" x 4'-10"	WD	FIXED	4/A6.8	4/A6.8	4/A6.8
J	8'-11" x 2'-5 1/2"	WD	FIXED	4/A6.8	4/A6.8	4/A6.8
K	3'-11" x 2'-5 1/2"	WD	FIXED	4/A6.8	4/A6.8	4/A6.8
L	5'-10" x 4'-10"	WD	FIXED	4/A6.8	4/A6.8	4/A6.8
M	-	-	-	-	-	-
N	-	-	-	-	-	-

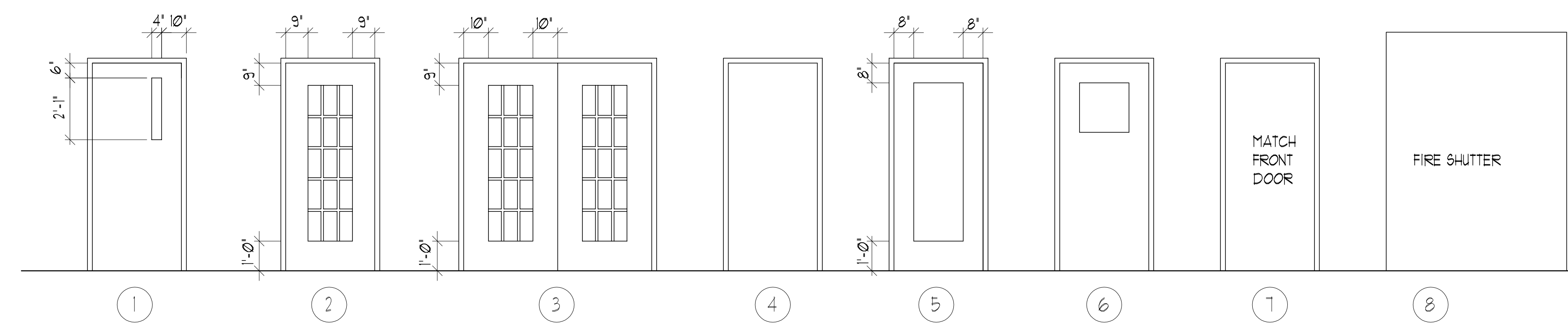

DOOR SCHEDULE							
NUM	DESCRIPTION	SIZE	DOOR			FRAME	NOTES
			MAT	Type	RATING	MAT	
003A	JAN TO LOUNGE	3'-0" x 1'-0"	WD	4	-	MTL	-
004A	SPRINKLER TO LOUNGE	3'-0" x 1'-0"	WD	4	-	MTL	-
009A	CLASS TO HALL	3'-0" x 1'-0"	WD	6	-	MTL	-
009B	CLASS TO HALL	3'-0" x 1'-0"	WD	6	-	MTL	-
010A	WOMEN TO HALL	3'-0" x 1'-0"	WD	4	-	MTL	-
011A	MEN TO HALL	3'-0" x 1'-0"	WD	4	-	MTL	-
103A	CONF TO HALL	3'-0" x 1'-0"	WD	5	-	MTL	-
103B	CONF TO HALL	3'-0" x 1'-0"	WD	5	-	MTL	-
105A	OFFICE TO HALL	3'-0" x 1'-0"	WD	5	-	MTL	-
107A	ASST. DEAN TO HALL	3'-0" x 1'-0"	WD	5	-	MTL	-
108A	HALL TO HALL	3'-0" x 1'-0"	WD	5	-	MTL	-
109A	COPIER TO HALL	3'-0" x 1'-0"	WD	6	-	MTL	-
109B	COPIER TO HALL	3'-0" x 1'-0"	WD	6	-	MTL	-
111A	BATH TO HALL	3'-0" x 1'-0"	WD	4	-	MTL	-
112A	HALL TO HALL	3'-0" x 1'-0"	WD	5	-	MTL	-
113A	ASST DEAN TO HALL	3'-0" x 1'-0"	WD	5	-	MTL	-
114A	OFFICE TO HALL	3'-0" x 1'-0"	WD	5	-	MTL	-
116A	FOYER TO HALL	3'-0" x 1'-0"	WD	2	-	MTL	-
117A	RECP/WAIT TO HALL	3'-0" x 1'-0"	WD	5	-	MTL	-
118A	OFFICE TO RECP/WAIT	3'-0" x 1'-0"	WD	5	-	MTL	-
119A	STOR TO RECP/WAIT	3'-0" x 1'-0"	WD	4	-	MTL	-
120A	DEAN TO RECP/WAIT	3'-0" x 1'-0"	WD	5	-	MTL	-
120B	DEAN TO HALL	3'-0" x 1'-0"	WD	4	-	MTL	-
203A	OFFICE TO HALL	3'-0" x 1'-0"	WD	5	-	MTL	-
204A	OFFICE TO HALL	3'-0" x 1'-0"	WD	5	-	MTL	-
206A	OFFICE TO HALL	3'-0" x 1'-0"	WD	5	-	MTL	-
207A	OFFICE TO HALL	3'-0" x 1'-0"	WD	5	-	MTL	-
208A	OFFICE TO HALL	3'-0" x 1'-0"	WD	5	-	MTL	-
210A	OFFICE TO HALL	3'-0" x 1'-0"	WD	5	-	MTL	-
211A	OFFICE TO HALL	3'-0" x 1'-0"	WD	5	-	MTL	-
212A	OFFICE TO HALL	3'-0" x 1'-0"	WD	5	-	MTL	-
213A	TESTING/CONF TO HALL	3'-0" x 1'-0"	WD	5	-	MTL	-
213B	TESTING/CONF TO HALL	3'-0" x 1'-0"	WD	5	-	MTL	-

DOOR SCHEDULE							
NUM	DESCRIPTION	SIZE	DOOR			FRAME	NOTES
			MAT	Type	RATING	MAT	
214A	JAN TO HALL	3'-0" x 1'-0"	WD	4	-	MTL	-
216A	OFFICE TO HALL	3'-0" x 1'-0"	WD	5	-	MTL	-
217A	WOMEN TO HALL	3'-0" x 1'-0"	WD	4	-	MTL	-
218A	MEN TO HALL	3'-0" x 1'-0"	WD	4	-	MTL	-
219A	COPIER TO HALL	3'-0" x 1'-0"	WD	6	-	MTL	-
220A	STOR TO HALL	3'-0" x 1'-0"	WD	4	-	MTL	-
221A	OFFICE TO HALL	3'-0" x 1'-0"	WD	5	-	MTL	-
222A	OFFICE TO HALL	3'-0" x 1'-0"	WD	5	-	MTL	-
224A	STOR TO HALL	3'-0" x 1'-0"	WD	4	-	MTL	F
303A	OFFICE TO HALL	3'-0" x 1'-0"	WD	5	-	MTL	-
304A	OFFICE TO HALL	3'-0" x 1'-0"	WD	5	-	MTL	-
306A	OFFICE TO HALL	3'-0" x 1'-0"	WD	5	-	MTL	-
307A	OFFICE TO HALL	3'-0" x 1'-0"	WD	5	-	MTL	-
308A	OFFICE TO HALL	3'-0" x 1'-0"	WD	5	-	MTL	-
310A	OFFICE TO HALL	3'-0" x 1'-0"	WD	5	-	MTL	-
311A	OFFICE TO HALL	3'-0" x 1'-0"	WD	5	-	MTL	-
312A	OFFICE TO HALL	3'-0" x 1'-0"	WD	5	-	MTL	-
313A	BREAK TO HALL	3'-0" x 1'-0"	WD	5	-	MTL	-
313B	BREAK TO HALL	3'-0" x 1'-0"	WD	5	-	MTL	-
314A	JAN TO HALL	3'-0" x 1'-0"	WD	4	-	MTL	-
316A	OFFICE TO HALL	3'-0" x 1'-0"	WD	5	-	MTL	-
317A	WOMEN TO HALL	3'-0" x 1'-0"	WD	4	-	MTL	-
318A	MEN TO HALL	3'-0" x 1'-0"	WD	6	-	MTL	-
319A	COPIER TO HALL	3'-0" x 1'-0"	WD	4	-	MTL	-
320A	STOR TO HALL	3'-0" x 1'-0"	WD	4	-	MTL	-
321A	OFFICE TO HALL	3'-0" x 1'-0"	WD	5	-	MTL	-
322A	OFFICE TO HALL	3'-0" x 1'-0"	WD	5	-	MTL	-

HISTORY ROOM							
H10C	HISTORY ROOM	7' x 7'	-	8	-	N/A	E

- DOOR NOTES:
- A. HISTORIC STILE & RAIL HARDWOOD DOOR - ONLY IN SHELL
 - B. PROVIDE AUTOMATIC DOOR OPENER - ONLY IN SHELL
 - C. PROVIDE PROXIMITY CARD READER - ONLY IN SHELL
 - D. PROVIDE ELECTRONIC HOLD BACKS - ONLY IN SHELL
 - E. FIRE SHUTTER
 - F. UNDER CUT DOOR AS REQ'D FOR MECH

PORT CITY ARCHITECTURE
65 NEWBURY STREET
PORTLAND, ME 04101
207.761.9000
fax: 207.761.2010
info@portcityarch.com

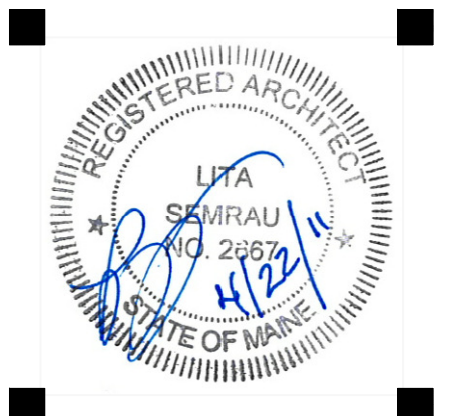

CONSULTANTS:

GODDARD RENOVATION INTERIOR SHELL
UNIVERSITY OF NEW ENGLAND
Portland, Maine

#	DATE	DESCRIPTION
1	--	Design Review
REVISIONS		
Date Issued: April 22, 2011		
Project Number 10538		
Drawing Scale		
SHEET NAME		
SCHEDULES		

Drawn By: JAP & CH
Checked By: LAS

A3.1

CONSTRUCTION SET

IF THIS SHEET IS NOT 24 X 36 IT IS A REDUCED SCALE PRINT - SCALE ACCORDINGLY

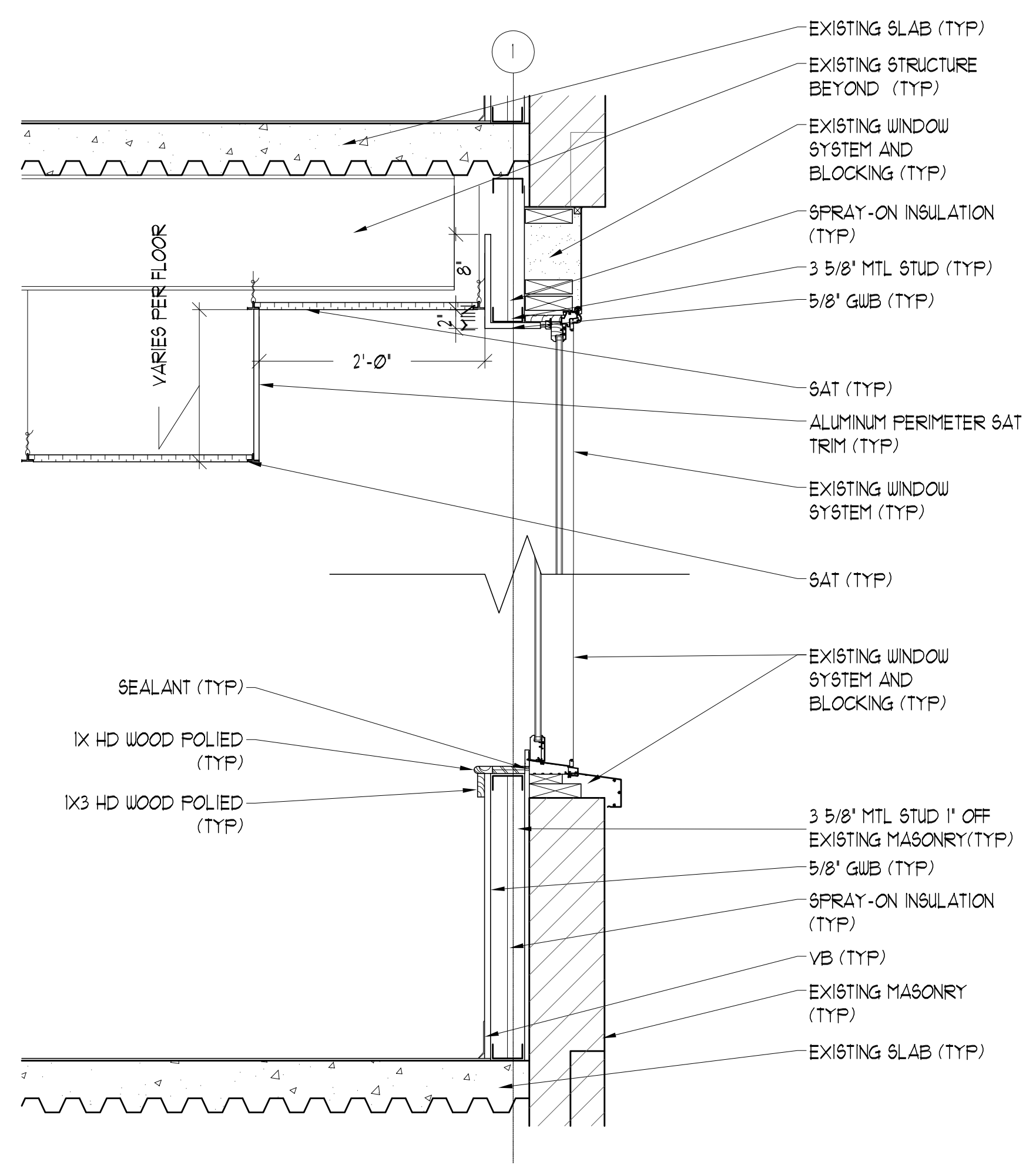

2
A4.04.0
TYPICAL WINDOW SILL
SCALE 1\"/>

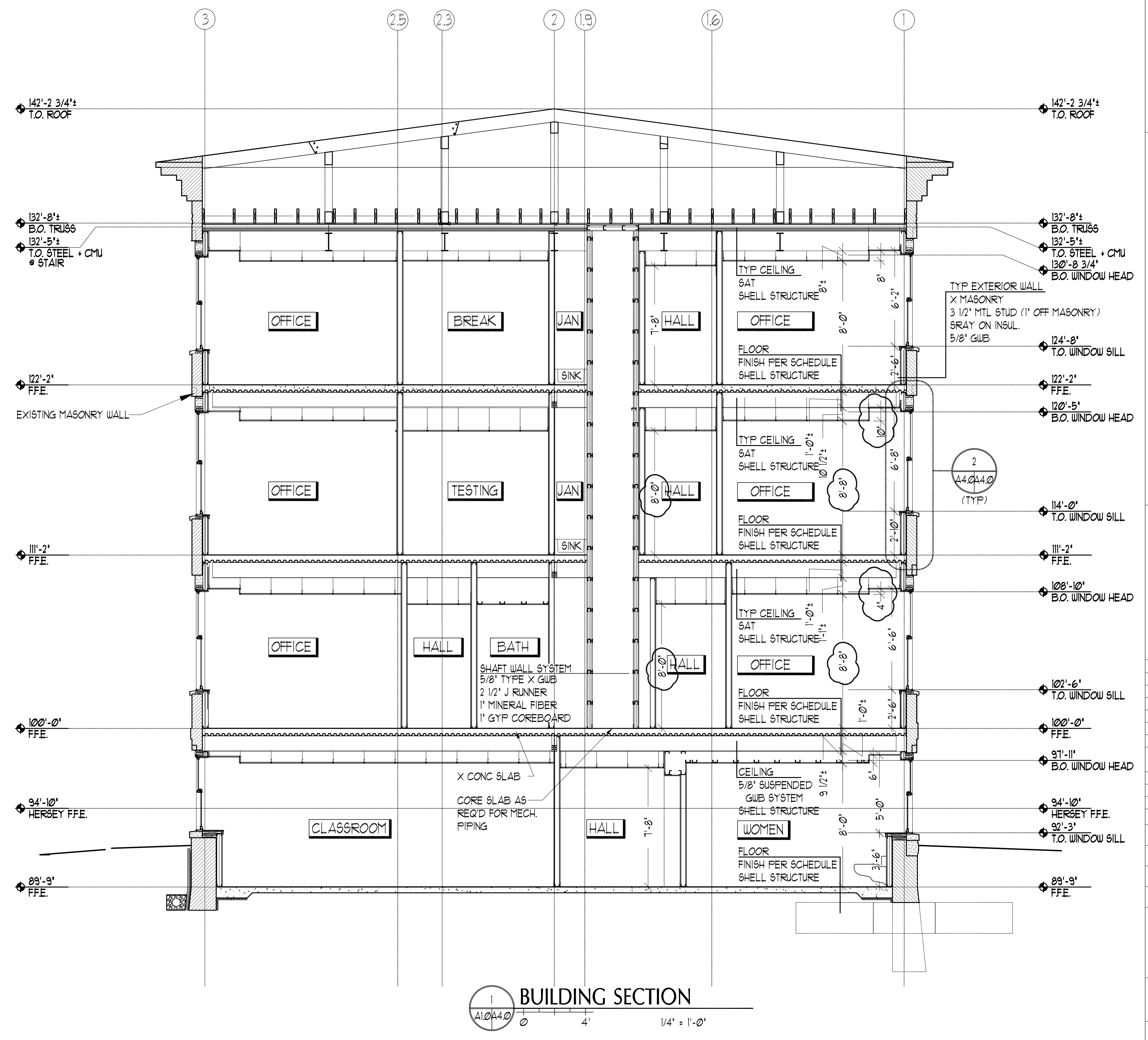

1
A1.04.0
BUILDING SECTION
SCALE 1/4\"/>

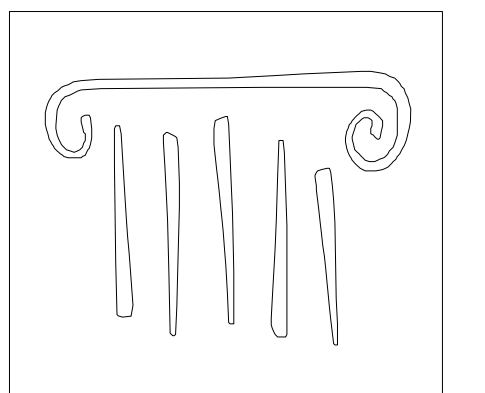

PORT CITY ARCHITECTURE

65 NEWBURY STREET
PORTLAND, ME 04101
207.761.9000
fax: 207.761.2010
info@portcityarch.com



CONSULTANTS:

GODDARD RENOVATION
INTERIOR SHELL
UNIVERSITY OF NEW ENGLAND
Portland, Maine

#	DATE	DESCRIPTION
1	--	Design Review
REVISIONS		
Date Issued: April 22, 2011		
Project Number 10538		
Drawing Scale VARIES		
SHEET NAME		

BUILDING SECTION

Drawn By
JAP & CH
Checked By
LAS

CONSTRUCTION SET

IF THIS SHEET IS NOT 24 X 36 IT IS A REDUCED SCALE PRINT - SCALE ACCORDINGLY

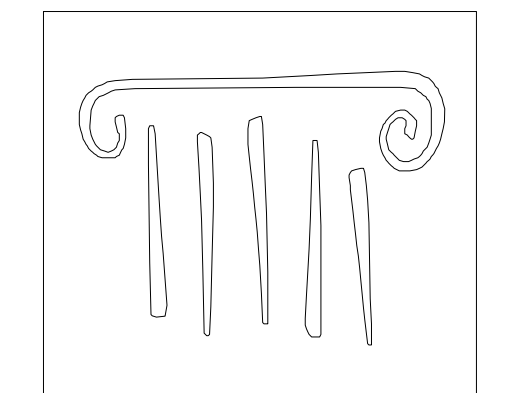
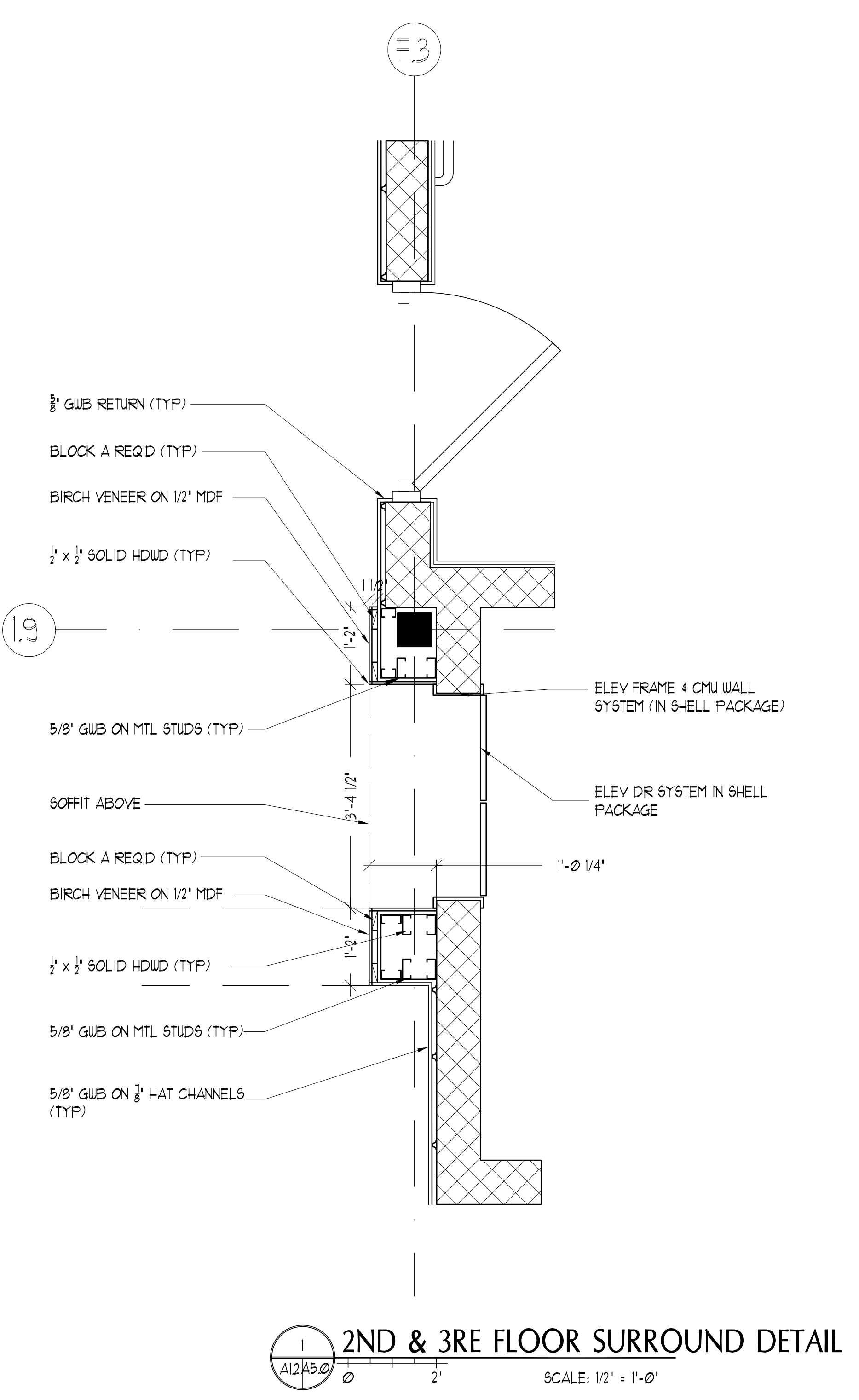
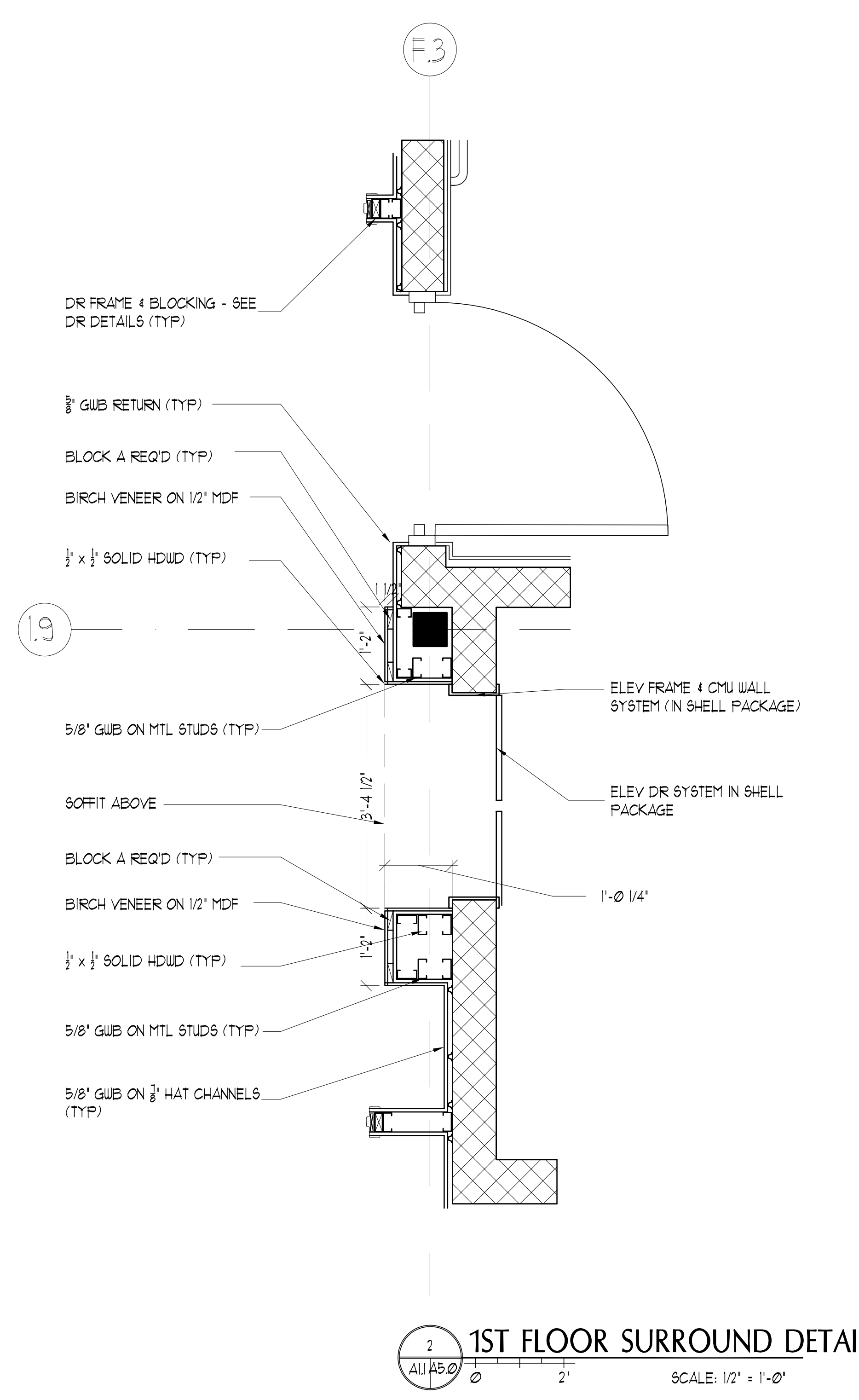
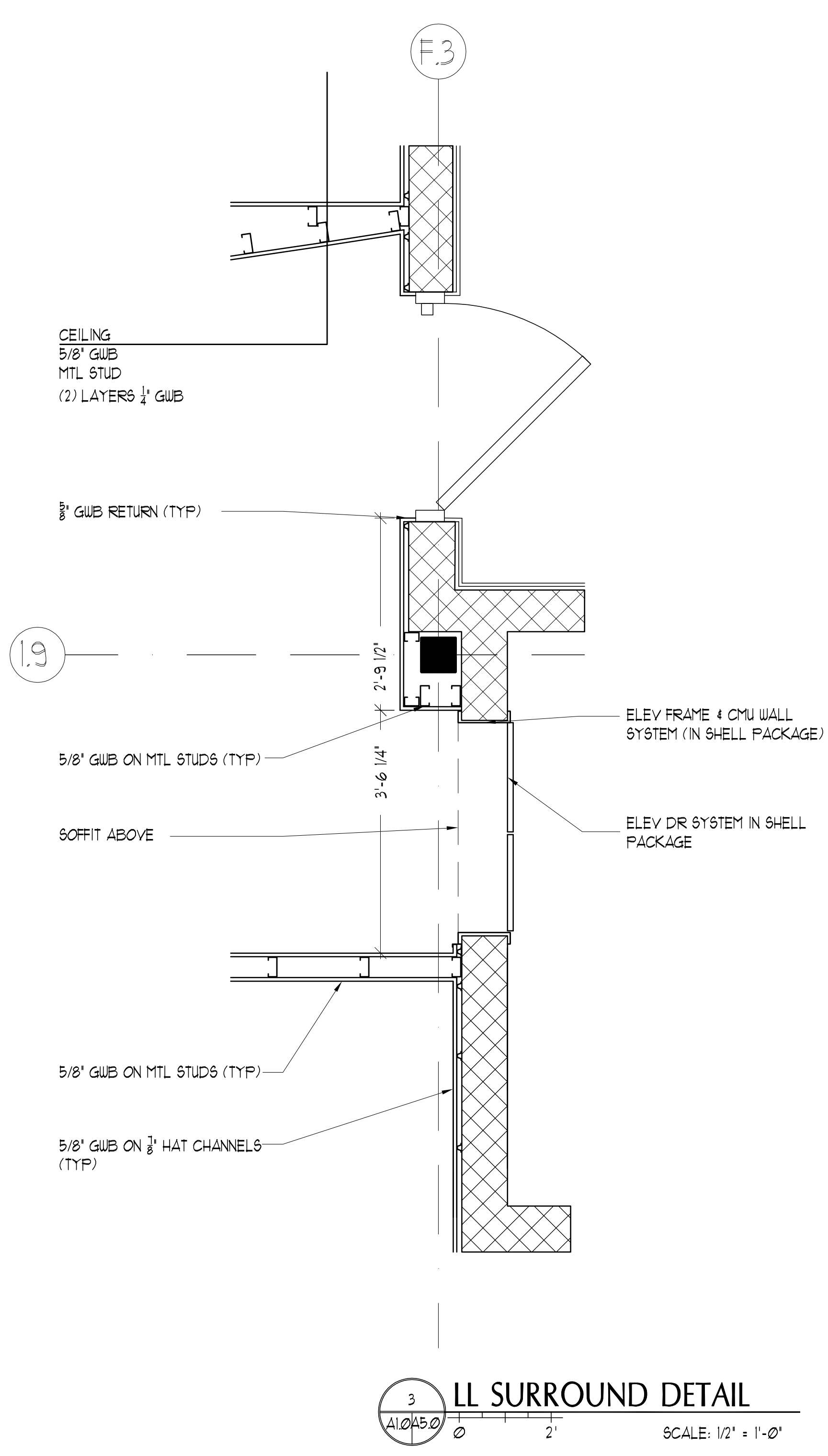

PORT CITY ARCHITECTURE

65 NEWBURY STREET
PORTLAND, ME 04101
207.761.9000
fax: 207.761.2010
info@portcityarch.com

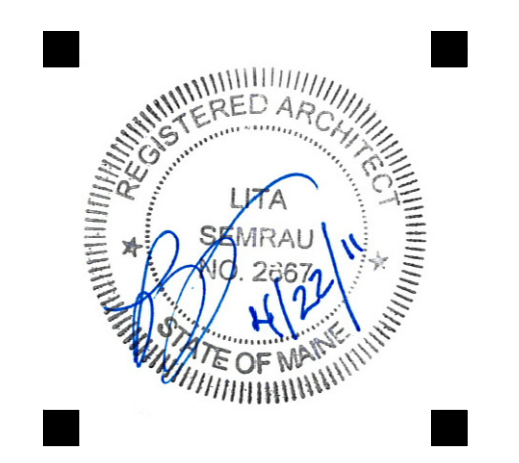

CONSULTANTS:

**GODDARD RENOVATION
INTERIOR SHELL**
UNIVERSITY OF NEW ENGLAND
Portland, Maine

#	DATE	DESCRIPTION
1	--	Design Review

REVISIONS
Date Issued: April 22, 2011
Project Number: 10538
Drawing Scale: 1/4" = 1'-0"

SHEET NAME
DETAILS

Drawn By: JAP & CH
Checked By: LAS

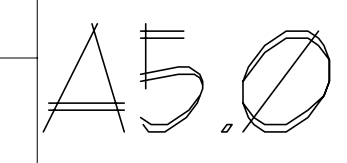

CONSTRUCTION SET

IF THIS SHEET IS NOT 24 X 36 IT IS A REDUCED SCALE PRINT - SCALE ACCORDINGLY

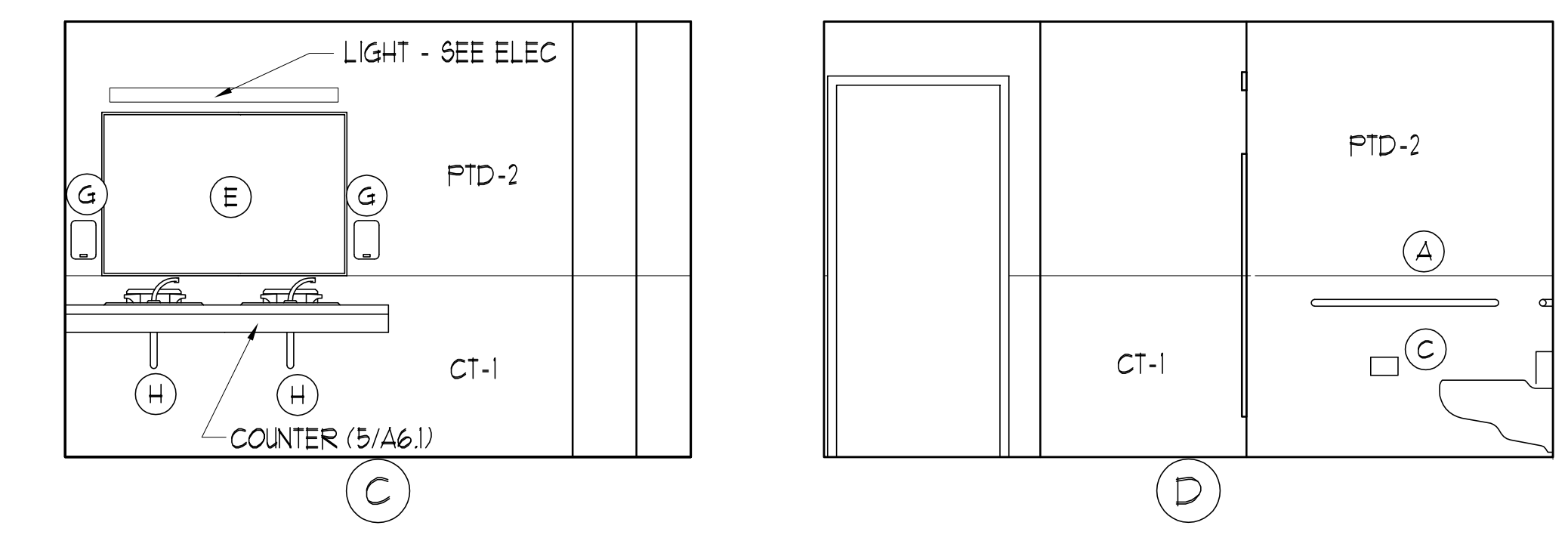
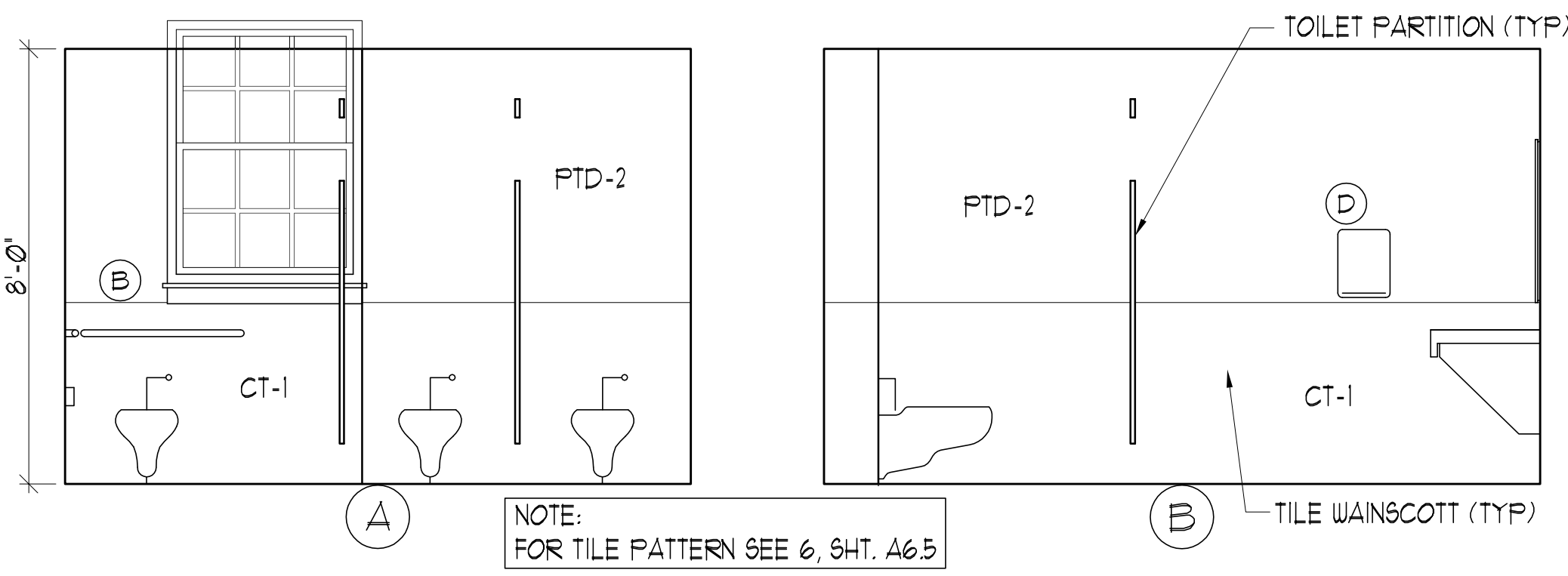
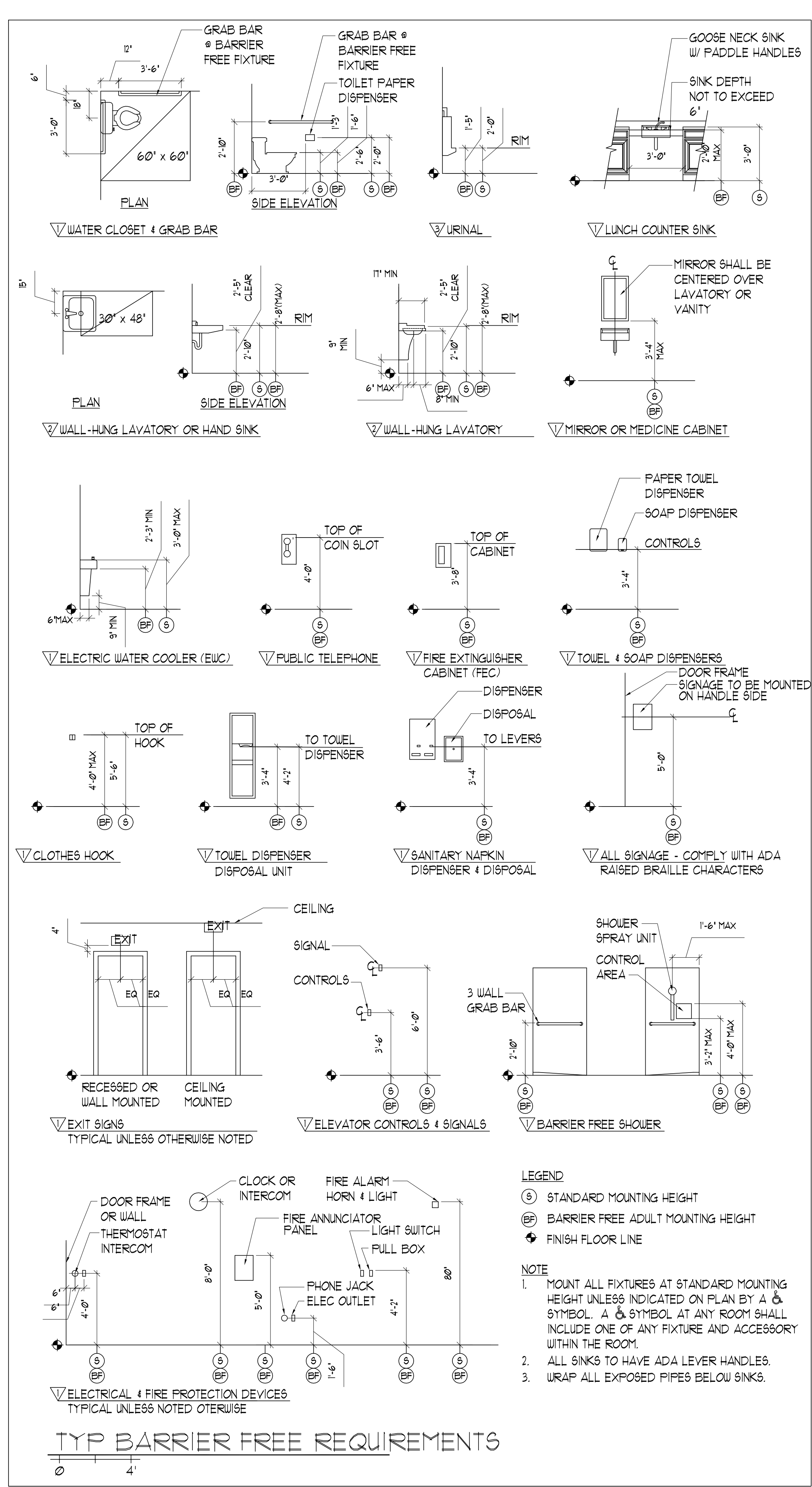

3 LL WOMEN'S BATHROOM INT. ELEV. SCALE: 3/8" = 1'-0"

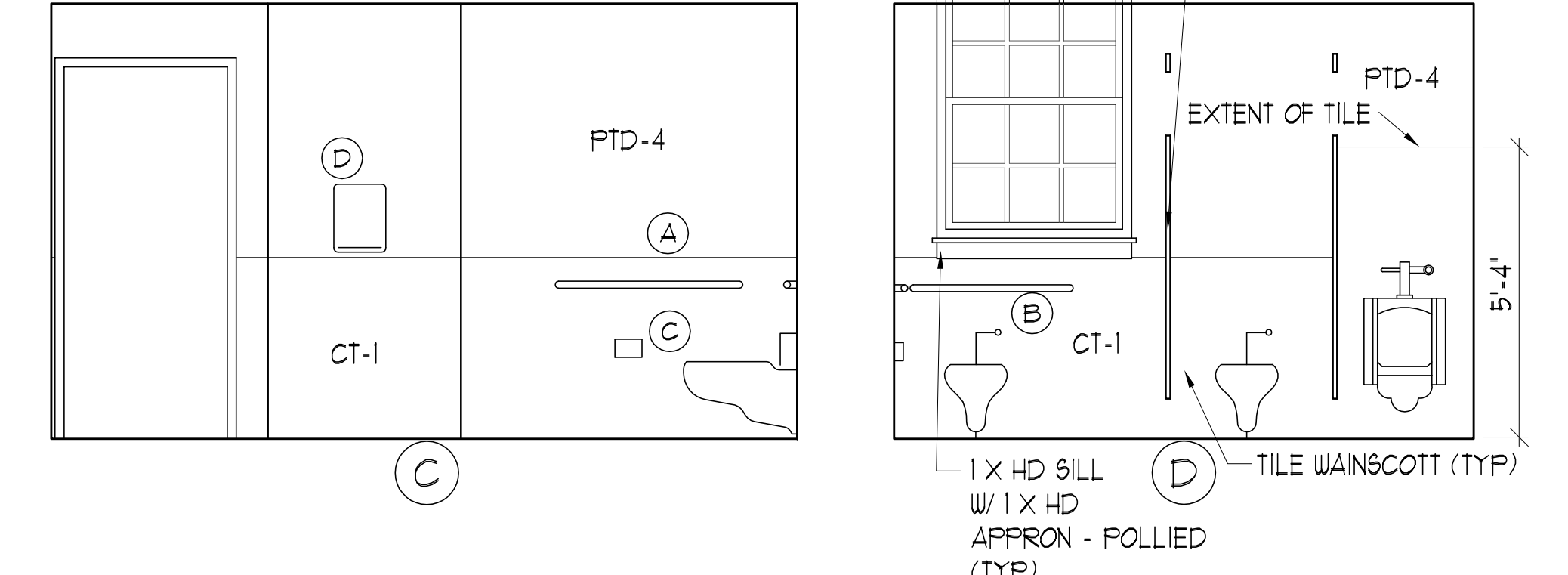
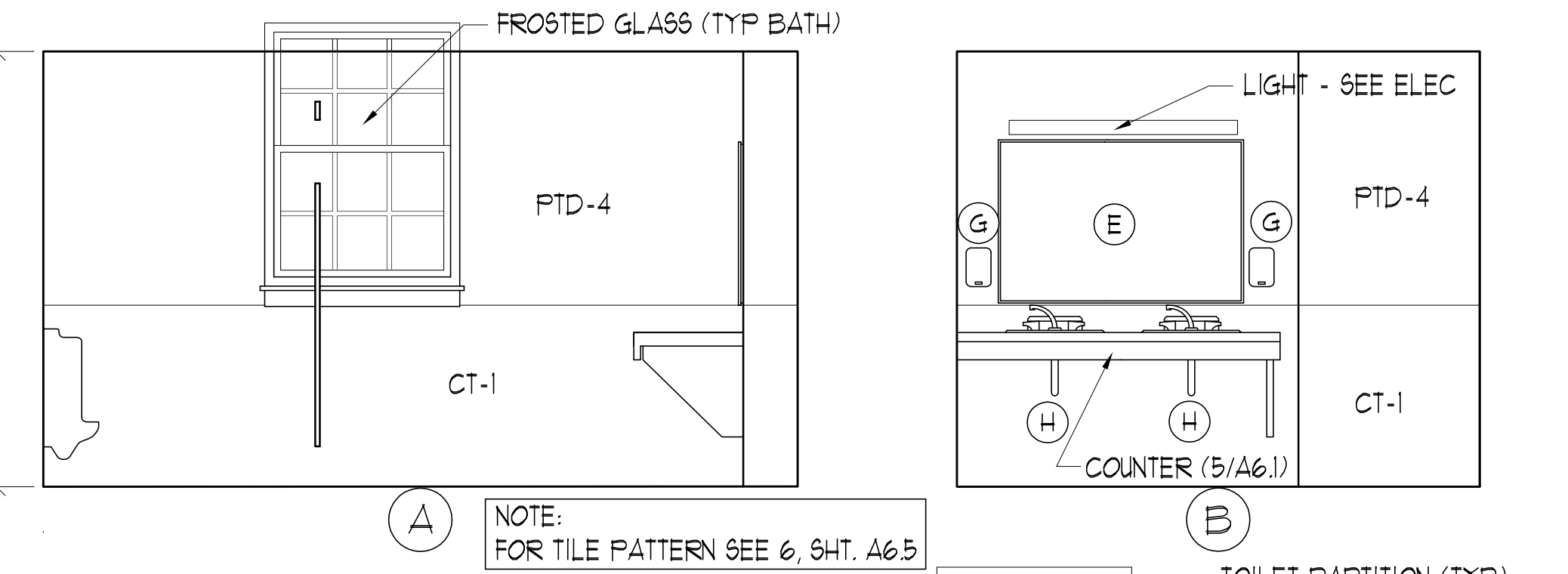

4 LL MEN'S BATHROOM INT. ELEV. SCALE: 3/8" = 1'-0"

BATHROOM ACCESSORIES SCHEDULE			
NUM	ITEM	MOUNTING HEIGHT	NOTES
(A)	3'-6" 1 1/2" DIA GRAB BAR	CL @ 2'-10" AFF	-
(B)	3'-0" 1 1/2" DIA GRAB BAR	CL @ 2'-10" AFF	-
(C)	TOILET PAPER DISPENSER	CL @ 20" AFF	FBO/IBC
(D)	PAPER TOWEL DISPENSER	T.O. TOWEL 3'-4"	FBO/IBC
(E)	24" x 36" MIRROR	BOTTOM @ 40" AFF	-
(F)	HOOK	-	-
(G)	SOAP DISPENSER	-	FBO/IBC

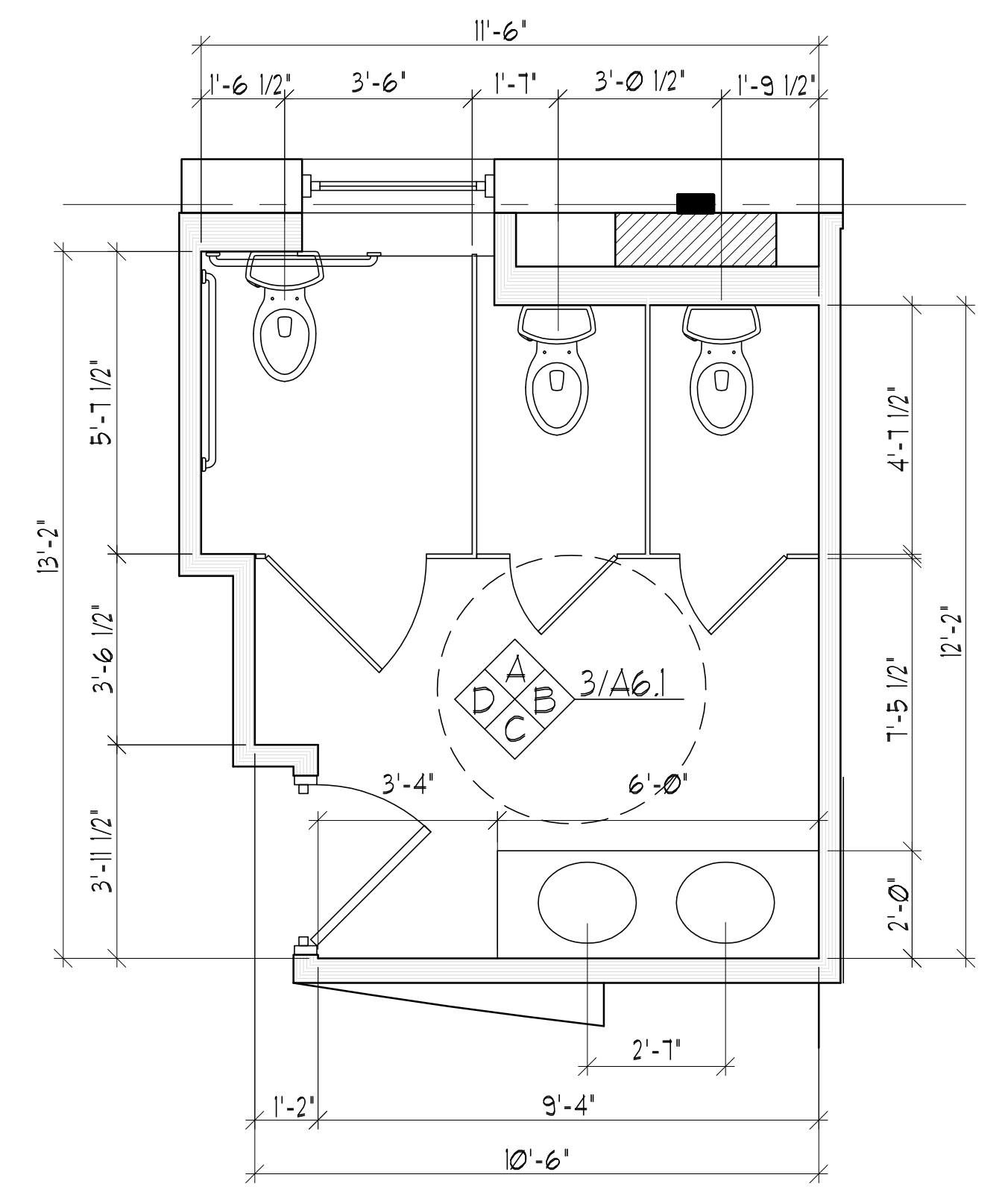

1 LL WOMEN'S BATHROOM ENLARGED PLAN SCALE: 3/8" = 1'-0"

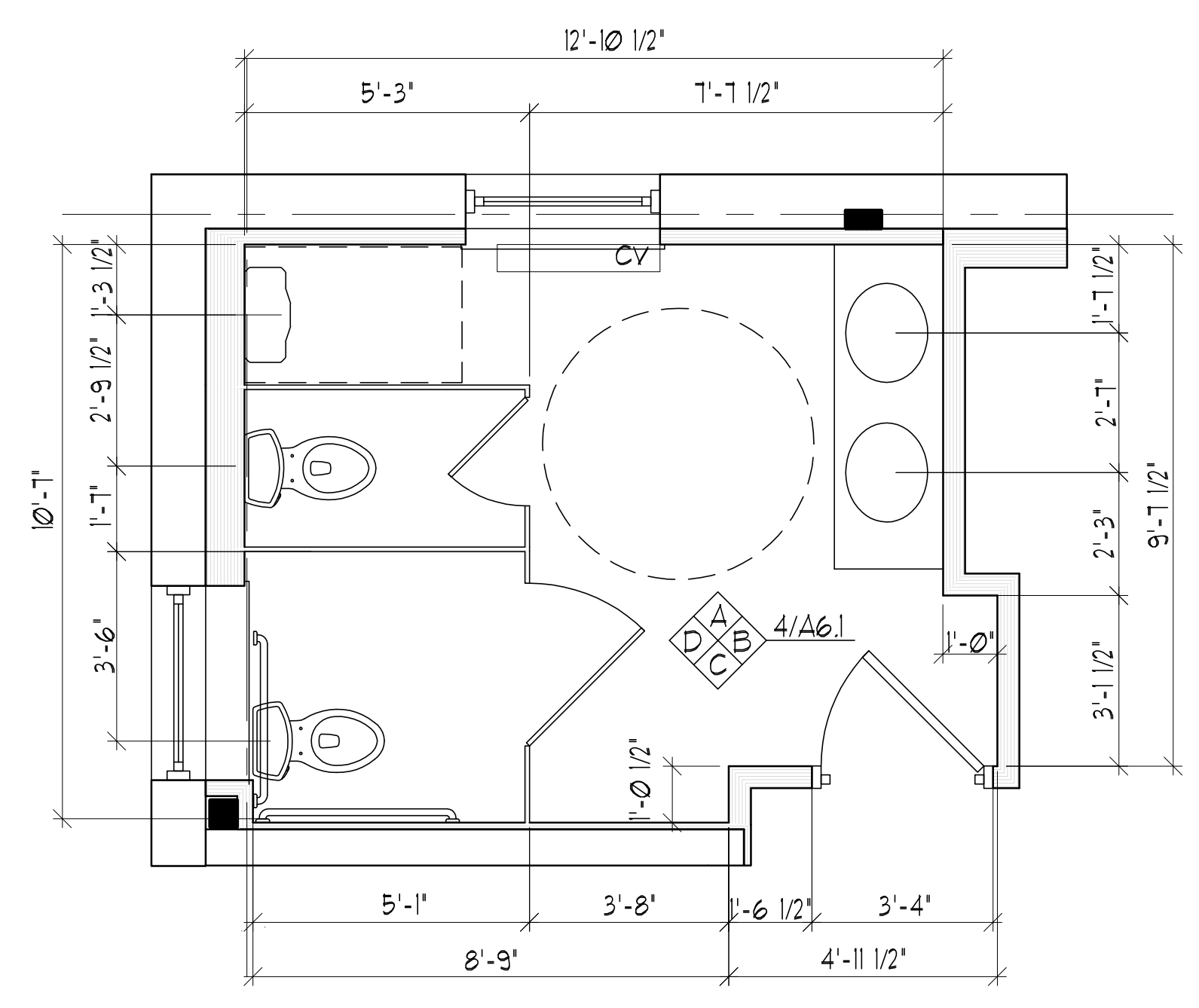

2 LL MEN'S BATHROOM ENLARGED PLAN SCALE: 3/8" = 1'-0"



PORT CITY ARCHITECTURE
65 NEWBURY STREET
PORTLAND, ME 04101
207.761.9000
fax: 207.761.2010
info@portcityarch.com



CONSULTANTS:

GODDARD RENOVATION INTERIOR SHELL
UNIVERSITY OF NEW ENGLAND
Portland, Maine

NO.	DATE	DESCRIPTION
1	--	Design Review
REVISIONS		
Date Issued: April 22, 2011		
Project Number 10538		
Drawing Scale		
SHEET NAME		

ADA & LL BATH ELEVATIONS

Drawn By: JAP & CH
Checked By: LAS

CONSTRUCTION SET

IF THIS SHEET IS NOT 24 X 36 IT IS A REDUCED SCALE PRINT - SCALE ACCORDINGLY

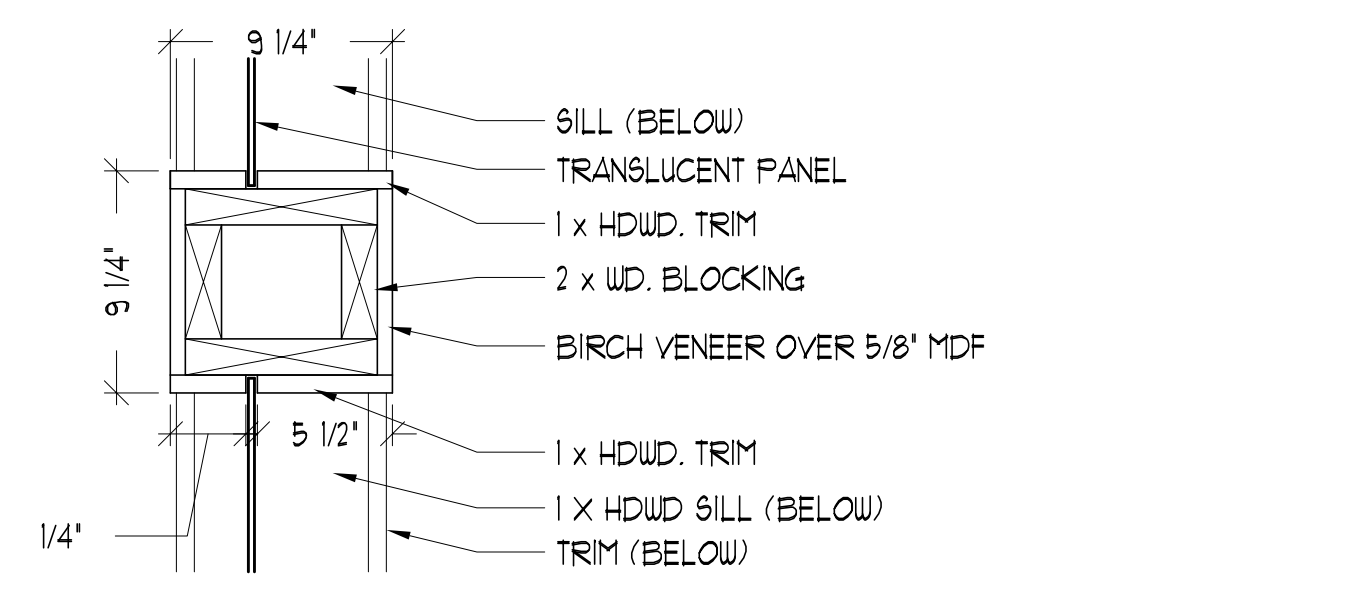

4 COLUMN DETAIL
SCALE: 1 1/2" = 1'-0"

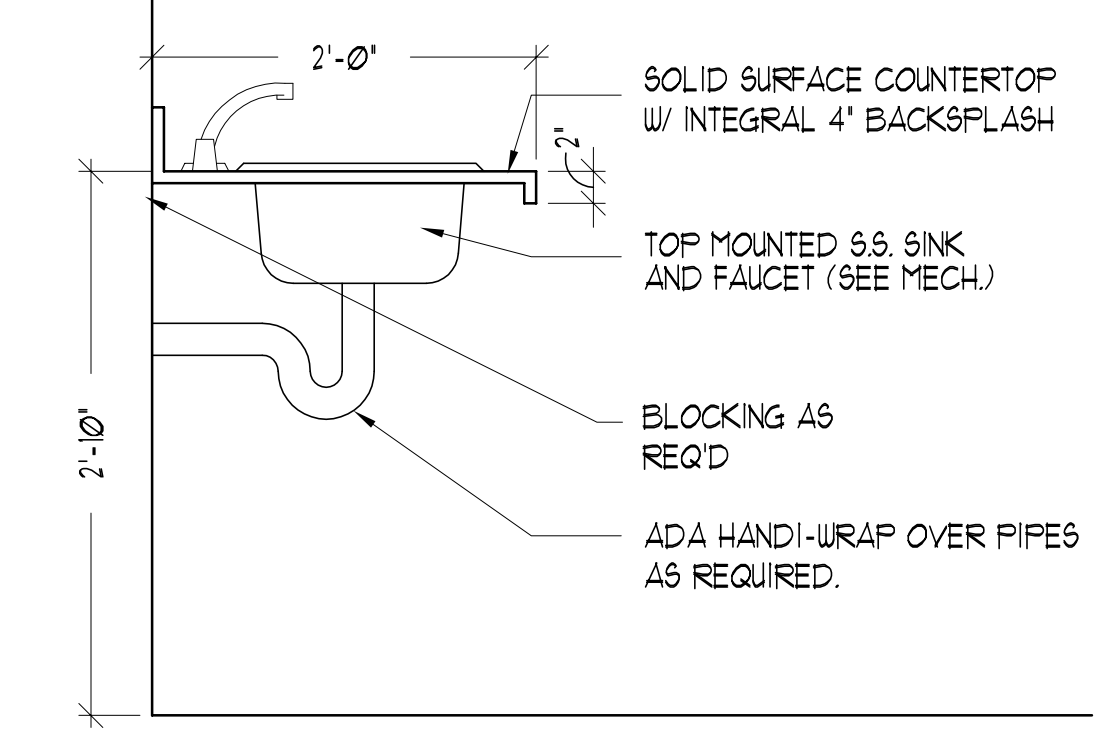

3 COUNTER SECTION @ LOUNGE
SCALE: 1" = 1'-0"

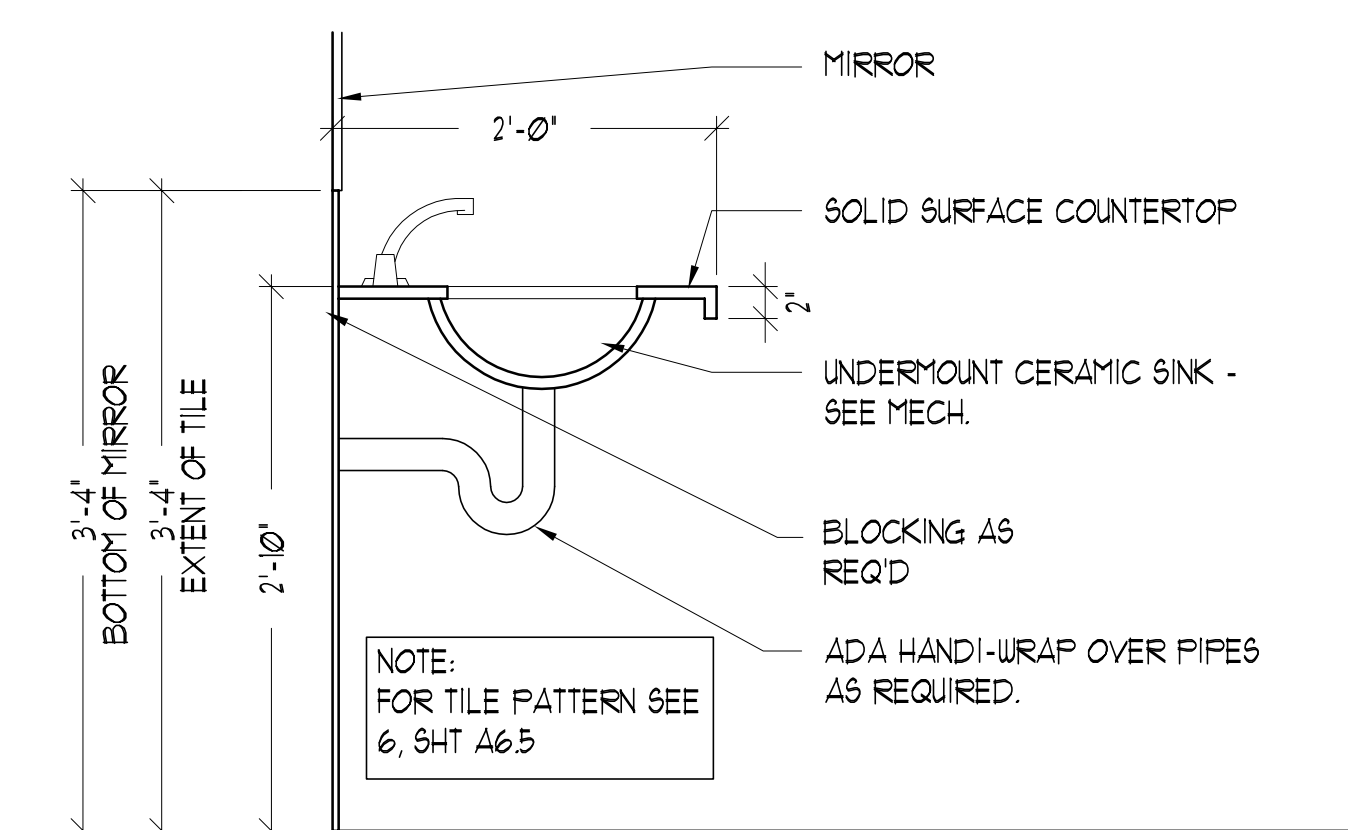

5 LAVATORY SECTION
SCALE: 1" = 1'-0"

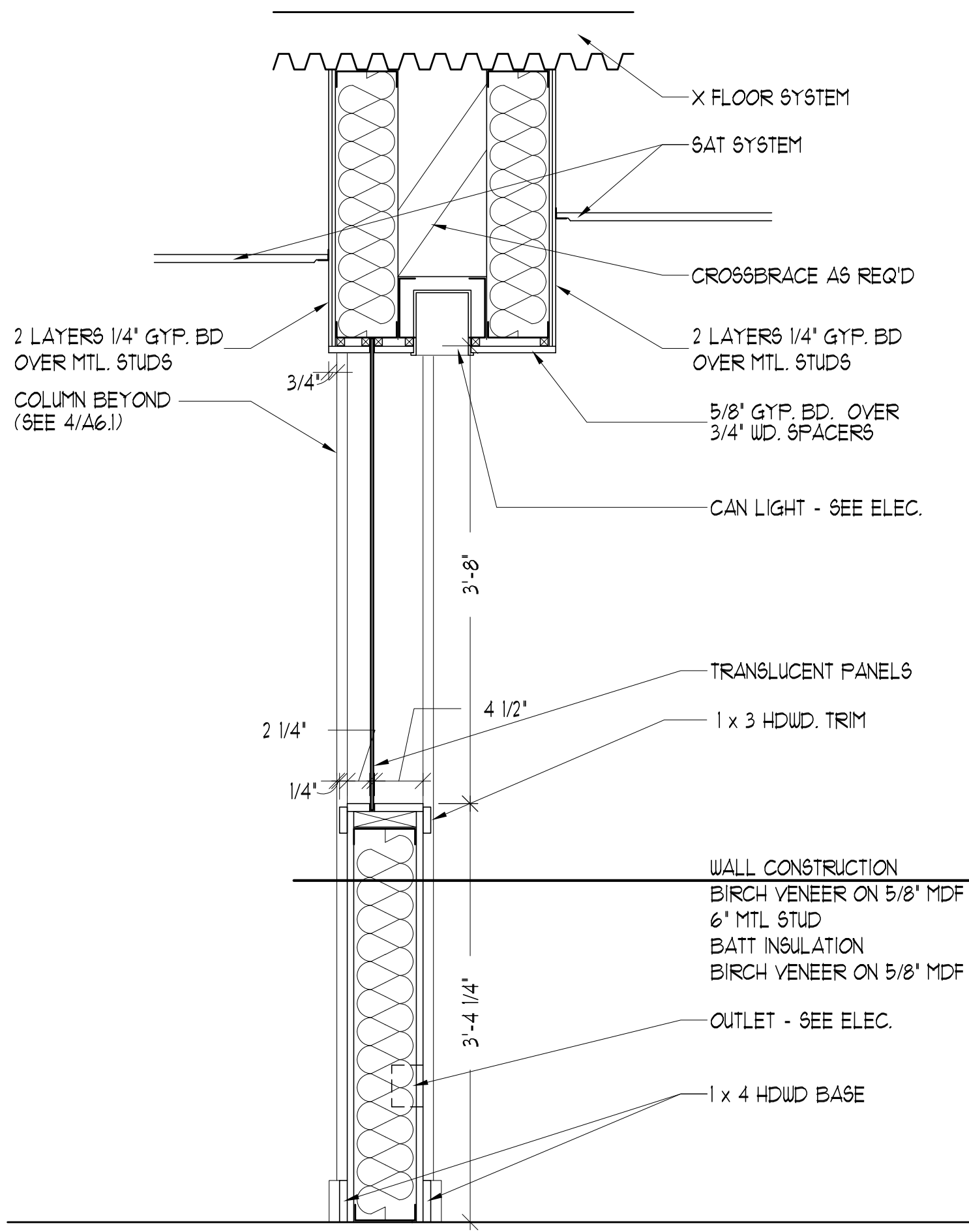

6 BORROWED LIGHT DETAIL
SCALE: 1" = 1'-0"

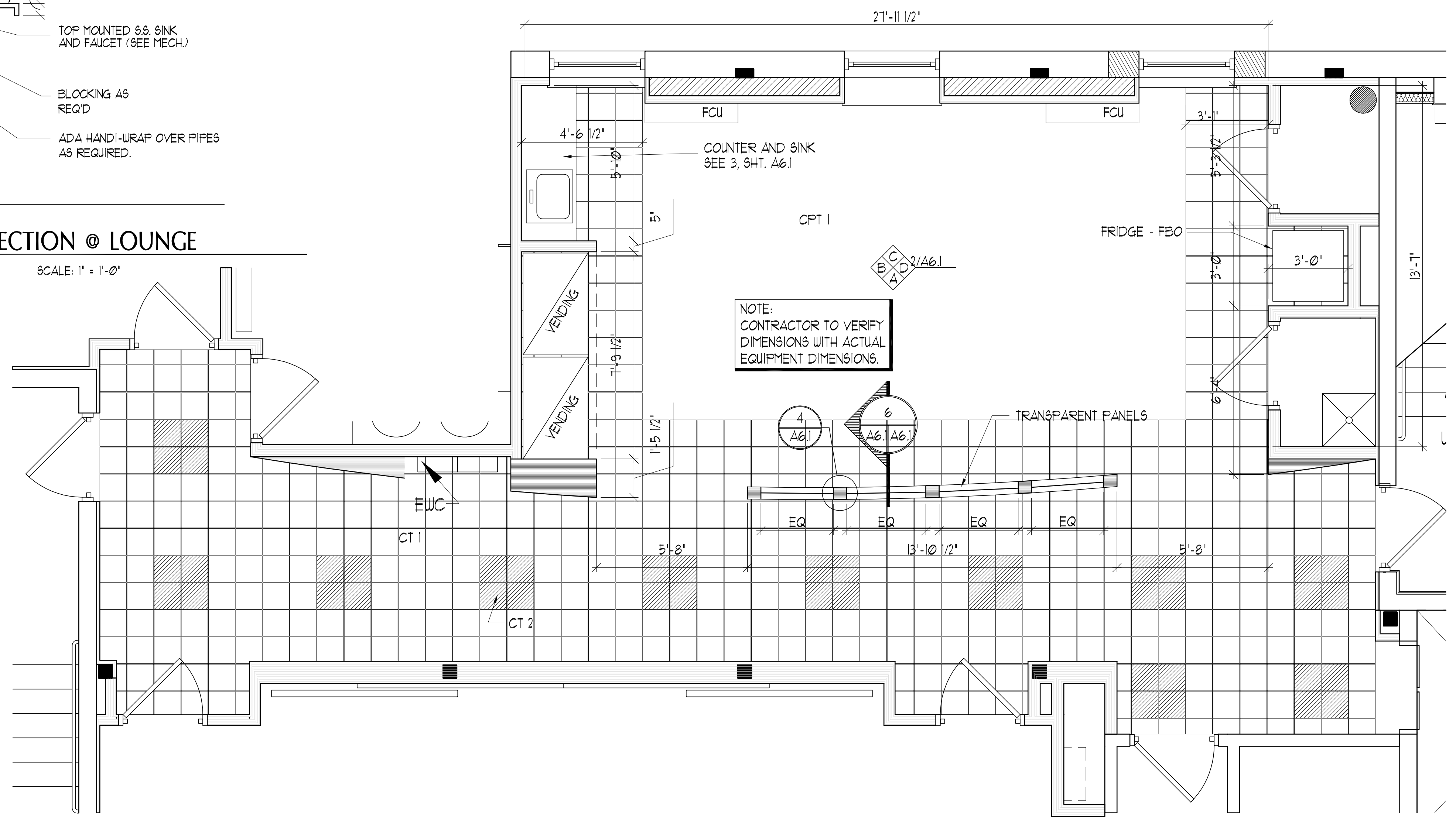

1 LL LOUNGE/VENDING ENLARGED PLAN
SCALE: 3/8" = 1'-0"

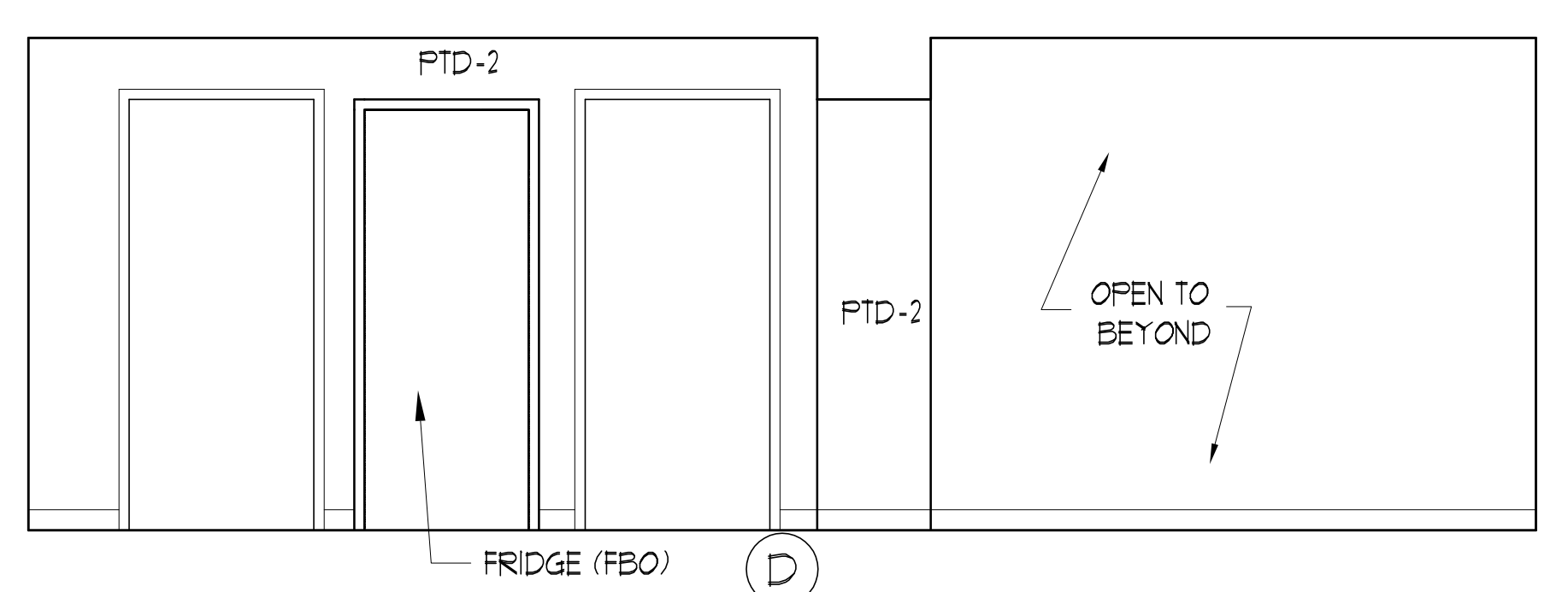
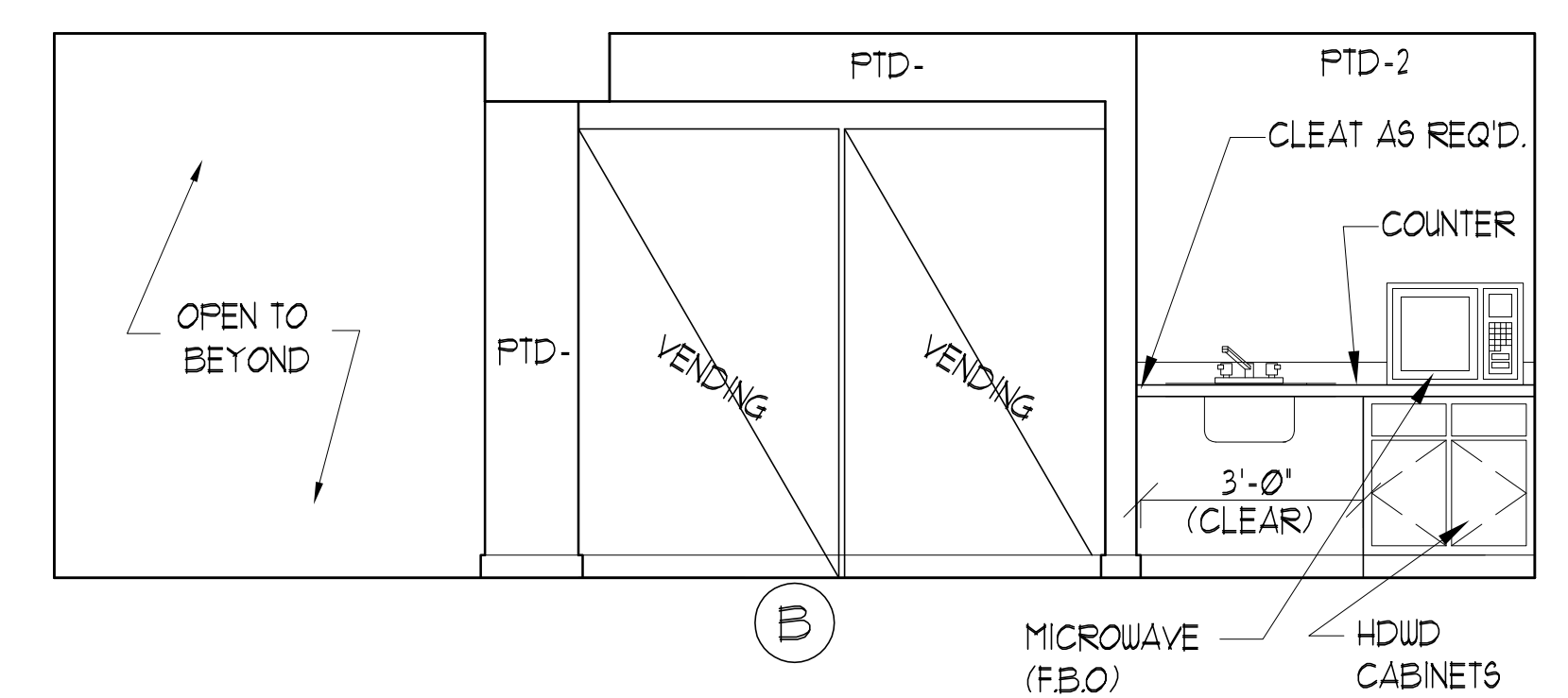
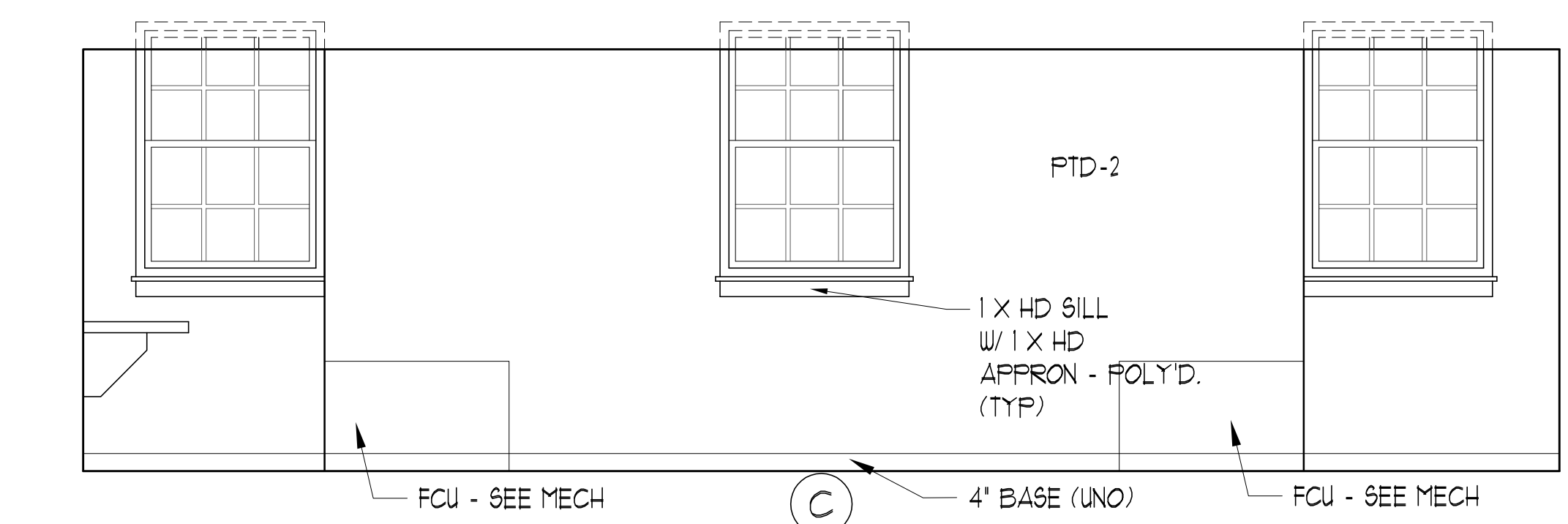
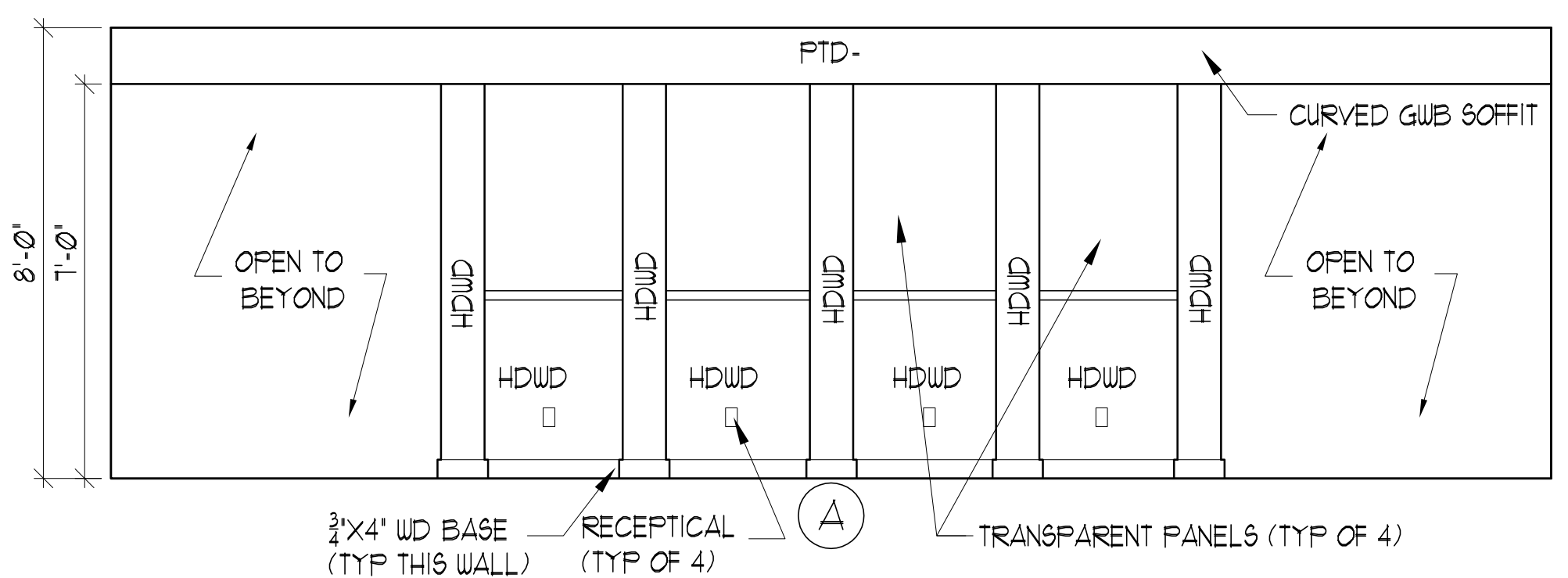

2 LL LOUNGE/VENDING INT. ELEV.
SCALE: 3/8" = 1'-0"

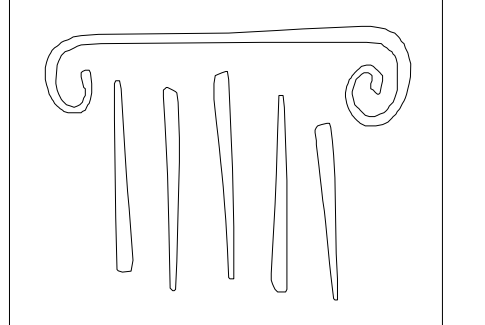

PORT CITY ARCHITECTURE

65 NEWBURY STREET
PORTLAND, ME 04101
207.761.9000
fax: 207.761.2010
info@portcityarch.com



CONSULTANTS:

GODDARD RENOVATION INTERIOR SHELL
UNIVERSITY OF NEW ENGLAND
Portland, Maine

1	Design Review
#	DATE DESCRIPTION
REVISIONS	
Date Issued:	April 22, 2011
Project Number	10538
Drawing Scale	

SHEET NAME
LOUNGE DETAILS & ELEVATIONS

Drawn By
JAP & CH
Checked By
LAS

A6.1

IF THIS SHEET IS NOT 24 X 36 IT IS A REDUCED SCALE PRINT - SCALE ACCORDINGLY

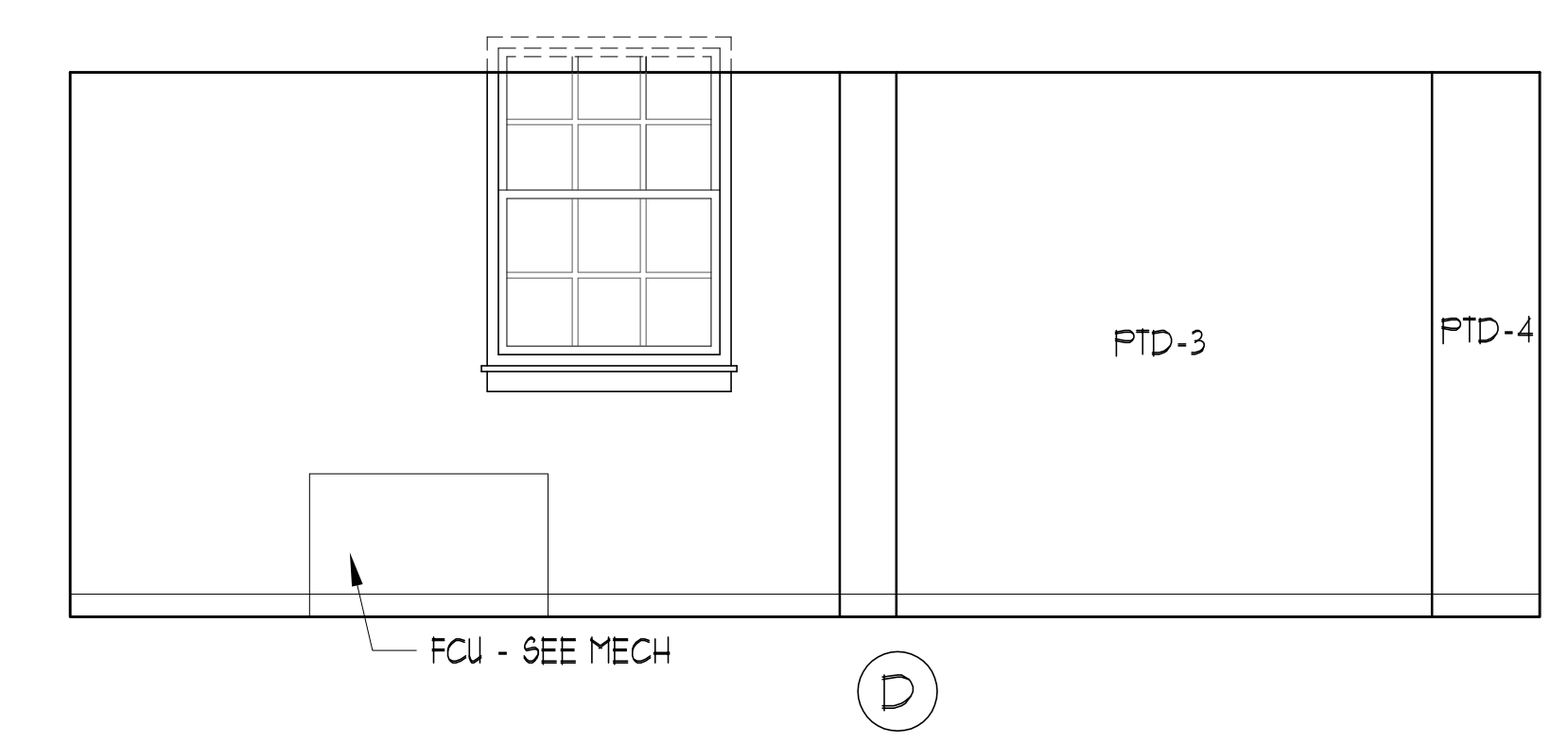
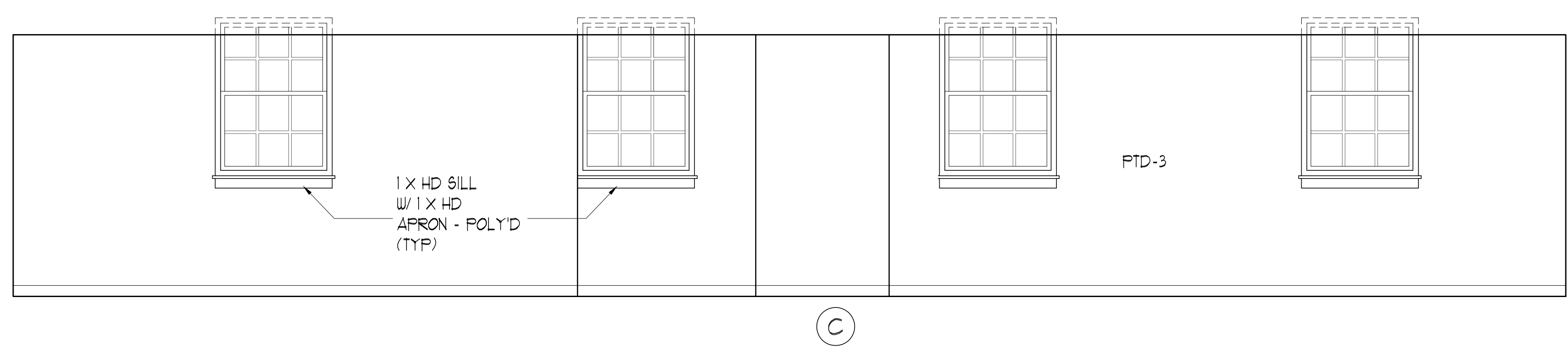
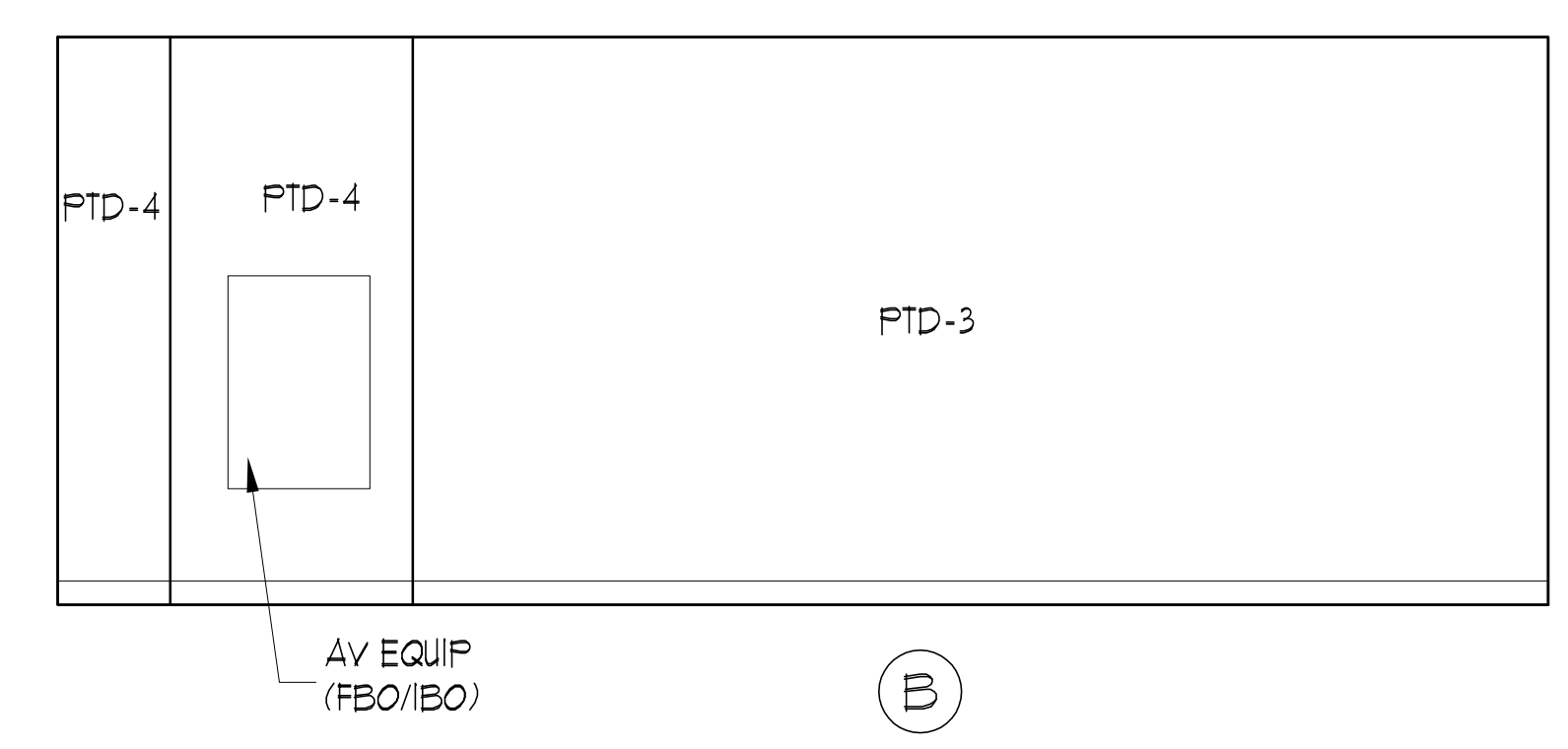
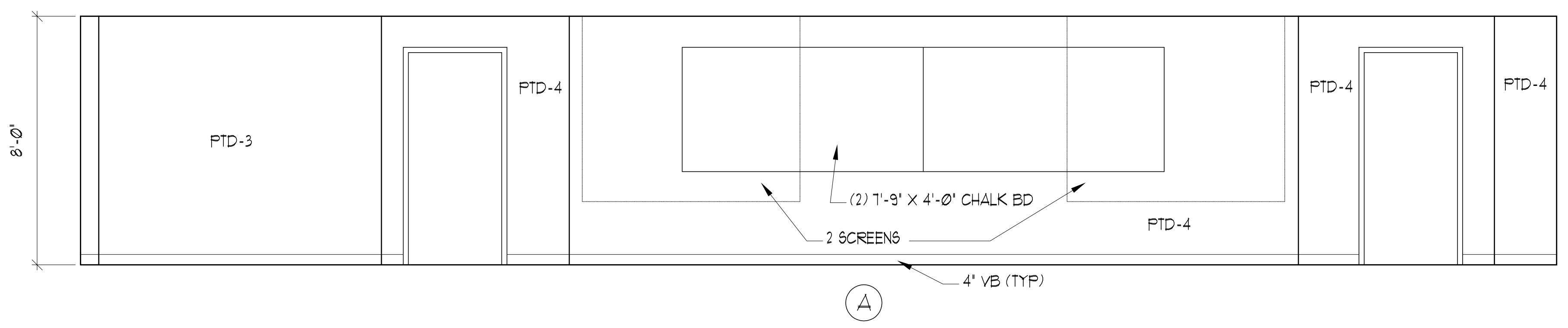
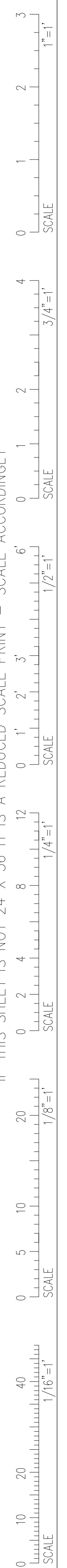

CLASSROOM ELEVATIONS

SCALE: 3/8" = 1'-0"

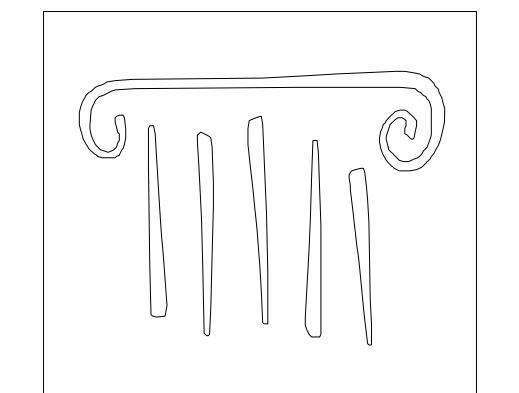

PORT CITY ARCHITECTURE

65 NEWBURY STREET
PORTLAND, ME 04101
207.761.9000
fax: 207.761.2010
info@portcityarch.com

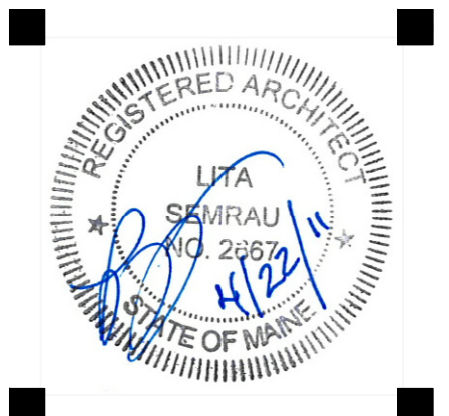

CONSULTANTS:

GODDARD RENOVATION
INTERIOR SHELL
UNIVERSITY of NEW ENGLAND
Portland, Maine

1	--	Design Review
#	DATE	DESCRIPTION

REVISIONS

Date Issued: April 22, 2011

Project Number: 10538

Drawing Scale:

SHEET NAME
CLASSROOM ELEVATIONS

Drawn By
JAP & CH

Checked By
LAS

A6.2

CONSTRUCTION SET

IF THIS SHEET IS NOT 24 X 36 IT IS A REDUCED SCALE PRINT - SCALE ACCORDINGLY

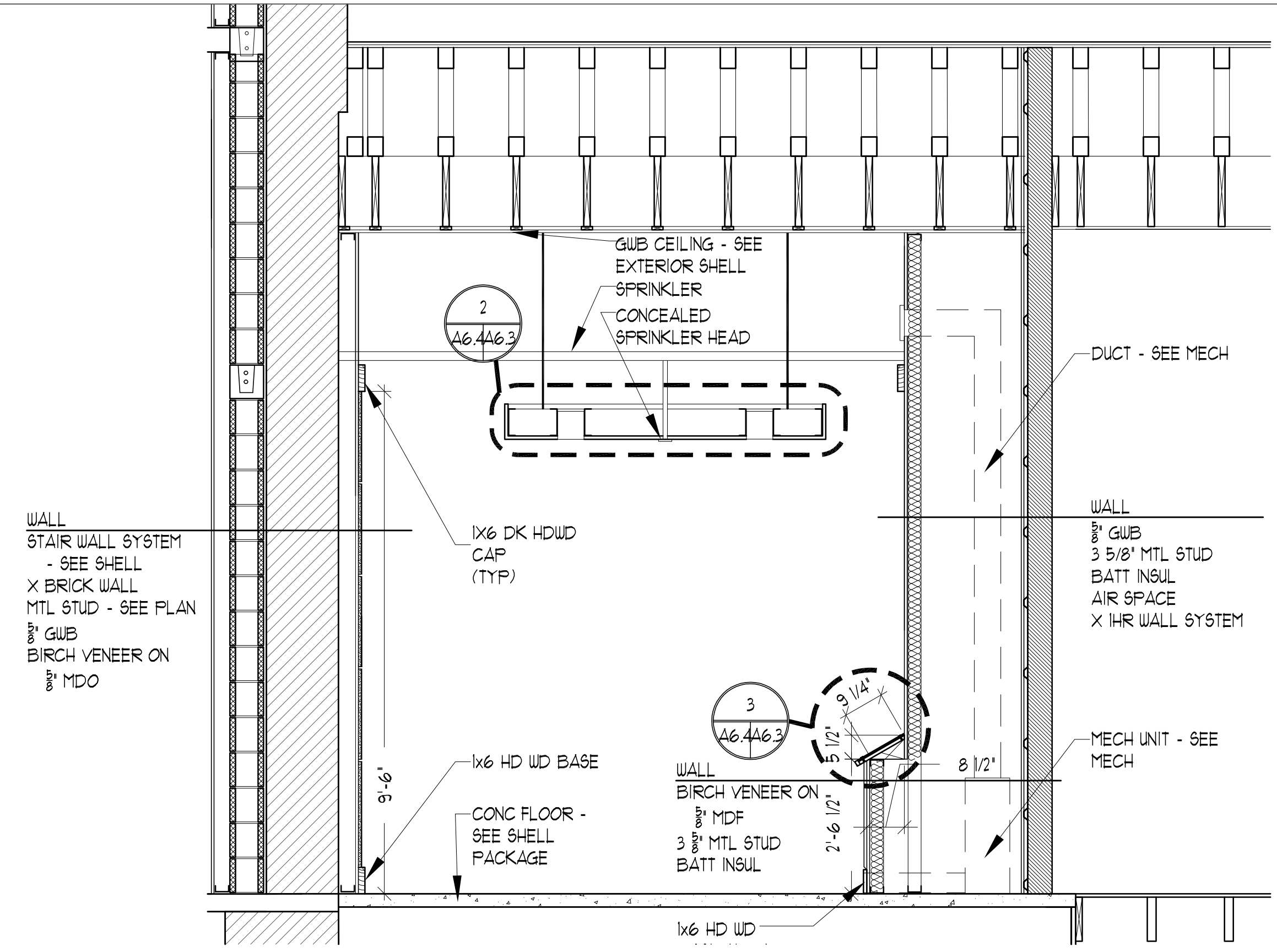

3 HISTORY ROOM SECTION
SCALE: 1/2" = 1'-0"

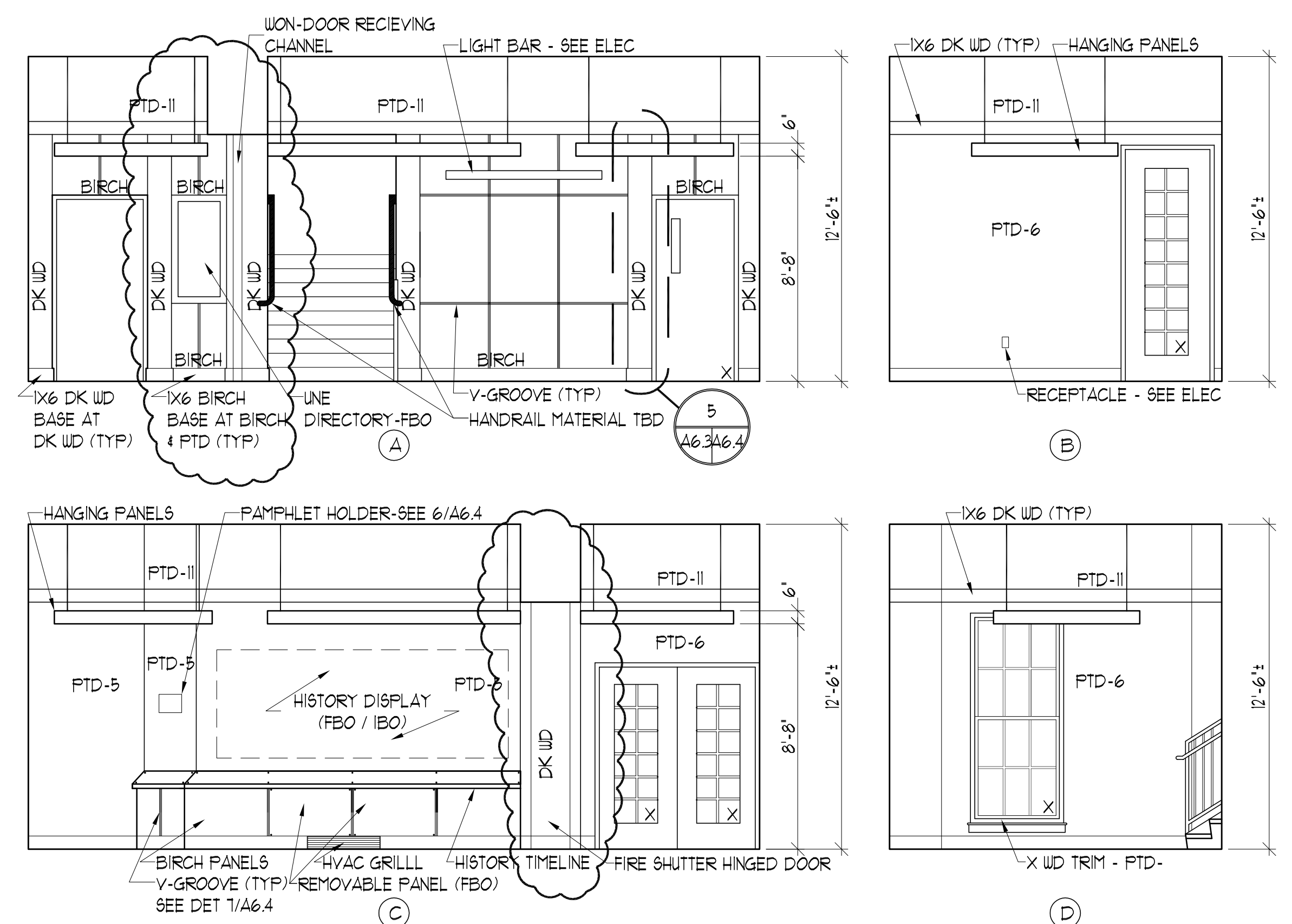

1 HISTORY ROOM ELEVATIONS
SCALE: 1/4" = 1'-0"

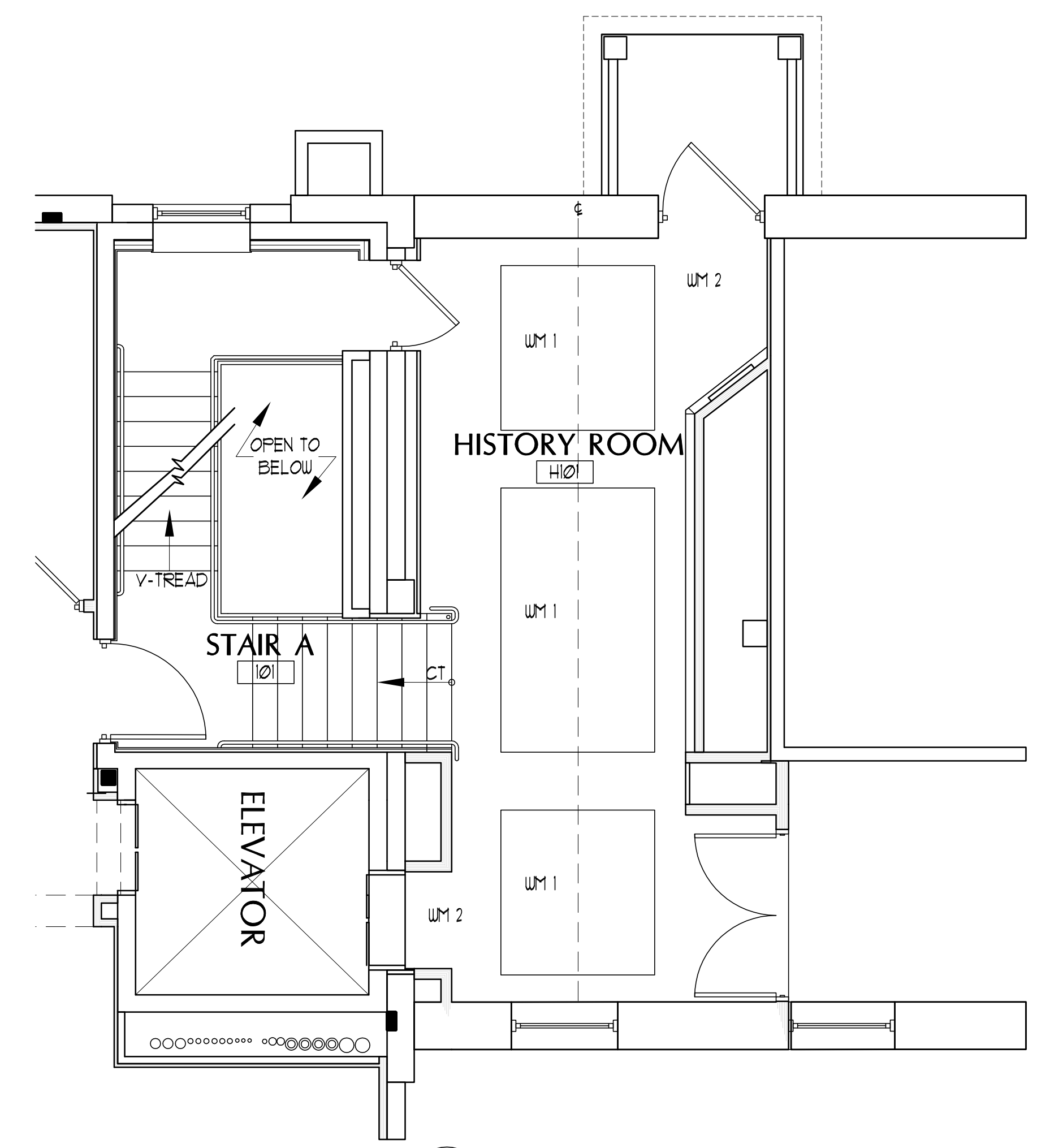

5 HISTORY ROOM FLOOR PATTERN
SCALE: 1/4" = 1'-0"

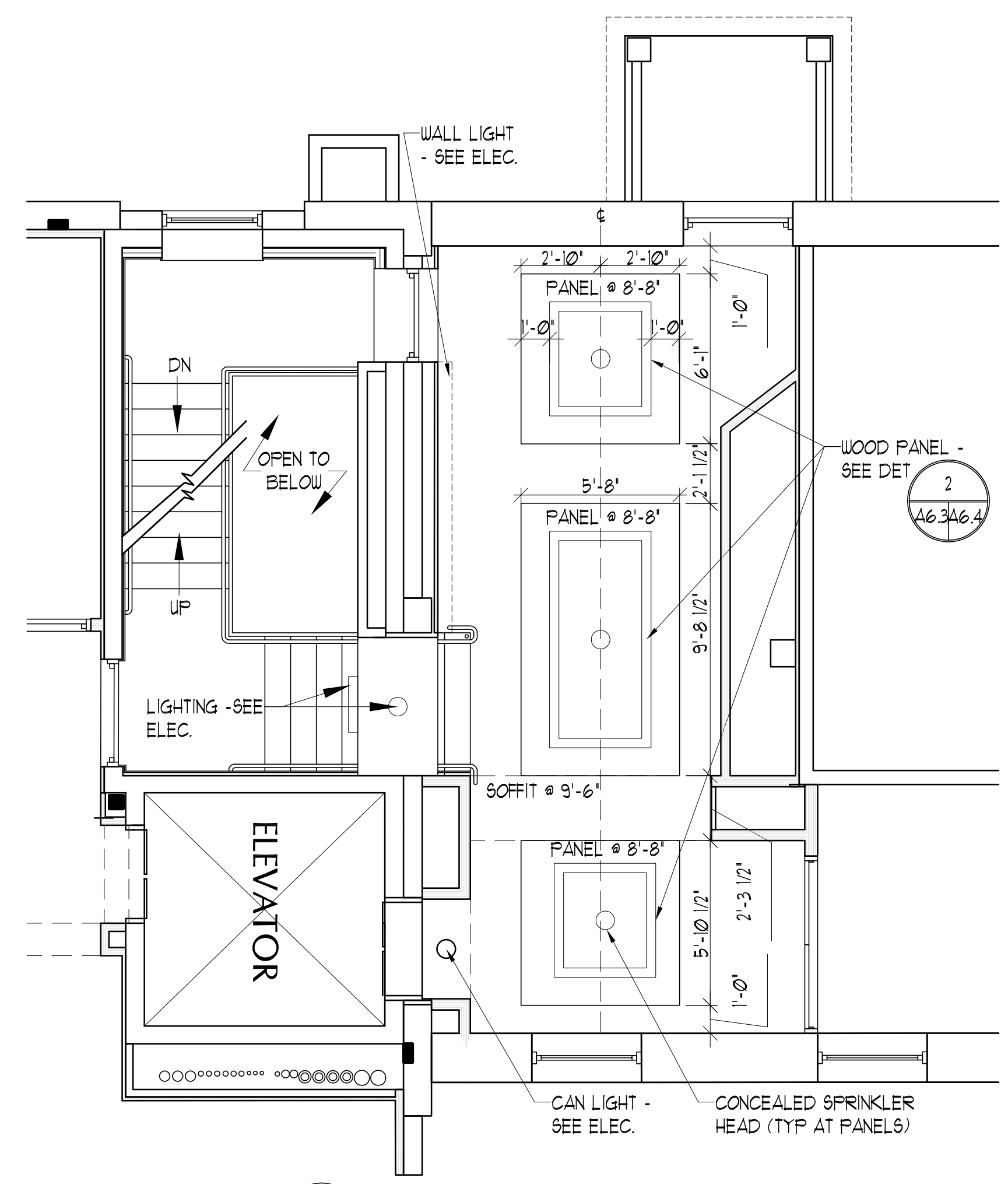

4 HISTORY ROOM RCP
SCALE: 1/4" = 1'-0"

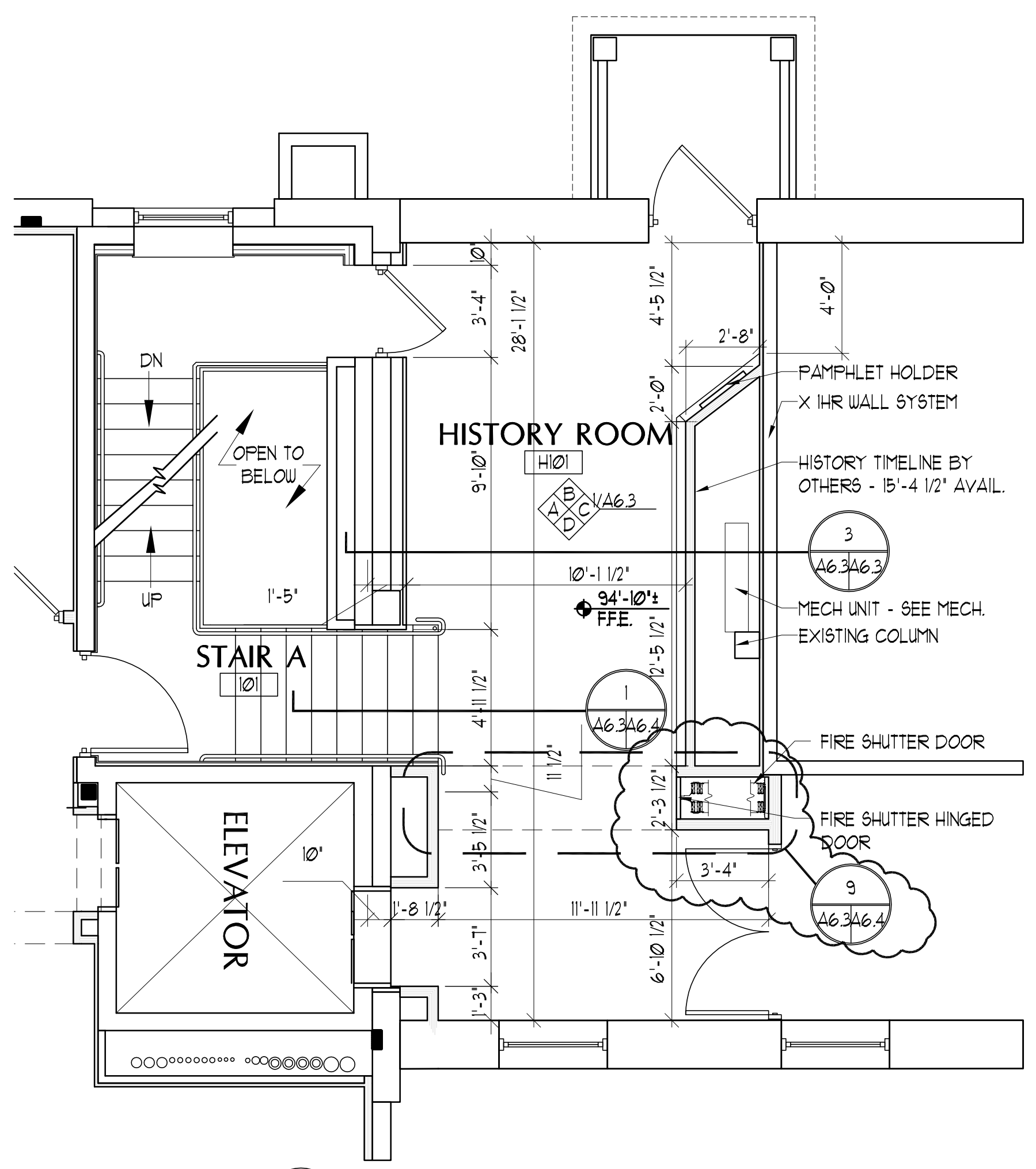

2 HISTORY ROOM FLOOR PLAN
SCALE: 1/4" = 1'-0"

PORT CITY ARCHITECTURE
65 NEWBURY STREET
PORTLAND, ME 04101
207.761.9000
fax: 207.761.2010
info@portcityarch.com



CONSULTANTS:

GODDARD RENOVATION INTERIOR SHELL
UNIVERSITY OF NEW ENGLAND
Portland, Maine

#	DATE	DESCRIPTION
1	--	Design Review
REVISIONS		
Date Issued: April 22, 2011		
Project Number 10538		
Drawing Scale 1/4" = 1'-0"		
SHEET NAME		

HISTORY ROOM FLOOR PLAN

Drawn By
JAP & CH
Checked By
LAS

A6.3

CONSTRUCTION SET

IF THIS SHEET IS NOT 24 X 36 IT IS A REDUCED SCALE PRINT - SCALE ACCORDINGLY

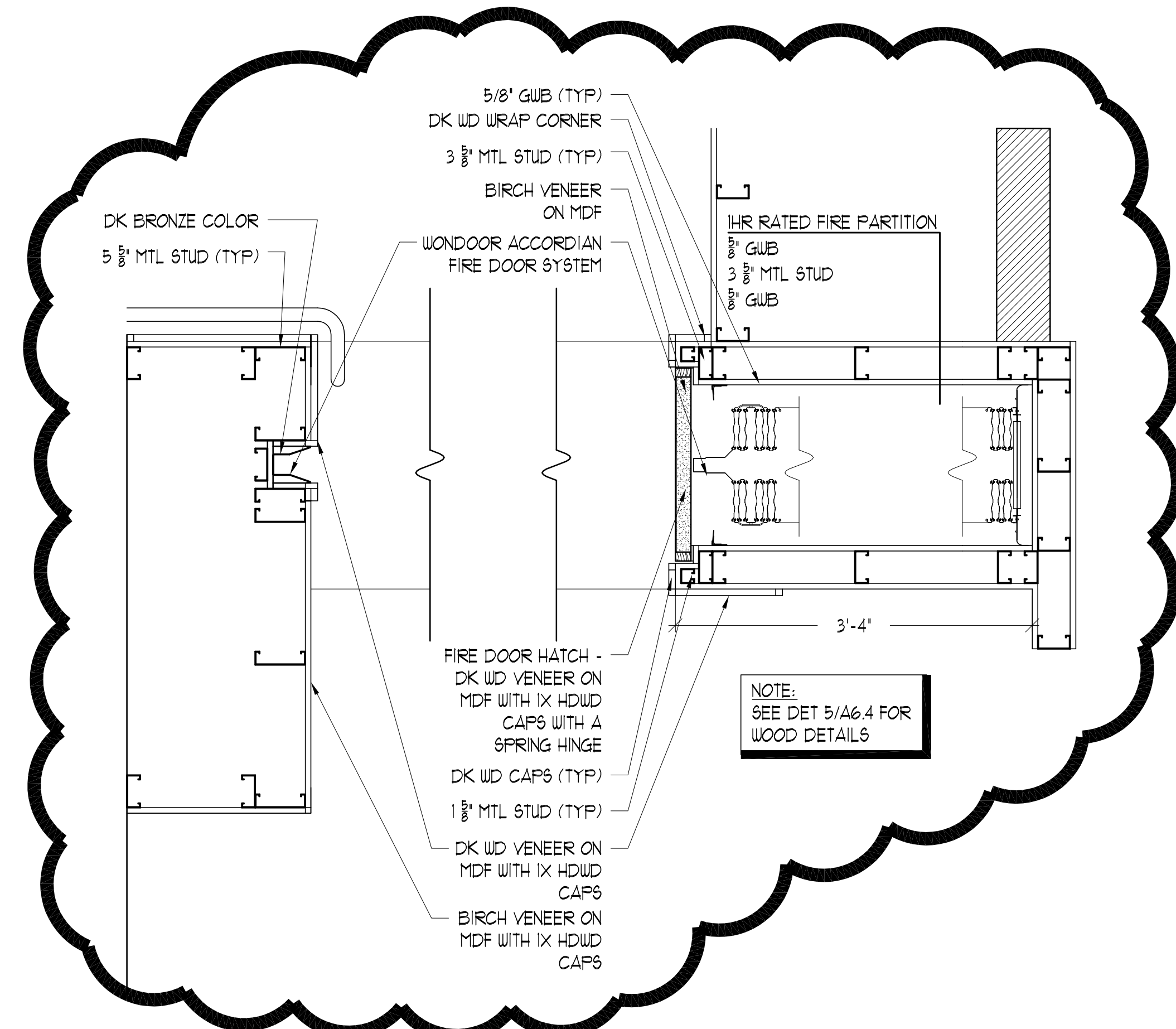

8 ACCORDIAN FIRE DOOR
SCALE: 1" = 1'-0"

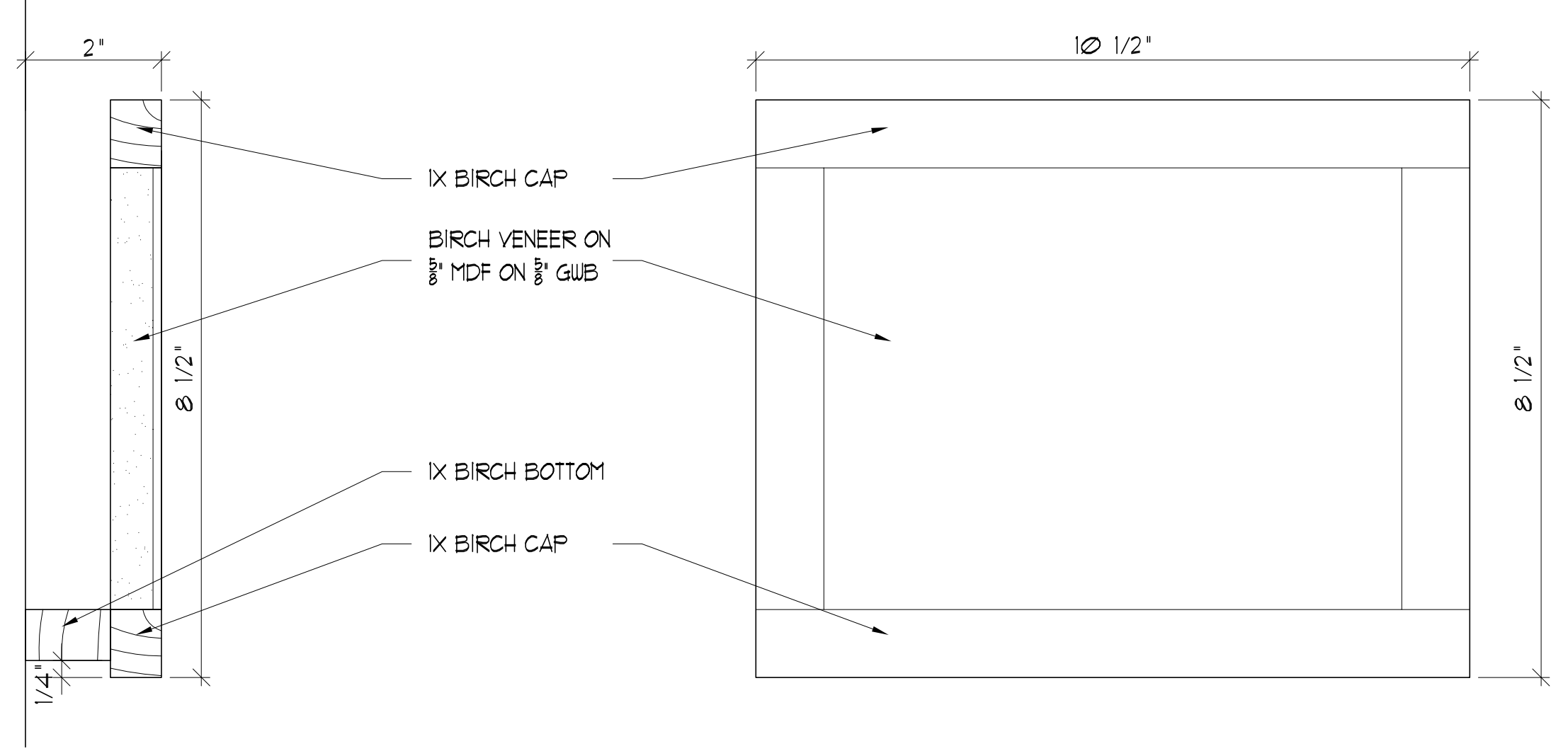

6 PAMPHLET HOLDER SECT. & ELEV.
SCALE: 6" = 1'-0"

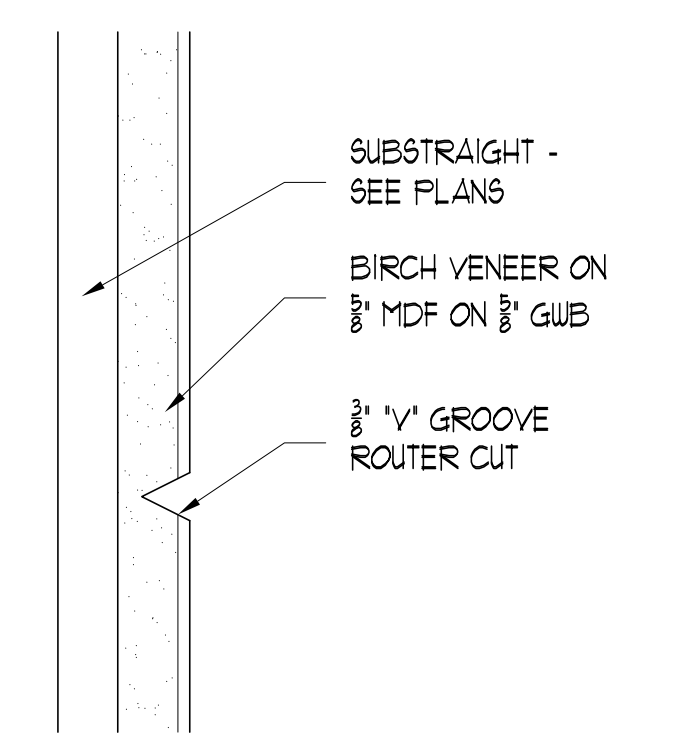

1 V-GROOVE DETAIL
SCALE: 6" = 1'-0"

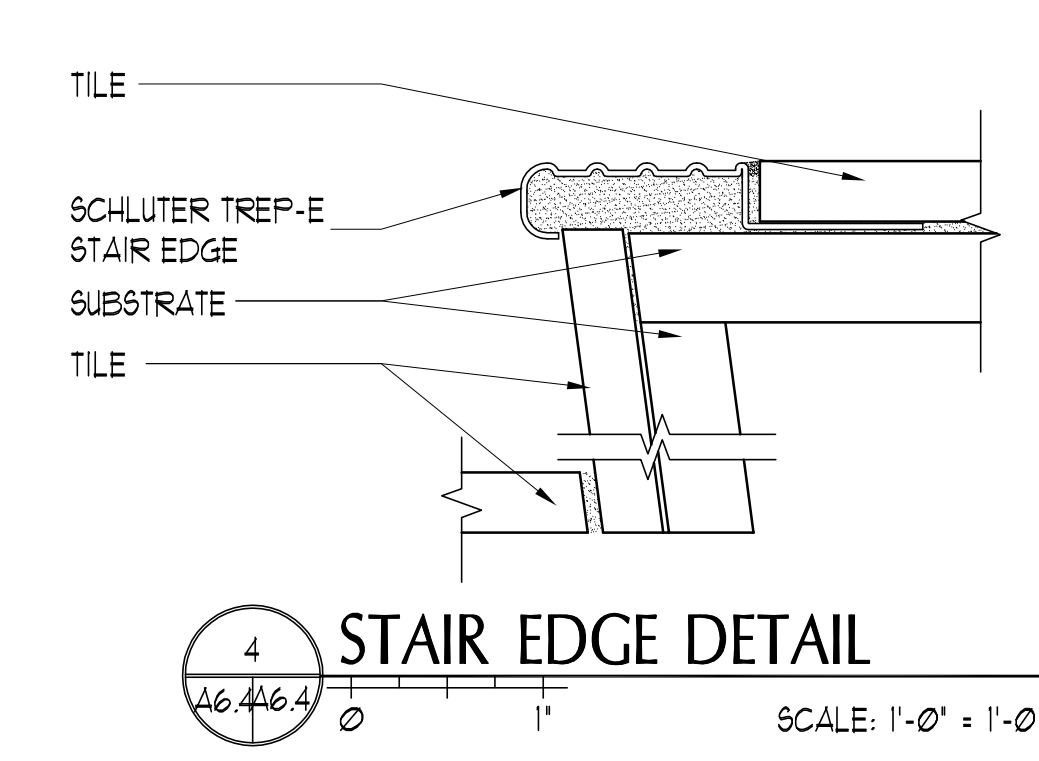

4 STAIR EDGE DETAIL
SCALE: 1'-0" = 1'-0"

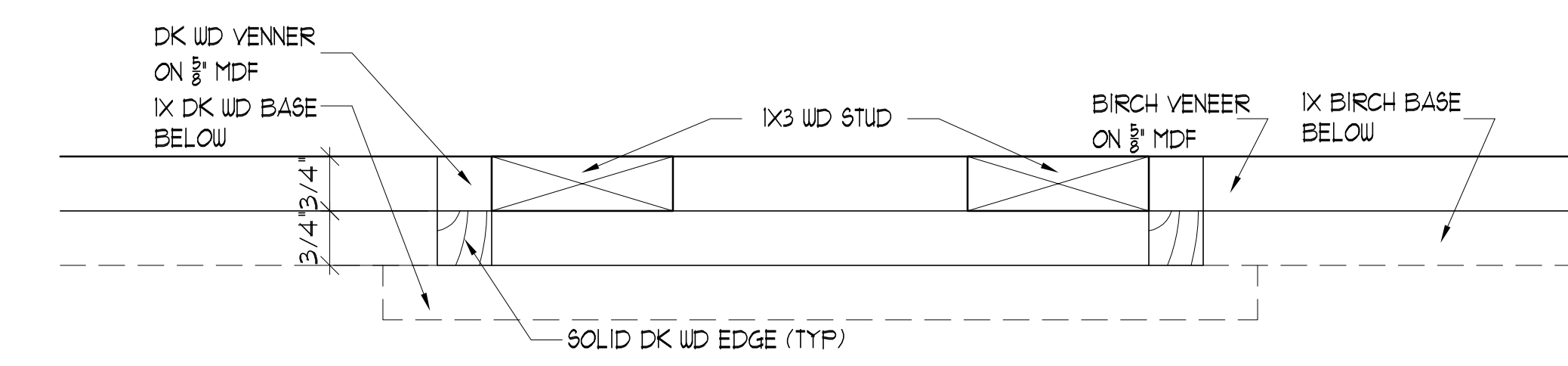

5 DK WD PILASTER DETAIL
SCALE: 6" = 1'-0"

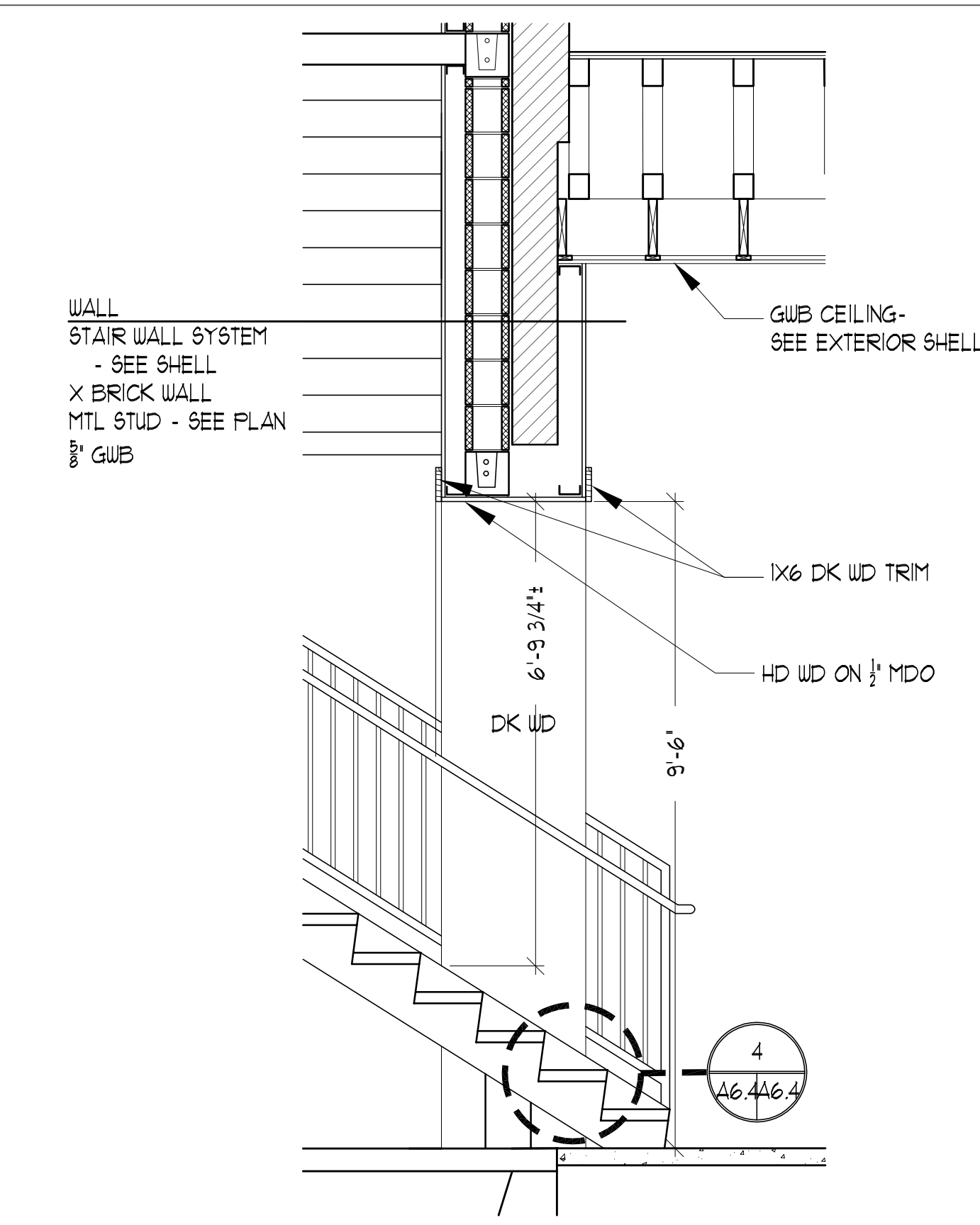

4 HISTORY ROOM STAIR SECTION
SCALE: 1/2" = 1'-0"

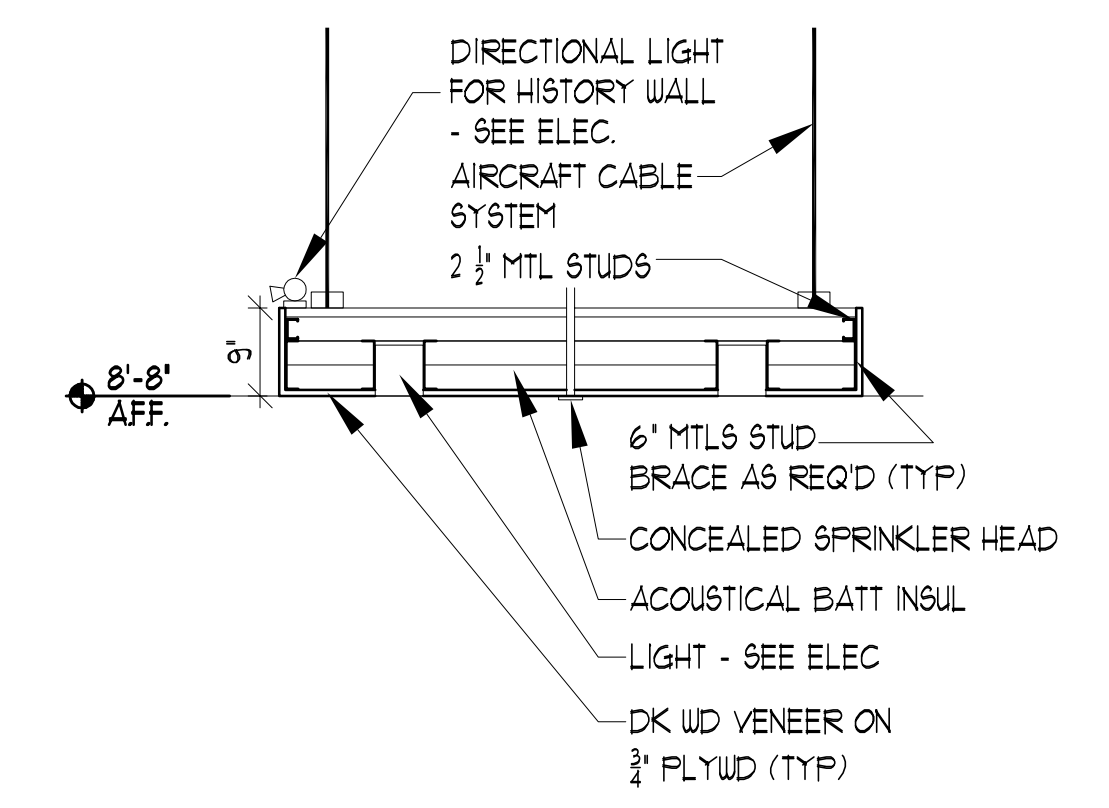

2 WD CLOUD DETAIL
SCALE: 1/2" = 1'-0"

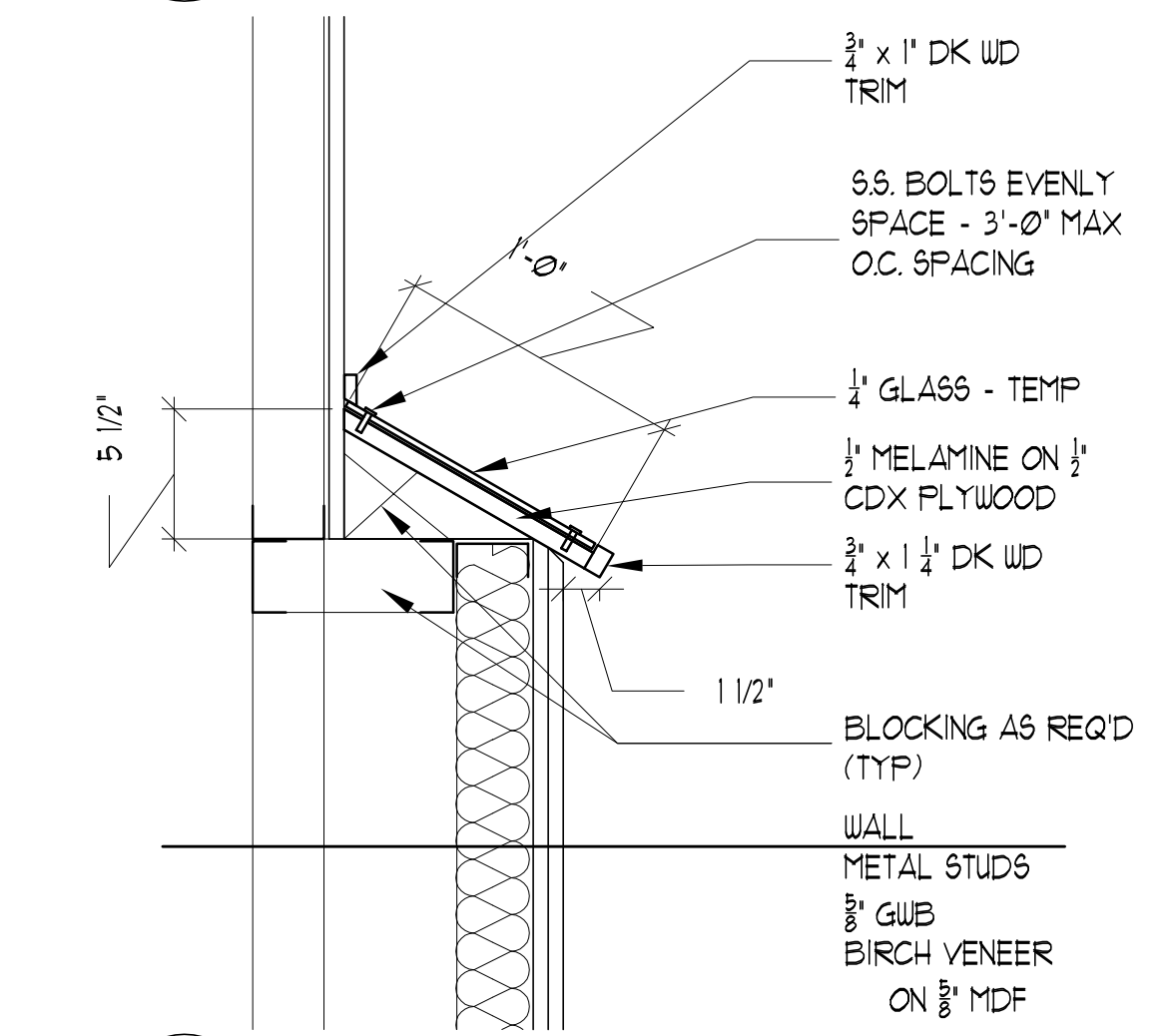

3 TIMELINE DETAIL
SCALE: 1" = 1'-0"

PORT CITY ARCHITECTURE
65 NEWBURY STREET
PORTLAND, ME 04101
207.761.9000
fax: 207.761.2010
info@portcityarch.com

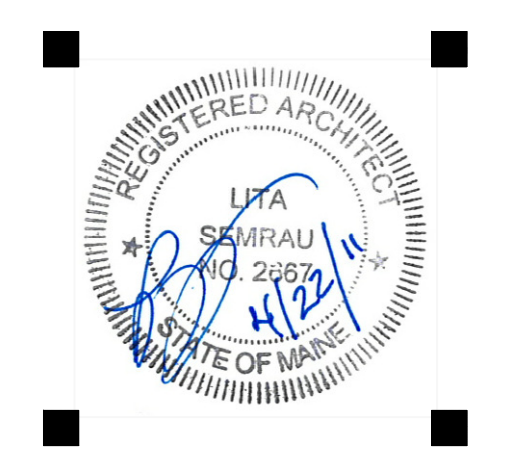

CONSULTANTS:

**GODDARD RENOVATION
INTERIOR SHELL**
UNIVERSITY OF NEW ENGLAND
Portland, Maine

#	DATE	DESCRIPTION
1	--	Design Review
REVISIONS		
Date Issued:		April 22, 2011
Project Number:		10538
Drawing Scale:		
SHEET NAME		
HISTORY ROOM DETAILS		
Drawn By:	JAP & CH	
Checked By:	LAS	A6.4

CONSTRUCTION SET

IF THIS SHEET IS NOT 24 X 36 IT IS A REDUCED SCALE PRINT - SCALE ACCORDINGLY

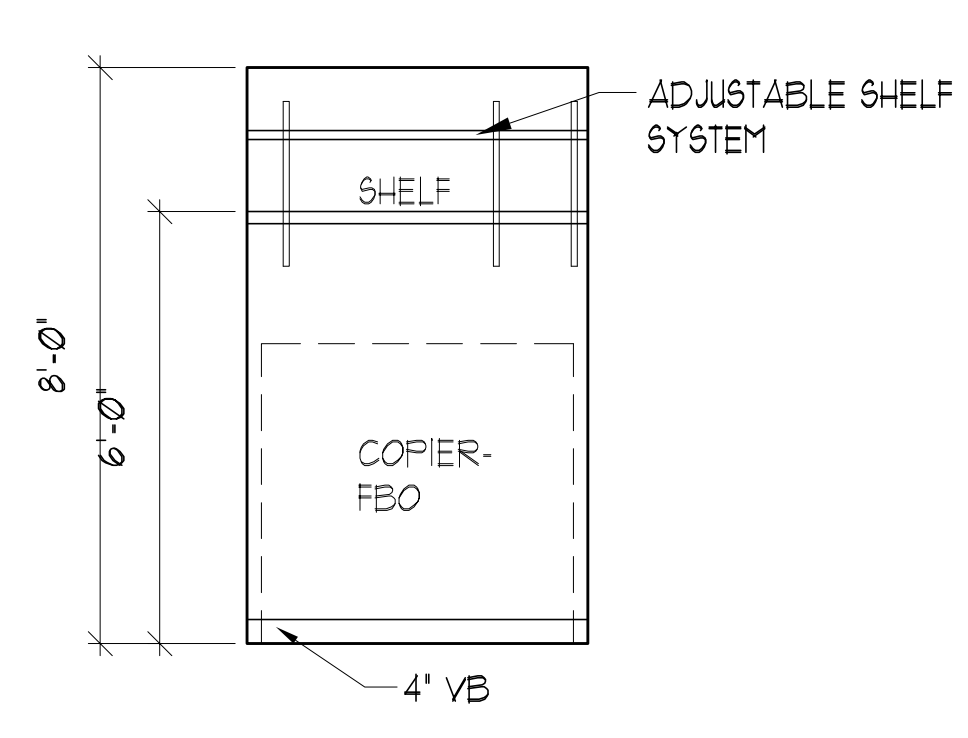

8 COPIER ELEVATION
SCALE: 3/8" = 1'-0"

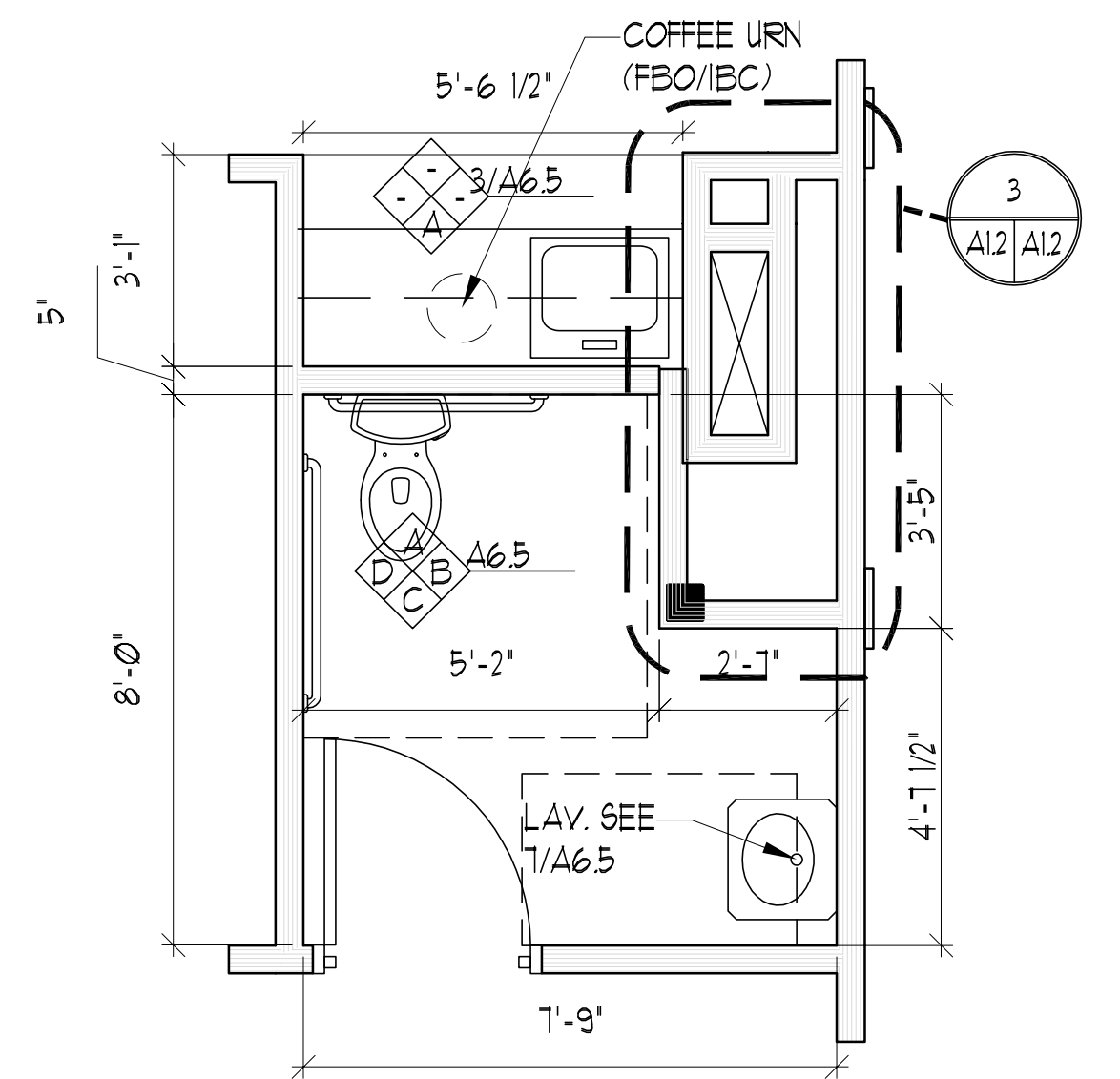

5 BATH & KITCHENETTE PLAN
SCALE: 3/8" = 1'-0"

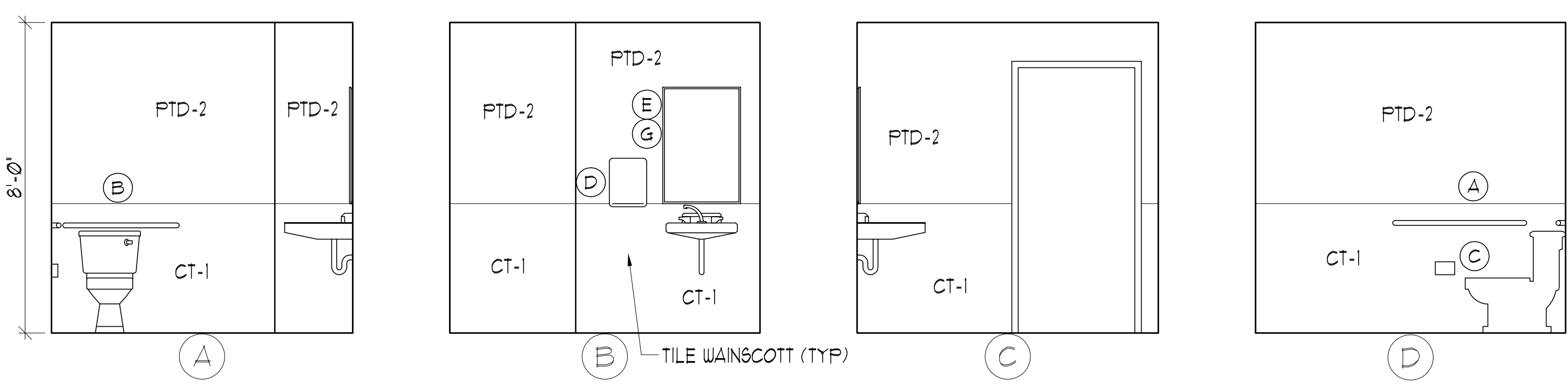

1 FIRST FLOOR BATHROOM
SCALE: 3/8" = 1'-0"

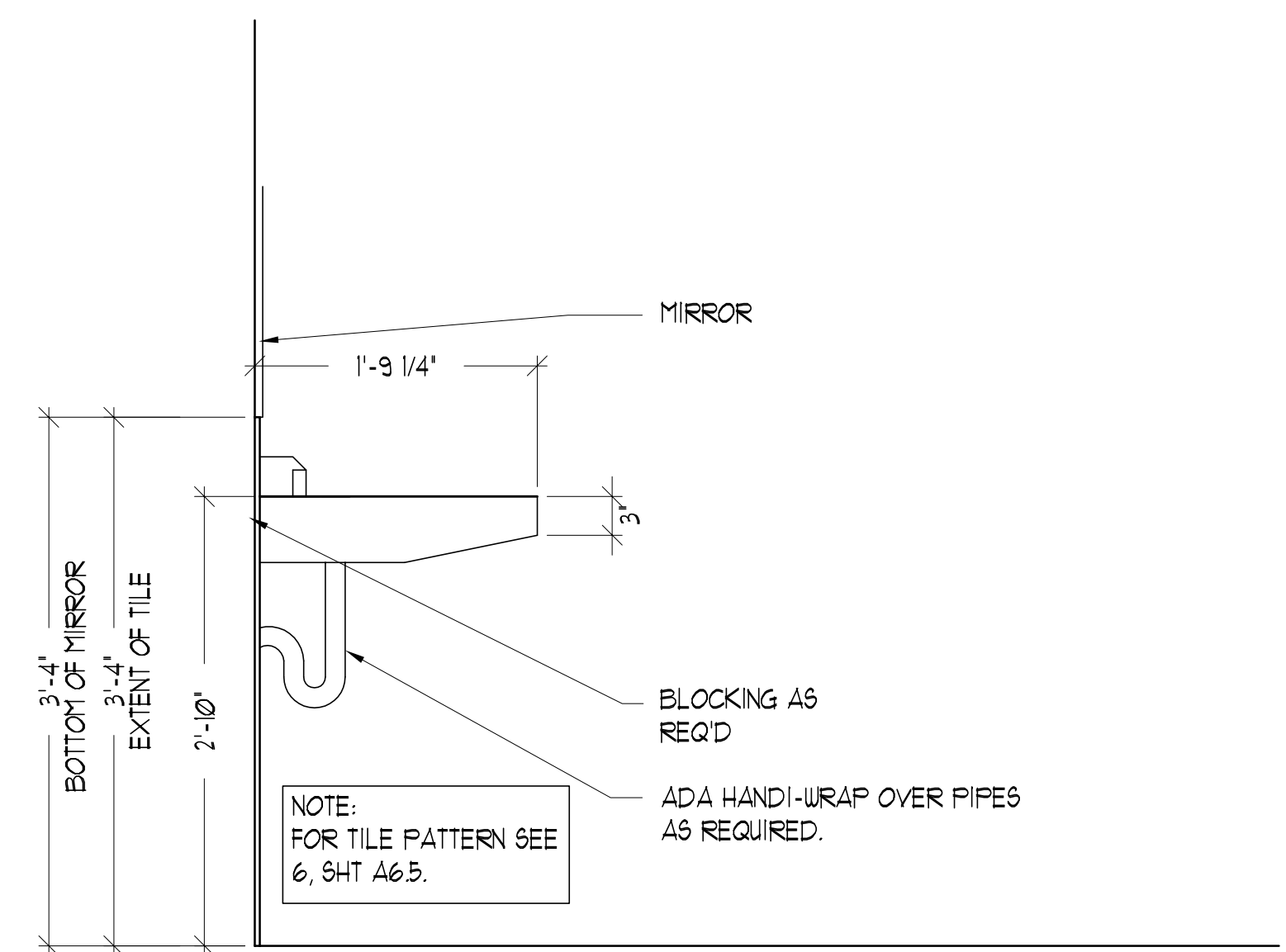

7 LAVATORY SECTION
SCALE: 1" = 1'-0"

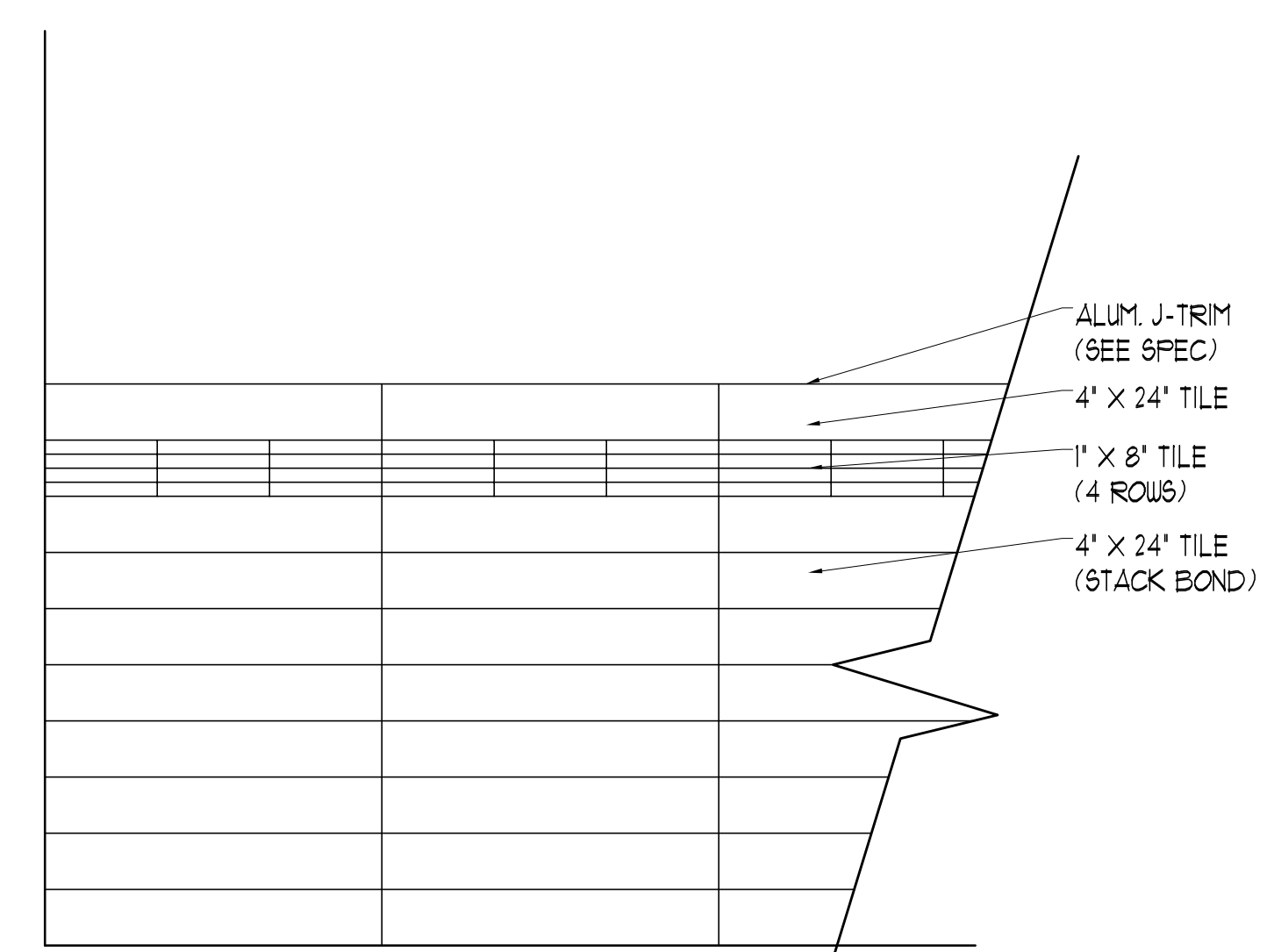

6 TILE ELEVATION
SCALE: 1" = 1'-0"

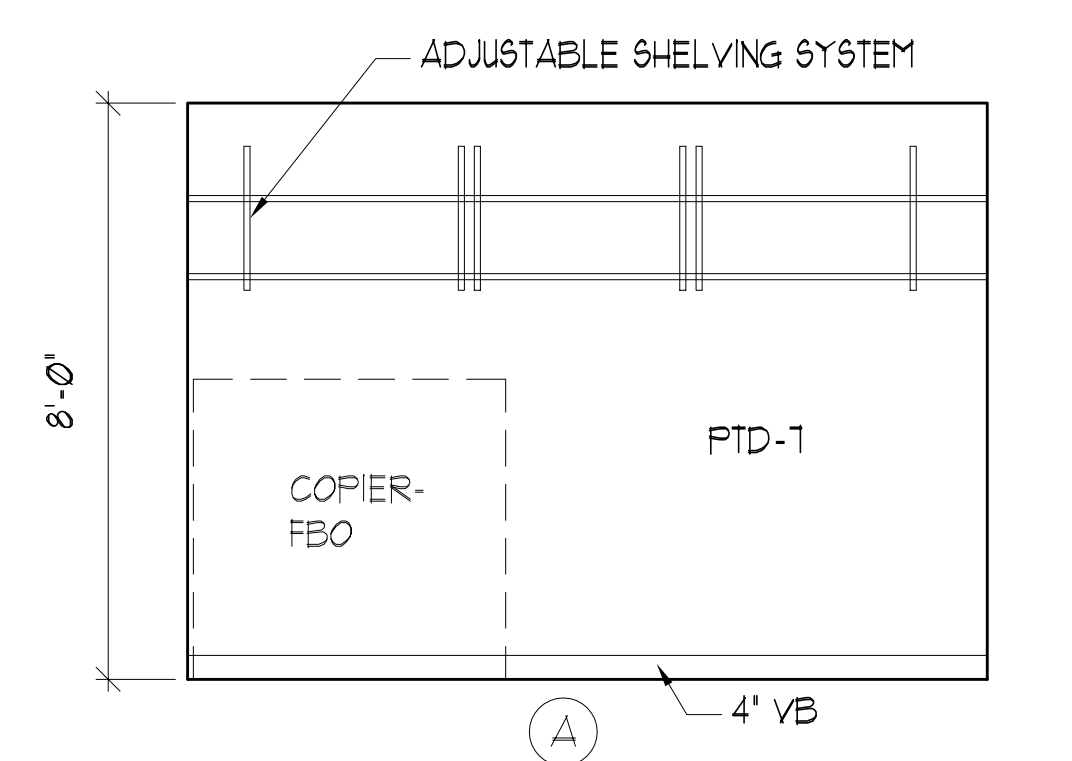

2 COPIER ELEVATION
SCALE: 3/8" = 1'-0"

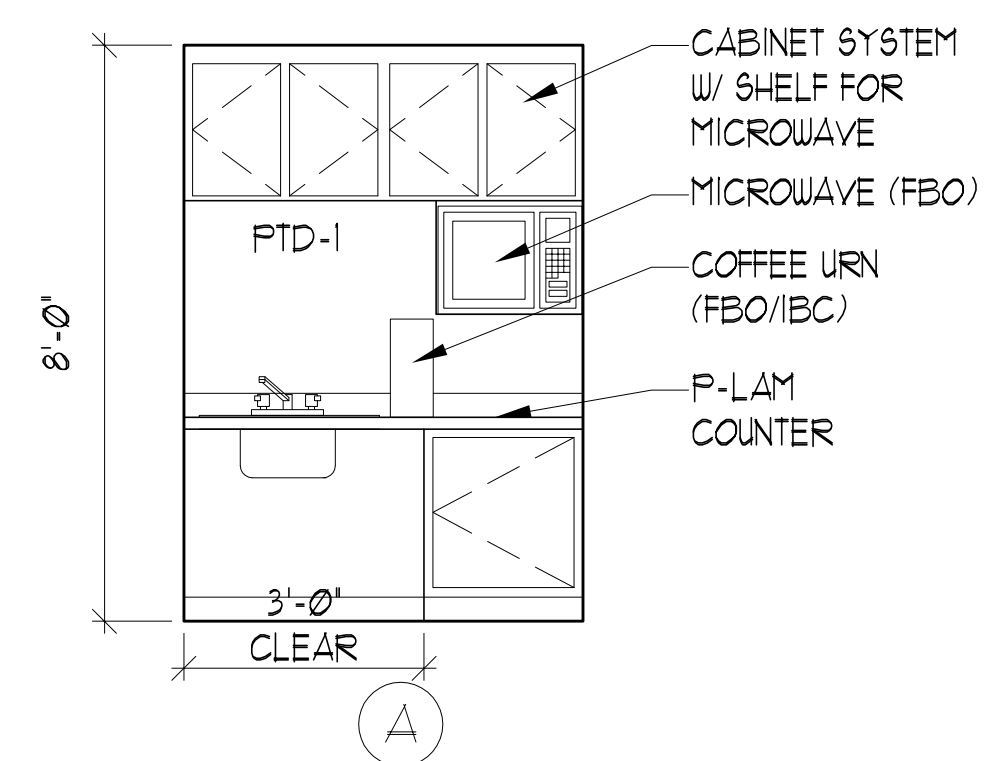

3 KITCHENETTE ELEVATION
SCALE: 3/8" = 1'-0"

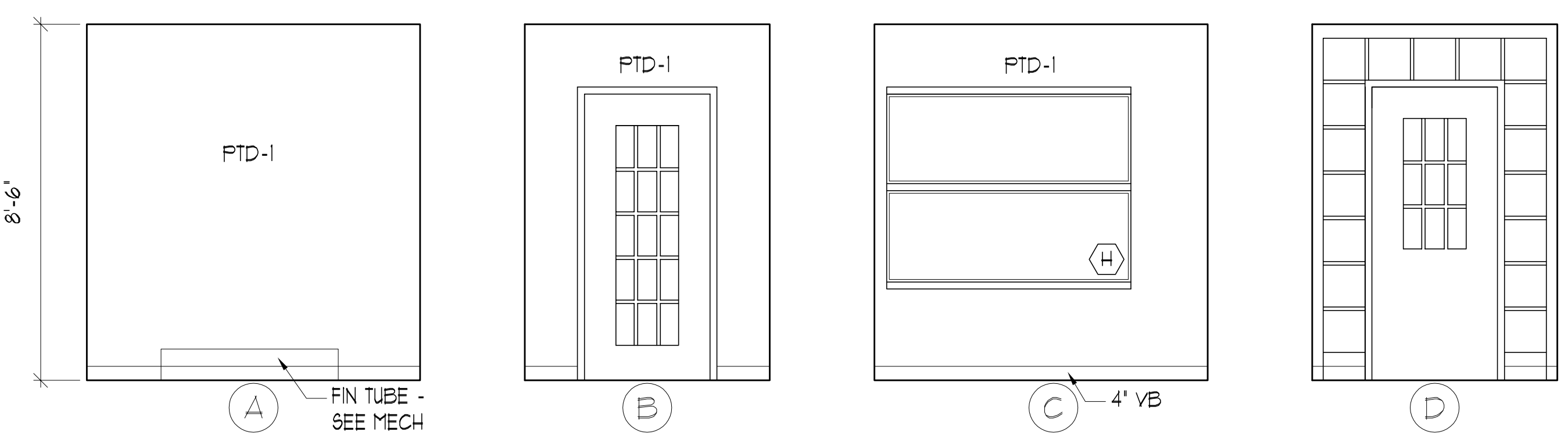

4 FOYER ELEVATION
SCALE: 3/8" = 1'-0"

PORT CITY ARCHITECTURE
65 NEWBURY STREET
PORTLAND, ME 04101
207.761.9000
fax: 207.761.2010
info@portcityarch.com

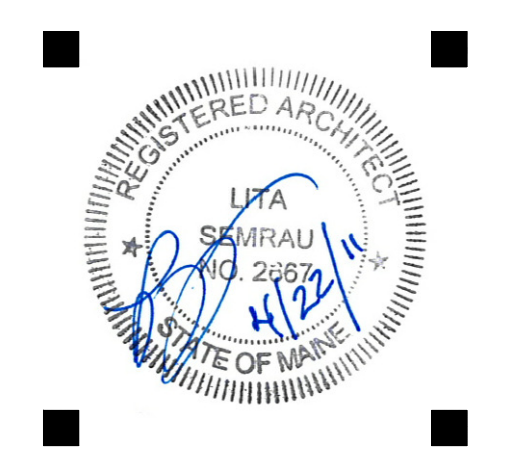

CONSULTANTS:

GODDARD RENOVATION INTERIOR SHELL
UNIVERSITY OF NEW ENGLAND
Portland, Maine

#	DATE	DESCRIPTION
1	--	Design Review
REVISIONS		
Date Issued: April 22, 2011		
Project Number 10538		
Drawing Scale 1" = 1'-0"		
SHEET NAME		
FIRST FLOOR ELEVATIONS		
Drawn By	JAP & CH	A6.5
Checked By	LAS	

CONSTRUCTION SET

IF THIS SHEET IS NOT 24 X 36 IT IS A REDUCED SCALE PRINT - SCALE ACCORDINGLY

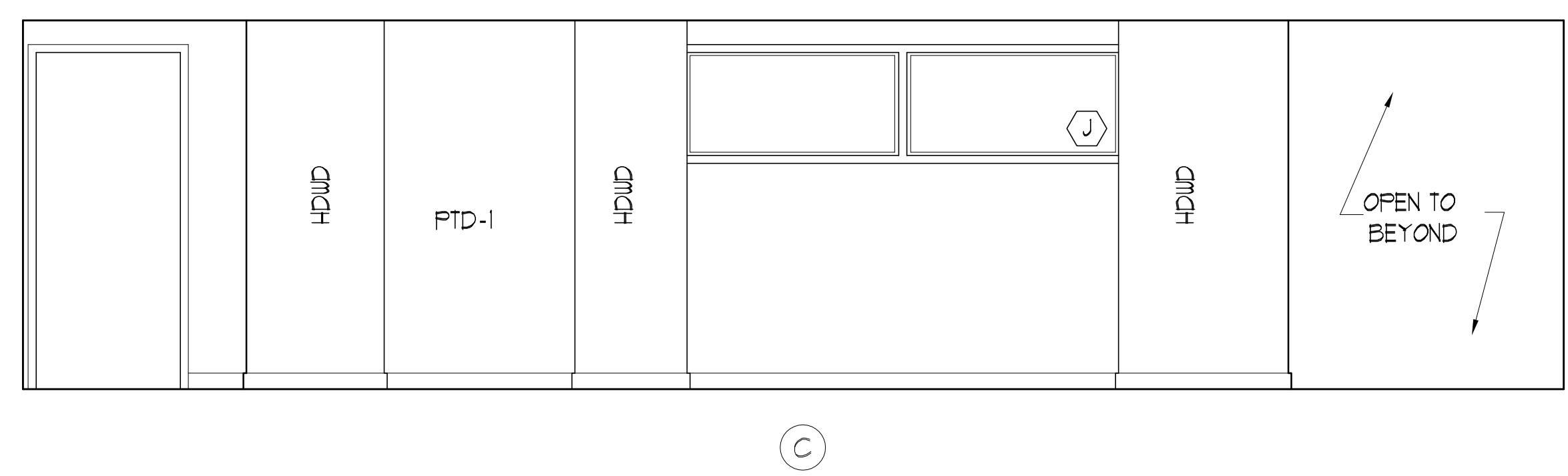
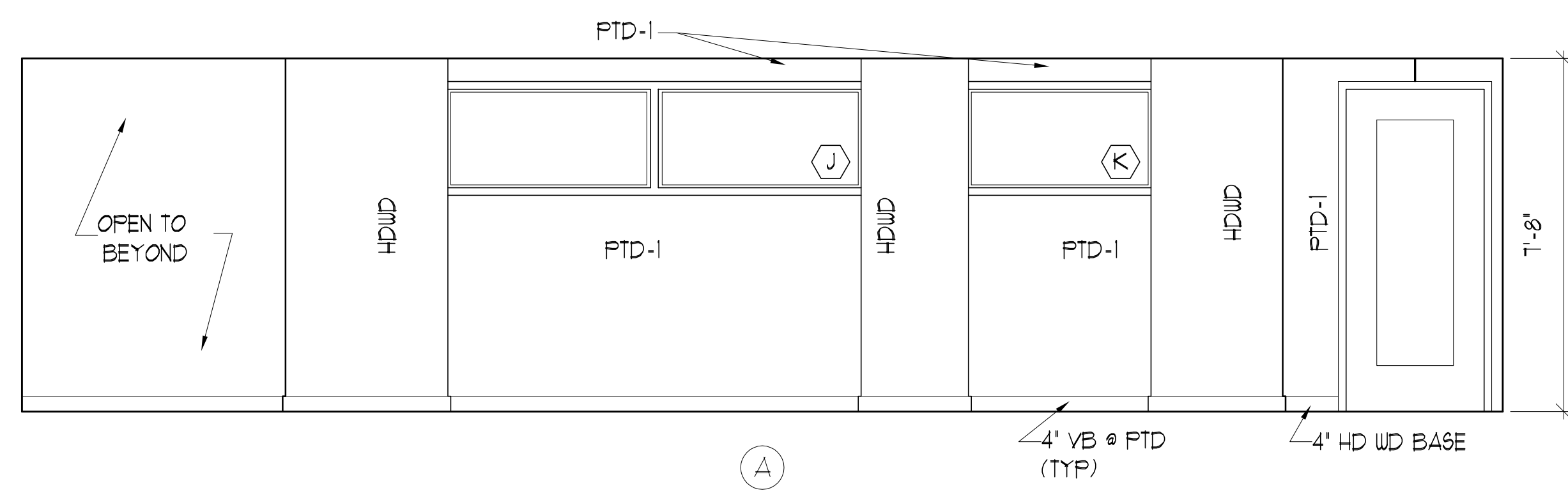

3 HALLWAY 104
SCALE: 3/8" = 1'-0"

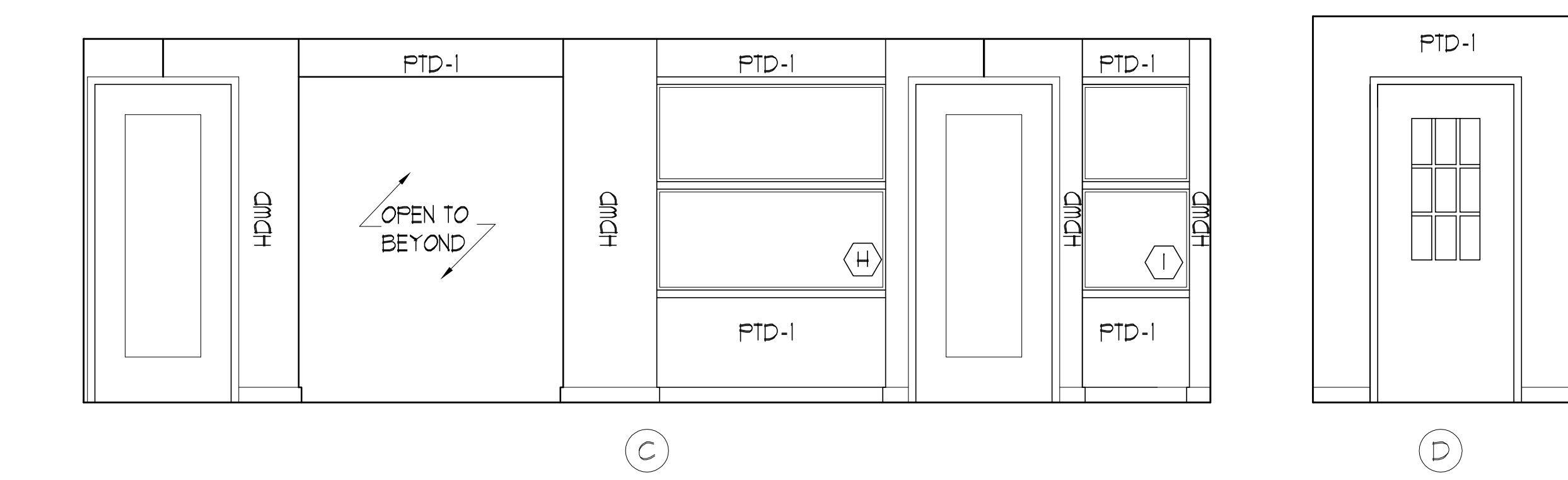
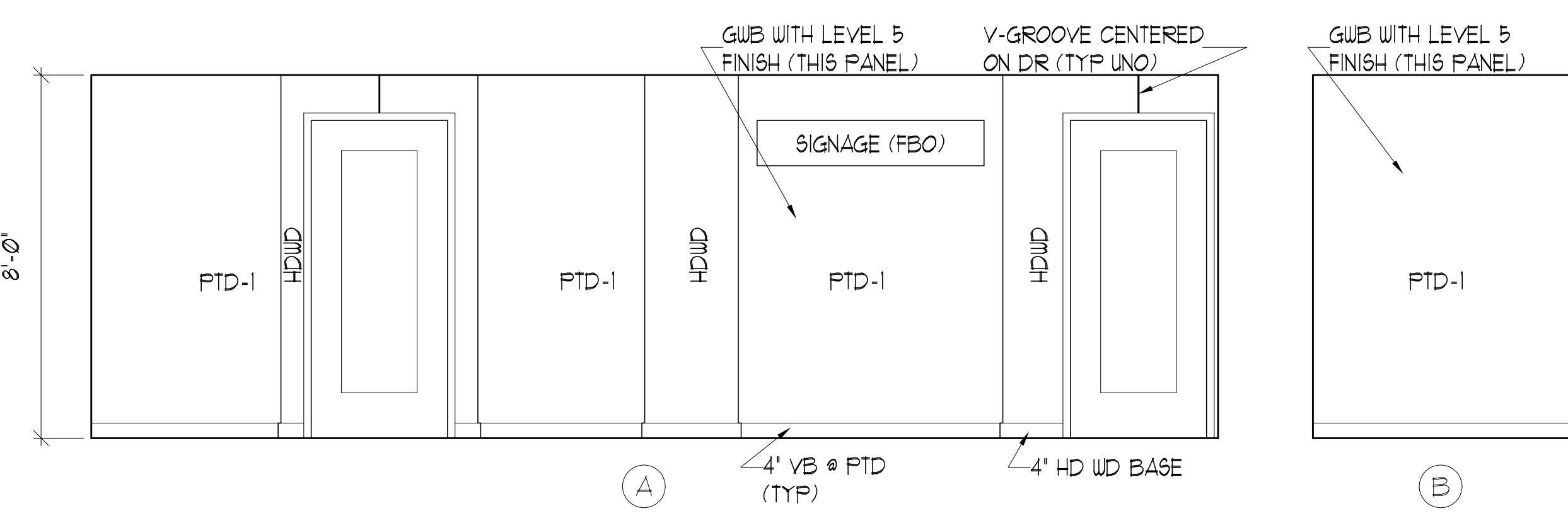

4 HALLWAY 115
SCALE: 3/8" = 1'-0"

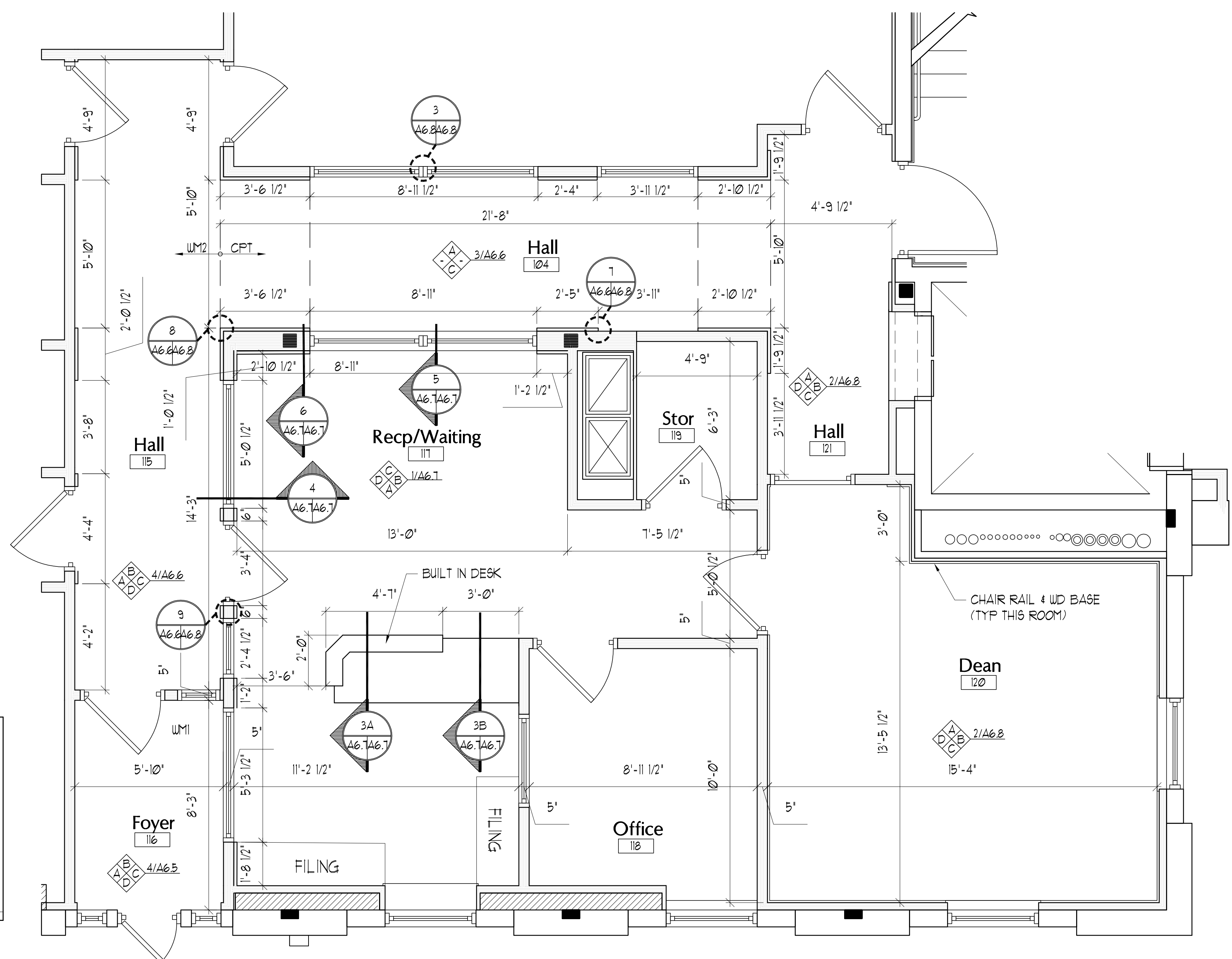

1 FIRST FLOOR ENLARGED PLAN
SCALE: 3/8" = 1'-0"

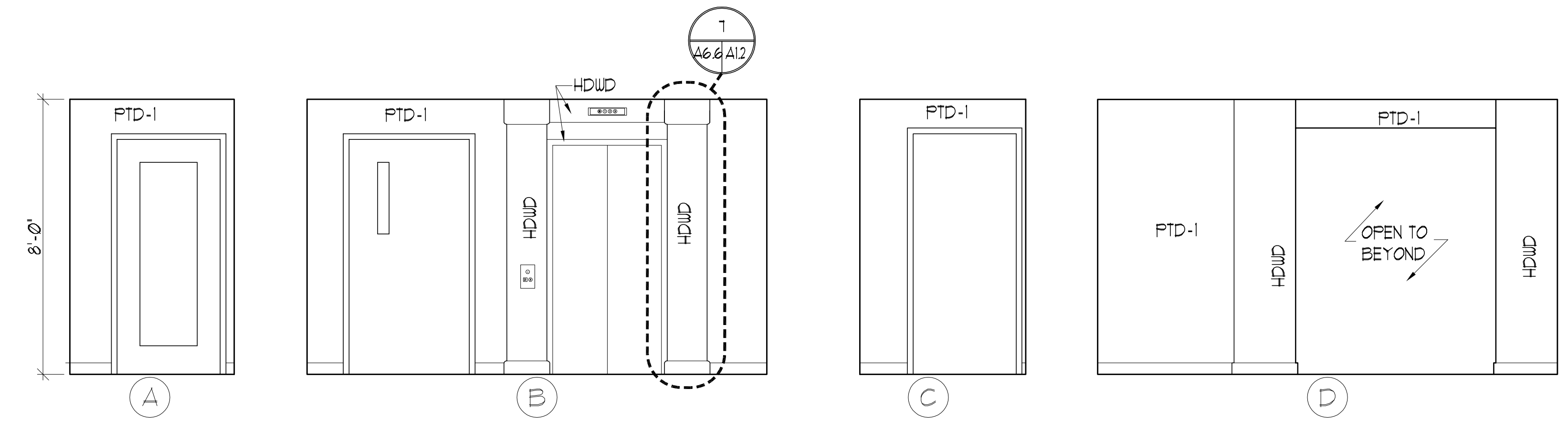

2 HALLWAY 121
SCALE: 3/8" = 1'-0"

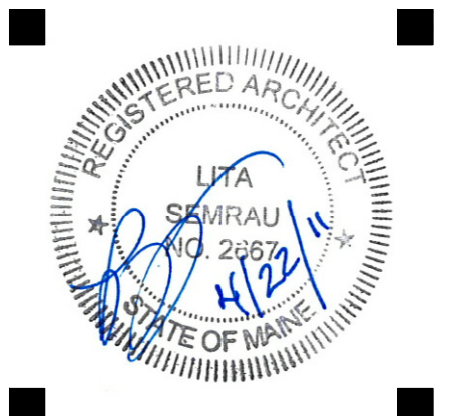

CONSULTANTS:

GODDARD RENOVATION INTERIOR SHELL
UNIVERSITY OF NEW ENGLAND
Portland, Maine

NO.	DATE	DESCRIPTION
1	--	Design Review

REVISIONS

NO.	DATE	DESCRIPTION
1	April 22, 2011	Date Issued
1	10538	Project Number
1	1" = 1'-0"	Drawing Scale

SHEET NAME

RECEPTION ELEVATIONS

Drawn By: JAP & CH
Checked By: LAS

CONSTRUCTION SET

IF THIS SHEET IS NOT 24 X 36 IT IS A REDUCED SCALE PRINT - SCALE ACCORDINGLY

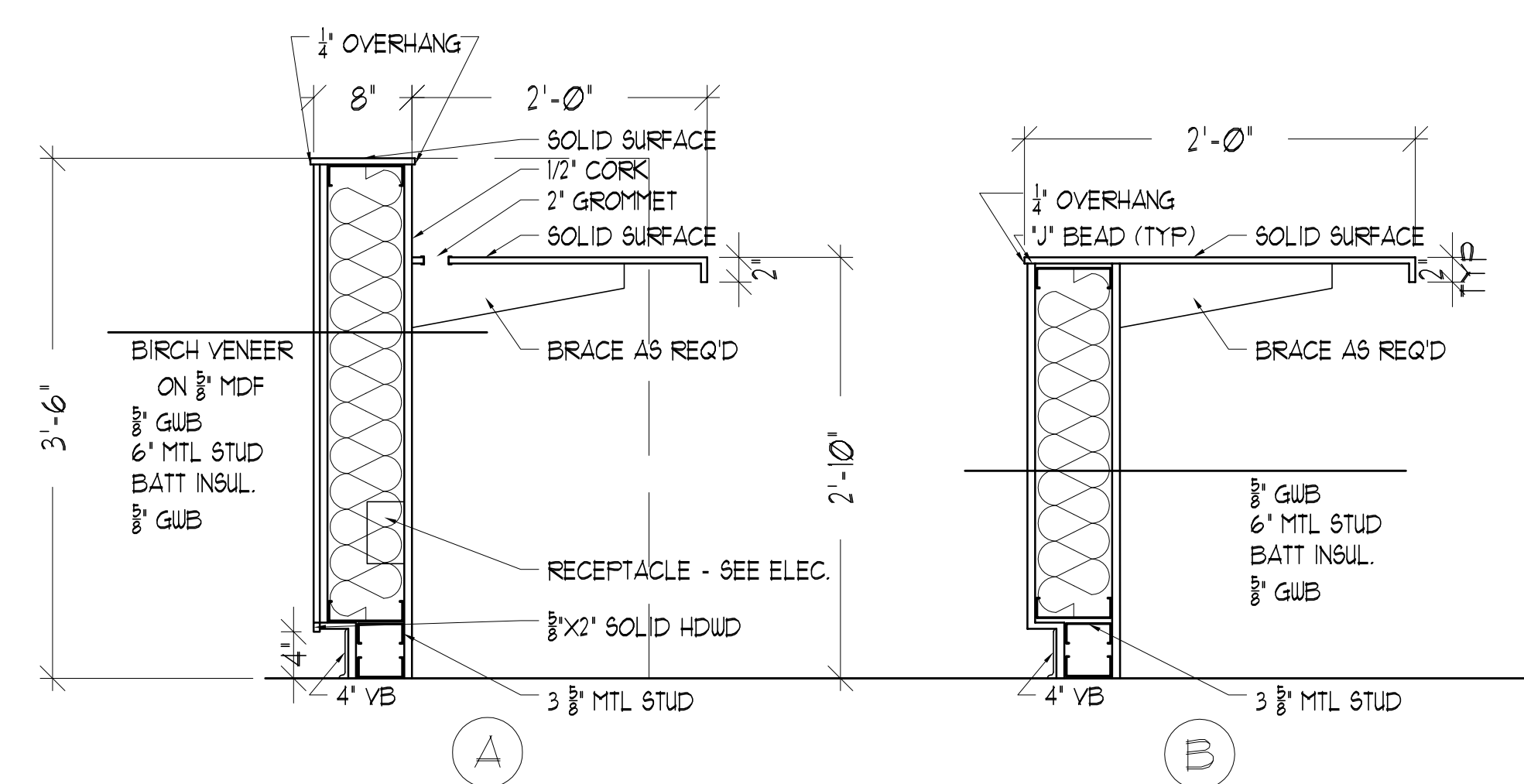

3 RECEPTION AREA SECTIONS
SCALE: 1" = 1'-0"

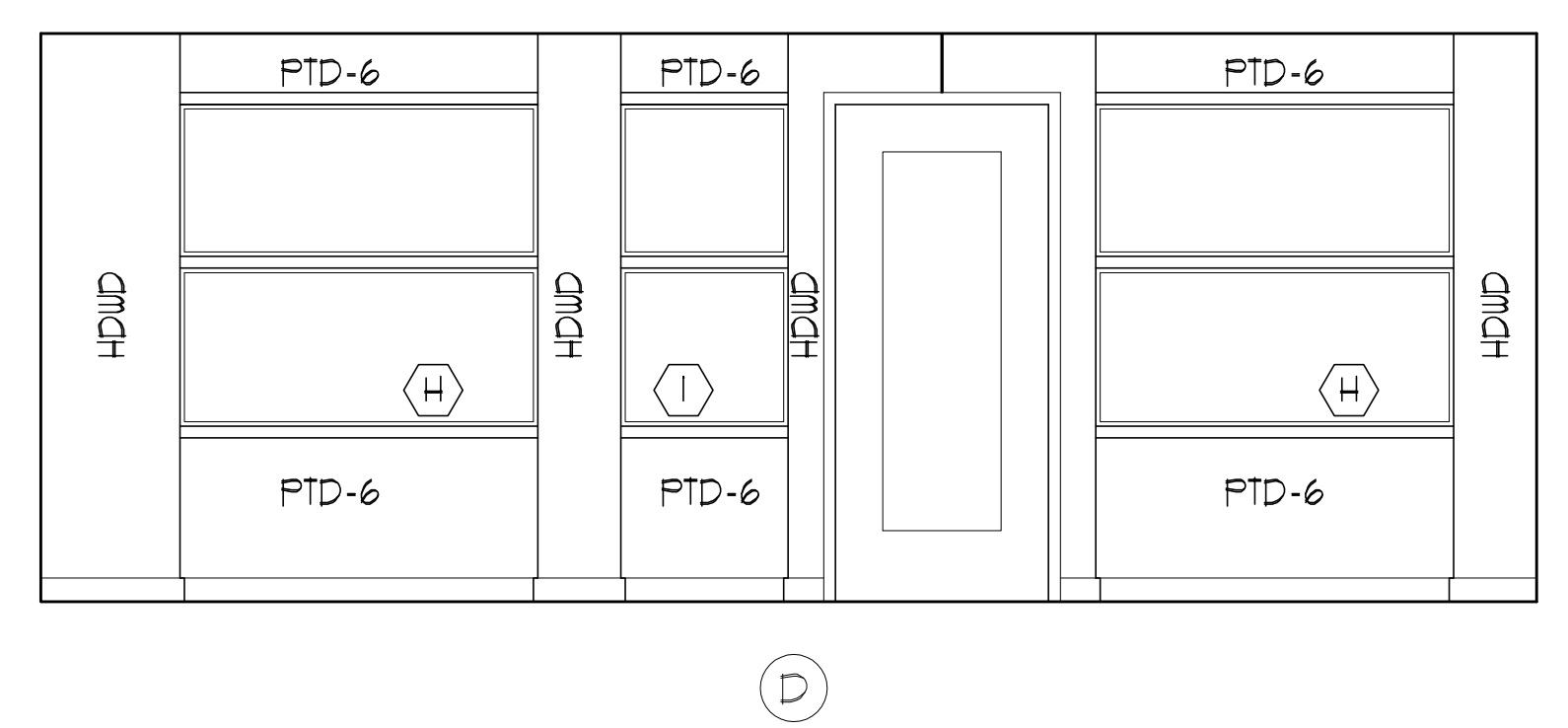
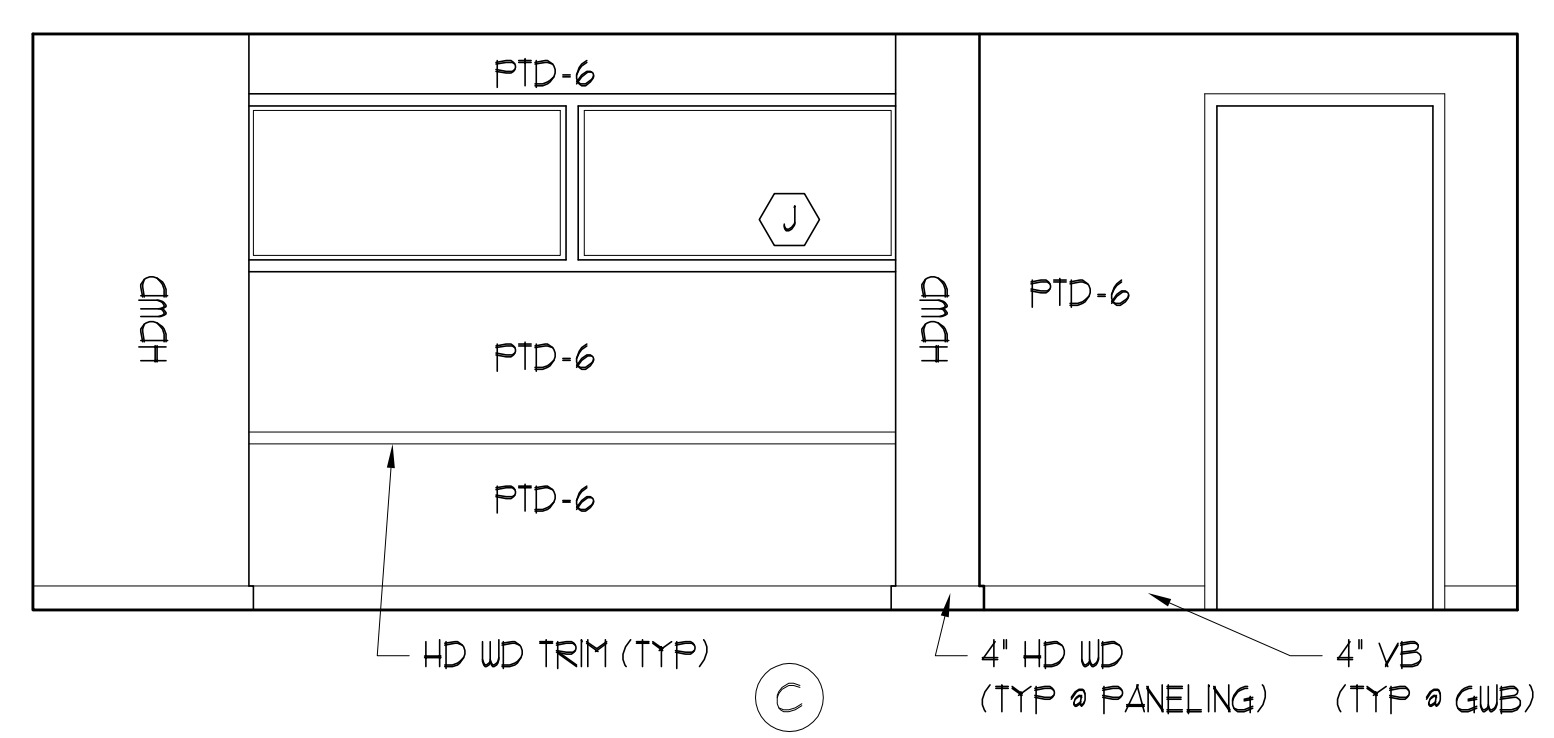
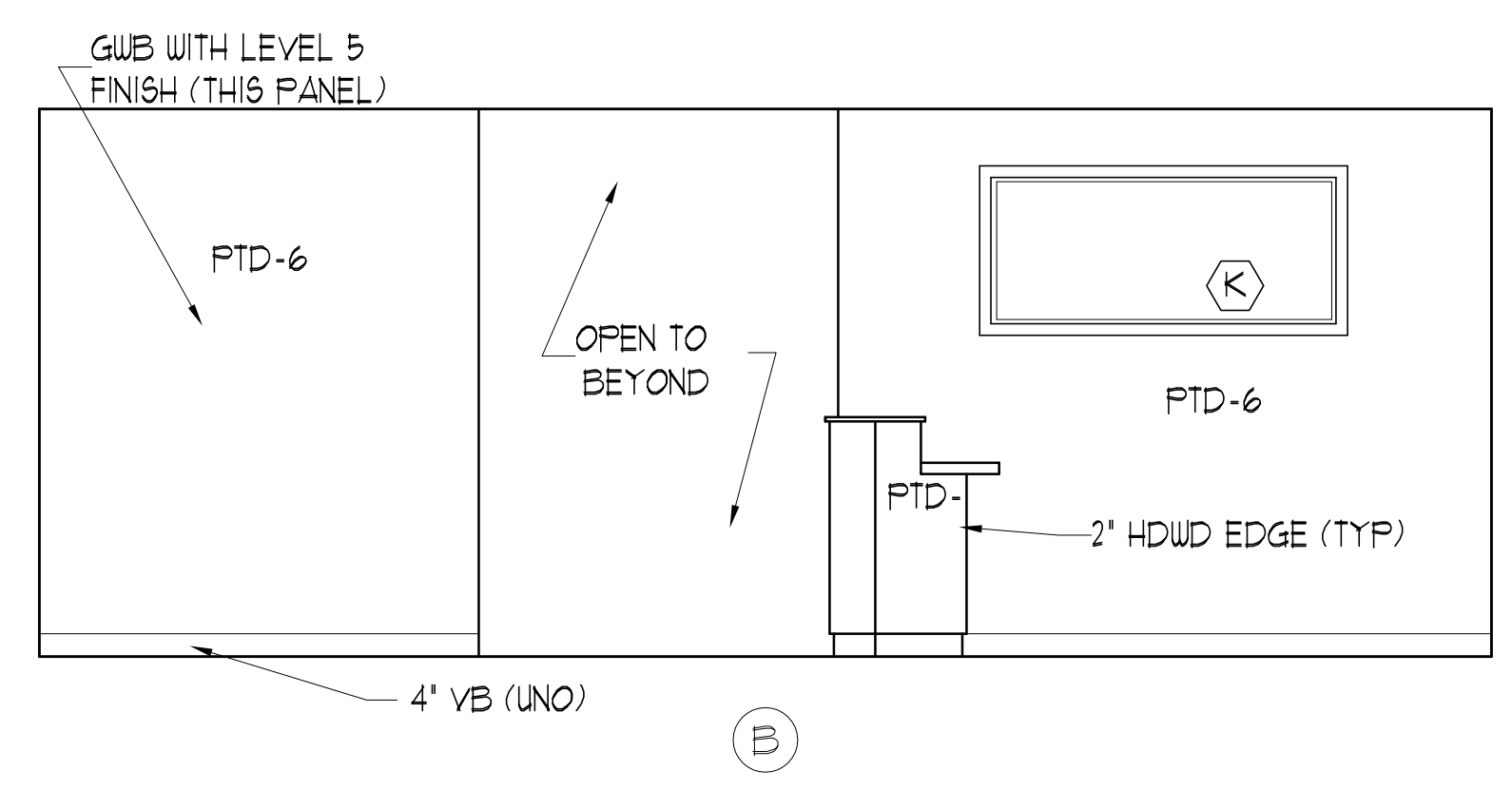
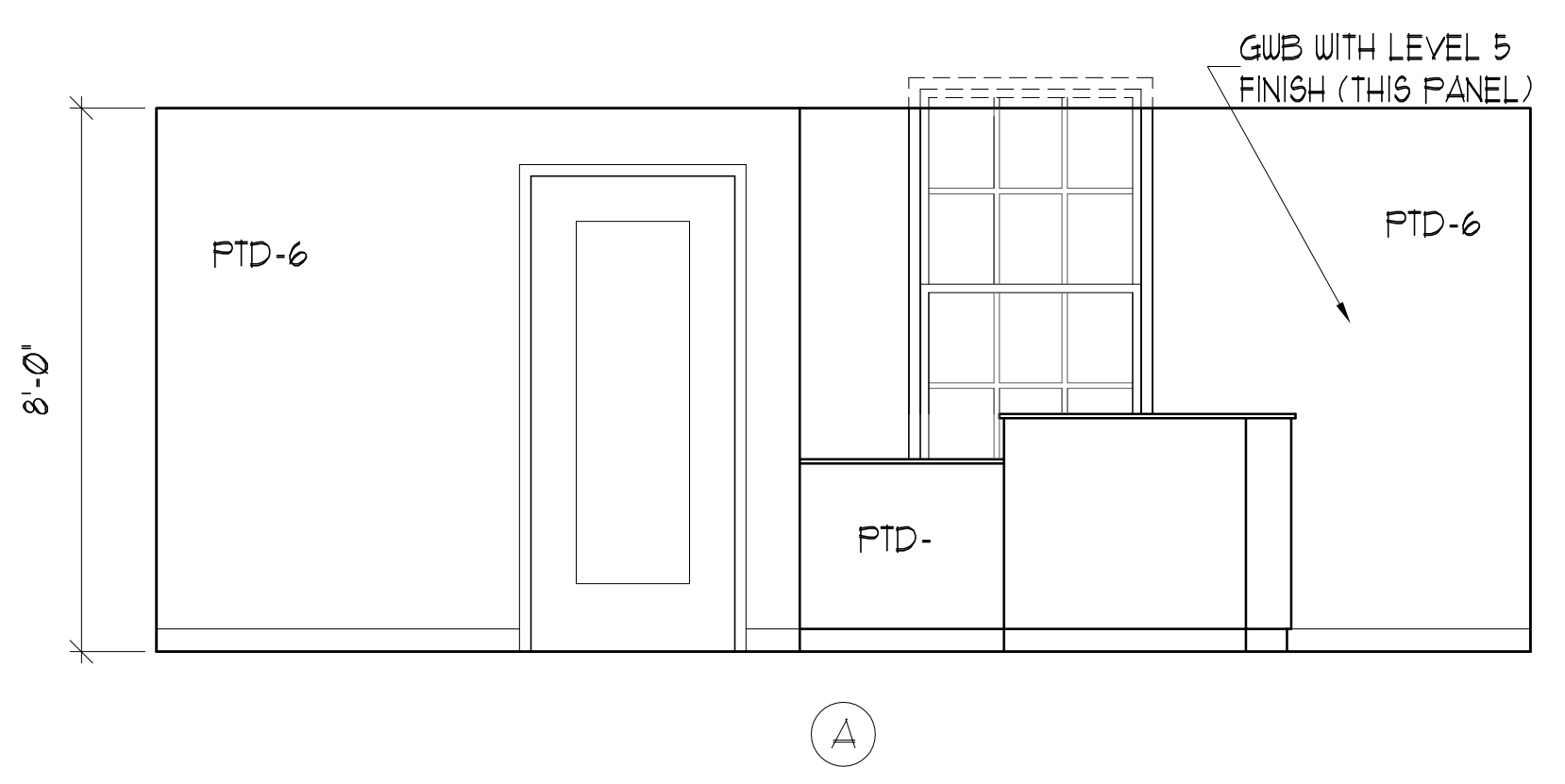

1 RECEPTION AREA
SCALE: 3/8" = 1'-0"

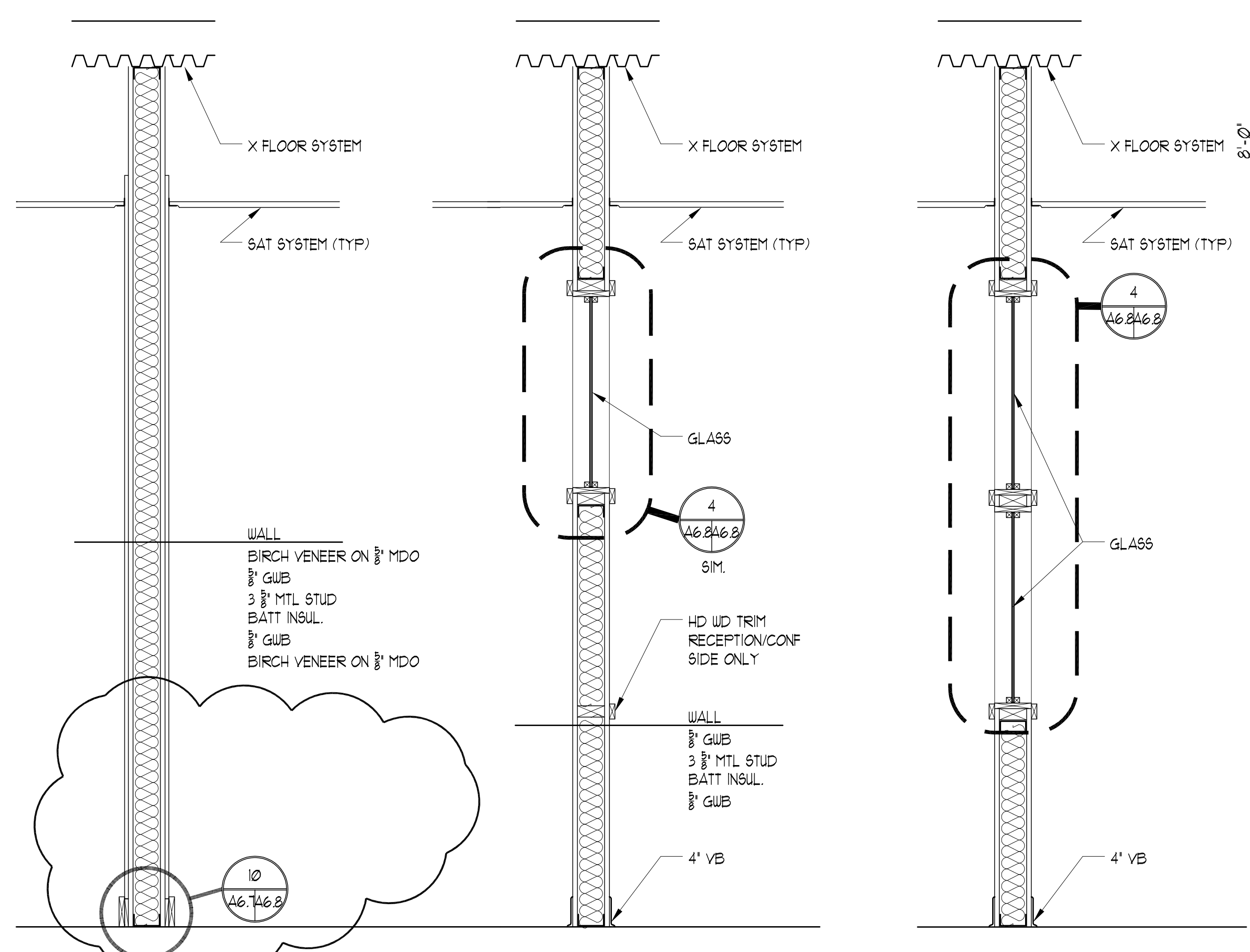

6 ACCENT WALL SECTION
SCALE: 1" = 1'-0"

5 ACCENT WALL SECTION
SCALE: 1" = 1'-0"

4 ACCENT WALL SECTION
SCALE: 1" = 1'-0"

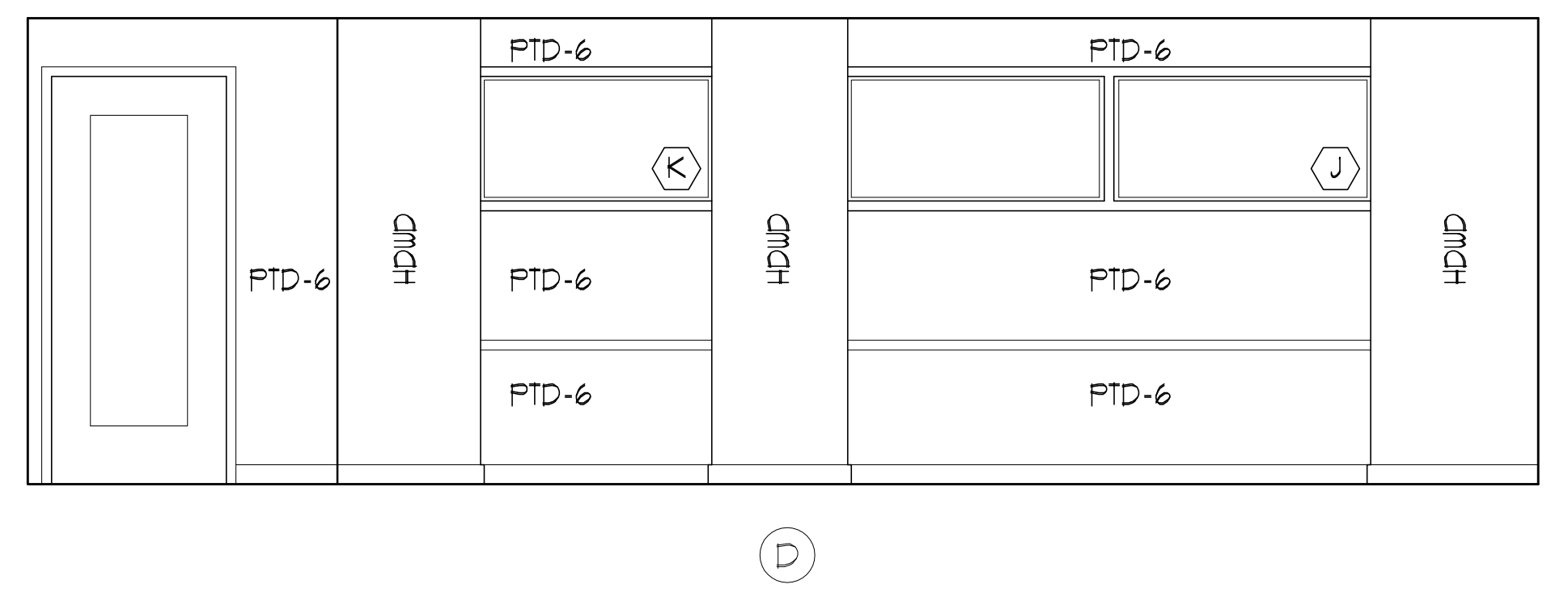
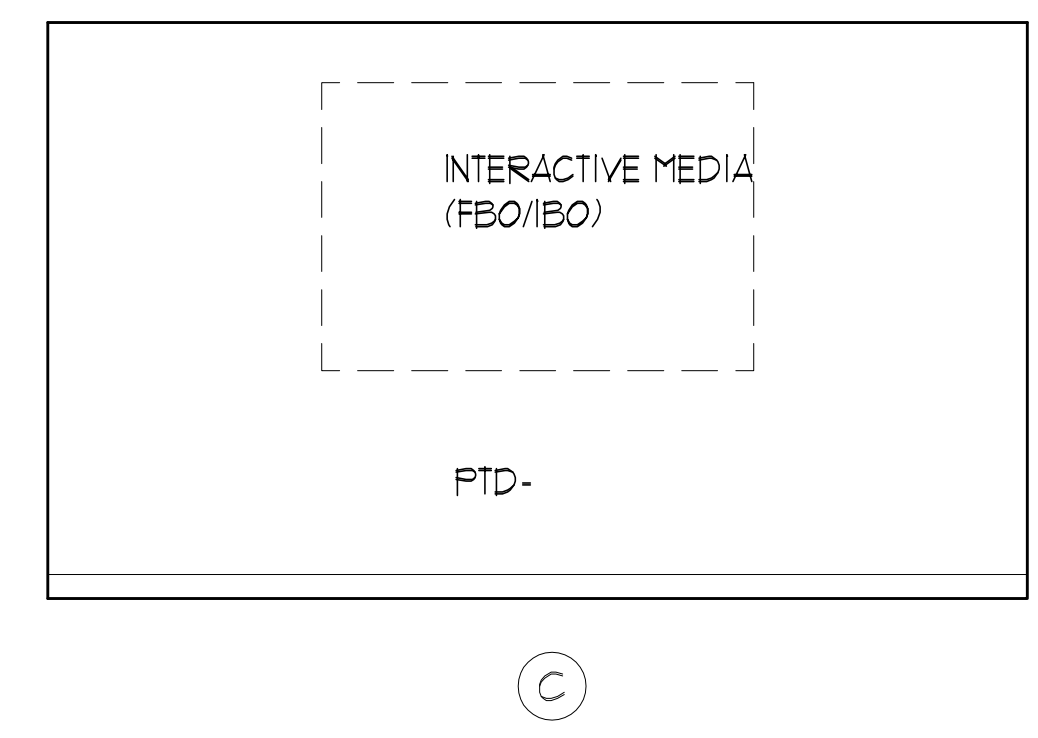
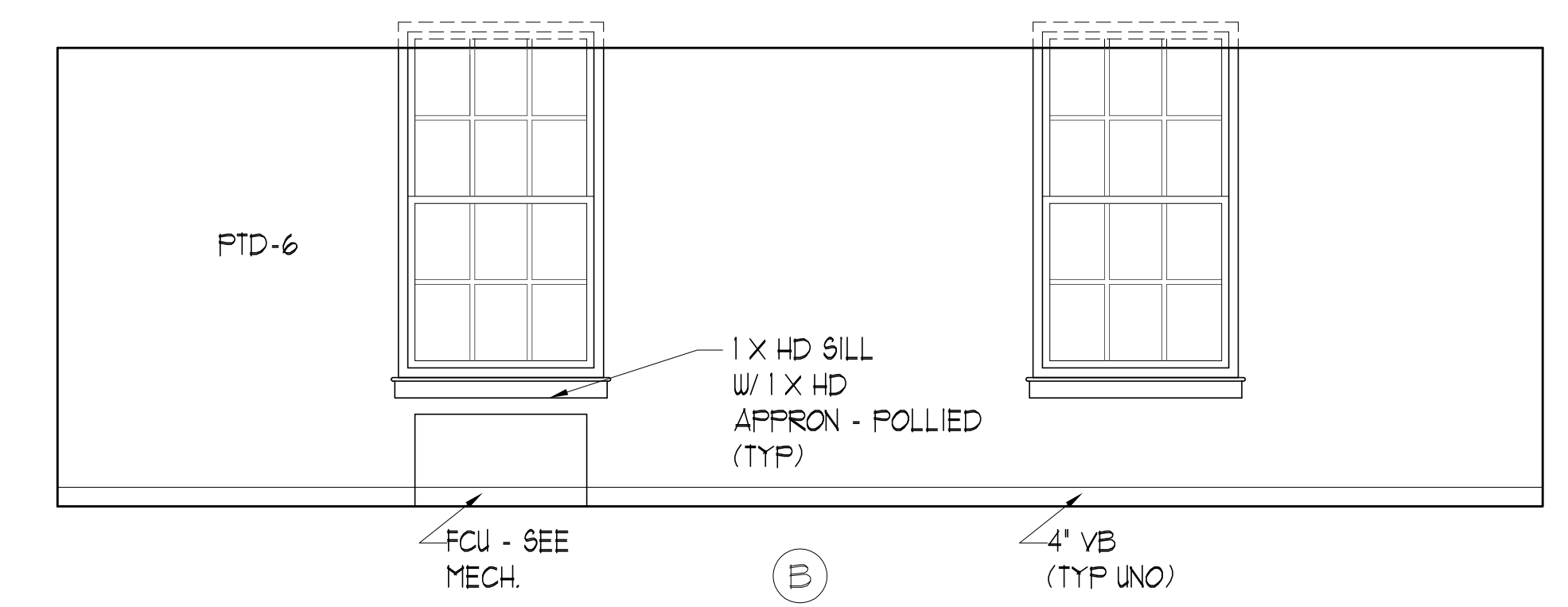
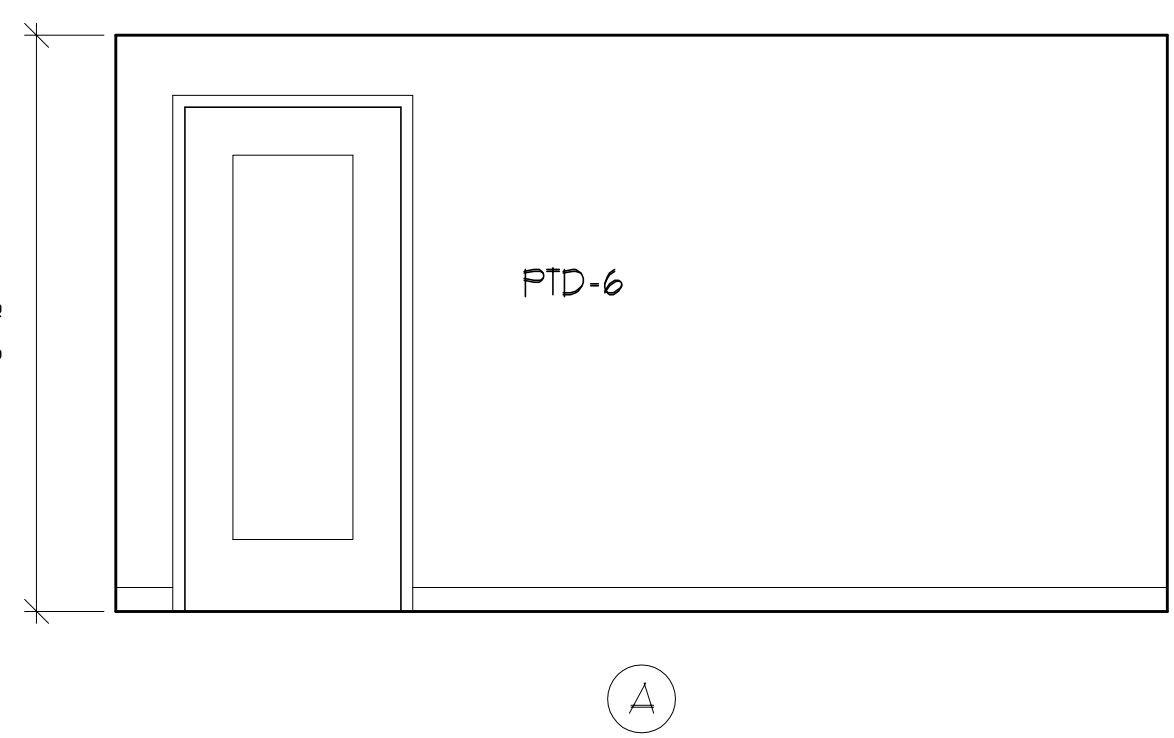

2 CONFERENCE ROOM
SCALE: 3/8" = 1'-0"

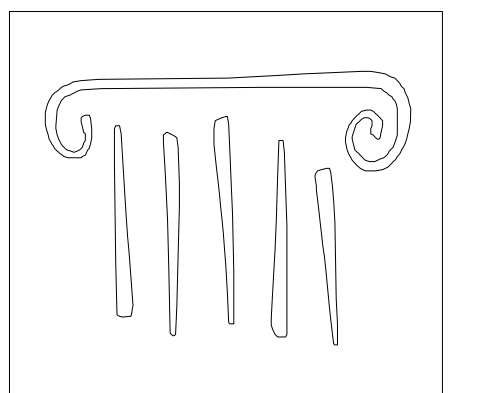

PORT CITY ARCHITECTURE

65 NEWBURY STREET
PORTLAND, ME 04101
207.761.9000
fax: 207.761.2010
info@portcityarch.com



CONSULTANTS:

GODDARD RENOVATION INTERIOR SHELL
UNIVERSITY OF NEW ENGLAND
Portland, Maine

1	Design Review
#	DATE DESCRIPTION
REVISIONS	
Date Issued:	April 22, 2011
Project Number:	10538
Drawing Scale:	1" = 1'-0"
SHEET NAME	
FIRST FLOOR HALL ELEV	
Drawn By:	JAP & CH
Checked By:	LAS

CONSTRUCTION SET

IF THIS SHEET IS NOT 24 X 36 IT IS A REDUCED SCALE PRINT - SCALE ACCORDINGLY

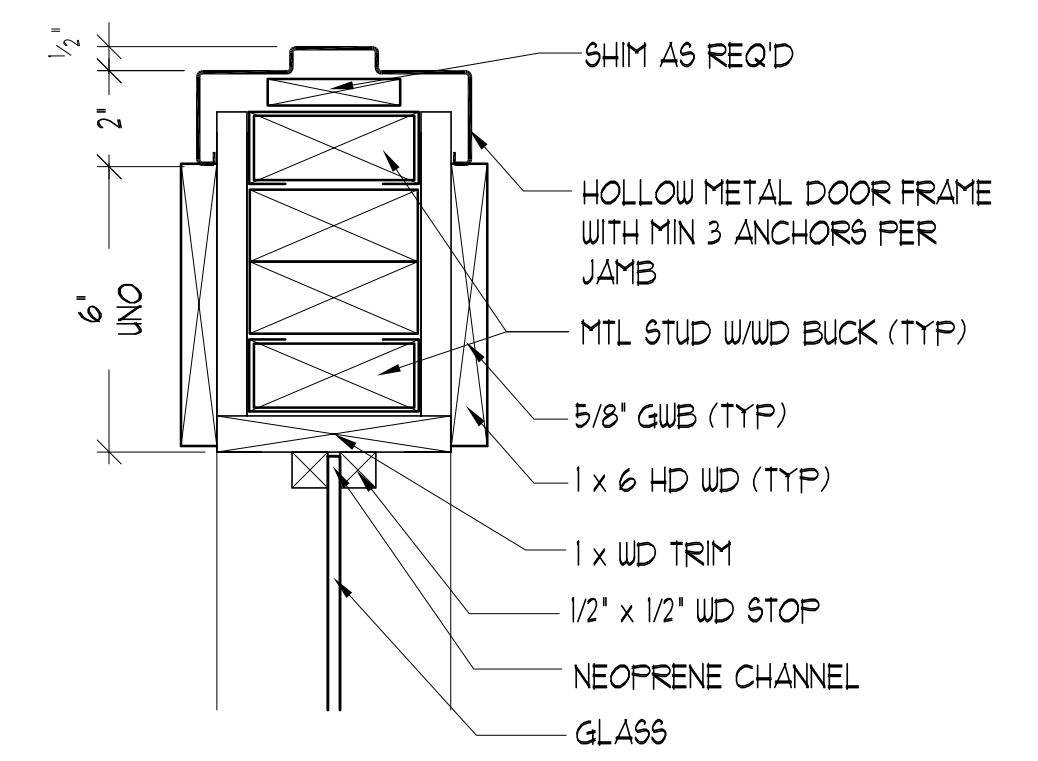
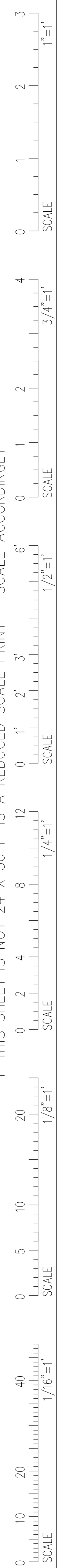

8 CORNER PANEL DETAIL
SCALE: 6' = 1'-0"

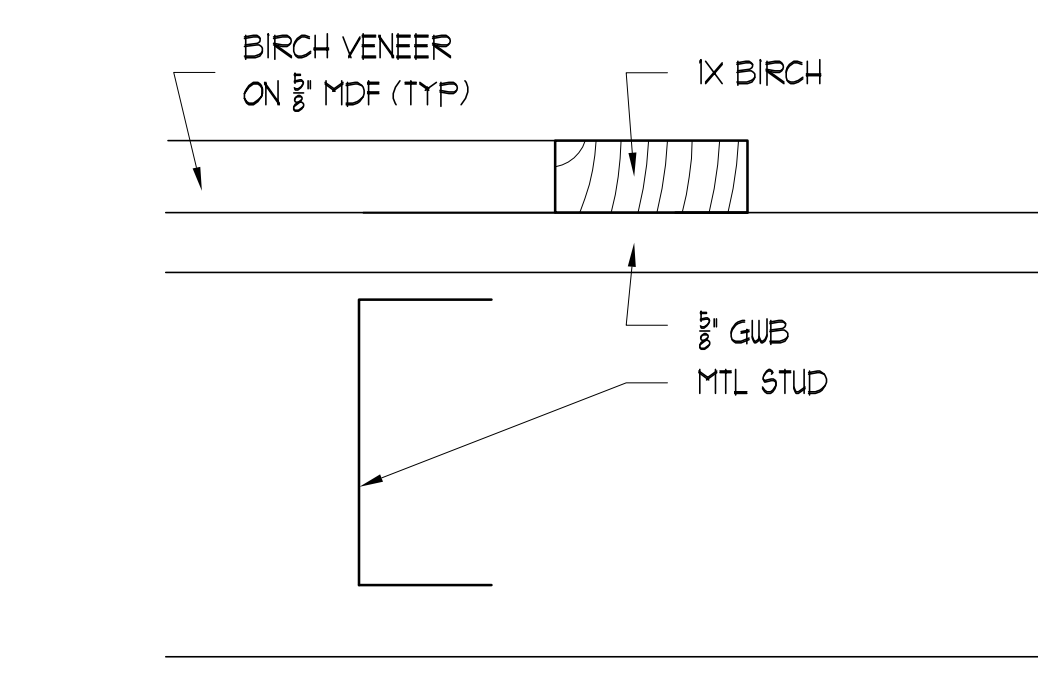

1 PANEL DETAIL
SCALE: 6' = 1'-0"

9 DOOR, WINDOW COLUMN JAMB
SCALE: 3' = 1'-0"

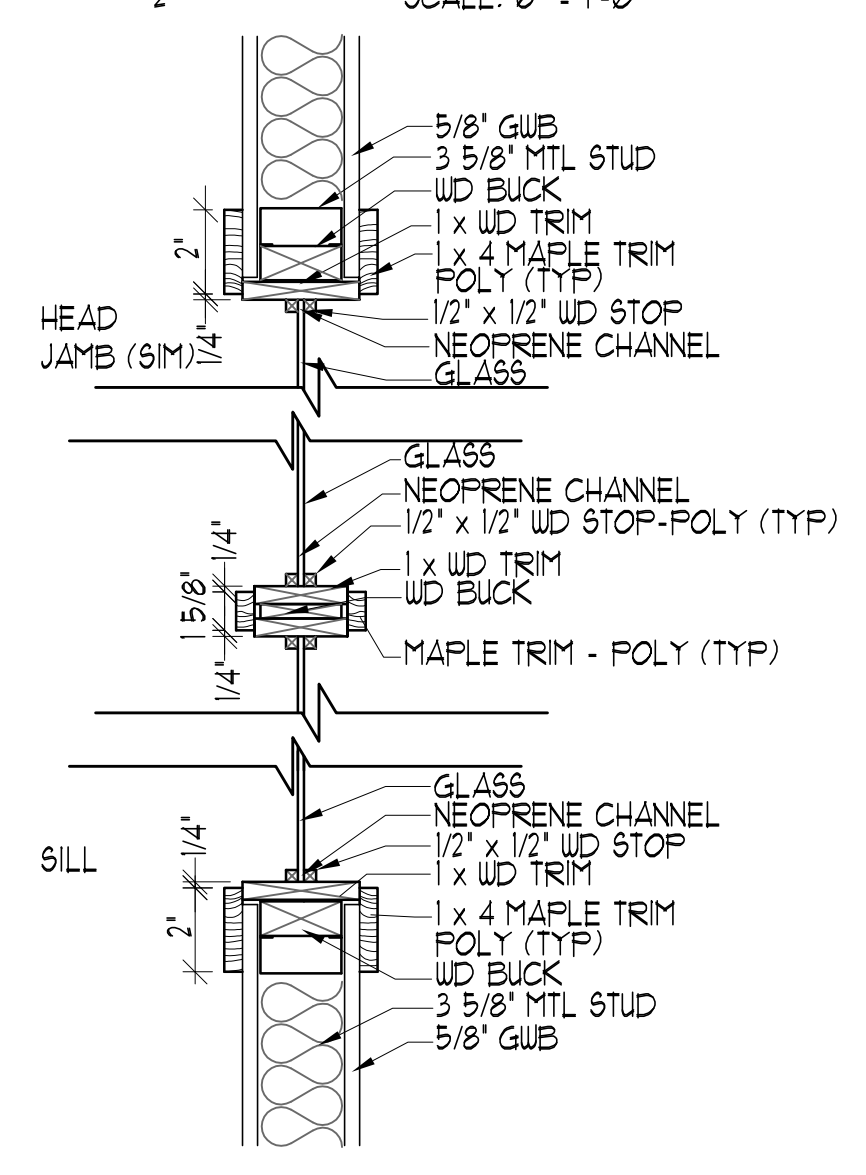

4 BORROWED LIGHT DETAIL
SCALE: 1 1/2' = 1'-0"

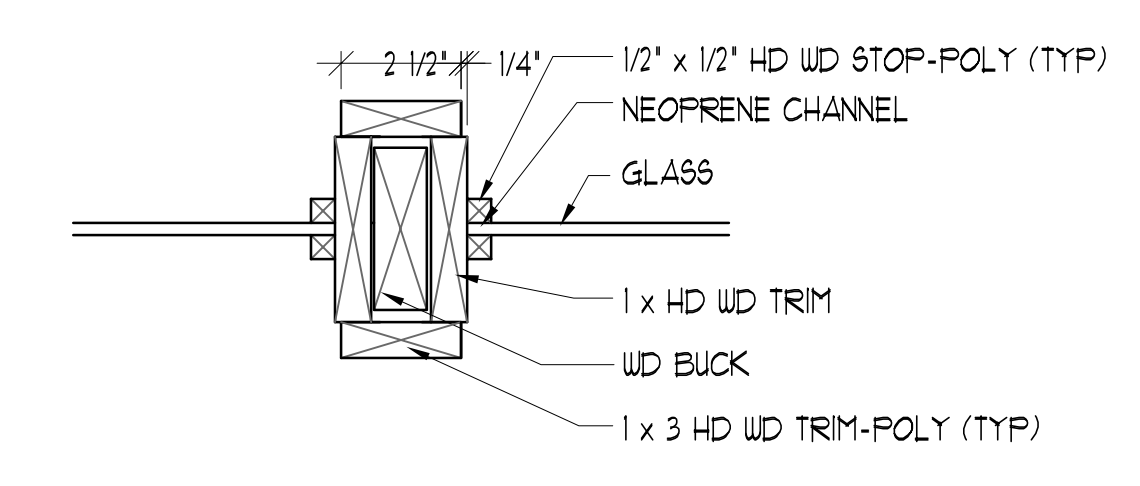

3 BORROWED LIGHT DETAIL
SCALE: 3' = 1'-0"

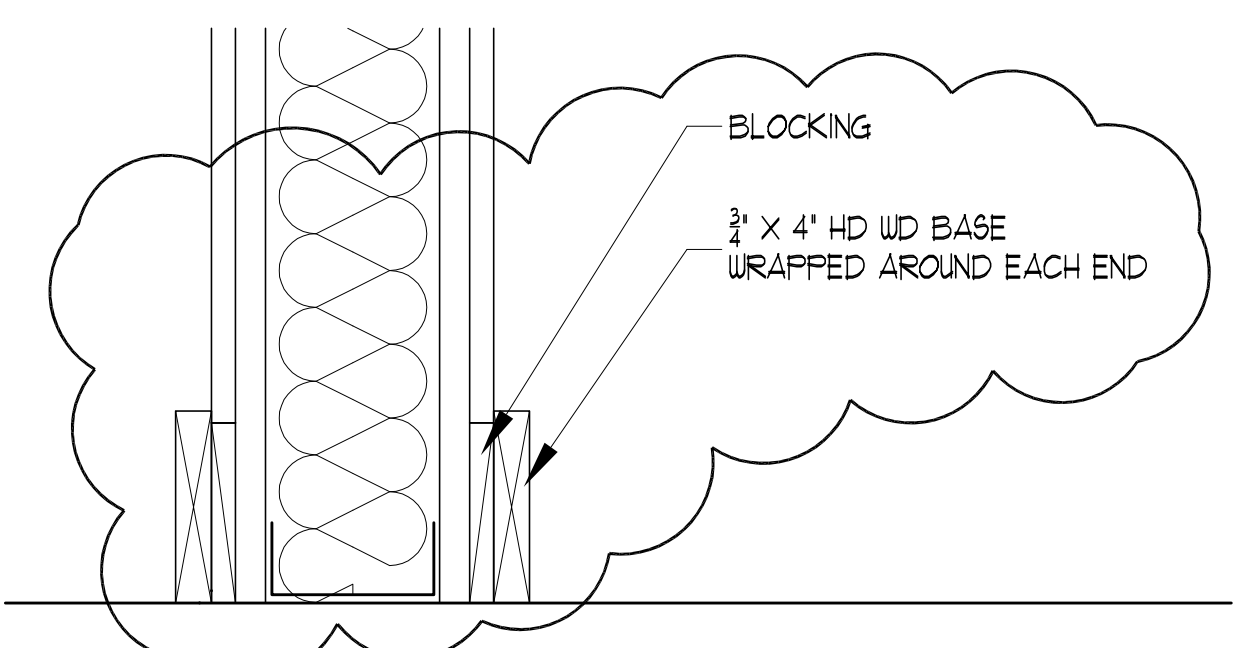

10 HARD WOOD BASE DETAIL
SCALE: 3' = 1'-0"

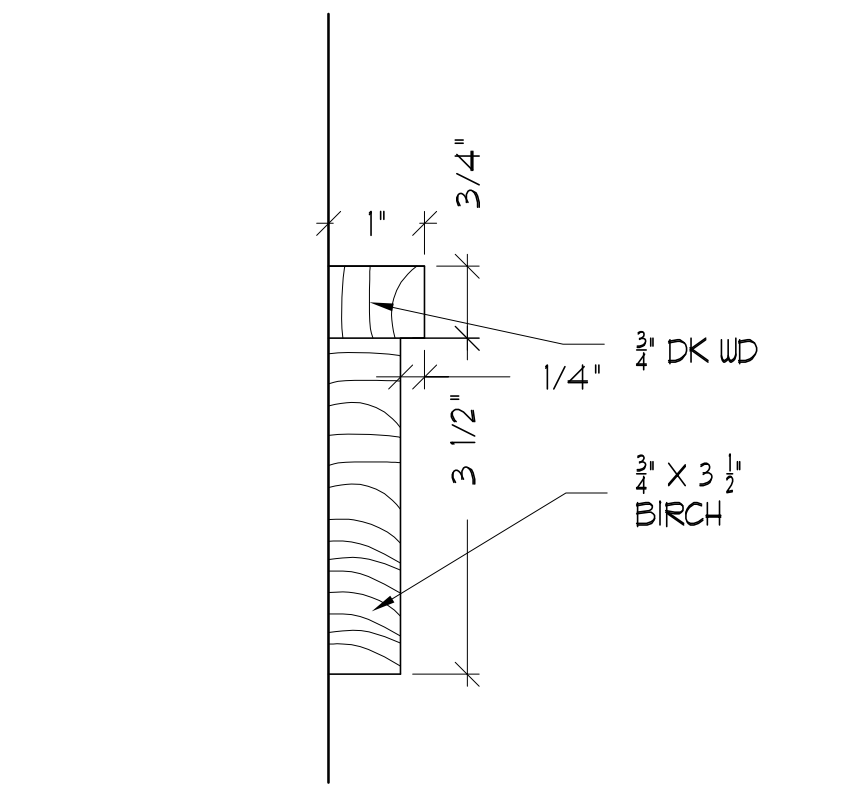

5 CHAIR RAIL DETAIL
SCALE: 6' = 1'-0"

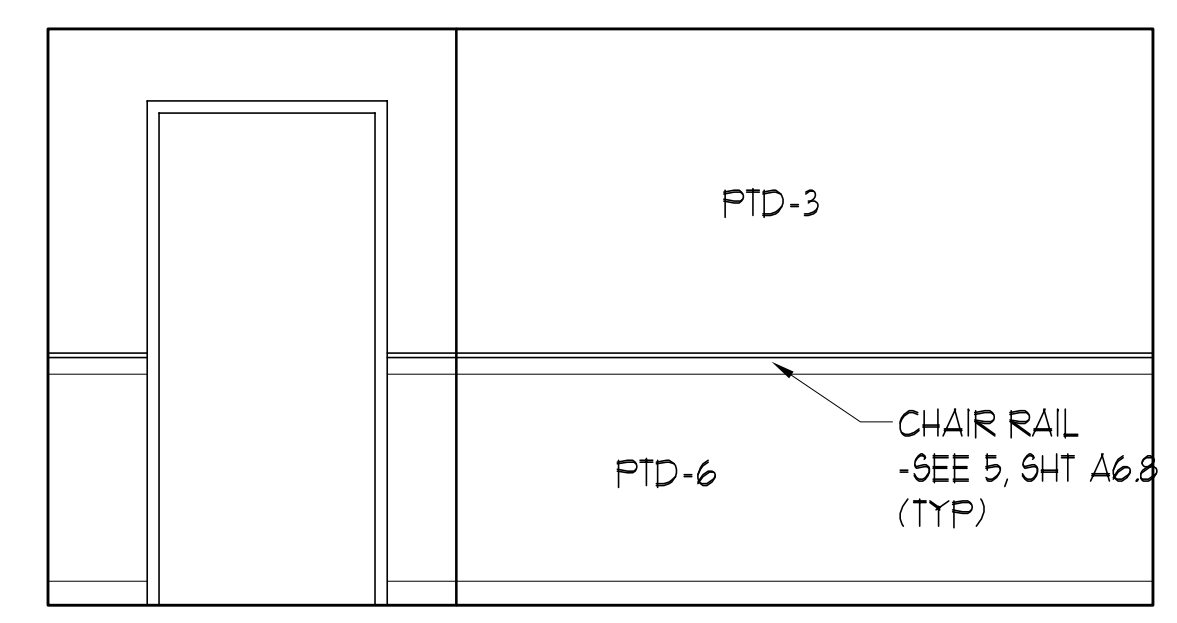

A

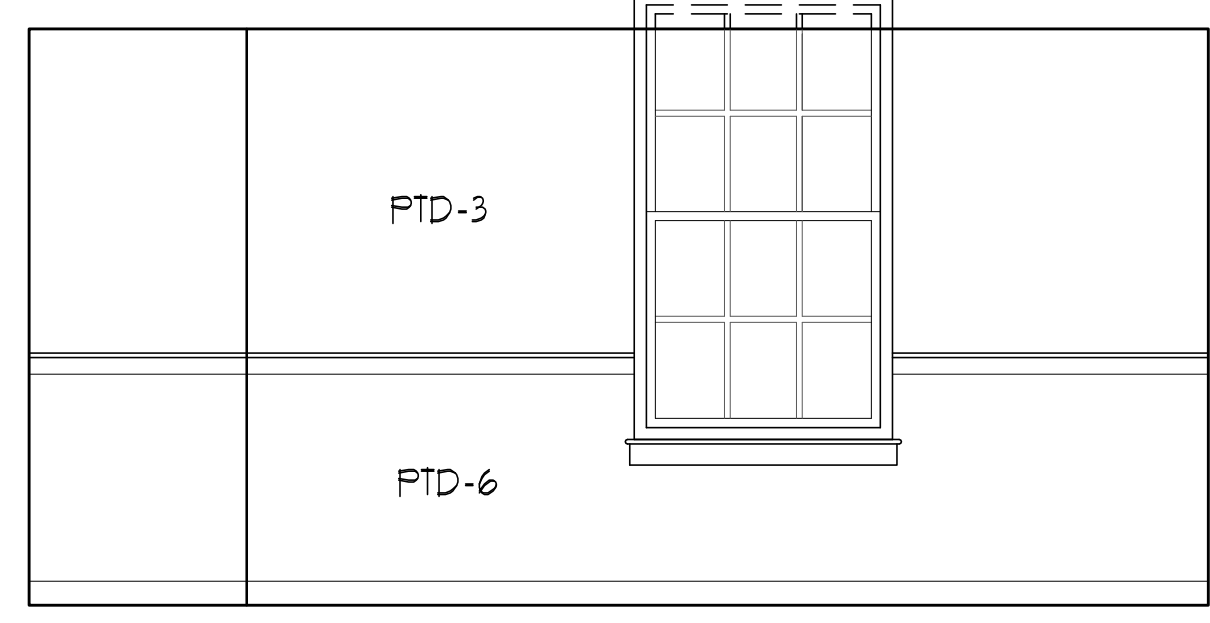

B

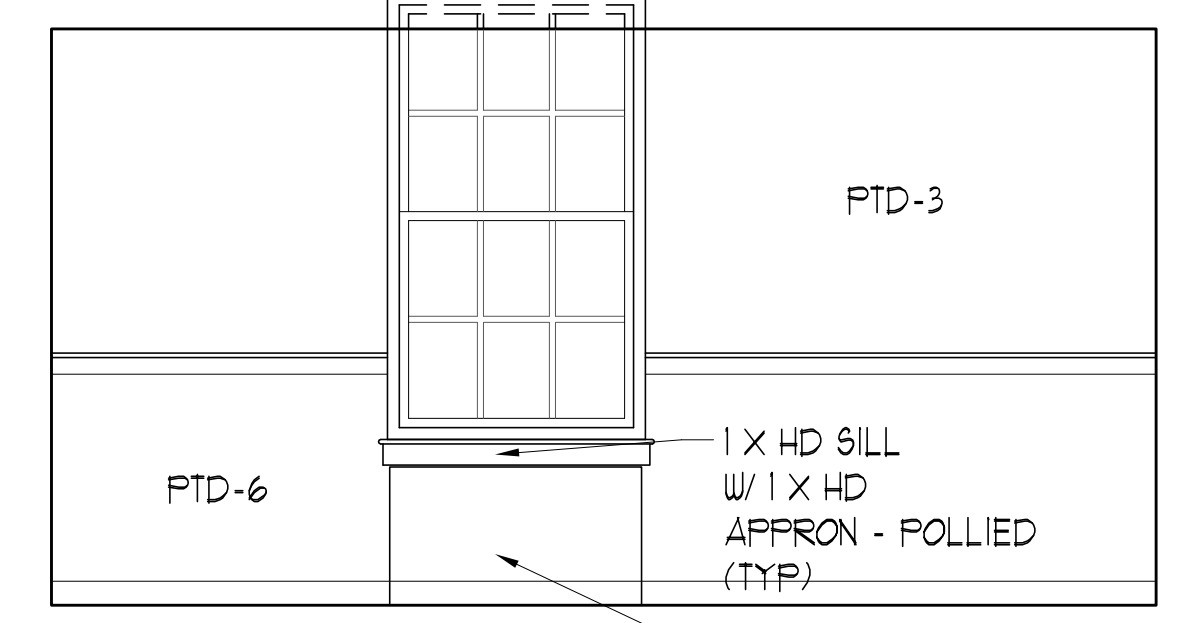

C

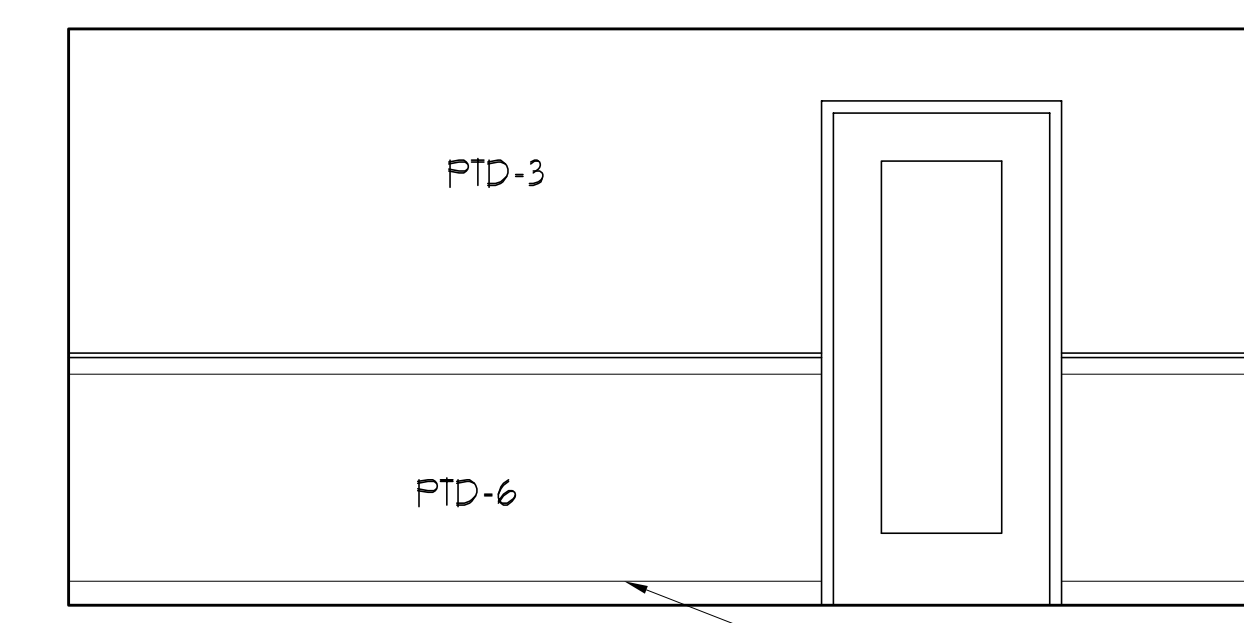

D

2 DEAN ELEVATION
SCALE: 3/8' = 1'-0"

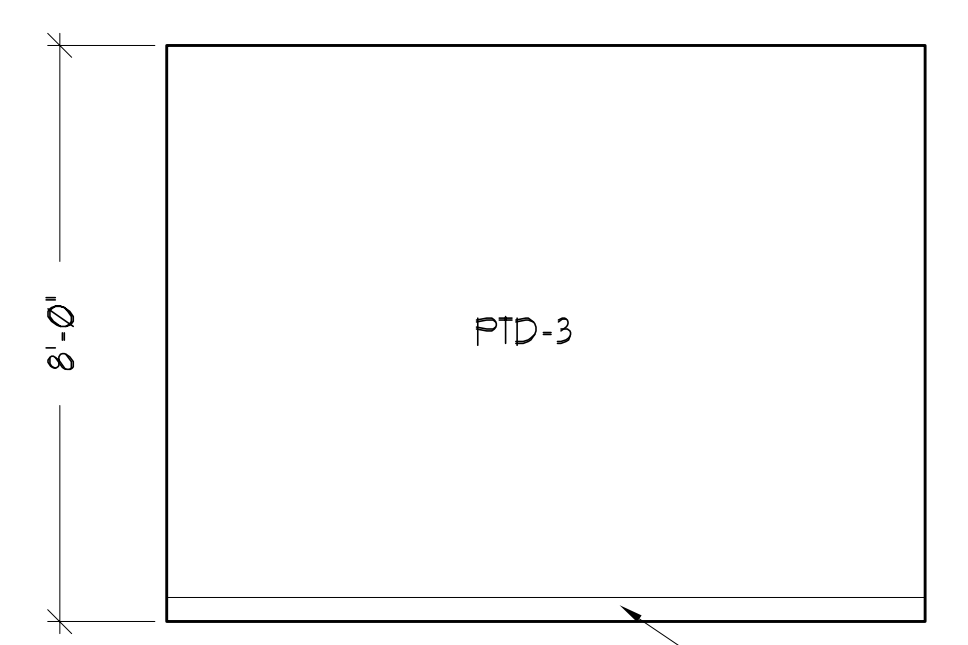

A

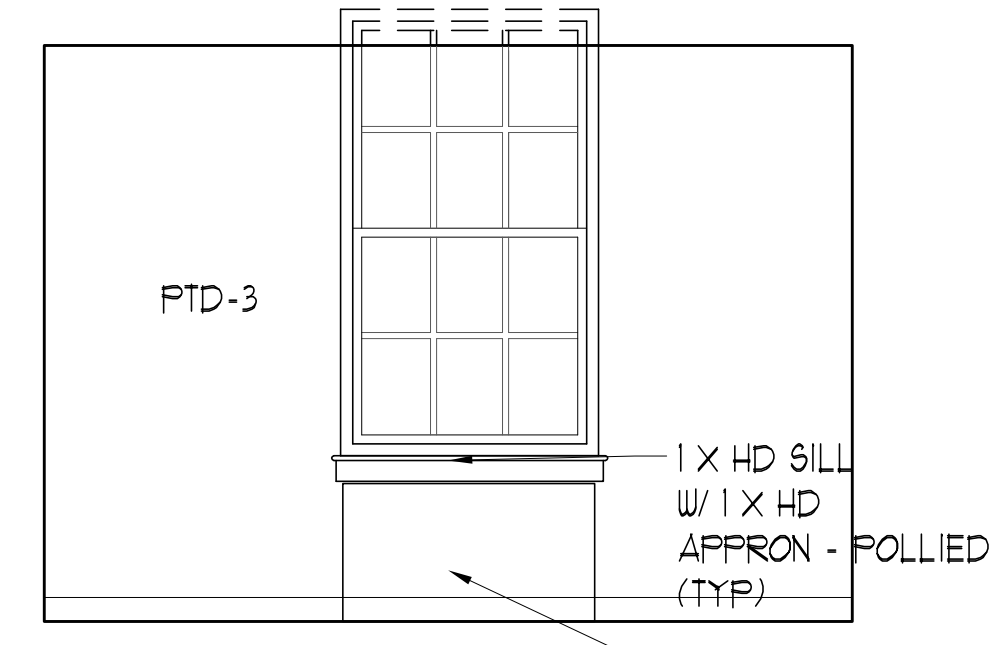

B

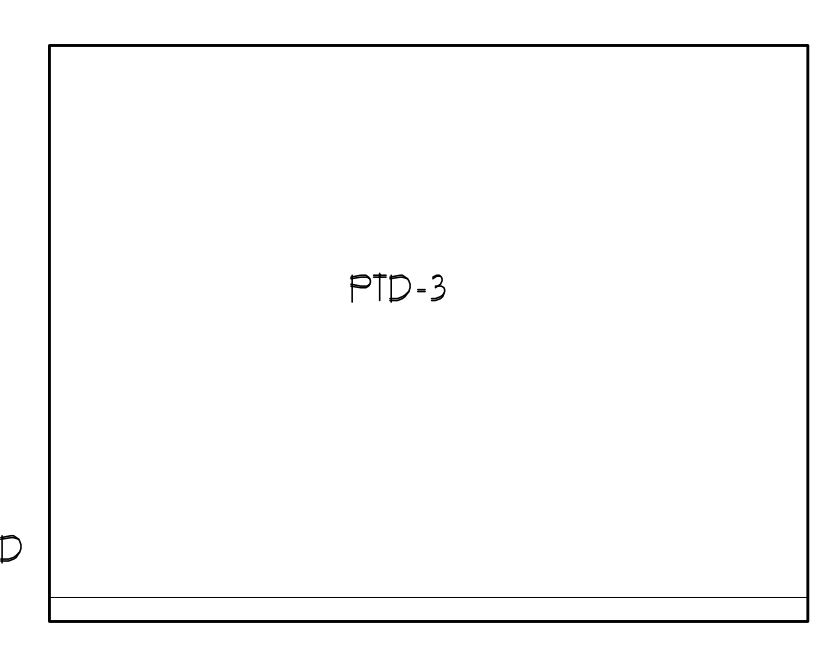

C

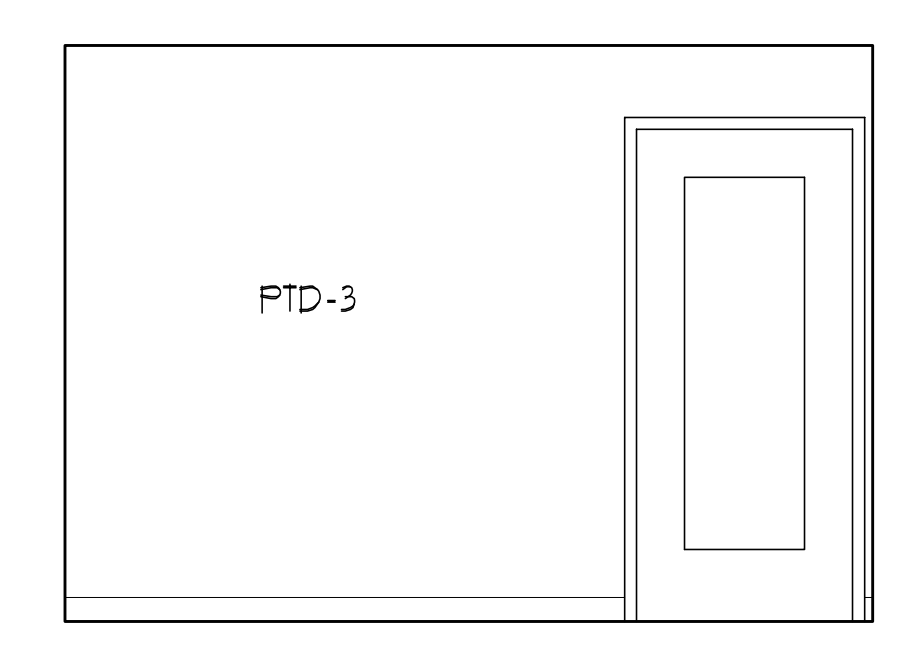

D

1 TYP OFFICE ELEVATION
SCALE: 3/8' = 1'-0"

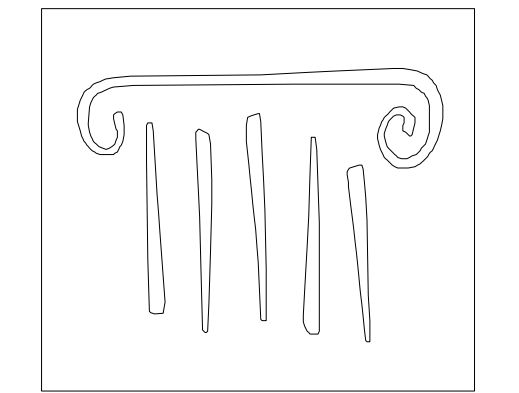

PORT CITY ARCHITECTURE

65 NEWBURY STREET
PORTLAND, ME 04101
207.761.9000
fax: 207.761.2010
info@portcityarch.com

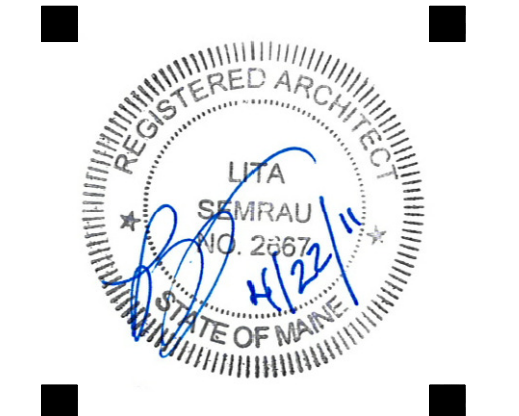

CONSULTANTS:

GODDARD RENOVATION
INTERIOR SHELL
UNIVERSITY OF NEW ENGLAND
Portland, Maine

#	DATE	DESCRIPTION
1	--	Design Review

REVISIONS
Date Issued: April 22, 2011
Project Number: 10538
Drawing Scale:

SHEET NAME
OFFICE ELEV & DETAILS

Drawn By: JAP & CH
Checked By: LAS

CONSTRUCTION SET

IF THIS SHEET IS NOT 24 X 36 IT IS A REDUCED SCALE PRINT - SCALE ACCORDINGLY

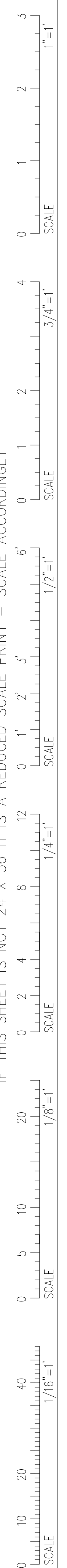

NOTE - PTD PILASTERS ON SECOND FLOOR TO BE PTD-8- RETURN CORNERS ON ALL PILASTERS

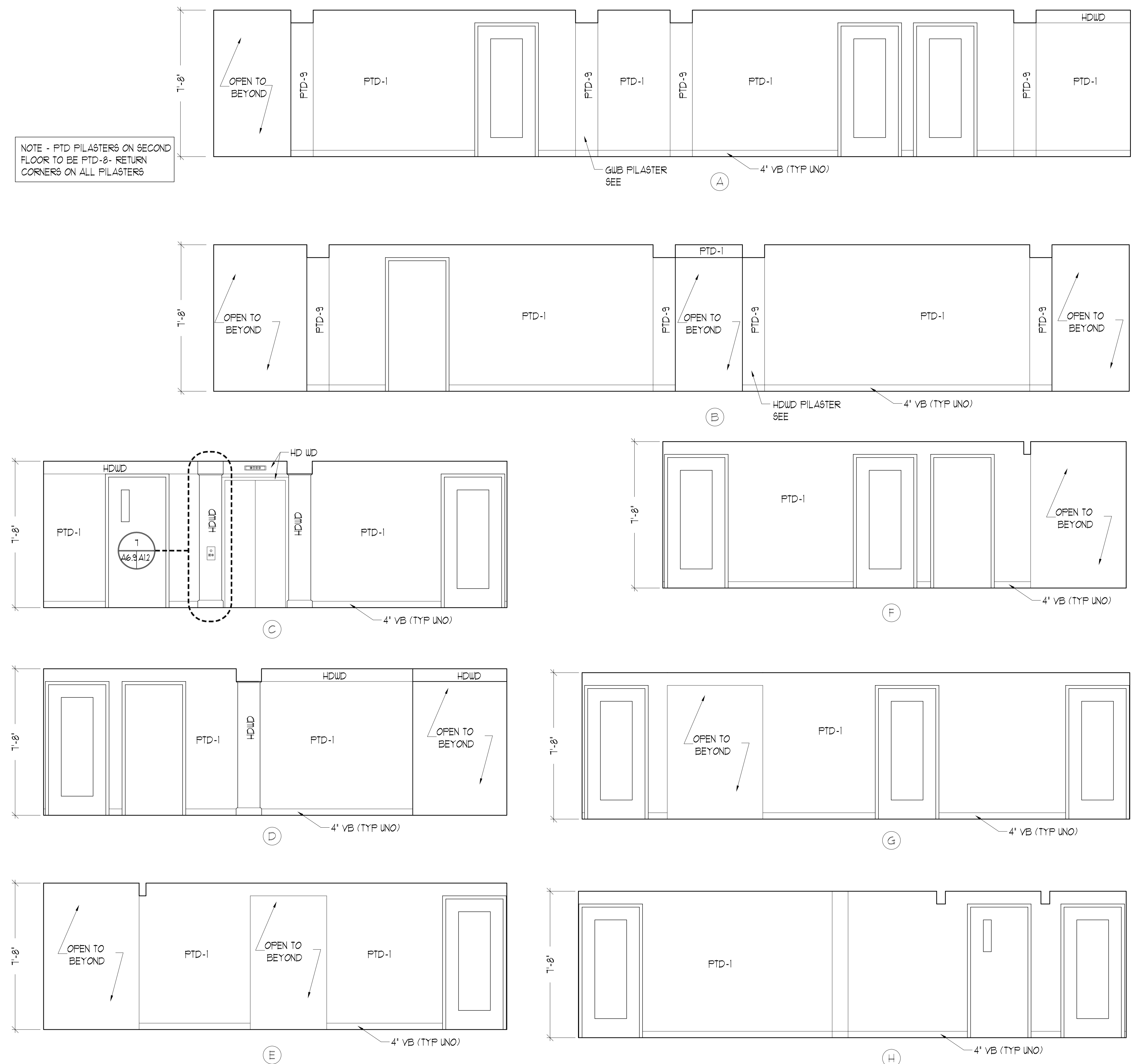

1 THIRD FLOOR HALLWAYS
SCALE: 3/8" = 1'-0"

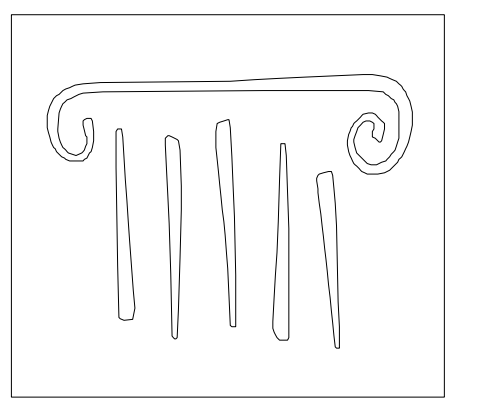

PORT CITY ARCHITECTURE

65 NEWBURY STREET
PORTLAND, ME 04101
207.761.9000
fax: 207.761.2010
info@portcityarch.com



CONSULTANTS:

GODDARD RENOVATION
INTERIOR SHELL
UNIVERSITY OF NEW ENGLAND
Portland, Maine

NO.	DATE	DESCRIPTION
1	--	Design Review
REVISIONS		
Date Issued: April 22, 2011		
Project Number 10538		
Drawing Scale 1" = 1'-0"		
SHEET NAME		
SECOND+THIRD FLOOR ELEV		
Drawn By	JAP & CH	A6.9
Checked By	LAS	

CONSTRUCTION SET

IF THIS SHEET IS NOT 24 X 36 IT IS A REDUCED SCALE PRINT - SCALE ACCORDINGLY

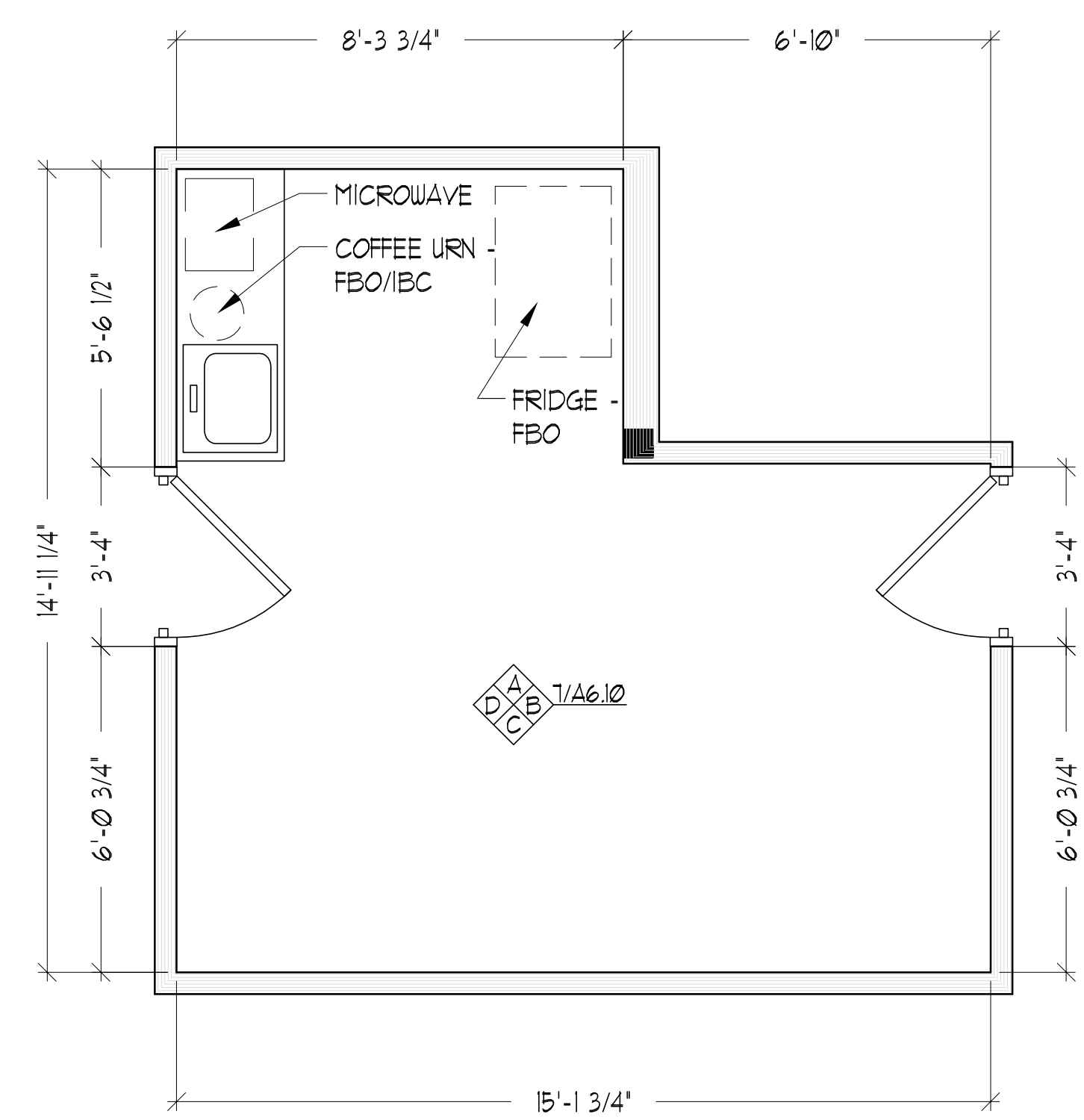
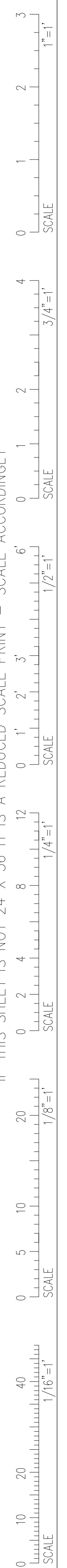

6 BREAK ROOM ENLARGED PLAN
SCALE: 3/8" = 1'-0"

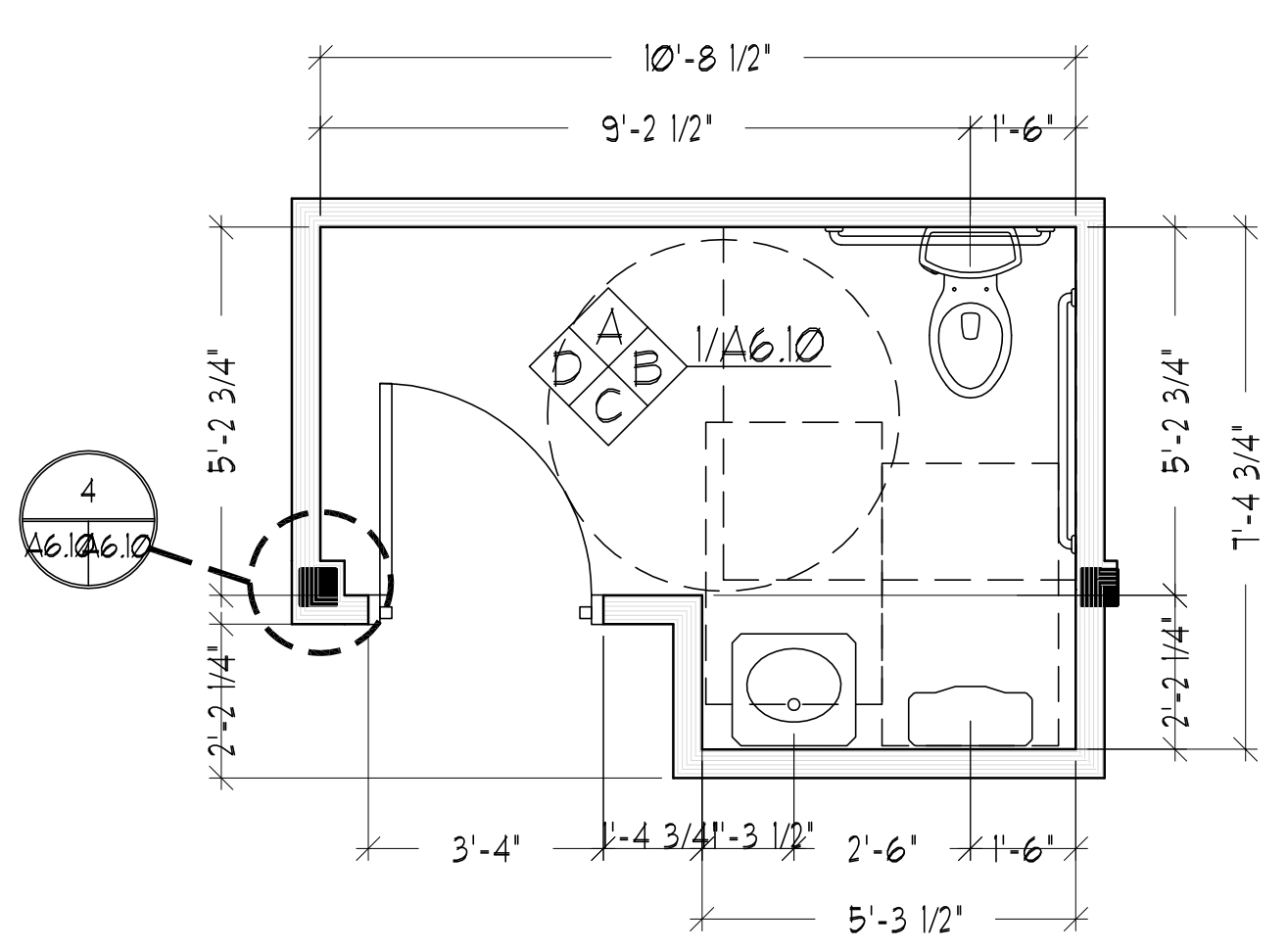

3 MENS BATH ENLARGED PLAN
SCALE: 3/8" = 1'-0"

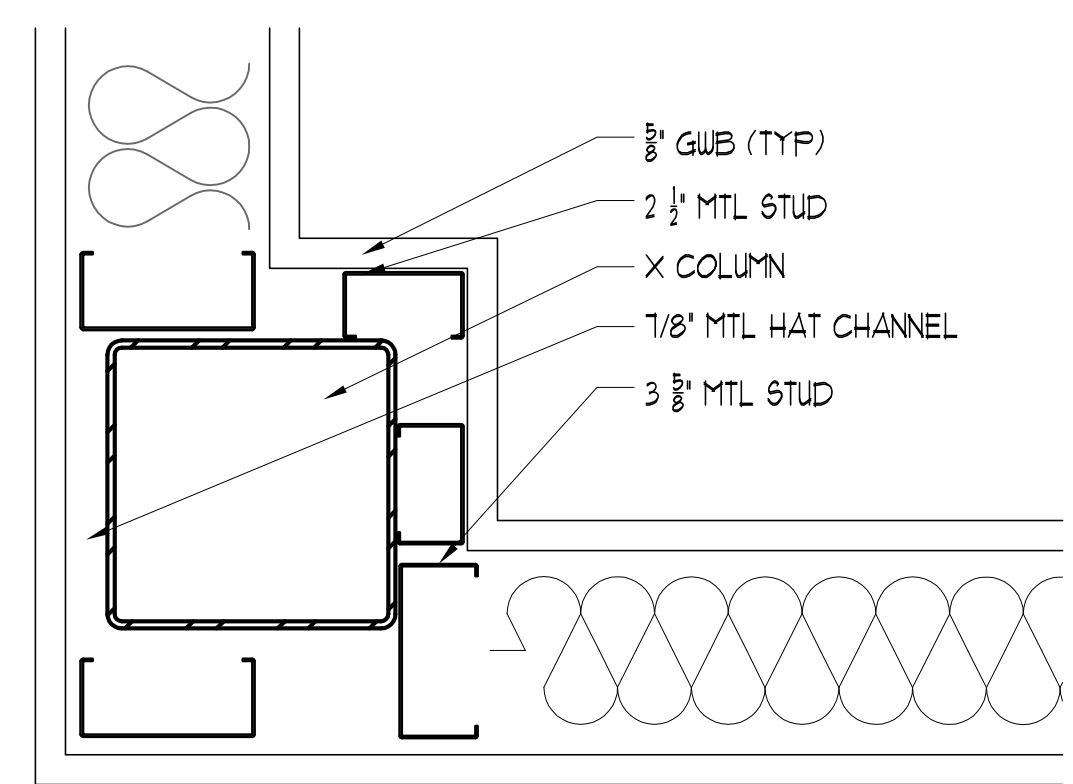

4 MENS BATH COLUMN DETAIL
SCALE: 3" = 1'-0"

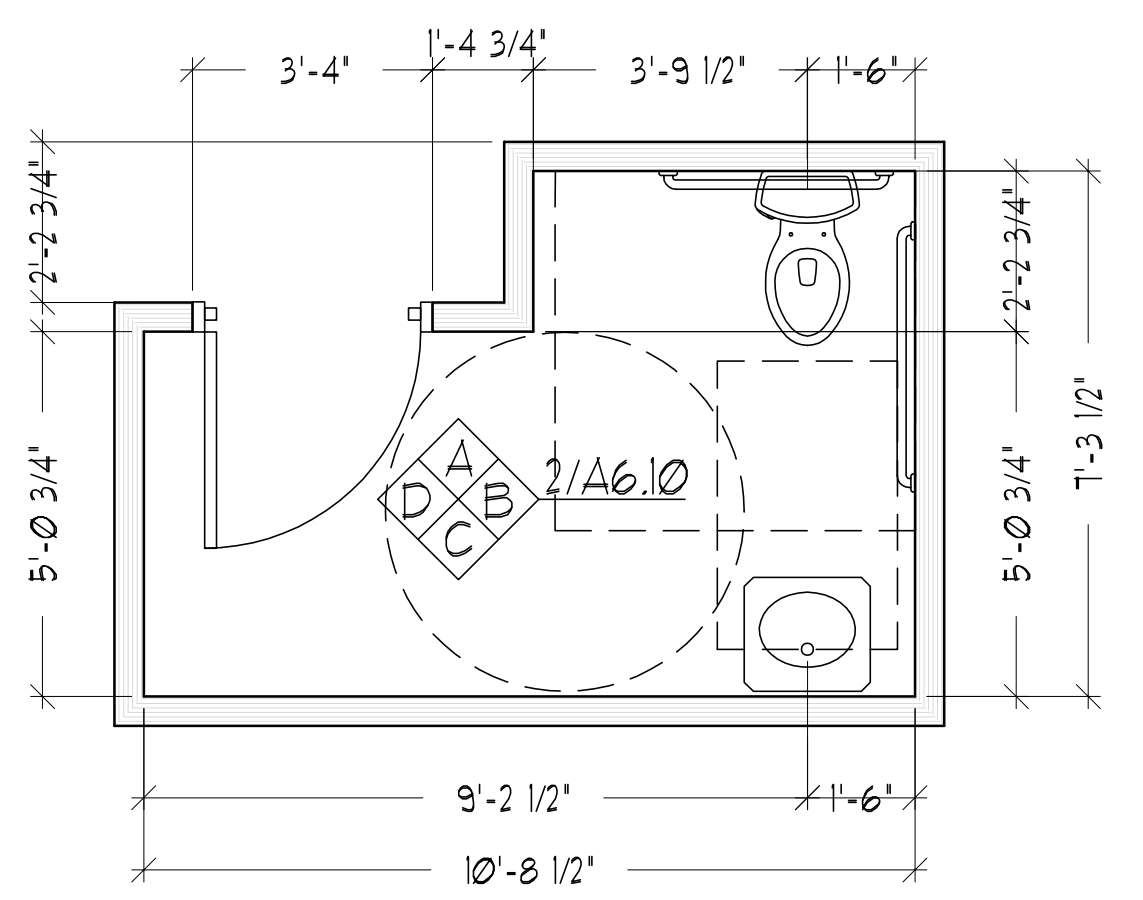

5 WOMENS BATH ENLARGED PLAN
SCALE: 3/8" = 1'-0"

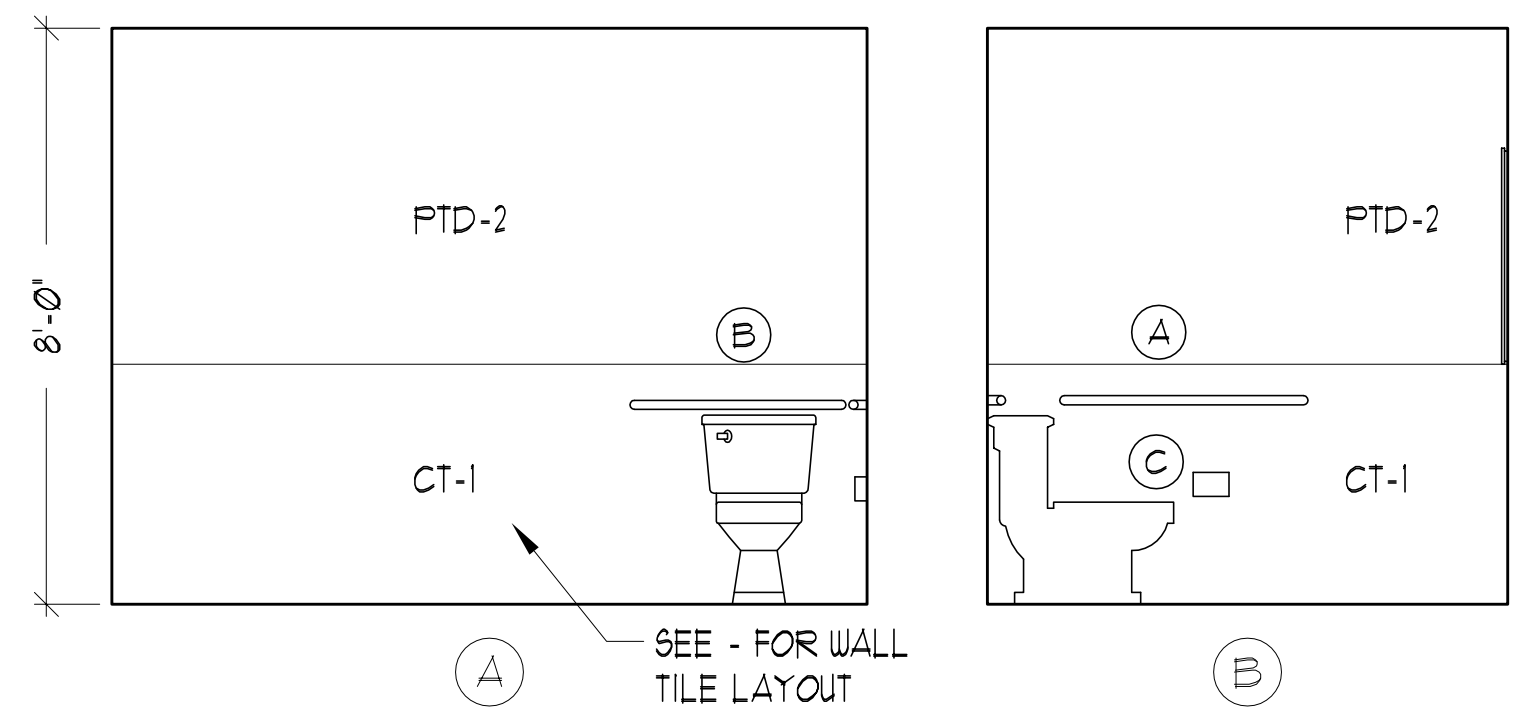

1 SECOND & THIRD FLOOR MENS BATH
SCALE: 3/8" = 1'-0"

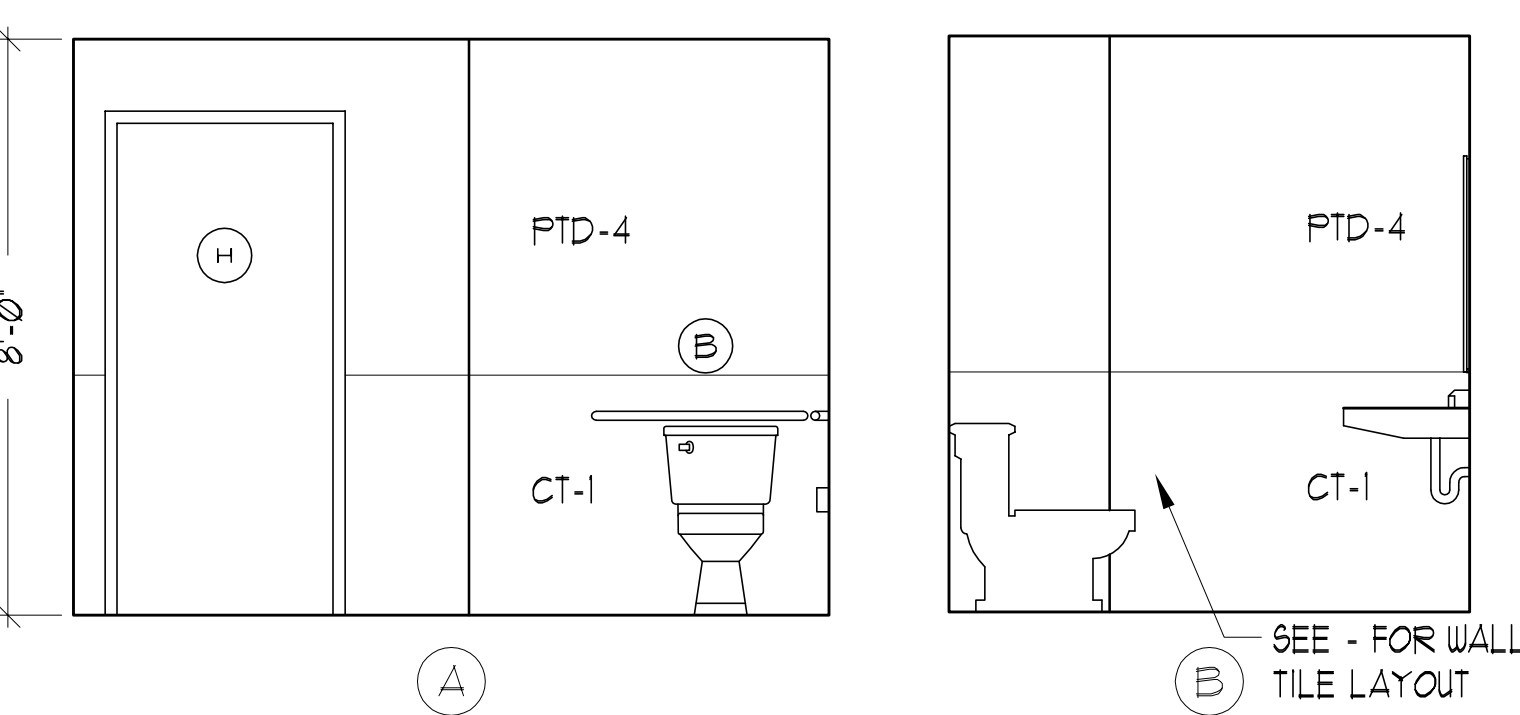
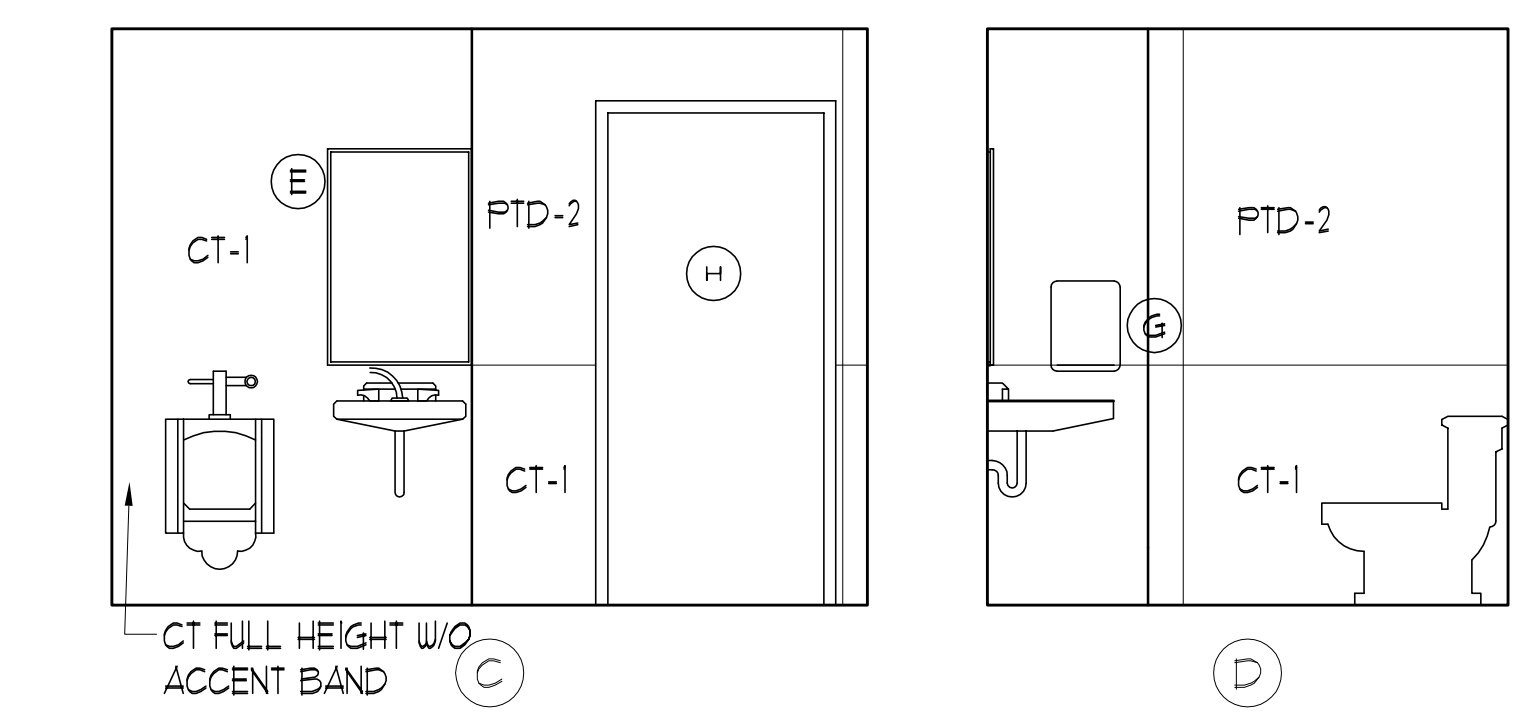

2 SECOND & THIRD FLOOR WOMENS BATH
SCALE: 3/8" = 1'-0"

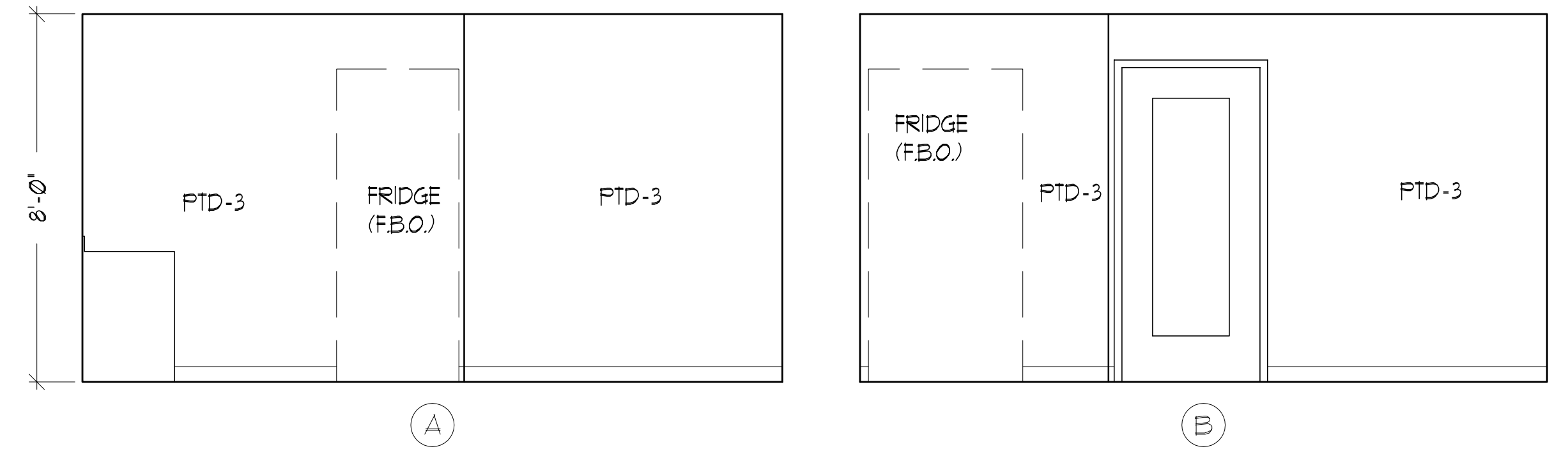
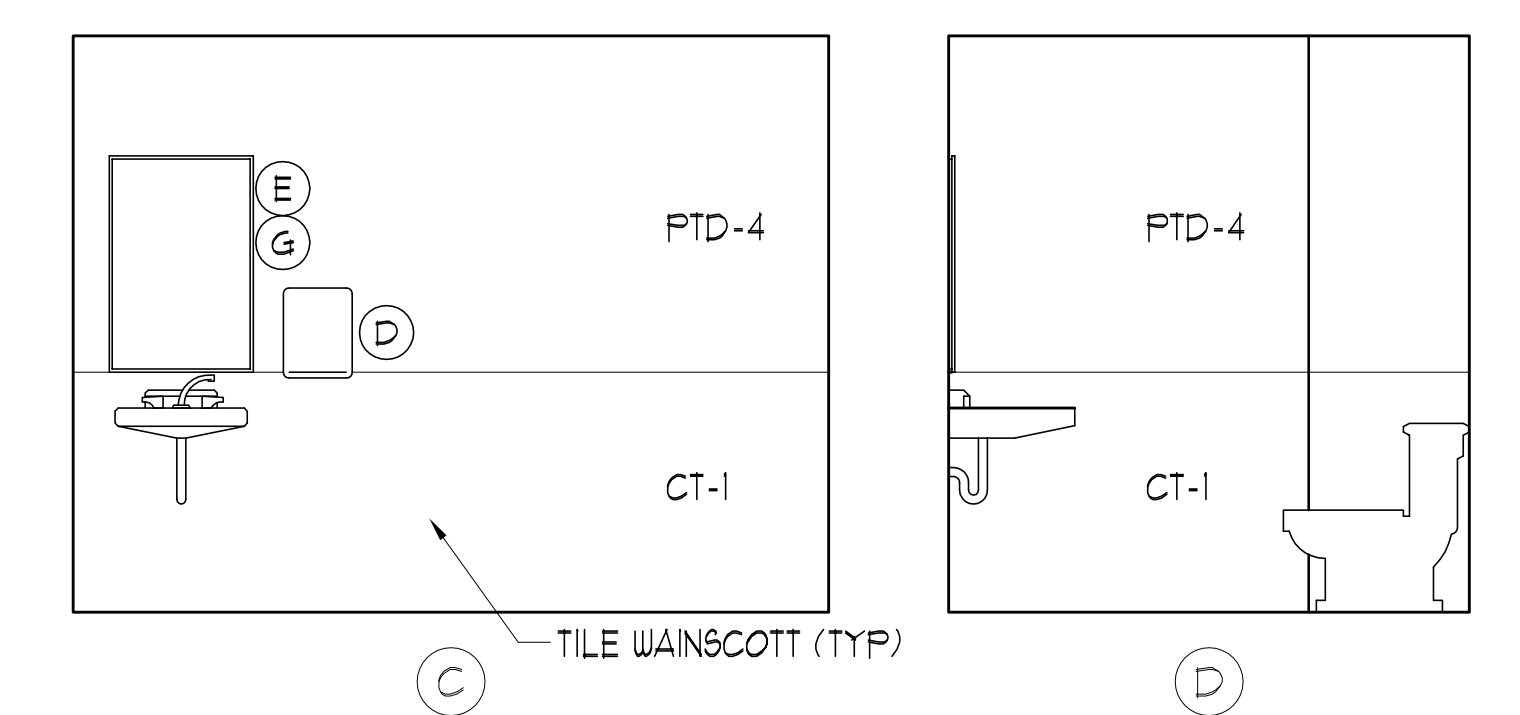

6 BREAK ROOM ELEVATION
SCALE: 3/8" = 1'-0"

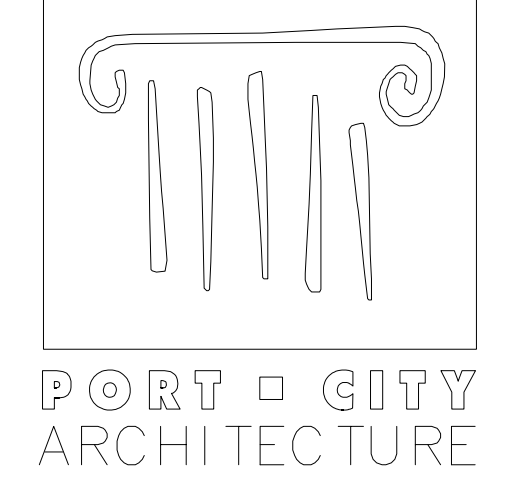
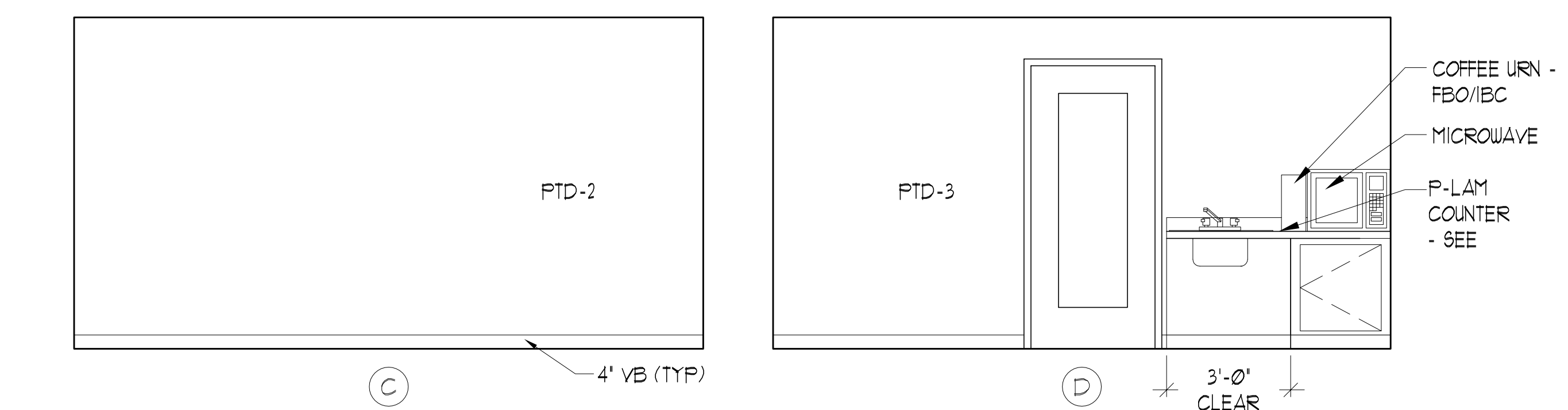

65 NEWBURY STREET
PORTLAND, ME 04101
207.761.9000
fax: 207.761.2010
info@portcityarch.com

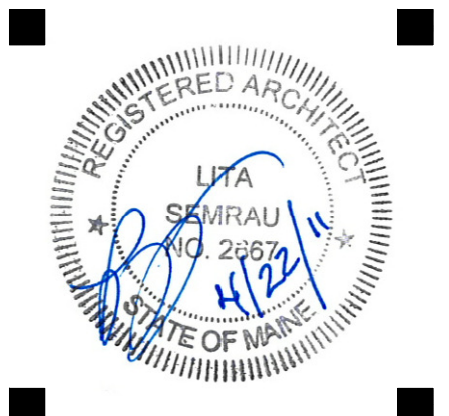

CONSULTANTS:

**GODDARD RENOVATION
INTERIOR SHELL**
UNIVERSITY OF NEW ENGLAND
Portland, Maine

NO.	DATE	DESCRIPTION
1		Design Review
REVISIONS		
Date Issued: April 22, 2011		
Project Number 10538		
Drawing Scale		
SHEET NAME		

**SECOND+THIRD
FLOOR ELEV**

Drawn By
JAP & CH
Checked By
LAS

A6.10

CONSTRUCTION SET

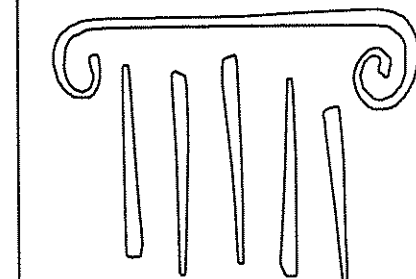

PORT CITY ARCHITECTURE

65 NEWBURY STREET
PORTLAND, ME 04101
207.761.9000
207.761.2010
lita@portcityarch.com

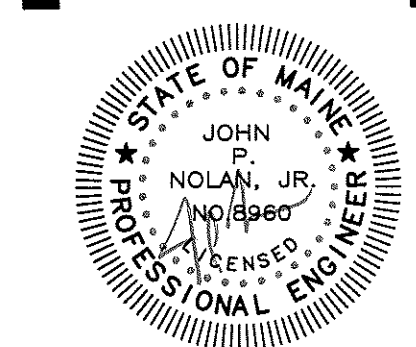

Titan Mechanical, Inc.
Design Build Engineering - Mechanical Contracting

GODDARD RENOVATION
INTERIOR SHELL
UNIVERSITY of NEW ENGLAND
Portland, Maine

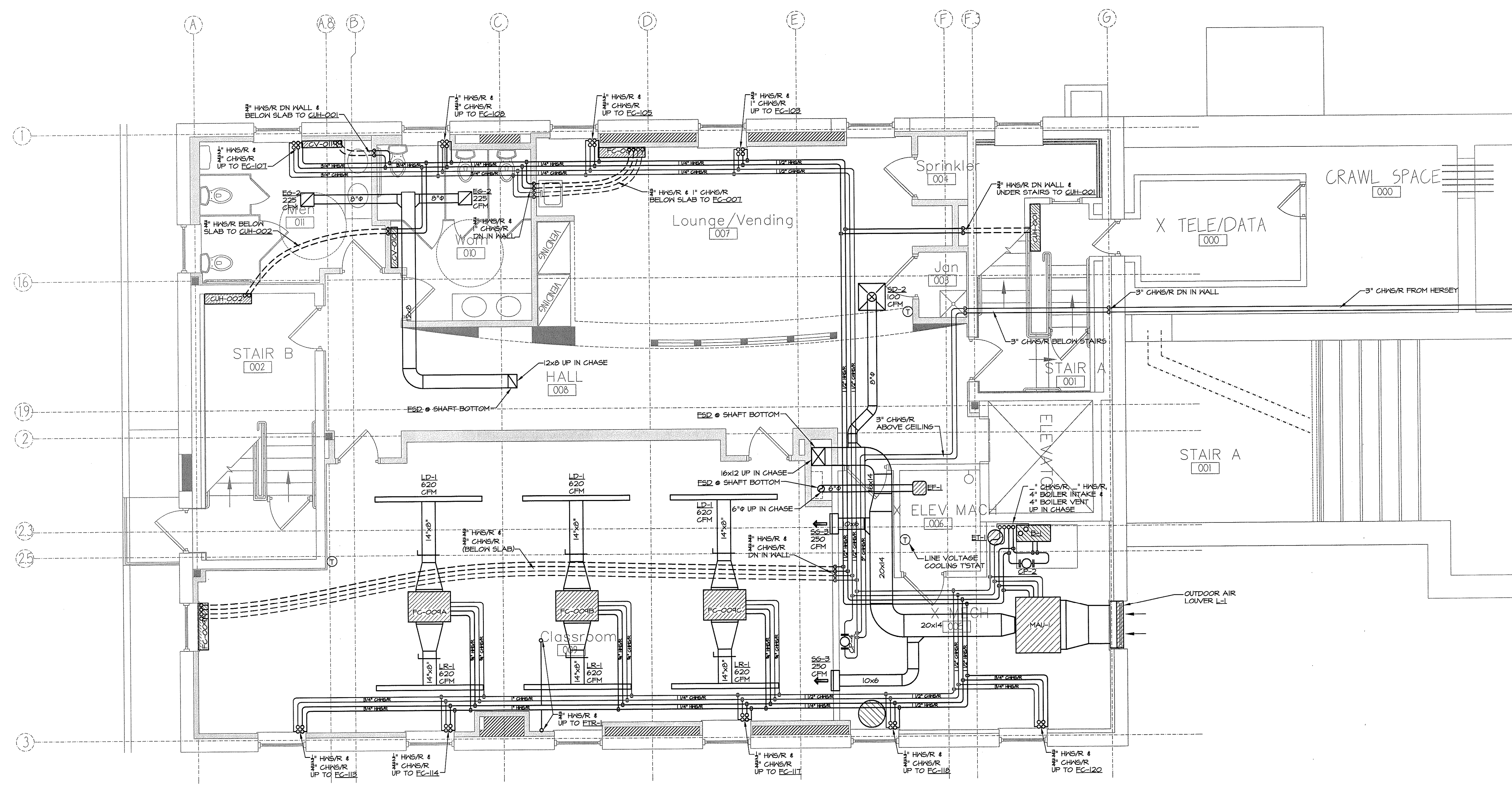

LOWER LEVEL HVAC PLAN
SCALE: 1/4" = 1'-0"

#	DATE	DESCRIPTION
1	--	DESIGN REVIEW

REVISIONS
DATE ISSUED: APRIL 22, 2011
PROJECT NUMBER: 10538

SHEET NAME
LOWER LEVEL HVAC PLAN
DRAWN BY: CJM
CHECKED BY: JPN

M1.0

CONSTRUCTION SET

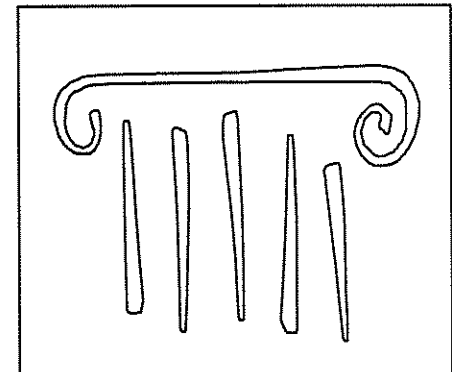

PORT CITY ARCHITECTURE

65 NEWBURY STREET
PORTLAND, ME 04101
207.761.9000
fax: 207.761.2010
lita@portcityarch.com

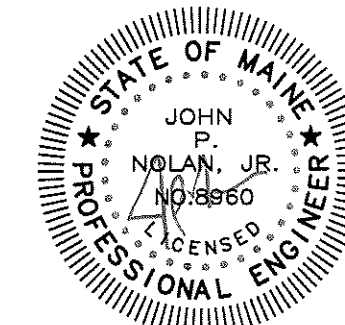

Titan Mechanical, Inc.
Design Build Engineering - Mechanical Contracting

GODDARD RENOVATION
INTERIOR SHELL
UNIVERSITY of NEW ENGLAND
Portland, Maine

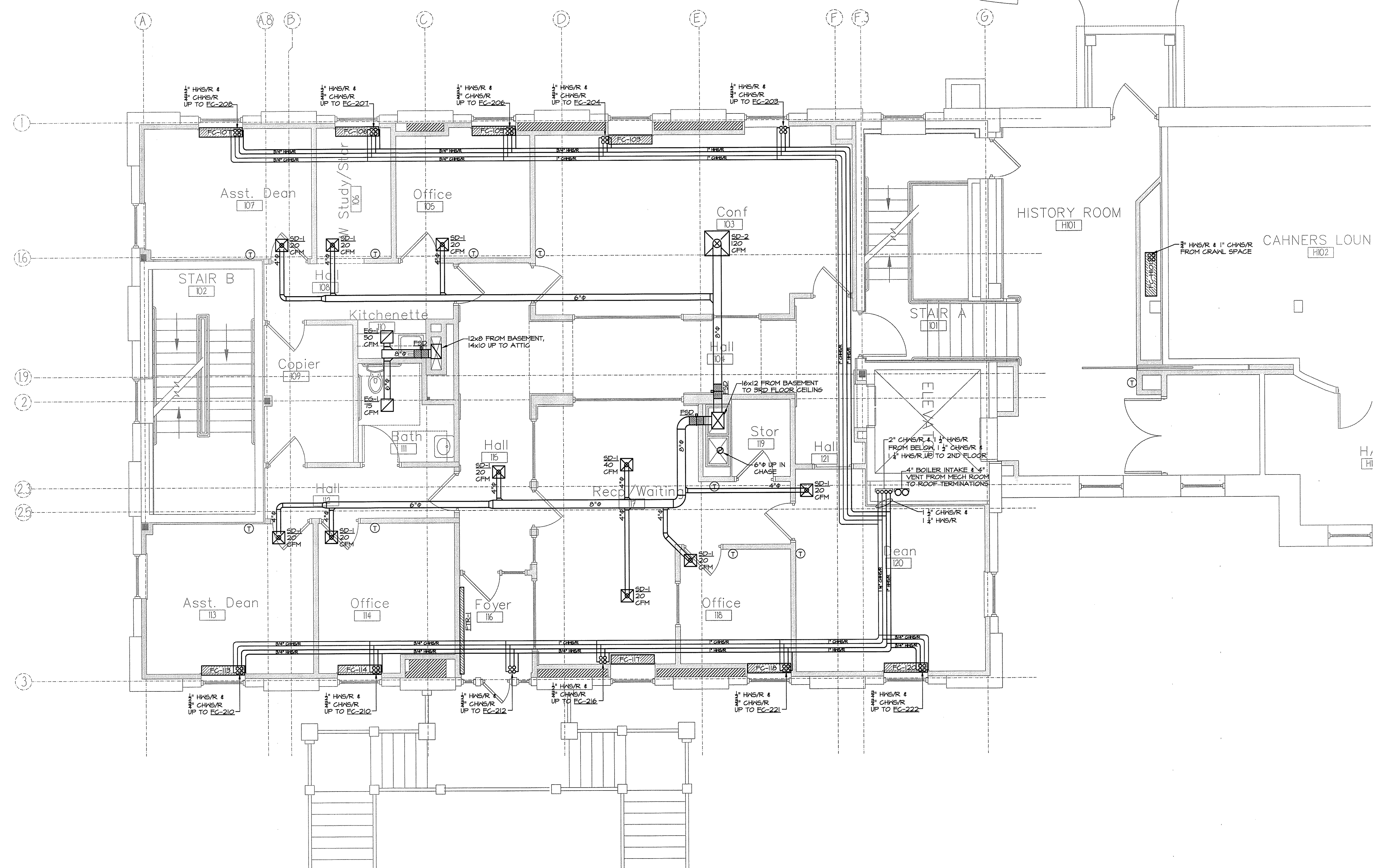

FIRST FLOOR HVAC PLAN
SCALE: 1/4" = 1'-0"

#	DATE	DESCRIPTION
1	--	DESIGN REVIEW
REVISIONS		
DATE ISSUED	APRIL 22, 2011	
PROJECT NUMBER	10538	

SHEET NAME
**FIRST FLOOR
HVAC PLAN**

DRAWN BY
CJM
CHECKED BY
JPN

M1.1

CONSTRUCTION SET

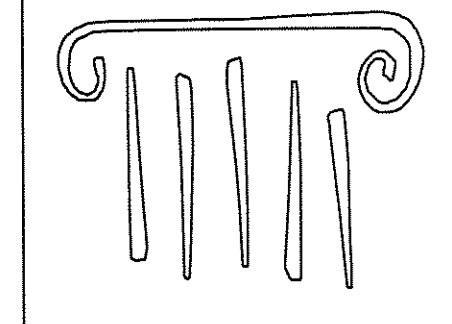

PORT CITY ARCHITECTURE

65 NEWBURY STREET
PORTLAND, ME 04101
207.761.9000
fax: 207.761.2010
lita@portcityarch.com

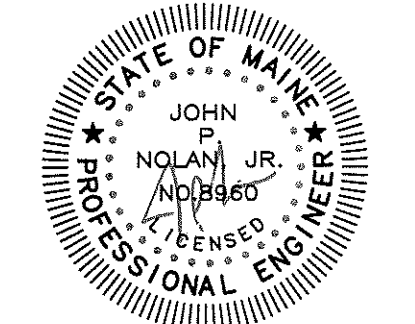

Titan Mechanical, Inc.
Design Build Engineering - Mechanical Contracting

GODDARD RENOVATION
INTERIOR SHELL
UNIVERSITY of NEW ENGLAND
Portland, Maine

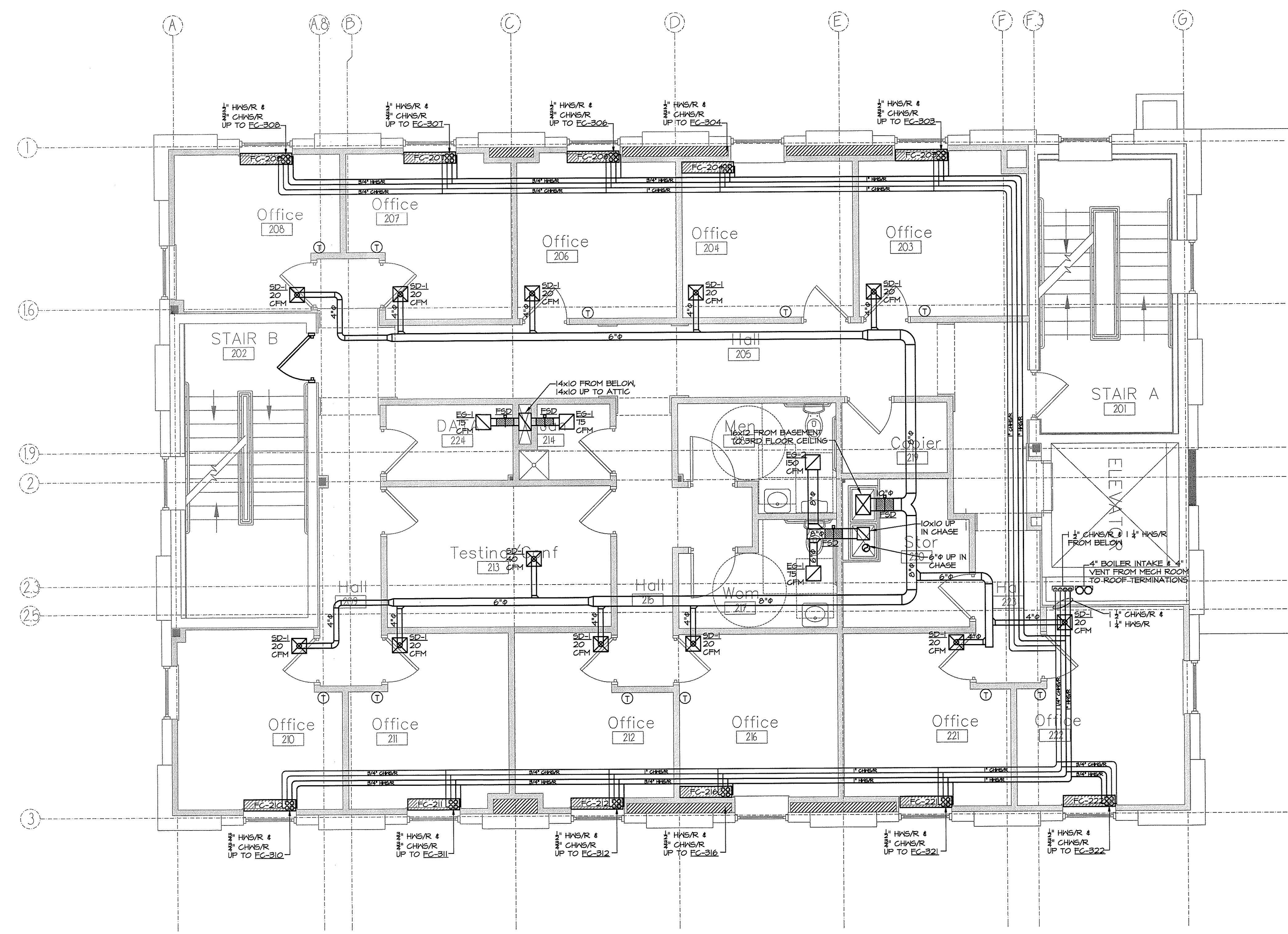

SECOND FLOOR HVAC PLAN
SCALE: 1/4" = 1'-0"

REV#	DATE	DESCRIPTION
1		DESIGN REVIEW
2		DATE DESCRIPTION

REVISIONS

DATE ISSUED: APRIL 22, 2011
PROJECT NUMBER: 10538

SHEET NAME
SECOND FLOOR HVAC PLAN

DRAWN BY: CJM
CHECKED BY: JPN

M1.2

CONSTRUCTION SET

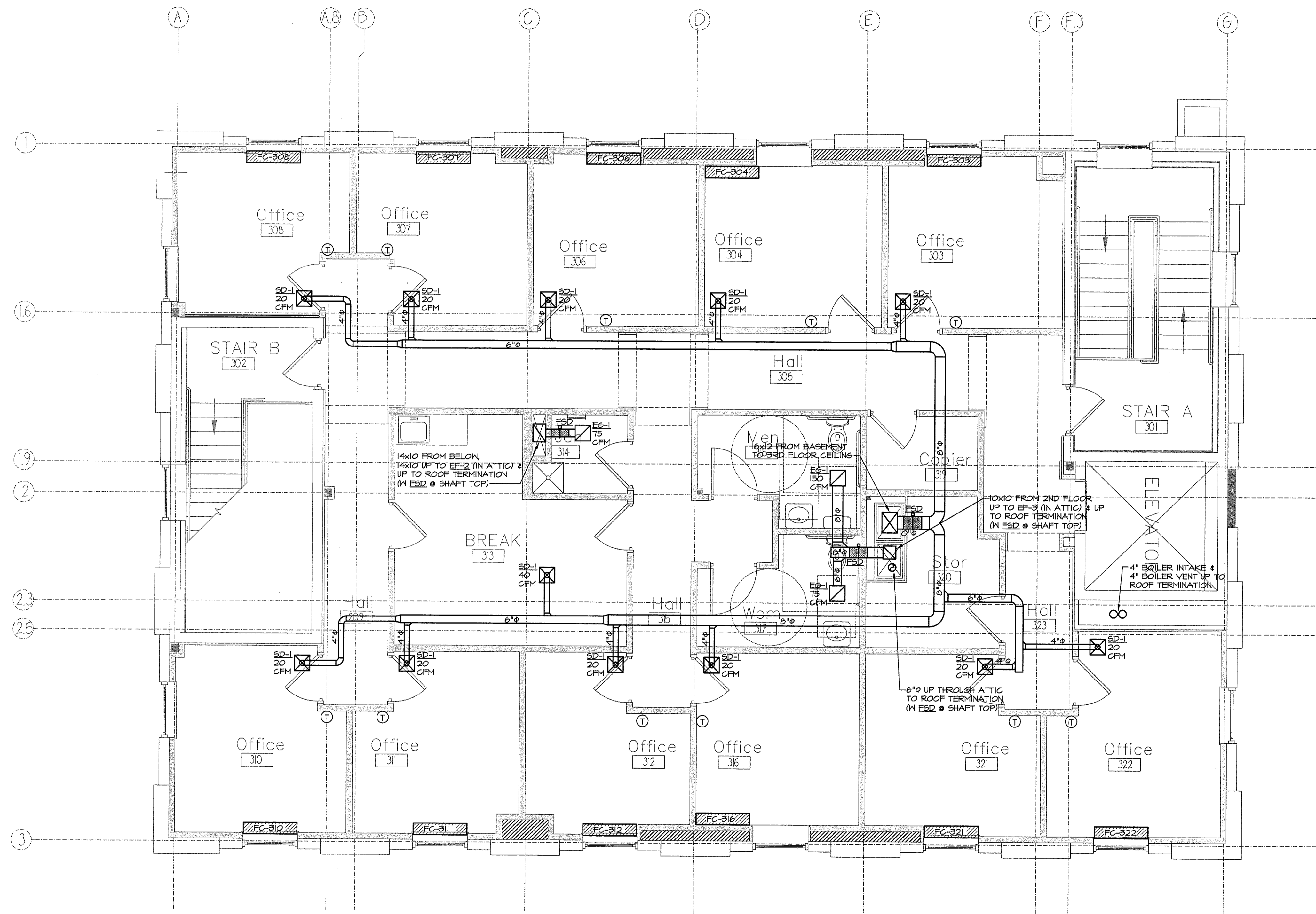

THIRD FLOOR HVAC PLAN
SCALE: 1/4" = 1'-0"

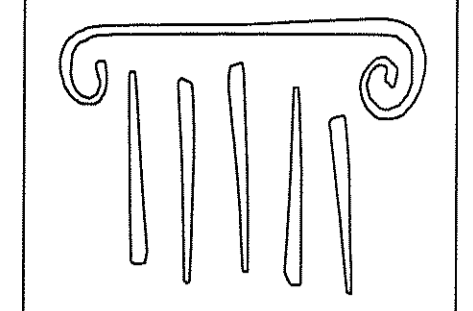

PORT CITY ARCHITECTURE

65 NEWBURY STREET
PORTLAND, ME 04101
207.761.9000
fax: 207.761.2010
lita@portcityarch.com

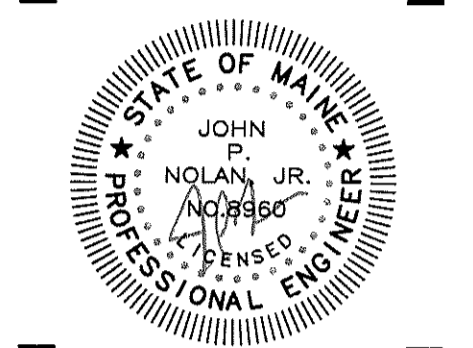

Titan Mechanical, Inc.
Design Build Engineering - Mechanical Contracting

GODDARD RENOVATION
INTERIOR SHELL
UNIVERSITY OF NEW ENGLAND
Portland, Maine

#	DATE	DESCRIPTION
1	--	DESIGN REVIEW

REVISIONS

DATE ISSUED: APRIL 22, 2011
PROJECT NUMBER: 10536

SHEET NAME
THIRD FLOOR HVAC PLAN

DRAWN BY: CJM
CHECKED BY: JPN
M1.3

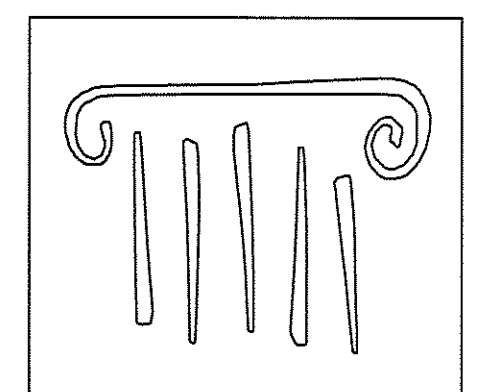

PORT CITY
ARCHITECTURE

65 NEWBURY STREET
PORTLAND, ME 04101
207.761.9000
fax: 207.761.2010
lita@portcityarch.com

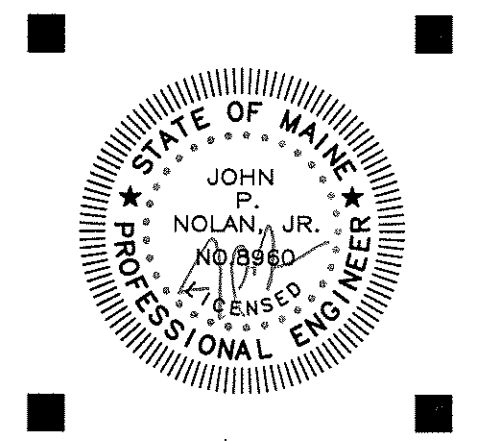

Titan Mechanical, Inc.
Design Build Engineering - Mechanical Contracting



GODDARD RENOVATION
INTERIOR SHELL
UNIVERSITY OF NEW ENGLAND
Portland, Maine

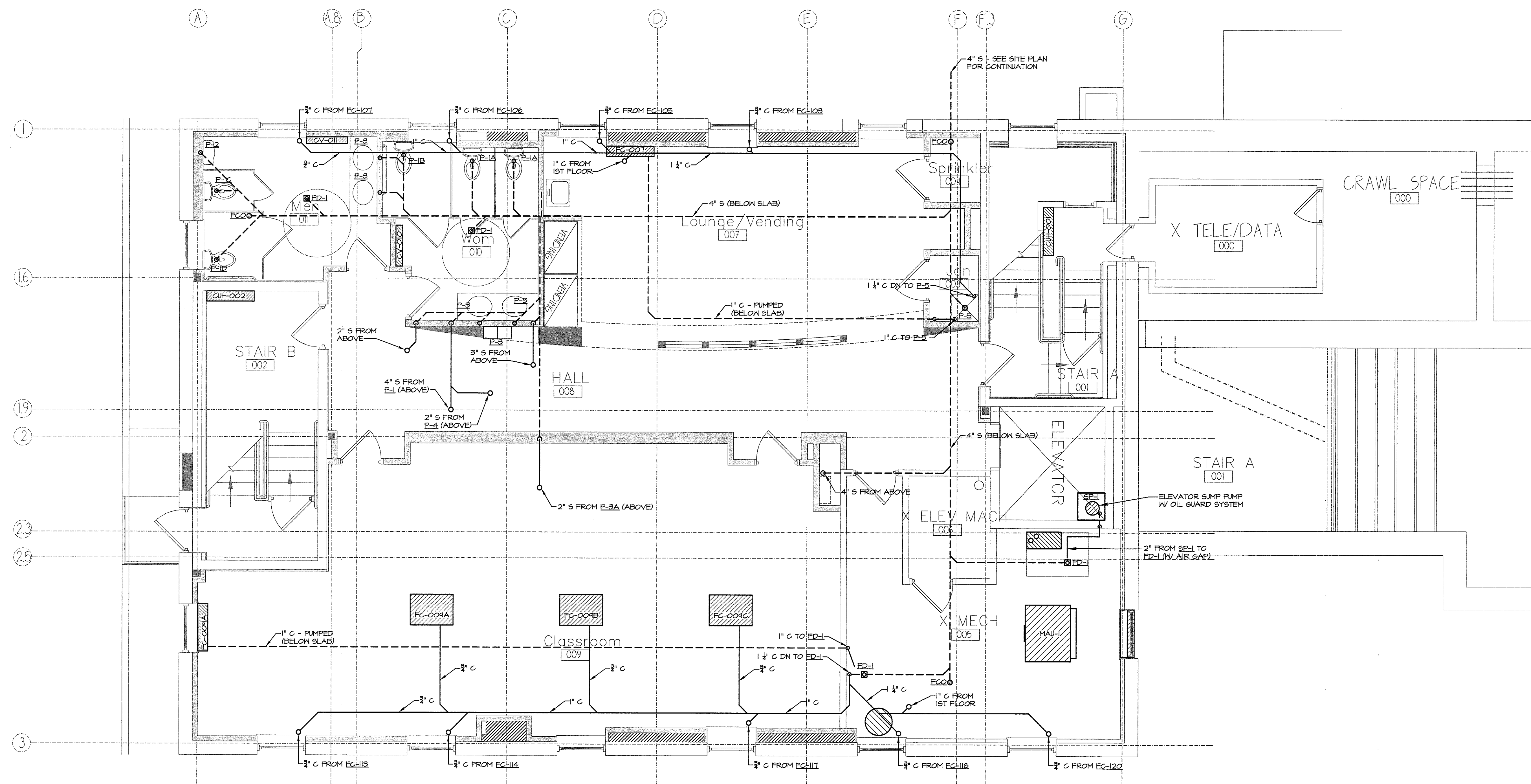

LOWER LEVEL SANITARY PLUMBING PLAN
SCALE: 1/4" = 1'-0"

CONSTRUCTION SET

#	DATE	DESCRIPTION
1	--	DESIGN REVIEW

REVISIONS

DATE ISSUED	APRIL 22, 2011
PROJECT NUMBER	10538

SHEET NAME
**LOWER LEVEL
SANITARY
PLUMBING PLAN**

Drawn By: CJM
Checked By: JPN

M2.0

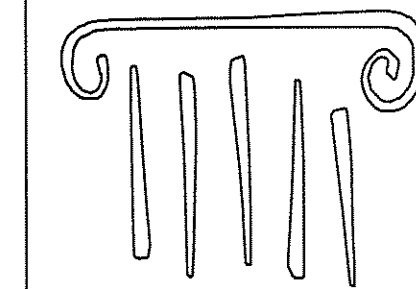

PORT CITY ARCHITECTURE

65 NEWBURY STREET
PORTLAND, ME 04101
207.761.9000
fax: 207.761.2010
lita@portcityarch.com

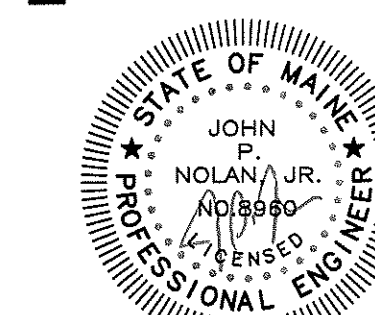

Titan Mechanical, Inc.
Design Build Engineering - Mechanical Contracting

GODDARD RENOVATION
INTERIOR SHELL
UNIVERSITY of NEW ENGLAND
Portland, Maine

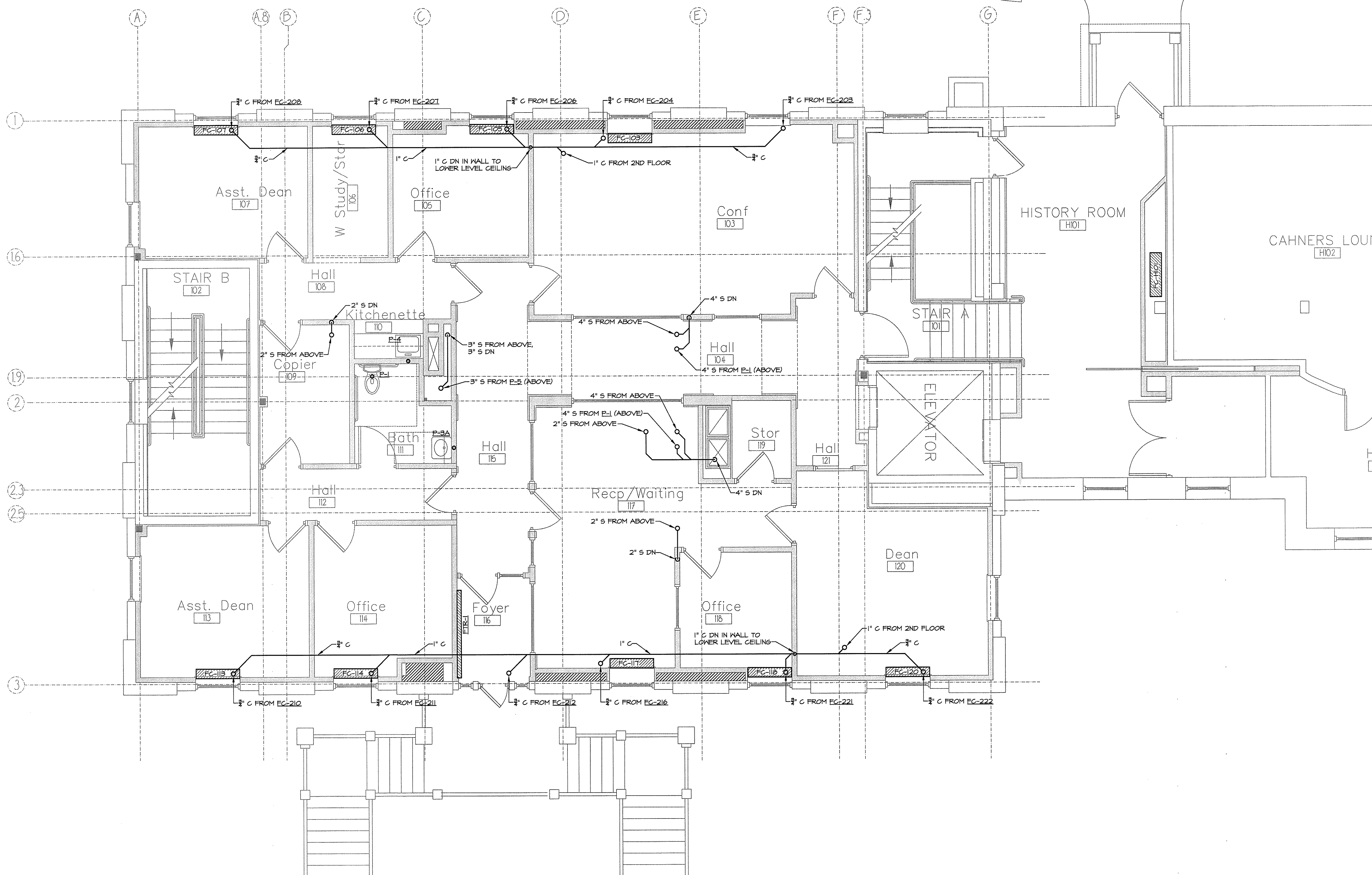

FIRST FLOOR SANITARY PLUMBING PLAN

SCALE: 1/4" = 1'-0"

#	DATE	DESCRIPTION
1	--	DESIGN REVIEW
REVISIONS		
DATE ISSUED	APRIL 22, 2011	
PROJECT NUMBER	10538	

SHEET NAME
**FIRST FLOOR
SANITARY
PLUMBING PLAN**

DRAWN BY
CJM
CHECKED BY
JPN

M2.1

CONSTRUCTION SET

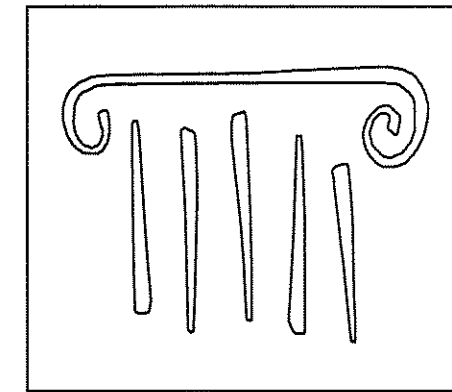

PORT CITY ARCHITECTURE

65 NEWBURY STREET
 PORTLAND, ME 04101
 207.761.9000
 fax: 207.761.2010
 lita@portcityarch.com

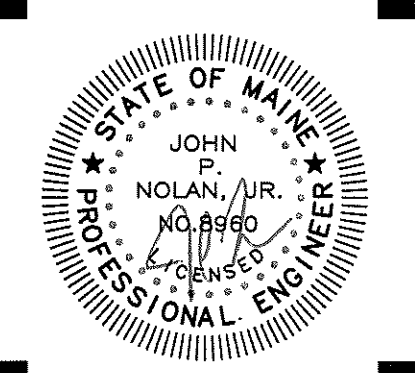

Titan Mechanical, Inc.
 Design Build Engineering - Mechanical Contracting

GODDARD RENOVATION
 INTERIOR SHELL
 UNIVERSITY of NEW ENGLAND
 Portland, Maine

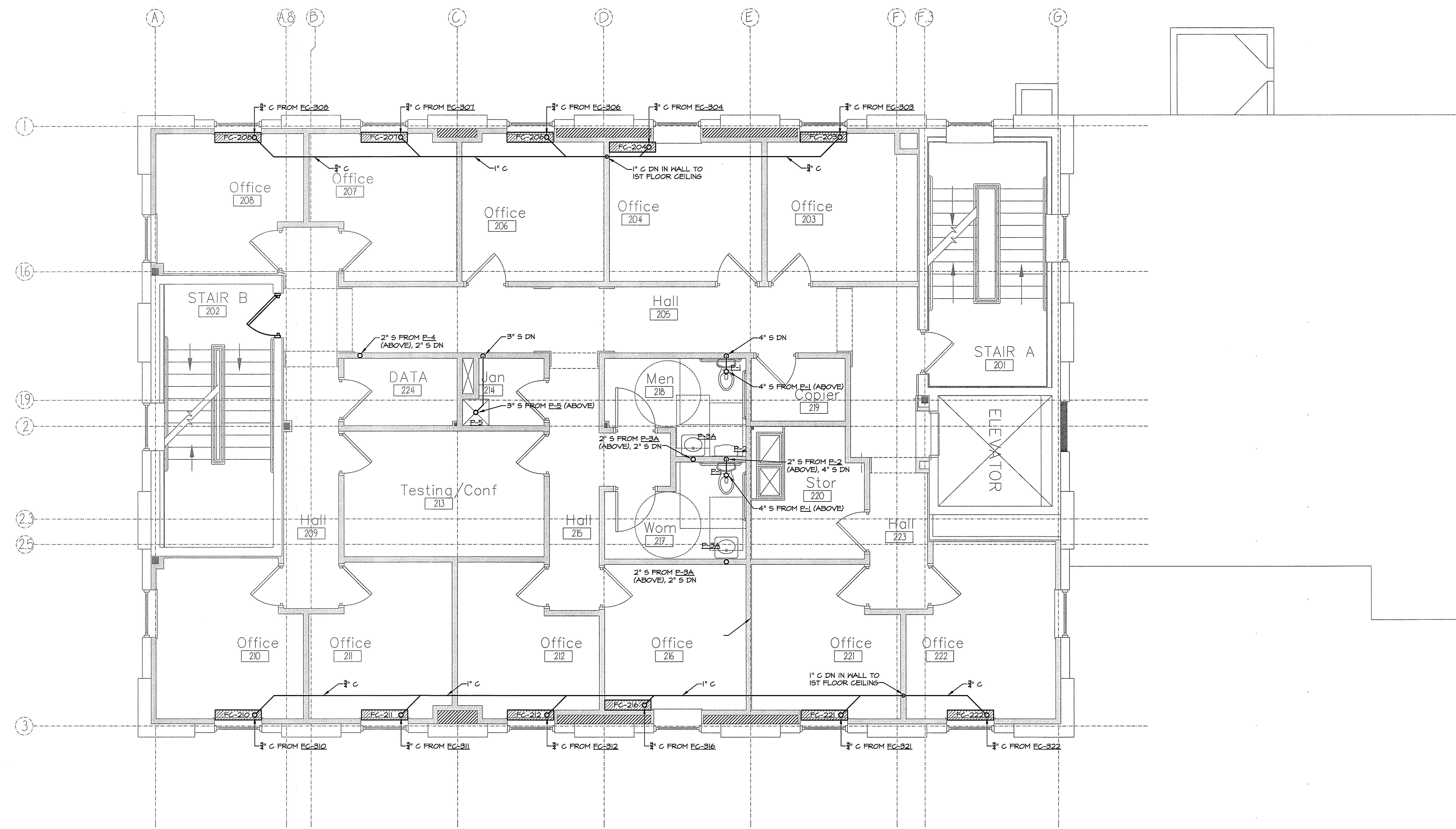

SECOND FLOOR SANITARY PLUMBING PLAN
 SCALE: 1/4" = 1'-0"

#	DATE	DESCRIPTION
1	--	DESIGN REVIEW
REVISIONS		
DATE ISSUED: APRIL 22, 2011		
PROJECT NUMBER: 10538		

SHEET NAME
**SECOND FLOOR
 SANITARY
 PLUMBING PLAN**

Drawn By: CJM
 Checked By: JPN
M2.2

CONSTRUCTION SET

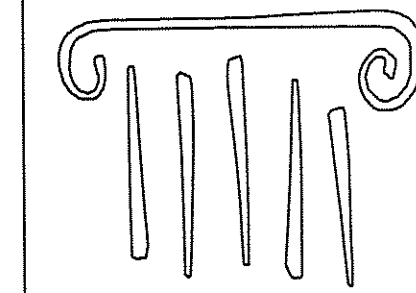

PORT CITY ARCHITECTURE

65 NEWBURY STREET
PORTLAND, ME 04101
207.761.9000
fax: 207.761.2010
lita@portcityarch.com

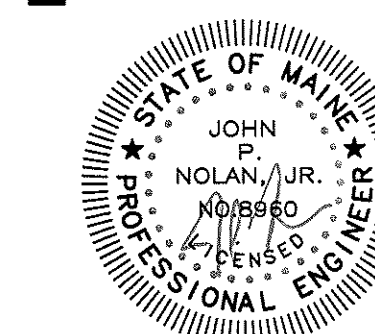

Titan Mechanical, Inc.
Design Build Engineering - Mechanical Contracting



GODDARD RENOVATION
INTERIOR SHELL

UNIVERSITY of NEW ENGLAND
Portland, Maine

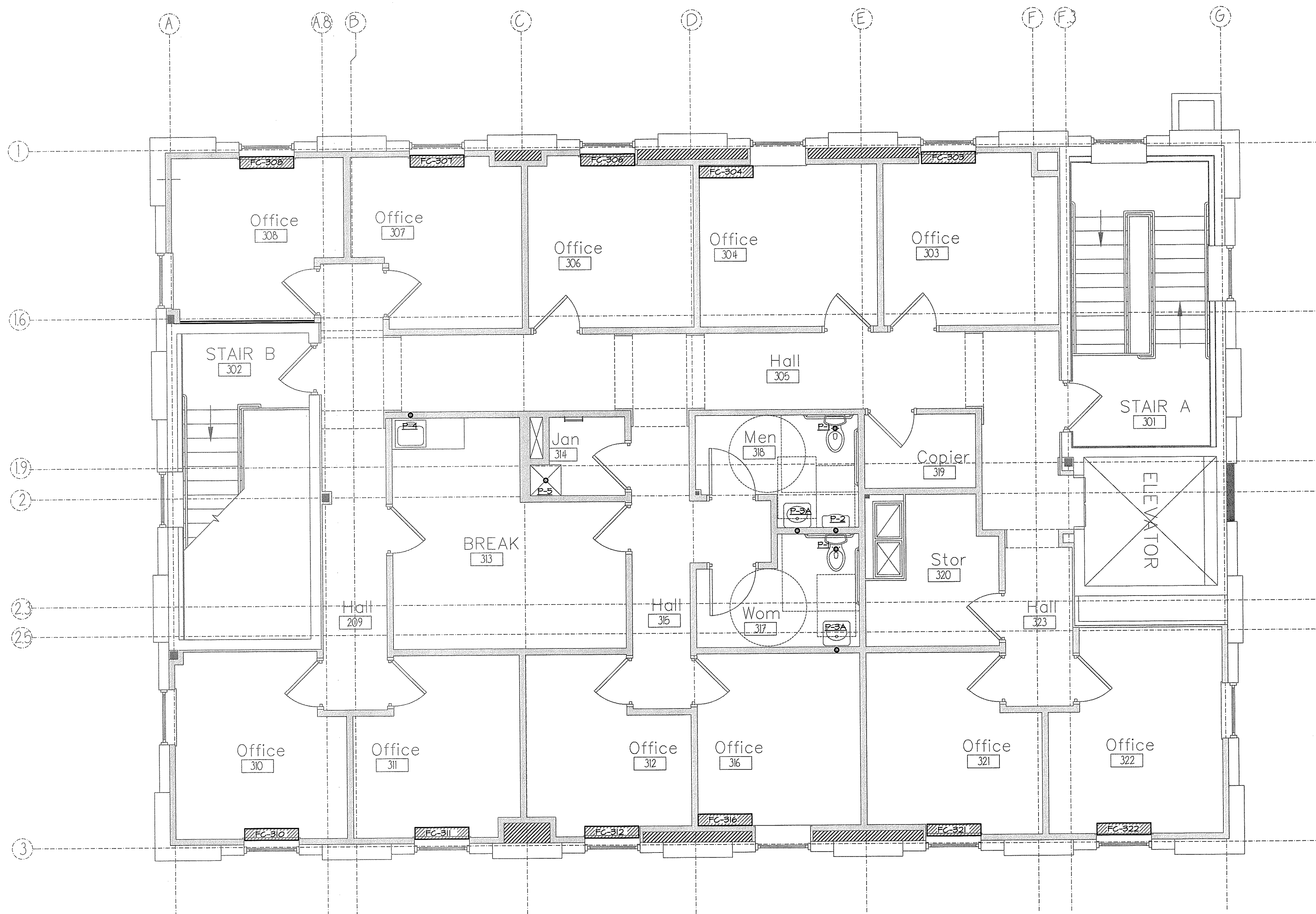

THIRD FLOOR SANITARY PLUMBING PLAN

SCALE: 1/4" = 1'-0"

#	DATE	DESCRIPTION
1	--	DESIGN REVIEW

REVISIONS

DATE ISSUED APRIL 22, 2011

PROJECT NUMBER 10538

SHEET NAME
**THIRD FLOOR
SANITARY
PLUMBING PLAN**

DRAWN BY

CJM

CHECKED BY

JPN

M2.3

CONSTRUCTION SET

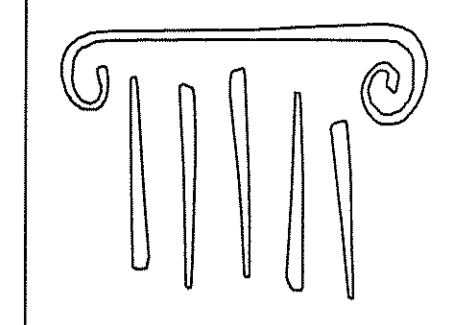

PORT CITY ARCHITECTURE

65 NEWBURY STREET
PORTLAND, ME 04101
207.761.9000
fax: 207.761.2010
lita@portcityarch.com

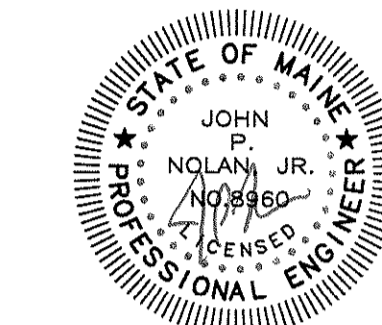

Titan Mechanical, Inc.
Design Build Engineering - Mechanical Contracting

GODDARD RENOVATION
INTERIOR SHELL

UNIVERSITY of NEW ENGLAND
Portland, Maine

1 -- Design Review
DATE DESCRIPTION

REVISIONS

DATE ISSUED APRIL 22, 2011

PROJECT NUMBER 10638

SHEET NAME
**LOWER LEVEL
DOMESTIC
PLUMBING PLAN**

DRAWN BY

CJM

CHECKED BY

JPN

M3.0

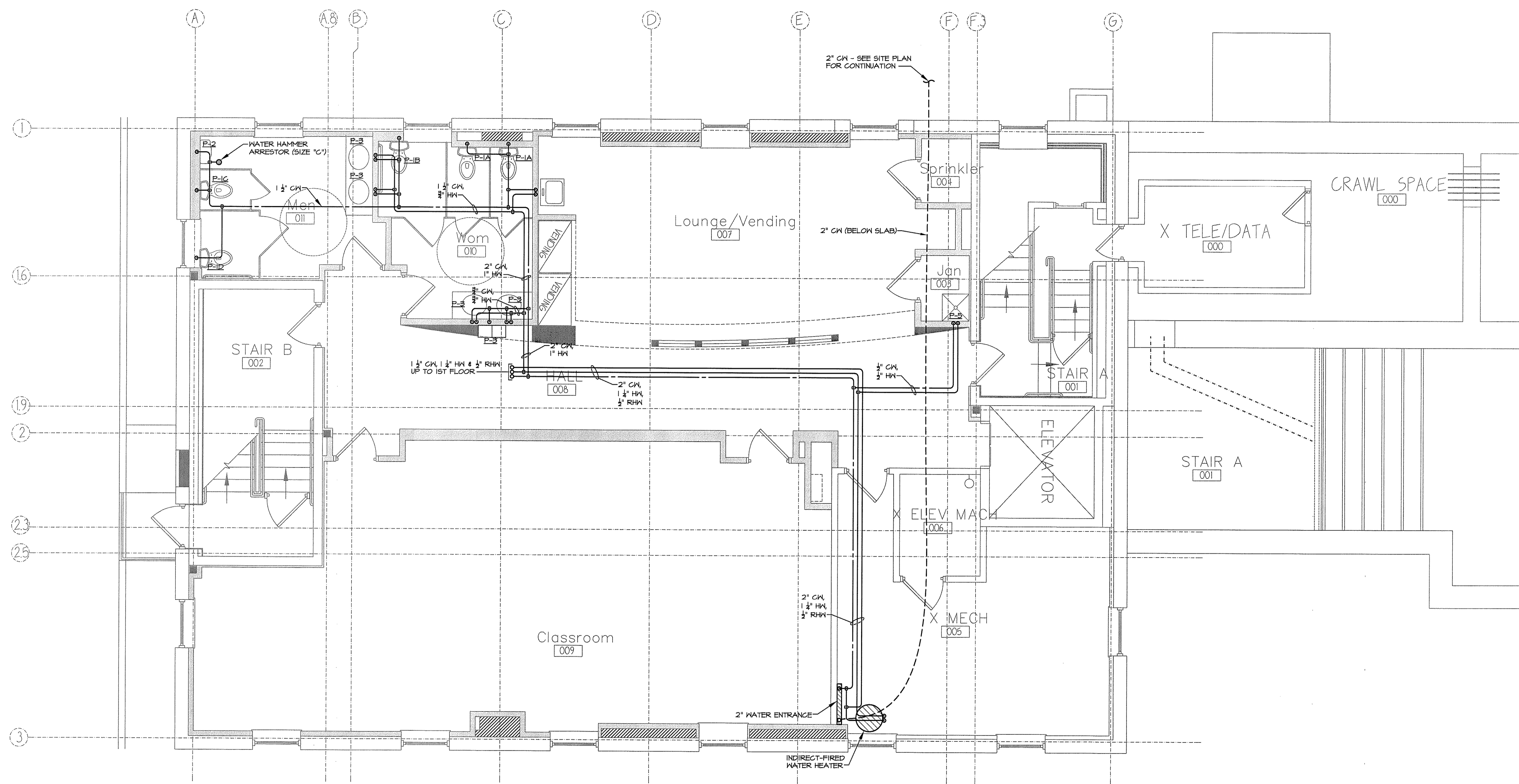

LOWER LEVEL DOMESTIC PLUMBING PLAN
SCALE: 1/4" = 1'-0"

CONSTRUCTION SET

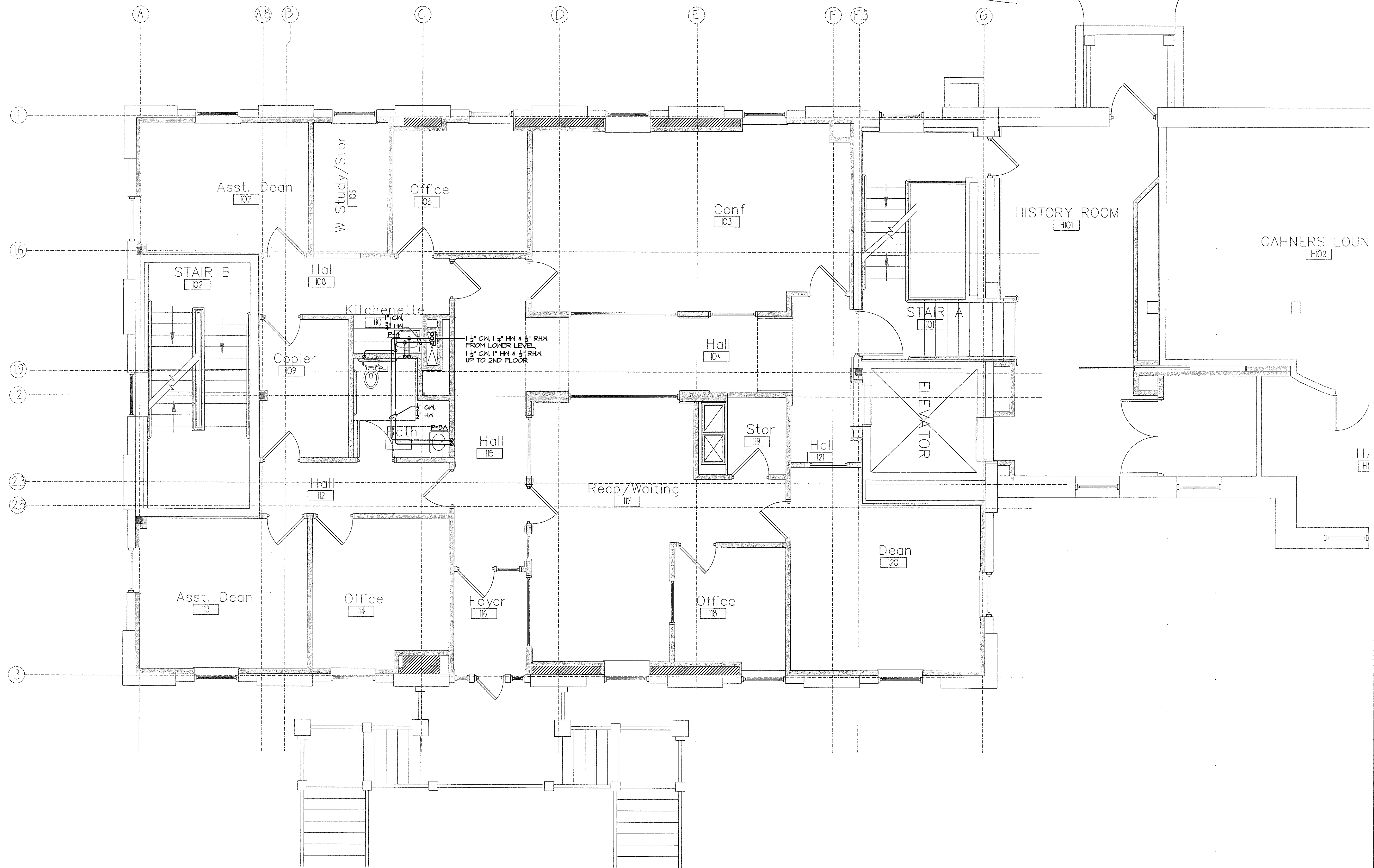

FIRST FLOOR DOMESTIC PLUMBING PLAN
 SCALE: 1/4" = 1'-0"

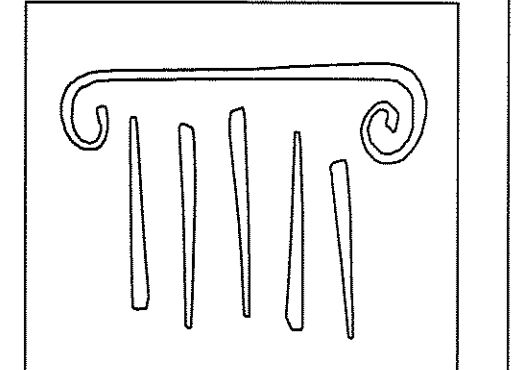

PORT CITY ARCHITECTURE

65 NEWBURY STREET
 PORTLAND, ME 04101
 207.761.9000
 fax: 207.761.2010
 lita@portcityarch.com

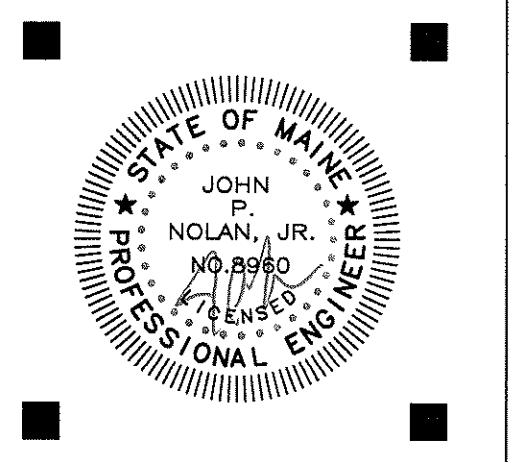

Titan Mechanical, Inc.
 Design Build Engineering - Mechanical Contracting

GODDARD RENOVATION
 INTERIOR SHELL
 UNIVERSITY of NEW ENGLAND
 Portland, Maine

#	DATE	DESCRIPTION
1	--	DESIGN REVIEW

REVISIONS

DATE ISSUED: APRIL 22, 2011
 PROJECT NUMBER: 10538

SHEET NAME
FIRST FLOOR DOMESTIC PLUMBING PLAN

DRAWN BY: CJM
 CHECKED BY: JPN
M3.1

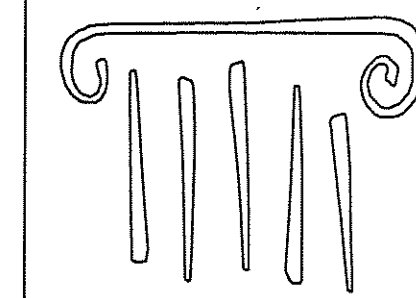

PORT CITY
ARCHITECTURE

65 NEWBURY STREET
PORTLAND, ME 04101
207.761.9000
fax: 207.761.2010
lita@portcityarch.com

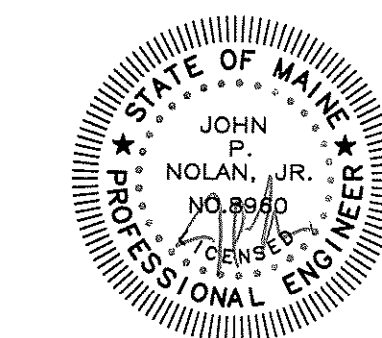

Titan Mechanical, Inc.
Design Build Engineering - Mechanical Contracting



GODDARD RENOVATION
INTERIOR SHELL
UNIVERSITY of NEW ENGLAND
Portland, Maine

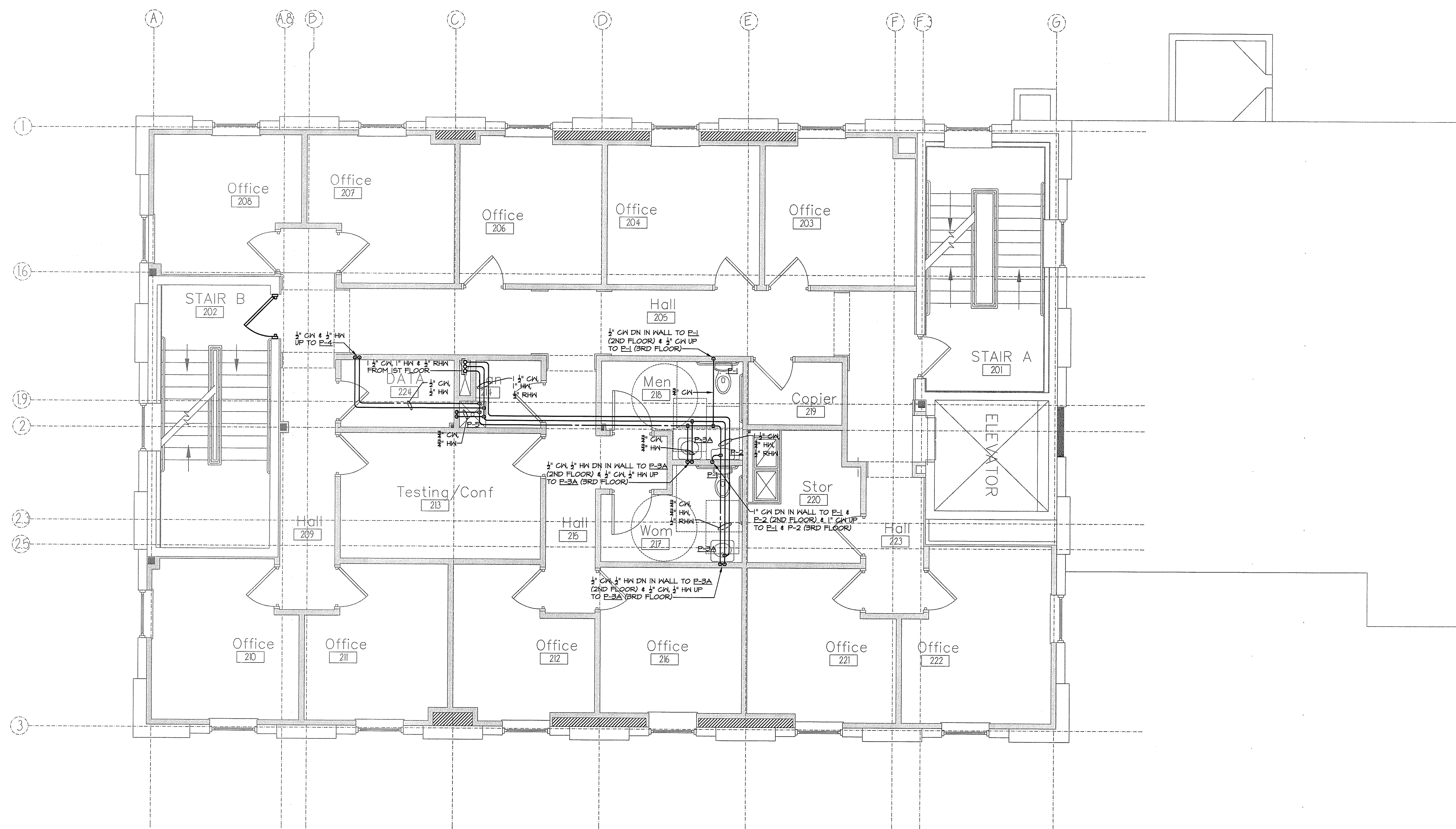

SECOND FLOOR DOMESTIC PLUMBING PLAN
SCALE: 1/4" = 1'-0"

#	DATE	DESCRIPTION
1	--	DESIGN REVIEW
REVISIONS		
DATE ISSUED	APRIL 22, 2011	
PROJECT NUMBER	10538	

SHEET NAME	
SECOND FLOOR DOMESTIC PLUMBING PLAN	
DRAWN BY	CJM
CHECKED BY	JPN
M3.2	

CONSTRUCTION SET

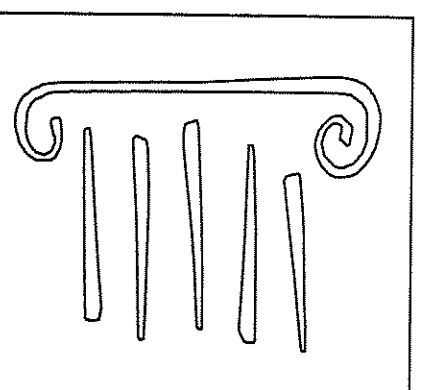

PORT CITY ARCHITECTURE

65 NEWBURY STREET
PORTLAND, ME 04101
207.761.9000
fax: 207.761.2010
lita@portcityarch.com

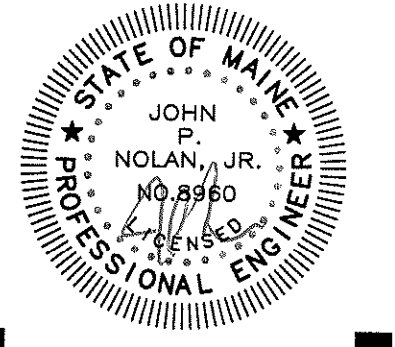

Titan Mechanical, Inc.
Design Build Engineering - Mechanical Contracting



GODDARD RENOVATION
INTERIOR SHELL
UNIVERSITY of NEW ENGLAND
Portland, Maine

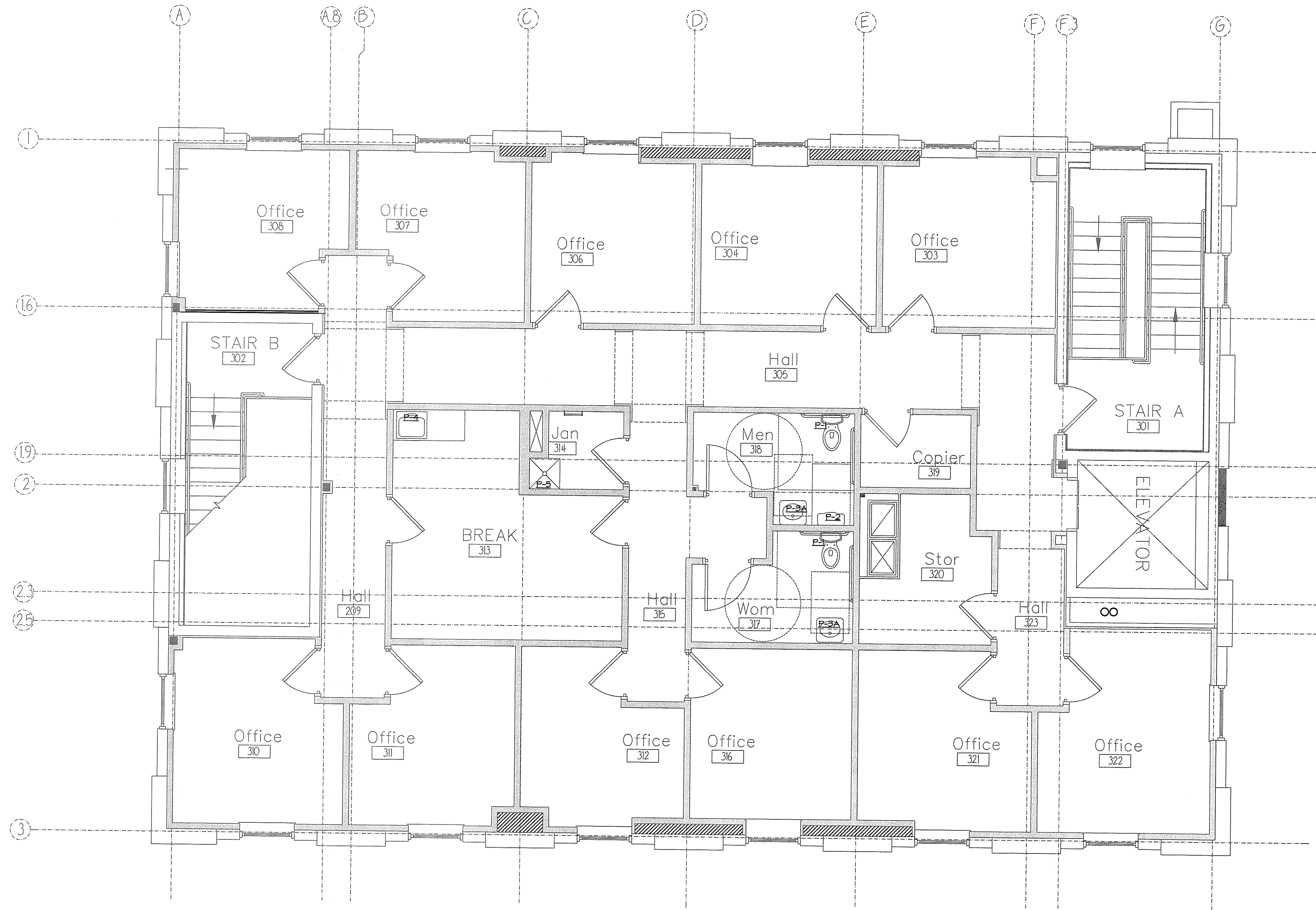

THIRD FLOOR DOMESTIC PLUMBING PLAN
SCALE: 1/4" = 1'-0"

NO.	DATE	DESCRIPTION
1	--	DESIGN REVIEW
#		
REVISIONS		
DATE ISSUED APRIL 22, 2011		
PROJECT NUMBER 10538		

SHEET NAME
**THIRD FLOOR
DOMESTIC
PLUMBING PLAN**

DRAWN BY
CJM
CHECKED BY
JPN

M3.3

FAN-COIL SCHEDULE

TAG	SERVES	V/PH/Hz	WATTS	CFM	CFM O.A.	COOLING				HEATING				DIMENSIONS			CONFIGURATION	MODEL NO.	REMARKS	
						ROWS	MBH	GPM	ENT °F	LNT °F	ROWS	MBH	GPM	ENT °F	LNT °F	WIDTH				HEIGHT
FC-007	LOUNGE 007	120/1/60	345	-	0	3	-	5.0	45	55	1	20.0	3.5	-	-	-	-	FLOOR, CABINET	FHX-50	-
FC-009A	CLASSROOM 009	120/1/60	345	-	0	3	-	3.0	45	55	1	12.0	2.0	-	-	-	-	FLOOR, CABINET	FHX-50	-
FC-009B	CLASSROOM 009	120/1/60	265	-	0	3	-	3.0	45	55	1	12.0	2.0	-	-	-	-	CEILING, CONCEALED	FHP-40	DUCTED SUPPLY, DUCTED RETURN
FC-009C	CLASSROOM 009	120/1/60	265	-	0	3	-	3.0	45	55	1	12.0	2.0	-	-	-	-	CEILING, CONCEALED	FHP-40	DUCTED SUPPLY, DUCTED RETURN
FC-009D	CLASSROOM 009	120/1/60	265	-	0	3	-	3.0	45	55	1	12.0	2.0	-	-	-	-	CEILING, CONCEALED	FHP-40	DUCTED SUPPLY, DUCTED RETURN
FC-103	CONFERENCE 103	120/1/60	345	-	0	3	-	5.0	45	55	1	20.0	3.5	-	-	-	-	FLOOR, CABINET	FHX-50	-
FC-105	ASSIST. DEAN 105	120/1/60	75	-	0	3	-	1.2	45	55	1	5.0	0.75	-	-	-	-	FLOOR, CABINET	FHX-20	-
FC-106	STUDY 106	120/1/60	75	-	0	3	-	1.2	45	55	1	5.0	0.75	-	-	-	-	FLOOR, CABINET	FHX-20	-
FC-107	ASSIST. DEAN 107	120/1/60	75	-	0	3	-	1.2	45	55	1	5.0	0.75	-	-	-	-	FLOOR, CABINET	FHX-20	-
FC-113	OFFICE 113	120/1/60	75	-	0	3	-	1.2	45	55	1	5.0	0.75	-	-	-	-	FLOOR, CABINET	FHX-20	-
FC-114	OFFICE 114	120/1/60	75	-	0	3	-	1.2	45	55	1	5.0	0.75	-	-	-	-	FLOOR, CABINET	FHX-20	-
FC-117	OFFICE 117	120/1/60	120	-	0	3	-	2.0	45	55	1	7.0	1.5	-	-	-	-	FLOOR, CABINET	FHX-25	-
FC-118	RECEPTION 108	120/1/60	75	-	0	3	-	1.2	45	55	1	5.0	0.75	-	-	-	-	FLOOR, CABINET	FHX-20	-
FC-120	DEAN	120/1/60	120	-	0	3	-	2.0	45	55	1	7.0	1.5	-	-	-	-	FLOOR, CABINET	FHX-25	-
FC-203	OFFICE 203	120/1/60	75	-	0	3	-	1.2	45	55	1	5.0	0.75	-	-	-	-	FLOOR, CABINET	FHX-20	-
FC-204	OFFICE 204	120/1/60	75	-	0	3	-	1.2	45	55	1	5.0	0.75	-	-	-	-	FLOOR, CABINET	FHX-20	-
FC-206	OFFICE 206	120/1/60	75	-	0	3	-	1.2	45	55	1	5.0	0.75	-	-	-	-	FLOOR, CABINET	FHX-20	-
FC-207	OFFICE 207	120/1/60	75	-	0	3	-	1.2	45	55	1	5.0	0.75	-	-	-	-	FLOOR, CABINET	FHX-20	-
FC-208	OFFICE 208	120/1/60	75	-	0	3	-	1.2	45	55	1	5.0	0.75	-	-	-	-	FLOOR, CABINET	FHX-20	-
FC-210	OFFICE 210	120/1/60	75	-	0	3	-	1.2	45	55	1	5.0	0.75	-	-	-	-	FLOOR, CABINET	FHX-20	-
FC-211	OFFICE 211	120/1/60	75	-	0	3	-	1.2	45	55	1	5.0	0.75	-	-	-	-	FLOOR, CABINET	FHX-20	-
FC-212	OFFICE 212	120/1/60	75	-	0	3	-	1.2	45	55	1	5.0	0.75	-	-	-	-	FLOOR, CABINET	FHX-20	-
FC-216	OFFICE 216	120/1/60	75	-	0	3	-	1.2	45	55	1	5.0	0.75	-	-	-	-	FLOOR, CABINET	FHX-20	-
FC-221	OFFICE 221	120/1/60	75	-	0	3	-	1.2	45	55	1	5.0	0.75	-	-	-	-	FLOOR, CABINET	FHX-20	-
FC-222	OFFICE 222	120/1/60	75	-	0	3	-	1.2	45	55	1	5.0	0.75	-	-	-	-	FLOOR, CABINET	FHX-20	-
FC-303	OFFICE 303	120/1/60	75	-	0	3	-	1.2	45	55	1	5.0	0.75	-	-	-	-	FLOOR, CABINET	FHX-20	-
FC-304	OFFICE 304	120/1/60	75	-	0	3	-	1.2	45	55	1	5.0	0.75	-	-	-	-	FLOOR, CABINET	FHX-20	-
FC-306	OFFICE 306	120/1/60	75	-	0	3	-	1.2	45	55	1	5.0	0.75	-	-	-	-	FLOOR, CABINET	FHX-20	-
FC-307	OFFICE 307	120/1/60	75	-	0	3	-	1.2	45	55	1	5.0	0.75	-	-	-	-	FLOOR, CABINET	FHX-20	-
FC-308	OFFICE 308	120/1/60	75	-	0	3	-	1.2	45	55	1	5.0	0.75	-	-	-	-	FLOOR, CABINET	FHX-20	-
FC-310	OFFICE 310	120/1/60	75	-	0	3	-	1.2	45	55	1	5.0	0.75	-	-	-	-	FLOOR, CABINET	FHX-20	-
FC-311	OFFICE 311	120/1/60	75	-	0	3	-	1.2	45	55	1	5.0	0.75	-	-	-	-	FLOOR, CABINET	FHX-20	-
FC-312	OFFICE 312	120/1/60	75	-	0	3	-	1.2	45	55	1	5.0	0.75	-	-	-	-	FLOOR, CABINET	FHX-20	-
FC-316	OFFICE 316	120/1/60	75	-	0	3	-	1.2	45	55	1	5.0	0.75	-	-	-	-	FLOOR, CABINET	FHX-20	-
FC-321	OFFICE 321	120/1/60	75	-	0	3	-	1.2	45	55	1	5.0	0.75	-	-	-	-	FLOOR, CABINET	FHX-20	-
FC-322	OFFICE 322	120/1/60	75	-	0	3	-	1.2	45	55	1	5.0	0.75	-	-	-	-	FLOOR, CABINET	FHX-20	-
FC-H101	HISTORY ROOM	120/1/60	345	-	0	3	-	4.5	45	55	1	-	3.0	-	-	-	-	FLOOR, CONCEALED	FHX-50	DUCTED SUPPLY, TOE-SPACE RETURN

EXPANSION TANK SCHEDULE

TAG	SERVES	TOTAL TANK VOL. (GAL)	ACCEPT. VOL. (GAL)	MAX TEMP (°F)	MAX PRESSURE (PSIG)	DIA. (IN)	HEIGHT (IN)	MODEL	REMARKS
ET-1	HWS/R	32	11.3	240	100	16	48	AMTROL SX-60V	ASME
ET-2	DOM. HW	4.4	-	200	-	11	15	AMTROL ST-12C	ASME

PLUMBING FIXTURE SCHEDULE

TAG	FIXTURE	CN	HW	WASTE	VENT	MODEL, REMARKS
P-1	ADA WATER CLOSET	1/2"	---	4"	2"	TANK TYPE, DUAL FLUSH
P-1A	WATER CLOSET	1"	---	4"	2"	FLOOR MTD, FLUSHOMETER, DUAL FLUSH
P-1B	ADA WATER CLOSET	1"	---	4"	2"	FLOOR MTD, FLUSHOMETER, DUAL FLUSH
P-1C	WATER CLOSET	1"	---	4"	2"	FLOOR MTD, FLUSHOMETER, AUTOMATIC
P-1D	ADA WATER CLOSET	1"	---	4"	2"	FLOOR MTD, FLUSHOMETER, AUTOMATIC
P-2	URINAL	3/4"	---	2"	2"	FLUSHOMETER, AUTOMATIC
P-3	LAVATORY, UNDERMOUNT	1/2"	1/2"	1-1/2"	1-1/2"	-
P-3A	ADA LAVATORY, WALL HUNG	1/2"	1/2"	1-1/2"	1-1/2"	-
P-4	ADA SINGLE BOWL S.S. KITCHEN SINK	1/2"	1/2"	2"	1-1/2"	-
P-5	24"x24" MOP BASIN	1/2"	1/2"	3"	2"	FIAT OR EQUAL, W/ MOP HANGER, WALL PROTECTOR & FAUCET
P-6	BI-LEVEL WATER COOLER	1/2"	---	2"	2"	-
FD-1	FLOOR DRAIN	---	---	2"	1-1/2"	ZURN Z415 WITH TRAP PRIMER

PUMP SCHEDULE

TAG	SERVES	TYPE	GPM	HEAD	HP	RPM	ELECTRIC	WEIGHT (POUNDS)	MOD. NO.	REMARKS
CP-1	B-1	INLINE	35	15'	1/2	3450	120/1/60	7.5	TACO 2400-50	-
CP-2	HWS/R	INLINE	35	45'	2.0	-	208/3/60	-	TACO 1616	W VFD
CP-3	IPWH-1	INLINE	22	18'	1/2	3450	120/1/60	7.5	TACO 2400-50	-
CP-4	CHWS/R	INLINE	-	-	5.0	-	208/3/60	-	TACO	-
CP-5	DOM. HW RECIRC	INLINE	1.5	6'	1/40	3250	120/1/60	-	TACO 006B	BRONZE
SP-1	ELEVATOR PIT	SUMP	50	20'	1/2	-	120/1/60	-	ZOELLER MODEL 153	W OIL GUARD SYSTEM

LOUVER SCHEDULE

TAG	LOCATION	SERVES	CFM	FREE AREA	LOUVER SIZE (WxH)	WALL OPENING FOR LOUVER	MFR
L-1	MECH 004	BUILDING OUTDOOR AIR	2100	- FT ²	36" x 30"	36.5" x 30.5"	RUSKIN 375X

GRILLES, REGISTERS, & DIFFUSER SCHEDULE

TAG	NECK (INCHES)	FACE SIZE (INCHES)	CFM	SP (IN.G.)	THROW (FEET)	REMARKS
SD-1	4"φ	12x12	0-60	0.05	-	ANEMOSTAT EPL
SD-2	8"φ	24x24	61-275	0.05	-	ANEMOSTAT EPL
SR-1	-	12x6	225	0.05	-	ANEMOSTAT X2H0
LD-1	-	3 SLOT x 8'	620	0.05	-	ANEMOSTAT GLAD-T5
LR-1	-	3 SLOT x 8'	620	0.05	-	ANEMOSTAT GLAD-T5
EG-1	-	8x8	0-100	0.05	-	3/4" SPACED BLADES, 45°
EG-2	-	12x12	101-275	0.05	-	3/4" SPACED BLADES, 45°

CONVECTOR SCHEDULE

TAG	SERVES	MBH	ENT °F	LNT °F	GPM	WIDTH	HEIGHT	DEPTH	MANUFACTURER	MOD. NO.	REMARKS
CV-010	WOMEN O10	12.0	180	-	1.5	-	-	-	-	-	WALL MOUNTED
CV-011	MEN O11	12.0	180	-	1.5	-	-	-	-	-	WALL MOUNTED

FAN SCHEDULE

TAG	SERVES	CFM	SP (IN.G.)	V/PH/Hz	HP	WATTS	RPM	LXWXH (INCHES)	WGHT (POUNDS)	CONTROLLED BY	MODEL	REMARKS
EF-1	ELEVATOR MACHINE RM.	150	0.3	120/1/60	-	73	-	-	-	COOLING T'STAT	FANTECH FG-5XL	-
EF-2	BATHROOMS	725	0.25	120/1/60	-	301	-	-	-	TIME CLOCK	FANTECH FG-12XL	IN ATTIC SPACE
EF-3	BATHROOMS	450	0.25	120/1/60	-	138	-	-	-	TIME CLOCK	FANTECH FG-10	IN ATTIC SPACE

BLOWER-COIL AIR HANDLER SCHEDULE

TAG	AREA SERVED	MOTOR (HP)	FLA	ELECTRIC	CFM	EXT. SP.	RPM	% O.A.	HEATING				COOLING				MODEL	REMARKS		
									EAT	LAT	MBH	GPM	EDB	EWB	LWB	LDB	MBH	GPM		
MAU-1	BUILDING	1.0	-	208/3/60	1500	0.5	-	100	-10	70	130	10.0	-	-	-	-	60	12.0	-	-

NOTE: RUN CONDENSATE PIPING FROM AIR HANDLER TO INDIRECT WASTE IN BOILER AREA.

INDIRECT-FIRED WATER HEATER SCHEDULE

TAG	SERVES	STORAGE (GAL)	DIA. (IN)	HEIGHT (IN)	WEIGHT (LBS)	FLOW (GPM)	PRESSURE DROP (FT)	180°F BOILER WATER 1ST HOUR RATING @ 115°F	180°F BOILER WATER 1ST HOUR RATING	MODEL	REMARKS
IPWH-1	DOM. HOT WATER	45.0	27	48	48	5	12	- GAL	- BTU	SUPERSTOR 55U-45	-

CABINET UNIT HEATER SCHEDULE

TAG	SERVES	V/PH/Hz	WATTS	CFM	MBH	ENT °F	LNT °F	GPM	WIDTH	HEIGHT	DEPTH	MANUFACTURER	MOD. NO.	REMARKS
CUH-001	STAIR 001, LMR LVL	120/1/60	200	-	20.0	180	-	2.0	-	-	-	-	-	FLOOR MOUNTED
CUH-002	STAIR 002, LMR LVL	120/1/60	200	-	20.0	180	-	2.0	-	-	-	-	-	FLOOR MOUNTED

GAS BOILER SCHEDULE

TAG	SERVES	INPUT (MBH)	OUTPUT (MBH)	EFF. (%)	FUEL	BURNER (FT3/MIN)	SIZE (LXWXH)	VENT SIZE (IN Ø)	WEIGHT (POUNDS)	ELECTRIC	MOD. NO.	REMARKS
B-1	BUILDING HWS/R	344	374	93	NG	-	45"x14"x26"	4" INTAKE 4" VENT	-	115/1/60	HIP ELITE 344	-

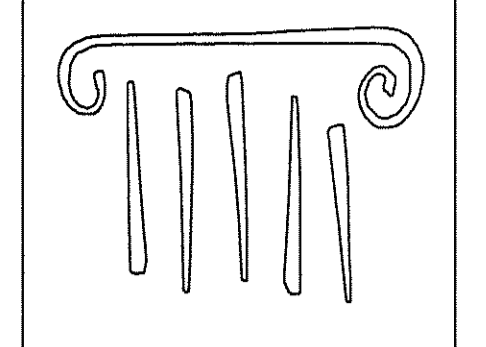

PORT CITY ARCHITECTURE

65 NEWBURY STREET
PORTLAND, ME 04101
207.761.9000
fax: 207.761.2010
lita@portcityarch.com

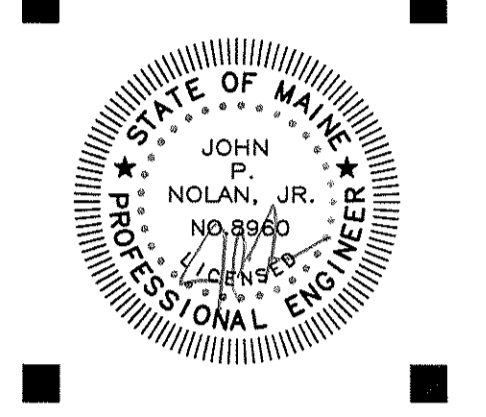

Titan Mechanical, Inc.
Design Build Engineering - Mechanical Contracting

GODDARD RENOVATION
INTERIOR SHELL
UNIVERSITY OF NEW ENGLAND
Portland, Maine

DESIGN REVIEW
DATE: APRIL 22, 2011
PROJECT NUMBER: 10538

SHEET NAME
MECHANICAL SCHEDULES

Drawn By: CJM
Checked By: JPN
M4.0

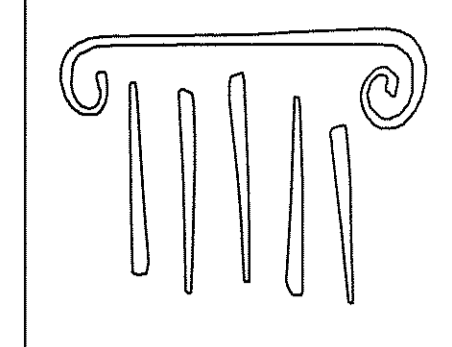

PORT CITY ARCHITECTURE

65 NEWBURY STREET
 PORTLAND, ME 04101
 207.761.9000
 fax: 207.761.2010
 lita@portcityarch.com

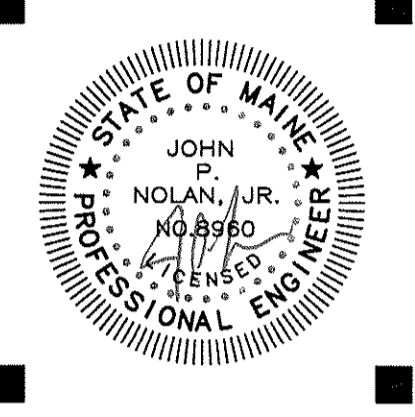

Titan Mechanical, Inc.
 Design Build Engineering - Mechanical Contracting

GODDARD RENOVATION
 INTERIOR SHELL
 UNIVERSITY OF NEW ENGLAND
 Portland, Maine

SYMBOLS AND ABBREVIATIONS		
AFF	ABOVE FINISH FLOOR	SOIL, WASTE ABOVE FLOOR
AFG	ABOVE FINISH GRADE	PLUMBING VENT PIPING
AP	ACCES PANEL	DOMESTIC COLD WATER
C	CONDENSATE PIPING	DOMESTIC HOT WATER
CFM	CUBIC FEET PER MINUTE	CONTROL VALVE (TWO WAY)
CH	CHILLER	CONTROL VALVE (THREE WAY)
CHWS	CHILLED WATER SUPPLY	HWS
CHWR	CHILLED WATER RETURN	HWR
CUH	CABINET UNIT HEATER CONVECTOR	FC
CV	CONVECTOR	FFHB
D	DRAIN	FSD
DIW	DOWN IN WALL	GC
EF	EXHAUST FAN	GPM
EG	EXHAUST GRILLE	HC
EWT	ENTERING WATER TEMPERATURE	HW
ET	EXPANSION TANK	HWR
FC	FAN-COIL	HWS
FFHB	FREEZE-PROOF HOSE BIBB	LD
FSD	COMBINATION FIRE/ SMOKE DAMPER	LR
GC	GENERAL CONTRACTOR	MAU
GPM	GALLONS PER MINUTE	MV
HC	HEATING CONTRACTOR	MBH
HW	DOMESTIC HOT WATER	NTS
HWR	HOT WATER RETURN	PG
HWS	HOT WATER SUPPLY	PRV
LD	LINEAR SUPPLY DIFFUSER	RHW
LR	LINEAR RETURN GRILLE	S
MAU	MAKE-UP AIR UNIT	SD
MV	MANUAL VENT	SG
MBH	1000 BTU PER HOUR	T
NTS	NOT TO SCALE	V
PG	PRESSURE GAUGE	VTR
PRV	PRESSURE REDUCING VALVE	WPD
RHW	DOMESTIC HOT WATER RECIRC.	
S	SANITARY DRAINAGE PIPING	
SD	SUPPLY DIFFUSER	
SG	SUPPLY GRILLE	
T	THERMOSTAT	
V	VENT	
VTR	VENT THROUGH ROOF	
WPD	WATER PRESSURE DROP	

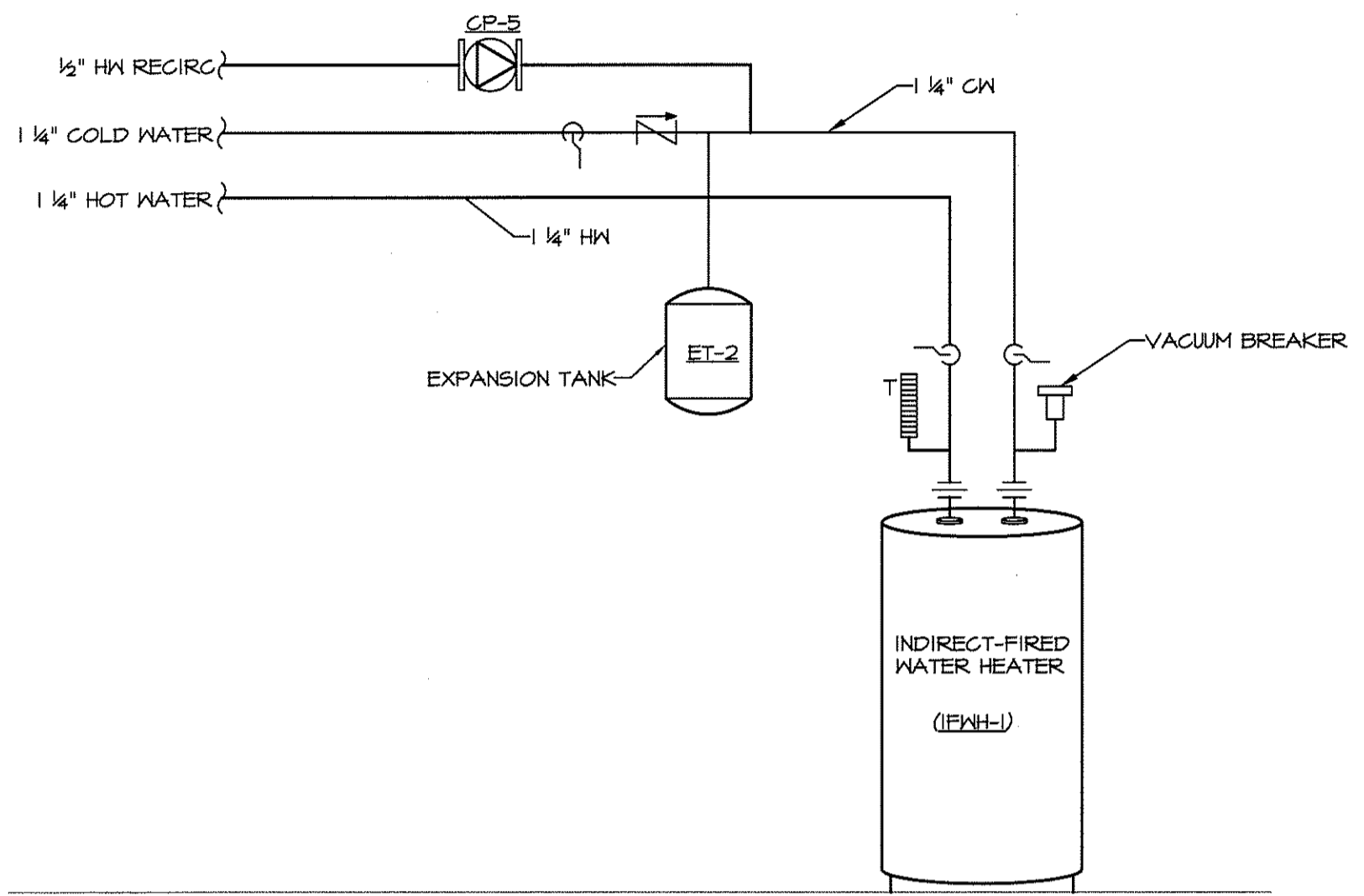

DOMESTIC HOT WATER PIPING DETAIL

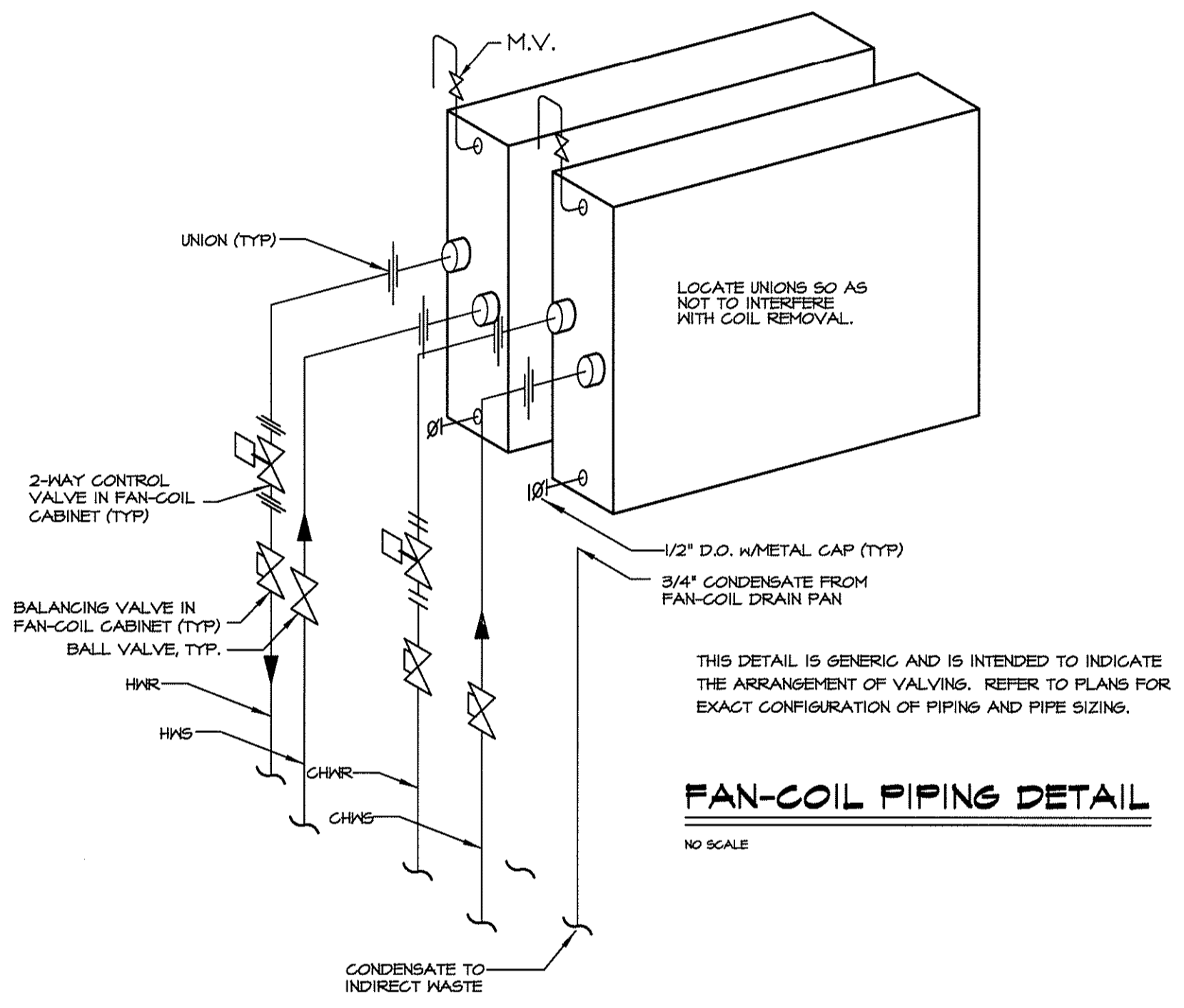

FAN-COIL PIPING DETAIL

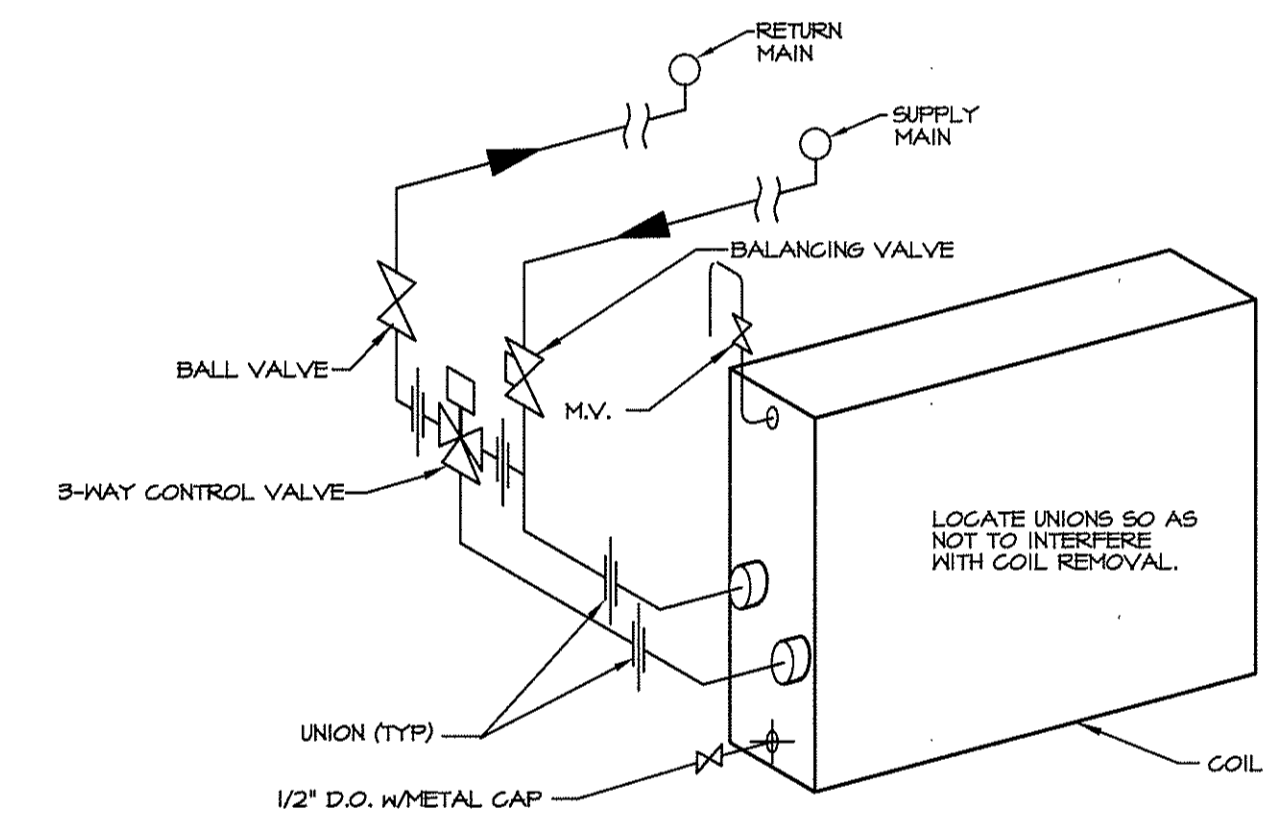

CUH HOT WATER COIL PIPING

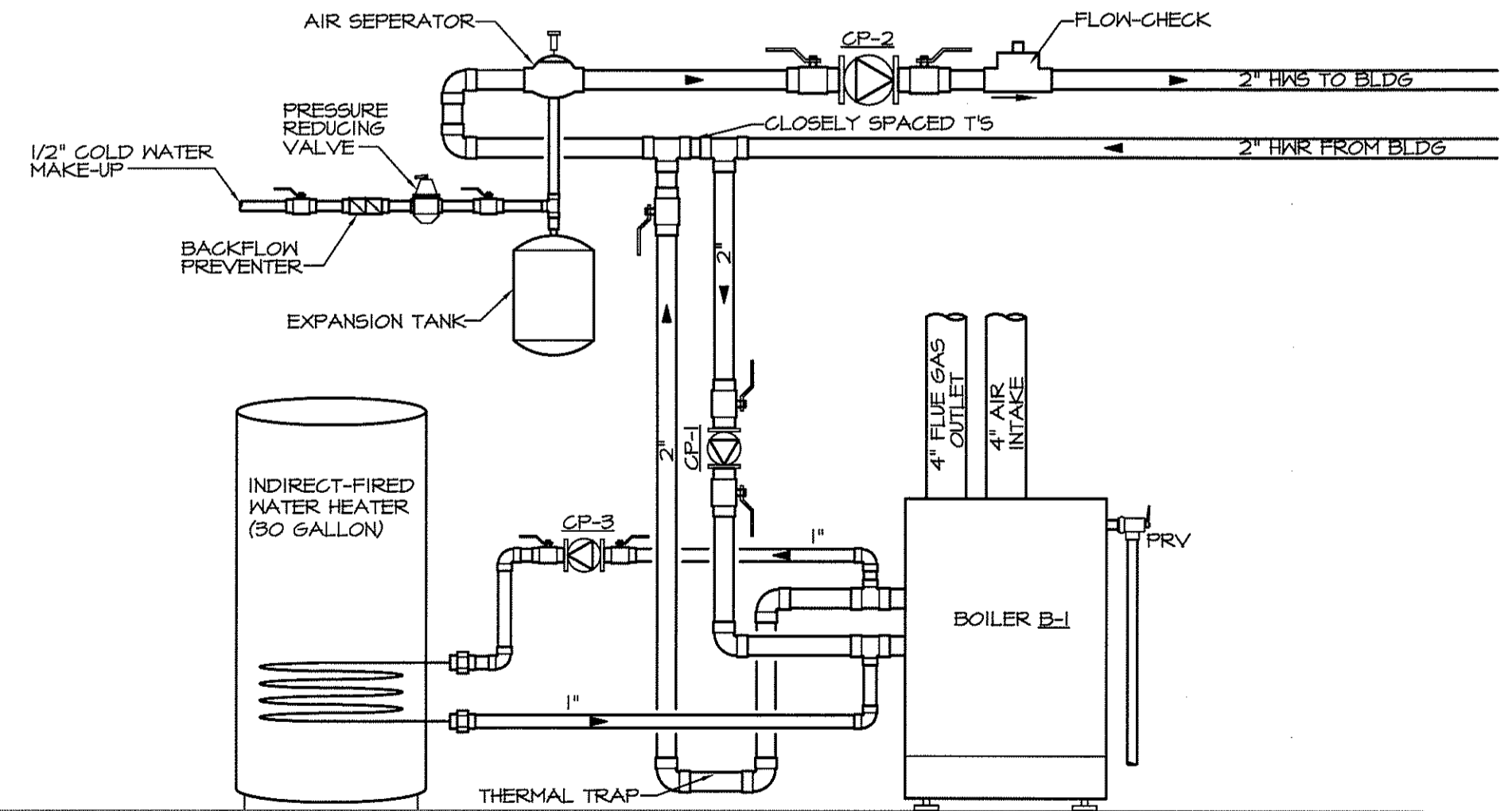

BOILER PIPING SCHEMATIC

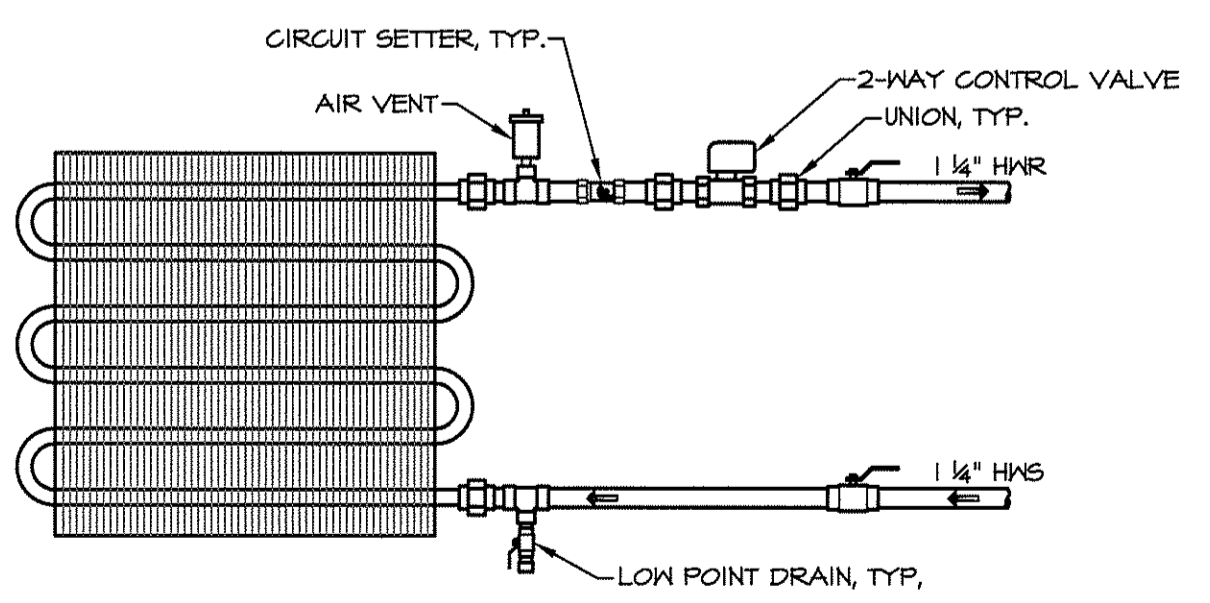

MAU-1 HOT WATER COIL PIPING DETAIL

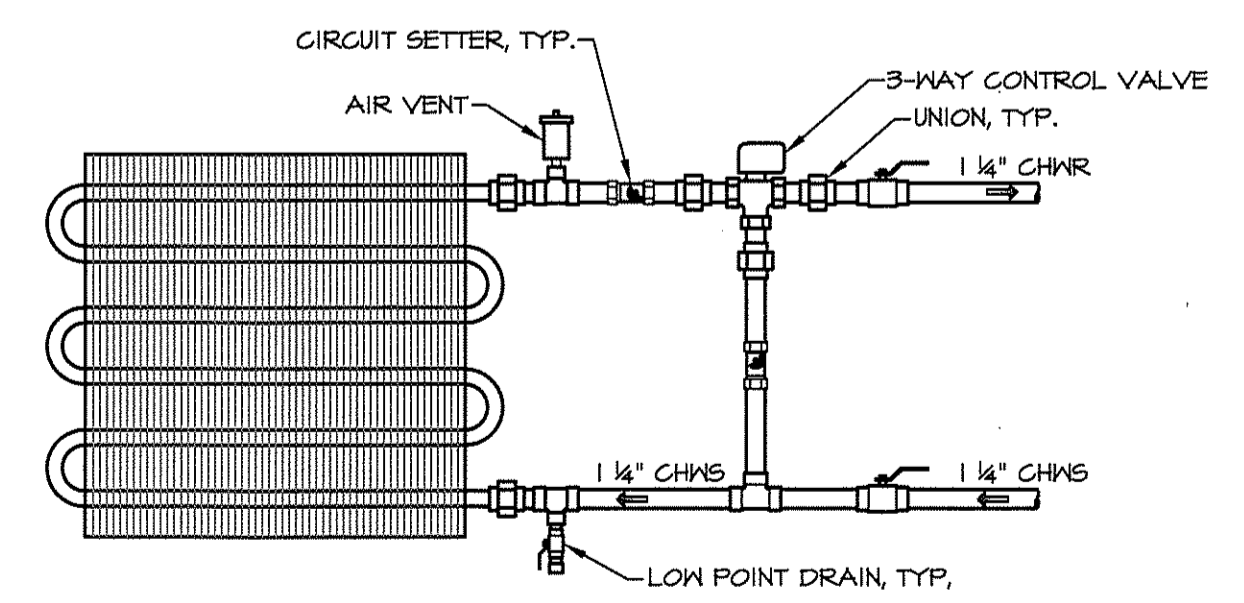

MAU-1 CHILLED WATER COIL PIPING DETAIL

1	DESIGN REVIEW
#	DATE DESCRIPTION
REVISIONS	
DATE ISSUED	APRIL 22, 2011
PROJECT NUMBER	10538

SHEET NAME
MECHANICAL DETAILS

DRAWN BY
 CJM
 CHECKED BY
 JPN
M5.0

ELECTRICAL LEGEND:

LIGHTING



LIGHTING CONTROL SYSTEM

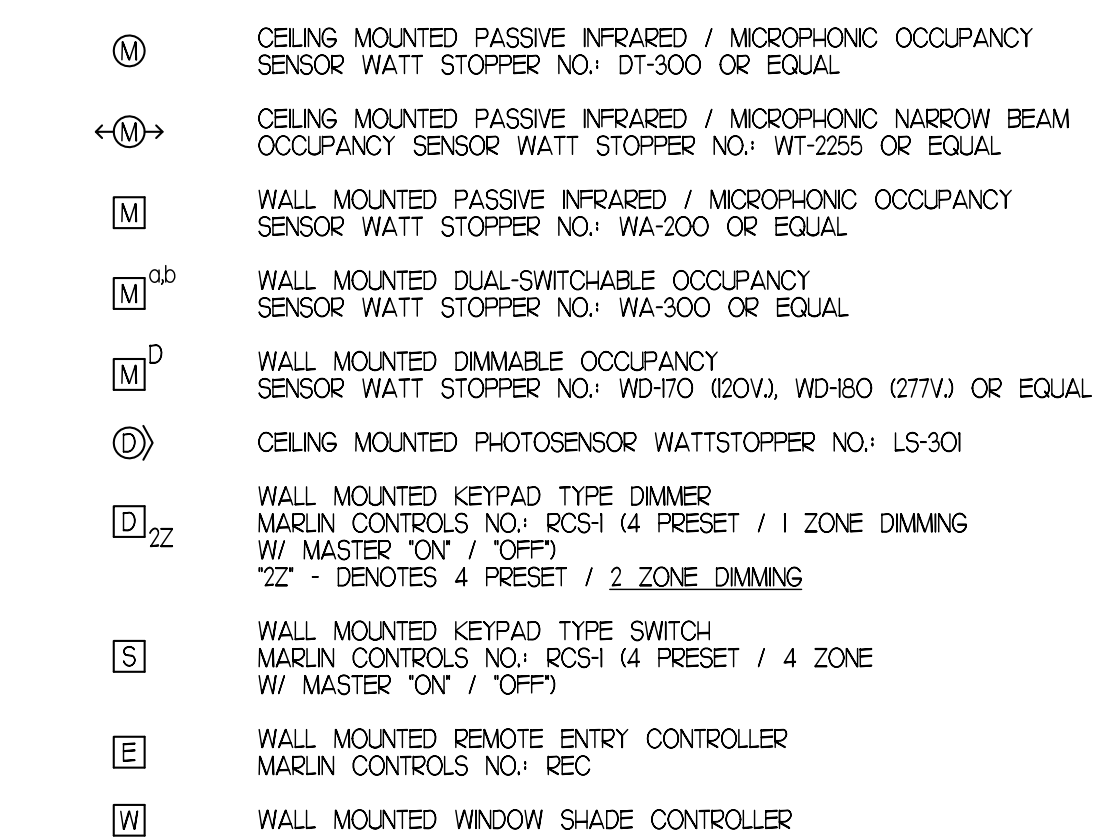

POWER

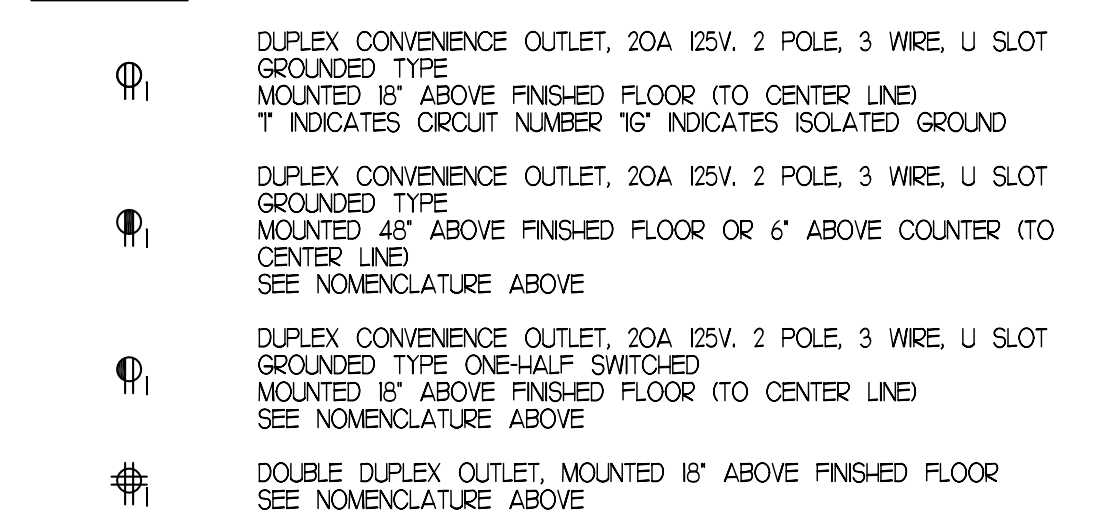

POWER (CONT.)

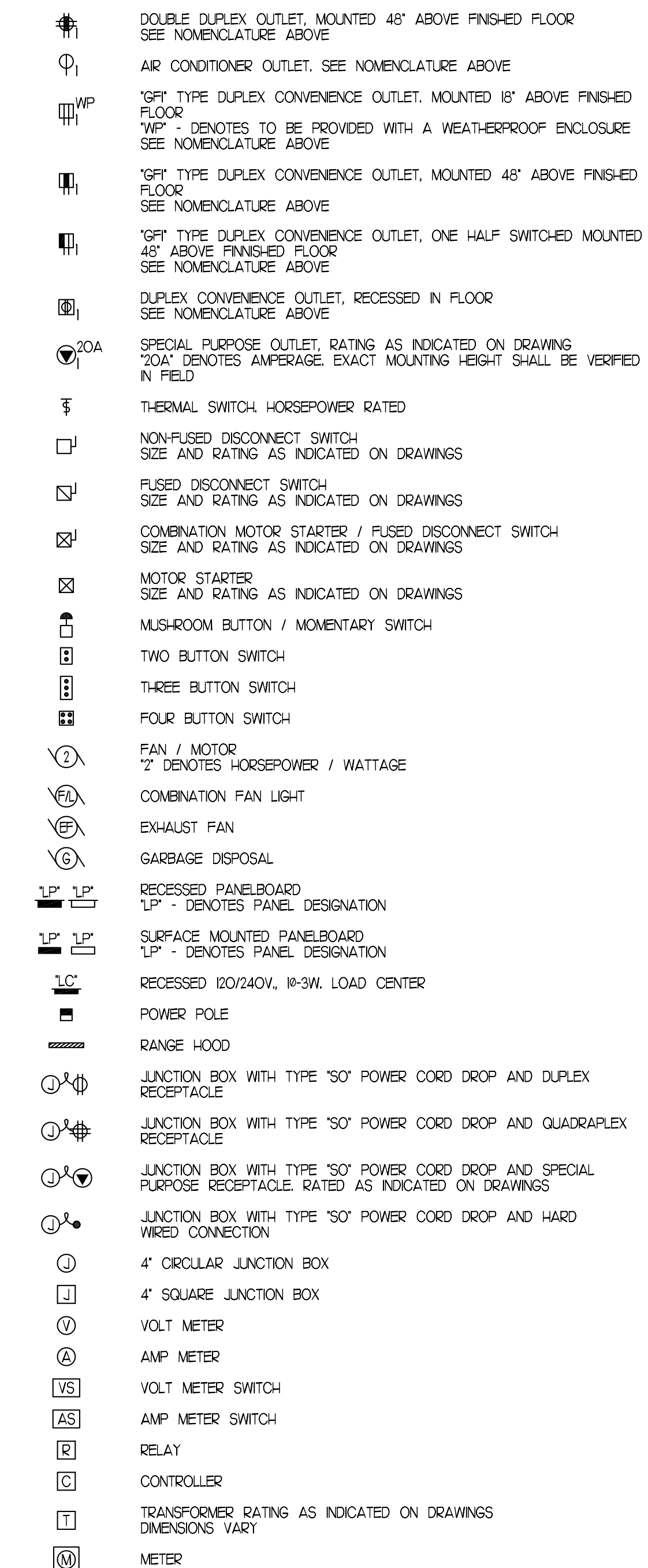

DATA/ COMMUNICATION/ SECURITY

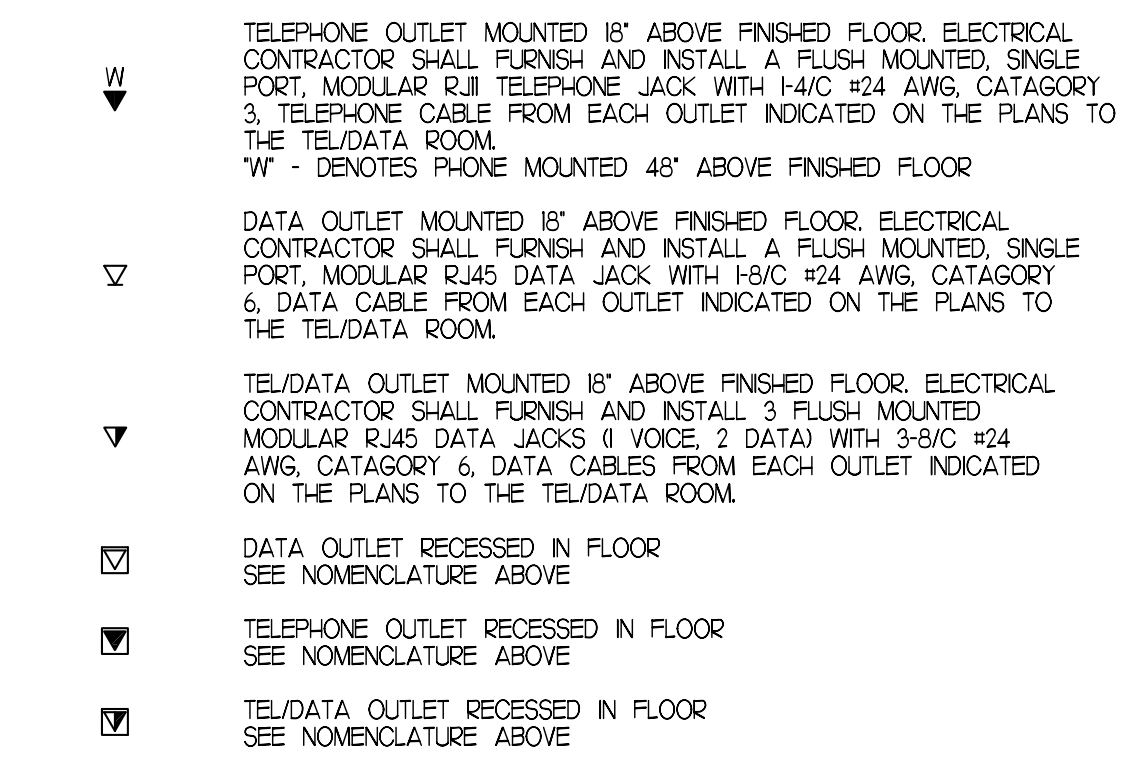

DATA/ COMMUNICATION/ SECURITY (CONT.)

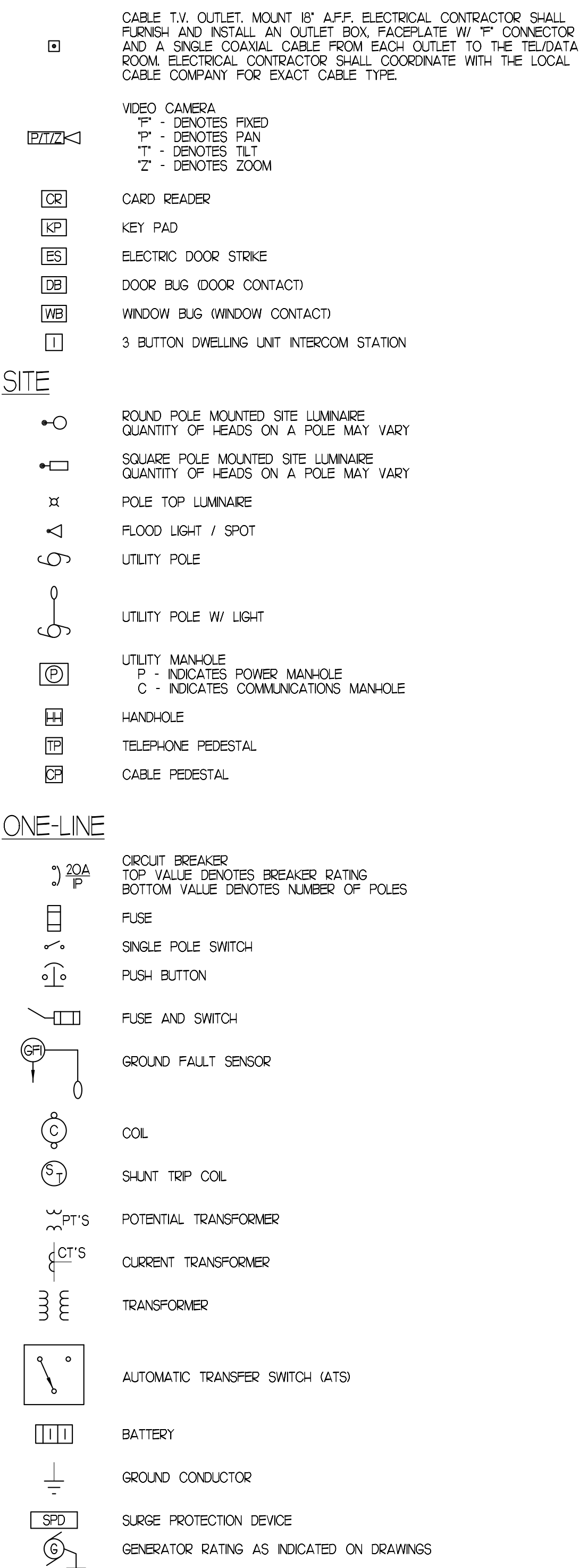

LIGHTNING PROTECTION

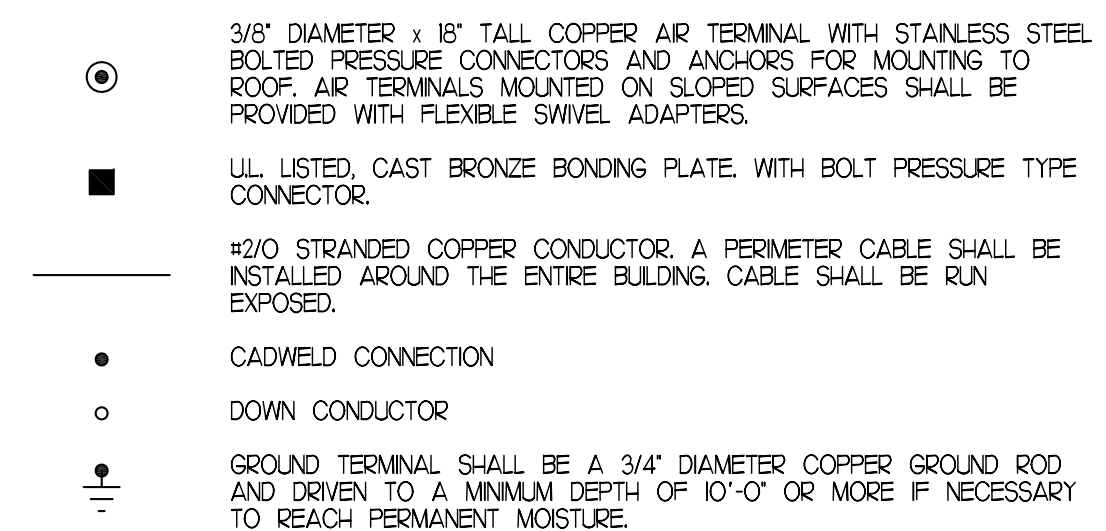

WIRING

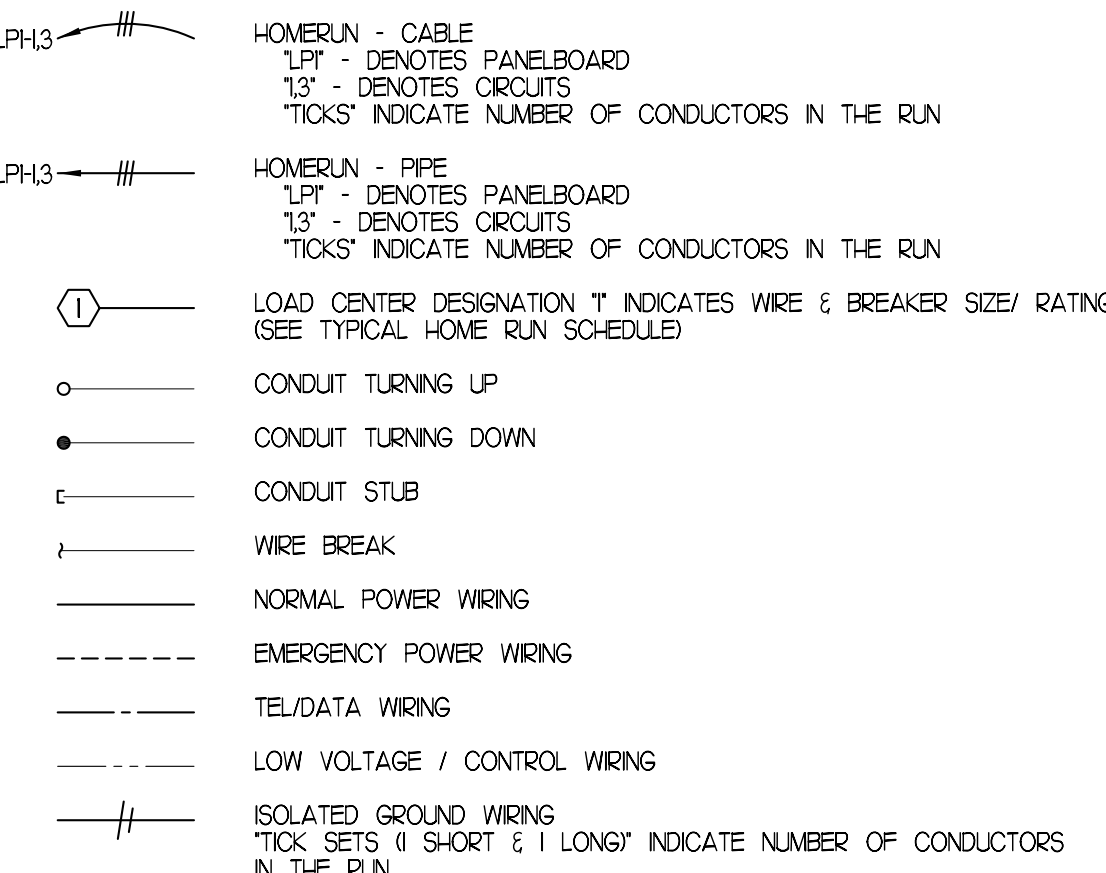

ABBREVIATIONS & NOTATION

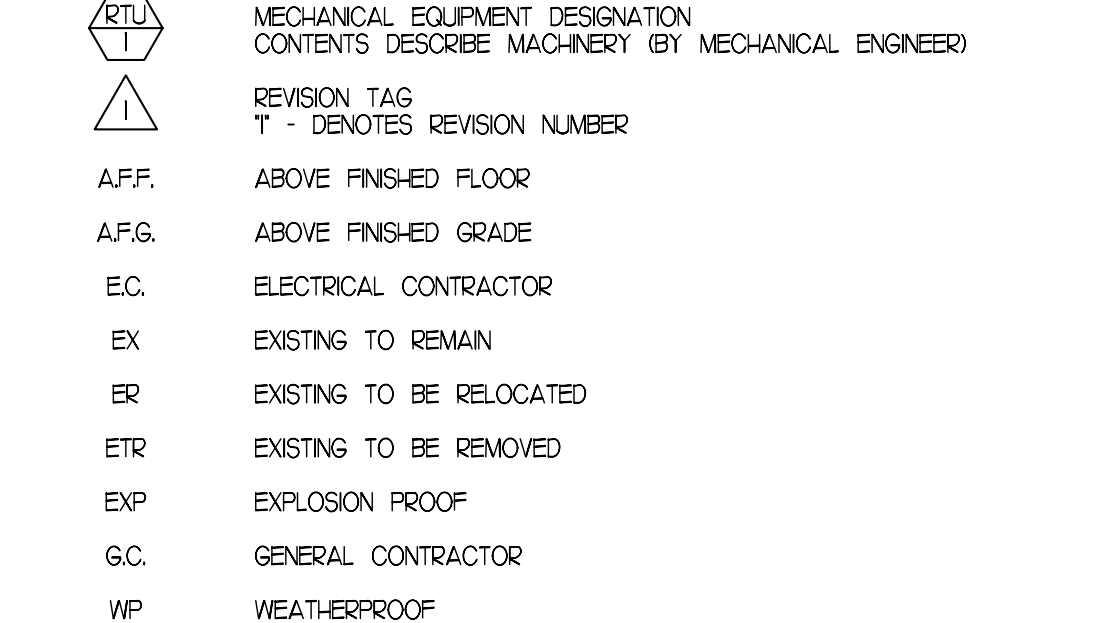

GENERAL NOTES

- 1. PERFORM ALL WORK IN ACCORDANCE WITH NATIONAL AND STATE ELECTRICAL CODES, LOCAL ORDINANCES, AND REQUIREMENTS OF THE WIRING INSPECTOR.
2. MATERIALS
a. ALL WIRING SHALL BE COPPER, 90 AMPS OR LESS SHALL BE 60° CELSIUS, 100 AMPS OR MORE SHALL BE 75° CELSIUS. GENERAL BRANCH WIRING SHALL BE TYPE 'MC' CABLE FOR GENERAL INTERIOR BRANCH AND EMT FOR ANY EXPOSED BRANCH CIRCUIT WIRING.
b. ALL WIRING AND DEVICES SHALL BE NEW AND BEAR THE UNDERWRITERS' LABORATORIES LABEL. DEVICES SHALL BE SPECIFICATION GRADE. COLOR OF DEVICES SHALL BE COORDINATED WITH THE ARCHITECT.
3. PERFORM ALL WORK IN A WORKMANLIKE AND TIMELY MANNER SUBJECT TO THE APPROVAL OF THE ARCHITECT.
4. ELECTRICAL CONTRACTOR SHALL BE RESPONSIBLE FOR ALL INSURANCE, PERMITS, FEES AND BACK-CHARGES REQUIRED FOR THE PERFORMANCE OF HIS/HER WORK.
5. ELECTRICAL CONTRACTOR SHALL COORDINATE THE ELECTRICAL WORK WITH ALL OTHER TRADES. ANY CONFLICT SHALL BE PRESENTED TO THE GENERAL CONTRACTOR AND ARCHITECT PRIOR TO INSTALLATION OF WORK.
6. PANEL DIRECTORIES SHALL REFLECT THE WORK PERFORMED UNDER THIS CONTRACT. PANELS SHALL BE PROVIDED WITH TYPED DIRECTORIES.
7. ALL PRODUCTS SHALL BE GUARANTEED FOR ONE YEAR AFTER ACCEPTANCE BY OWNER.
8. ALL WIRING AND EQUIPMENT ARE DEPICTED DIAGRAMMATICALLY. FINAL LOCATIONS SHALL BE DETERMINED IN THE FIELD AND ANY CONFLICTS SHALL BE BROUGHT TO THE ATTENTION OF THE ARCHITECT.
9. ELECTRICAL CONTRACTOR SHALL BE RESPONSIBLE FOR PROVIDING TEMPORARY POWER AND LIGHTING. SPECIAL PURPOSE POWER REQUIREMENTS SHALL BE PAID FOR BY THE TRADE REQUIRING SAME (WELDERS, COMPRESSORS, ETC.)
10. SHOP DRAWINGS SHALL BE SUBMITTED ON ALL ELECTRICAL EQUIPMENT, BEFORE PROCUREMENT OF EQUIPMENT.
11. ALL NEW WIRING INDICATED ON PLANS SHALL MATCH THE AMPACITY OF THE CIRCUIT BREAKER INDICATED AT THE HOMERUN, WHERE NO BREAKER SIZE IS INDICATED, THE BREAKER SHALL BE 20A/FP WITH #12 AWG CABLE.
12. WIRE AND CONDUIT SIZES INDICATED ON HOMERUNS SHALL RUN CONTINUOUS THROUGHOUT CIRCUIT.
13. CONDUITS AND CIRCUITY INDICATED ON THE DRAWINGS ARE DIAGRAMMATIC ONLY. FINAL LOCATION OF CONDUITS SHALL BE FIELD COORDINATED SO AS TO AVOID CONFLICTS WITH OTHER TRADES.
14. ALL 120 VOLT BRANCH CIRCUITS WHEN 100 LINEAR FEET OR MORE FROM LAST OUTLET OR FIXTURE IN CIRCUIT TO RESPECTIVE PANELBOARDS SHALL BE A MINIMUM OF #10 AWG COPPER WIRE(S).
15. COORDINATE EXACT LOCATION OF MECHANICAL EQUIPMENT WITH H.V.A.C., PLUMBING AND FIRE PROTECTION CONTRACTORS.
16. THE ELECTRICAL CONTRACTOR SHALL FURNISH AND INSTALL ALL LIGHTING FIXTURES COMPLETE WITH MOUNTING ACCESSORIES TO MEET PROJECT CONDITIONS.
17. THE ELECTRICAL CONTRACTOR SHALL VERIFY FIXTURE MOUNTING AND EXACT LOCATIONS AGAINST ARCHITECTS REFLECTED CEILING PLANS, ELEVATIONS AND DETAIL DRAWINGS.
18. ALL FIXTURES SHALL BE SUPPORTED FROM THE BUILDING STRUCTURE, INDEPENDENT OF HUNG CEILING.
19. ENCLOSURES FOR FIXTURES IN FIRE RATED CEILINGS ARE TO BE FURNISHED BY OTHERS. SEE ARCHITECTURAL DRAWINGS.

IF THIS SHEET IS NOT 24 X 36 IT IS A REDUCED SCALE PRINT - SCALE ACCORDINGLY

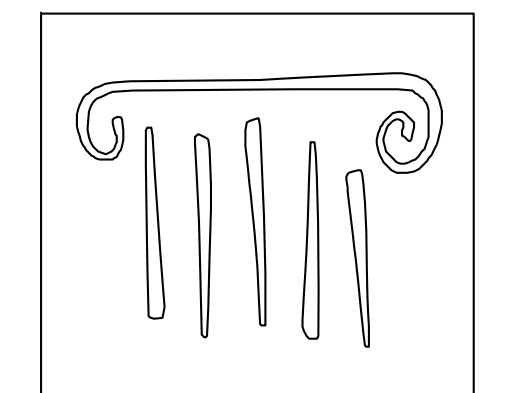

PORT CITY ARCHITECTURE

65 NEWBURY STREET
PORTLAND, ME 04101
207.761.9000
fax: 207.761.2010
info@portcityarch.com

CONSULTANTS:



VINCENT A. DIORIO, INC. CONSULTING ENGINEERS



GODDARD RENOVATION INTERIOR SHELL
UNIVERSITY OF NEW ENGLAND
Portland, Maine

LIGHTING FIXTURE SCHEDULE

Table with columns: DESIG, MANUFACTURER, CATALOG NUMBER, MTG, VOLT, QTY, LAMP DESCRIPTION, REMARKS. Lists various lighting fixtures like A-DIM, B, B-DIM, C, DI, D1, D2, D3, E, F, G, H, J, XI.

MOUNTING KEY:
FP - PENDANT MOUNTED S - SURFACE MOUNTED W - WALL MOUNTED
R - RECESSED MOUNTED U - UNIVERSAL MOUNTED
NOTE: ALL LAMPS TO BE MANUFACTURED BY GENERAL ELECTRIC, PHILIPS OR SYLVANIA

CONSTRUCTION SET

IF THIS SHEET IS NOT 24 X 36 IT IS A REDUCED SCALE PRINT - SCALE ACCORDINGLY

SCALE 1"=1'-0"

SCALE 3/4"=1'-0"

SCALE 1/2"=1'-0"

SCALE 1/4"=1'-0"

SCALE 1/8"=1'-0"

SCALE 1/16"=1'-0"

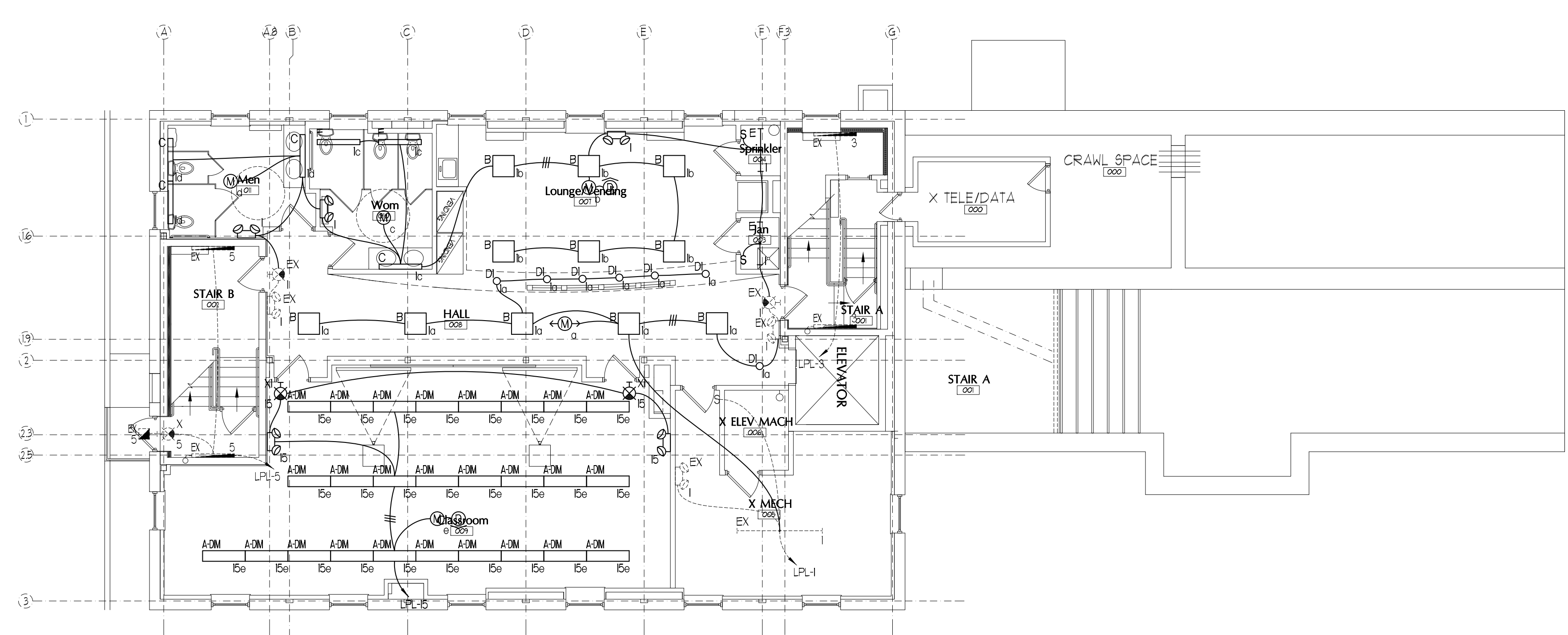

LOWER LEVEL LIGHTING PLAN
SCALE: 1/8"=1'-0"

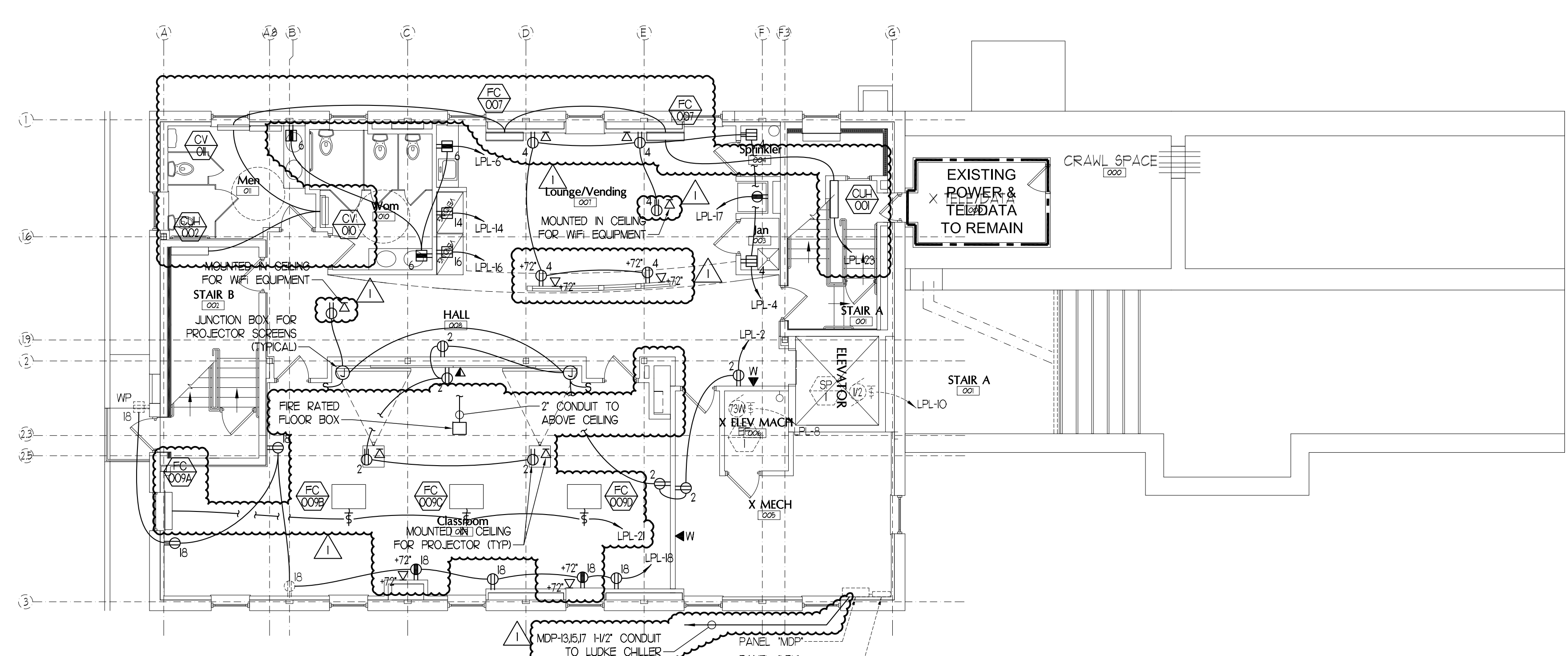

LOWER LEVEL POWER PLAN
SCALE: 1/8"=1'-0"

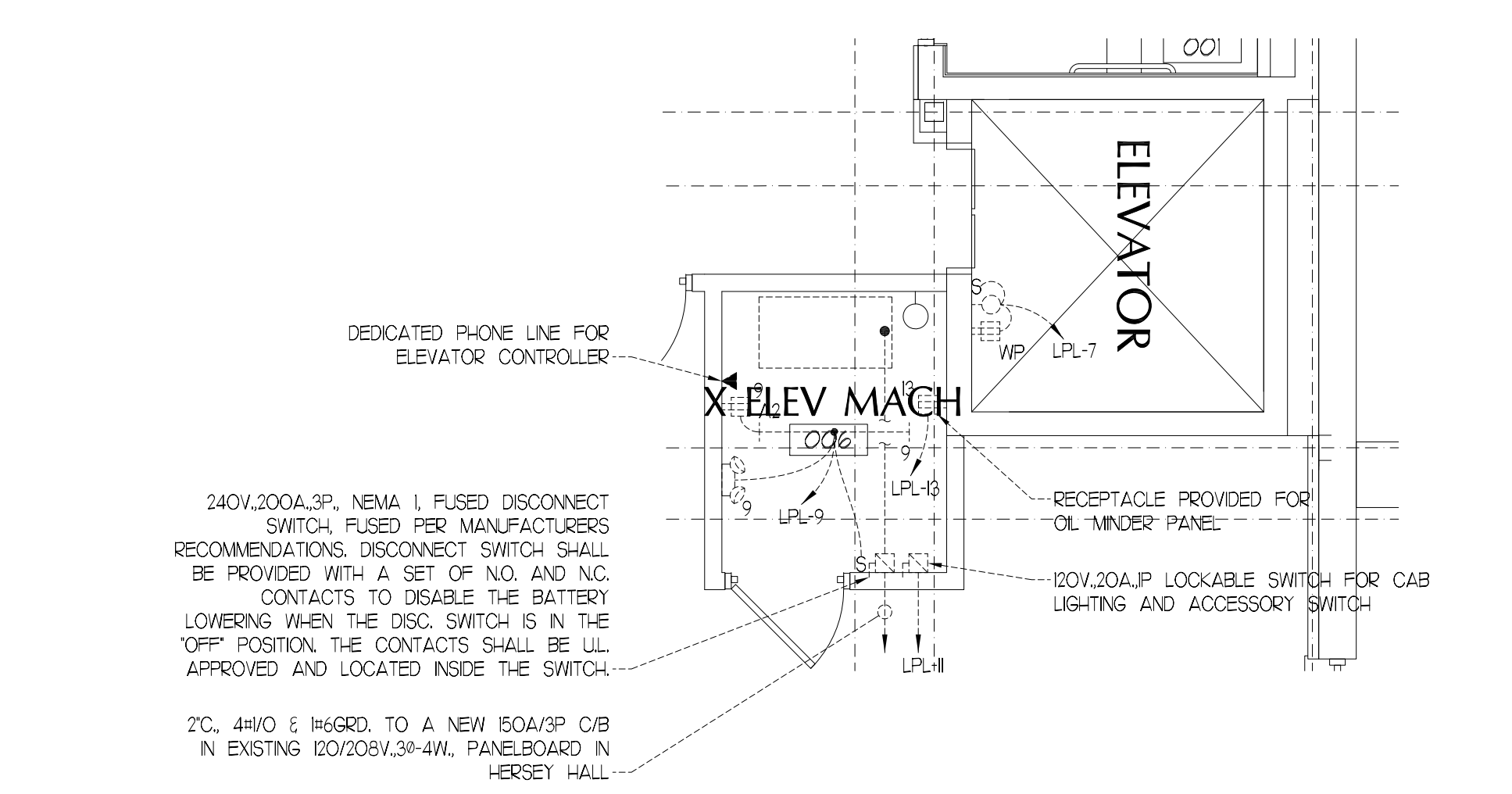

240V, 30A, 3P, NEMA 1, FUSED DISCONNECT SWITCH; FUSED PER MANUFACTURERS RECOMMENDATIONS; DISCONNECT SWITCH SHALL BE PROVIDED WITH A SET OF NO. AND NC. CONTACTS TO DISABLE THE BATTERY LOWERING WHEN THE DISC. SWITCH IS IN THE "OFF" POSITION. THE CONTACTS SHALL BE ILL APPROVED AND LOCATED INSIDE THE SWITCH.

2C, 4H/O & 1R6GRD. TO A NEW 150A/3P C/B IN EXISTING 120/208V, 3P-4W, PANELBOARD IN HERSEY HALL

ELEVATOR MACHINE ROOM PART PLAN
SCALE: 1/4"=1'-0"

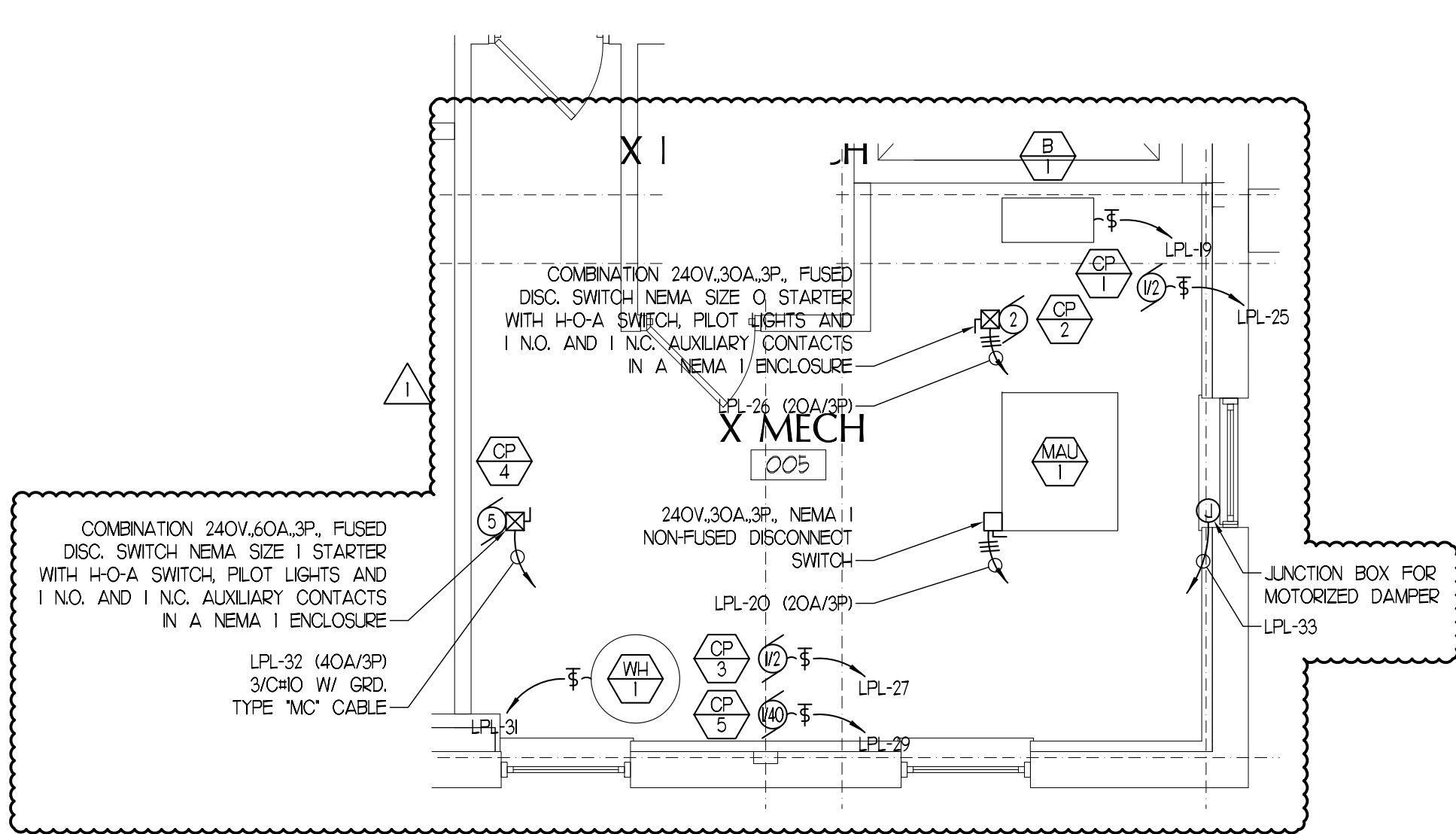

MECHANICAL ROOM PART PLAN
SCALE: 1/4"=1'-0"

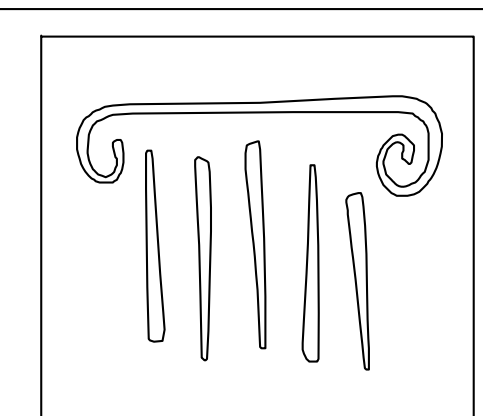

PORT CITY ARCHITECTURE

65 NEWBURY STREET
PORTLAND, ME 04101
207.761.9000
fax: 207.761.2010
info@portcityarch.com

CONSULTANTS:

VA
VINCENT A. DHORIO, INC.
CONSULTING ENGINEERS
50 Ames Road, Suite 400
Newport, Massachusetts 02862
tel: (978) 259-9754 fax: (978) 259-9725 email: vad@vadhinc.com

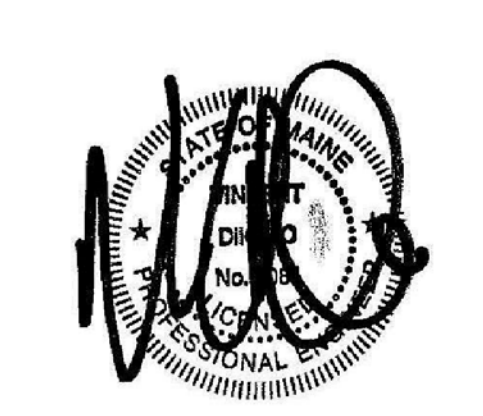

GODDARD RENOVATION
INTERIOR SHELL
UNIVERSITY OF NEW ENGLAND
Portland, Maine

#	DATE	DESCRIPTION
REVISIONS		
Date Issued:	APRIL 22, 2011	
Project Number:	10538	
Drawing Scale:	1/8"=1'-0"	
SHEET NAME		

LOWER LEVEL ELECTRICAL PLANS

Drawn By: JMS
Checked By: VAD

CONSTRUCTION SET

IF THIS SHEET IS NOT 24 X 36 IT IS A REDUCED SCALE PRINT - SCALE ACCORDINGLY

SCALE 1"=1'
 SCALE 3/4"=1'
 SCALE 1/2"=1'
 SCALE 1/4"=1'
 SCALE 1/8"=1'
 SCALE 1/16"=1'

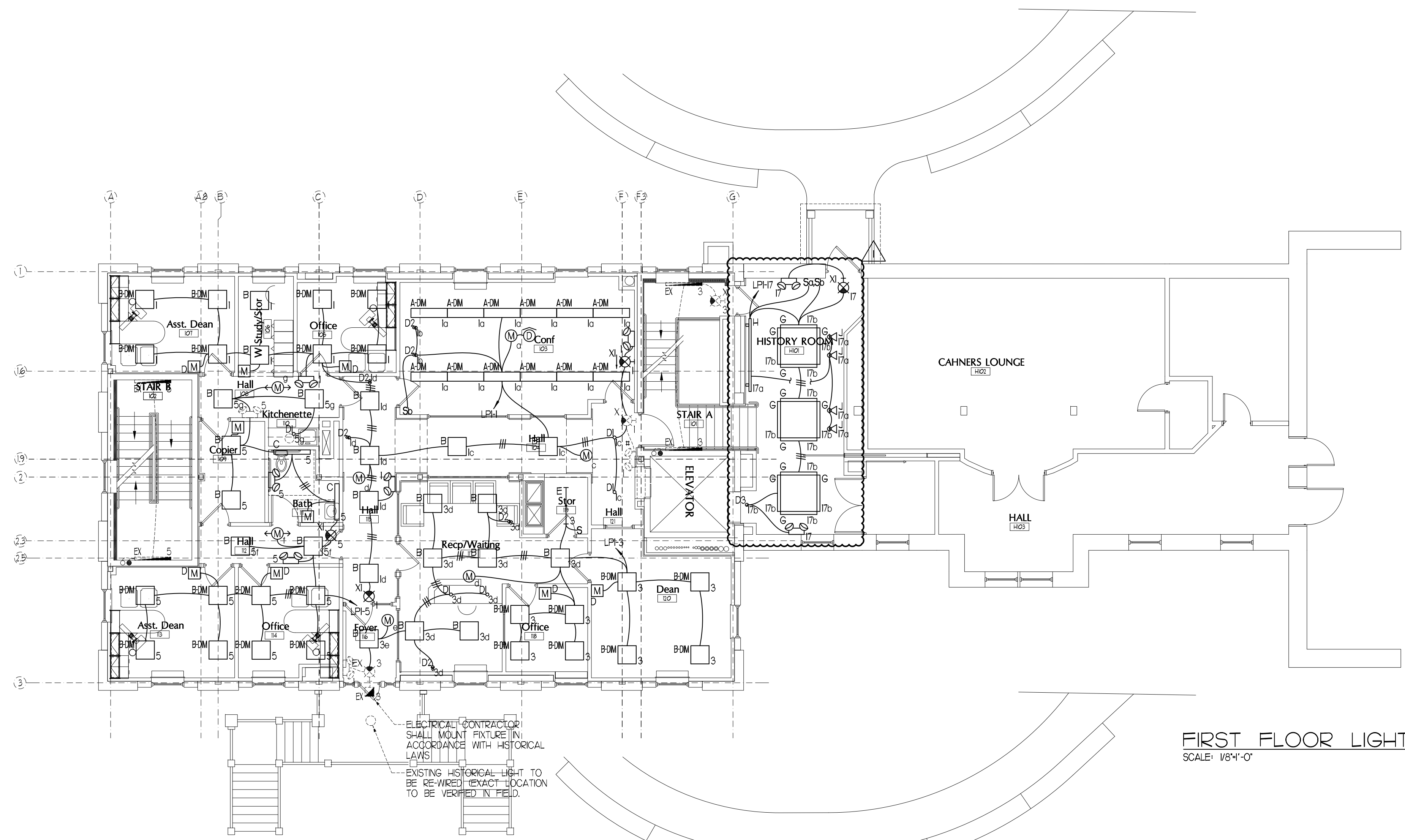

FIRST FLOOR LIGHTING PLAN
 SCALE: 1/8"=1'

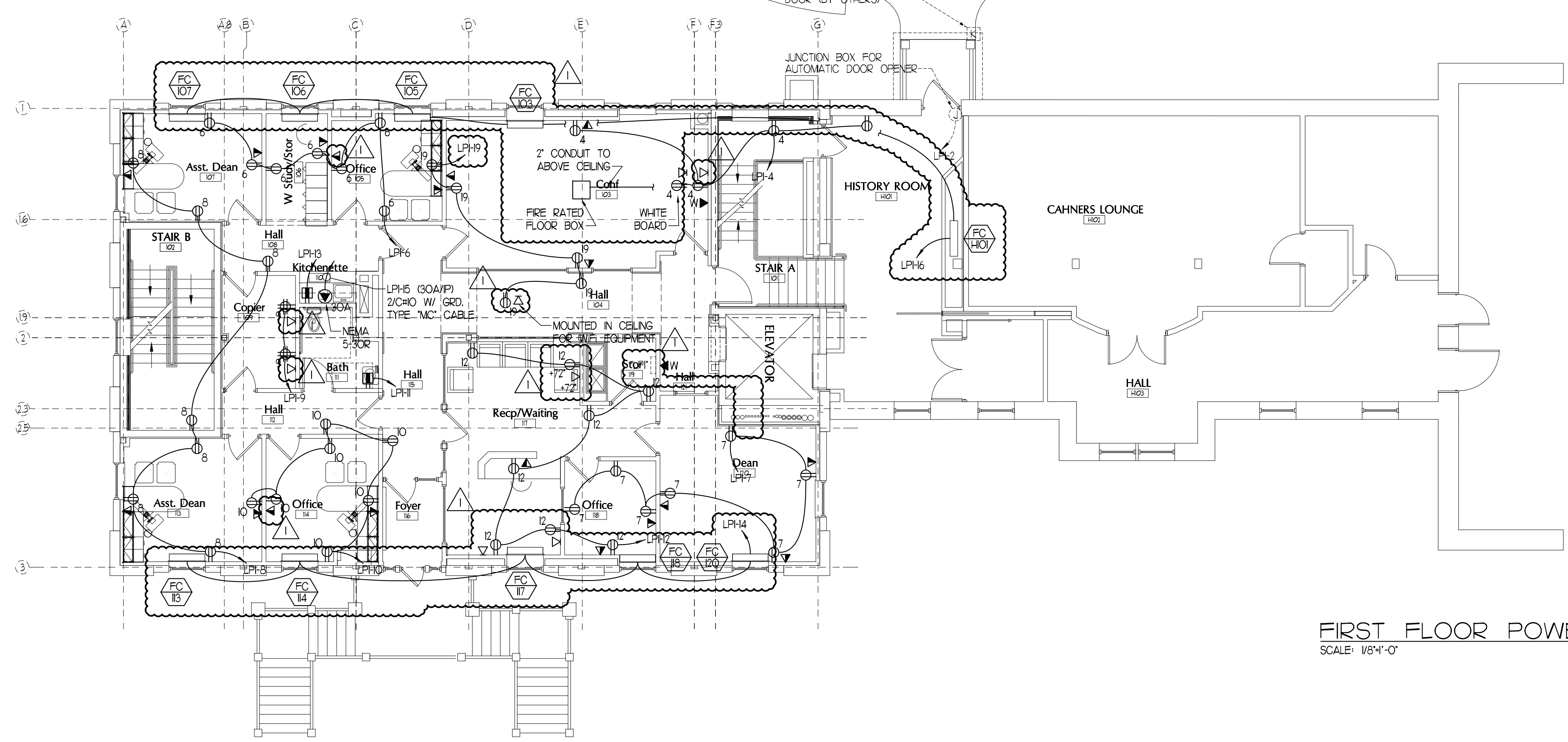

FIRST FLOOR POWER PLAN
 SCALE: 1/8"=1'

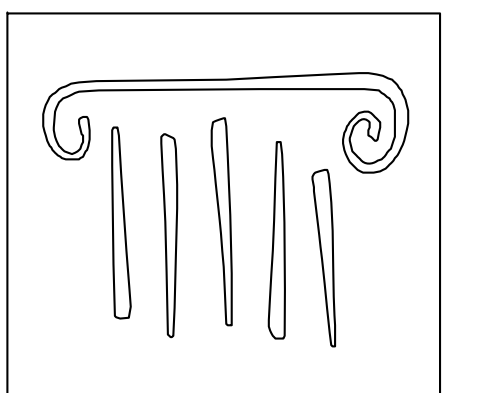

PORT CITY ARCHITECTURE

65 NEWBURY STREET
 PORTLAND, ME 04101
 207.761.9000
 fax: 207.761.2010
 info@portcityarch.com

CONSULTANTS:

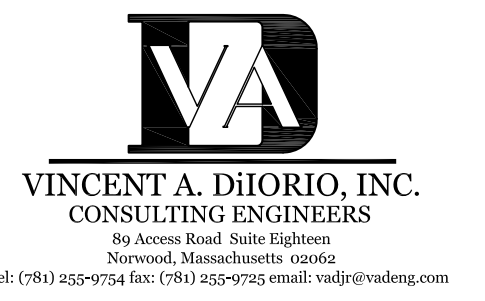

90 AVENUE ROAD, SUITE 200
 NEWTON, MASSACHUSETTS 02459
 TEL: (978) 552-9754 FAX: (978) 552-9752 EMAIL: vadi@vadieng.com

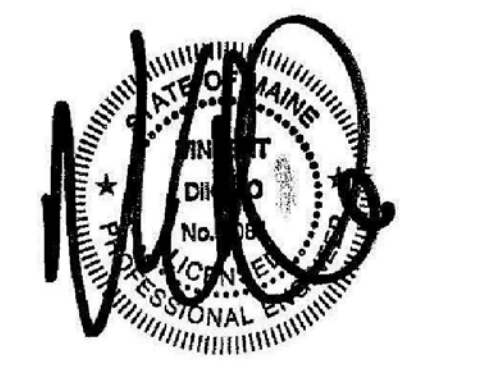

GODDARD RENOVATION
 INTERIOR SHELL
 UNIVERSITY OF NEW ENGLAND
 Portland, Maine

#	DATE	DESCRIPTION
REVISIONS		
	Date Issued:	APRIL 22, 2011
	Project Number:	10538
	Drawing Scale:	1/8"=1'-0"
	SHEET NAME	

FIRST FLOOR
 ELECTRICAL PLANS

Drawn By: JMS
 Checked By: VAD
 E1.2

CONSTRUCTION SET

IF THIS SHEET IS NOT 24 X 36 IT IS A REDUCED SCALE PRINT - SCALE ACCORDINGLY

SCALE 1"=1'
 SCALE 3/4"=1'
 SCALE 1/2"=1'
 SCALE 1/4"=1'
 SCALE 1/8"=1'

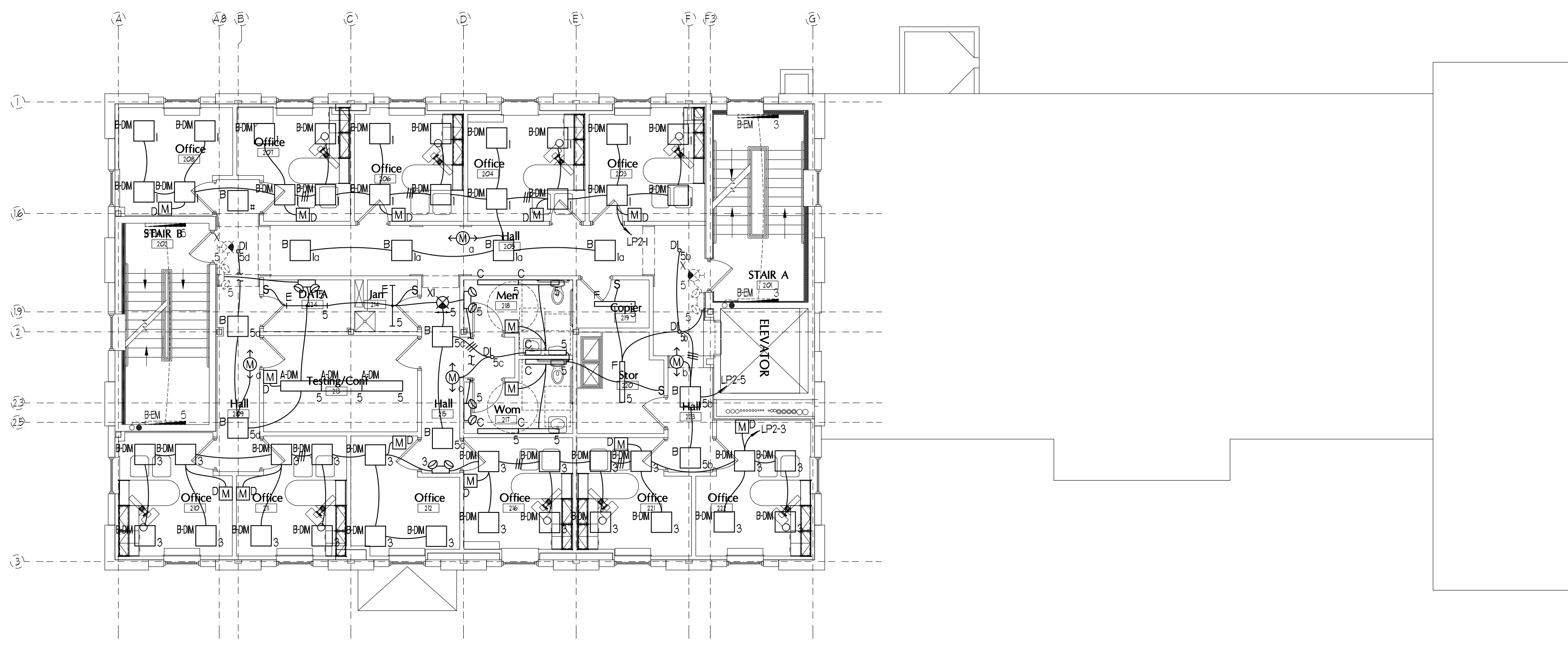

SECOND FLOOR LIGHTING PLAN
 SCALE: 1/8"=1'-0"

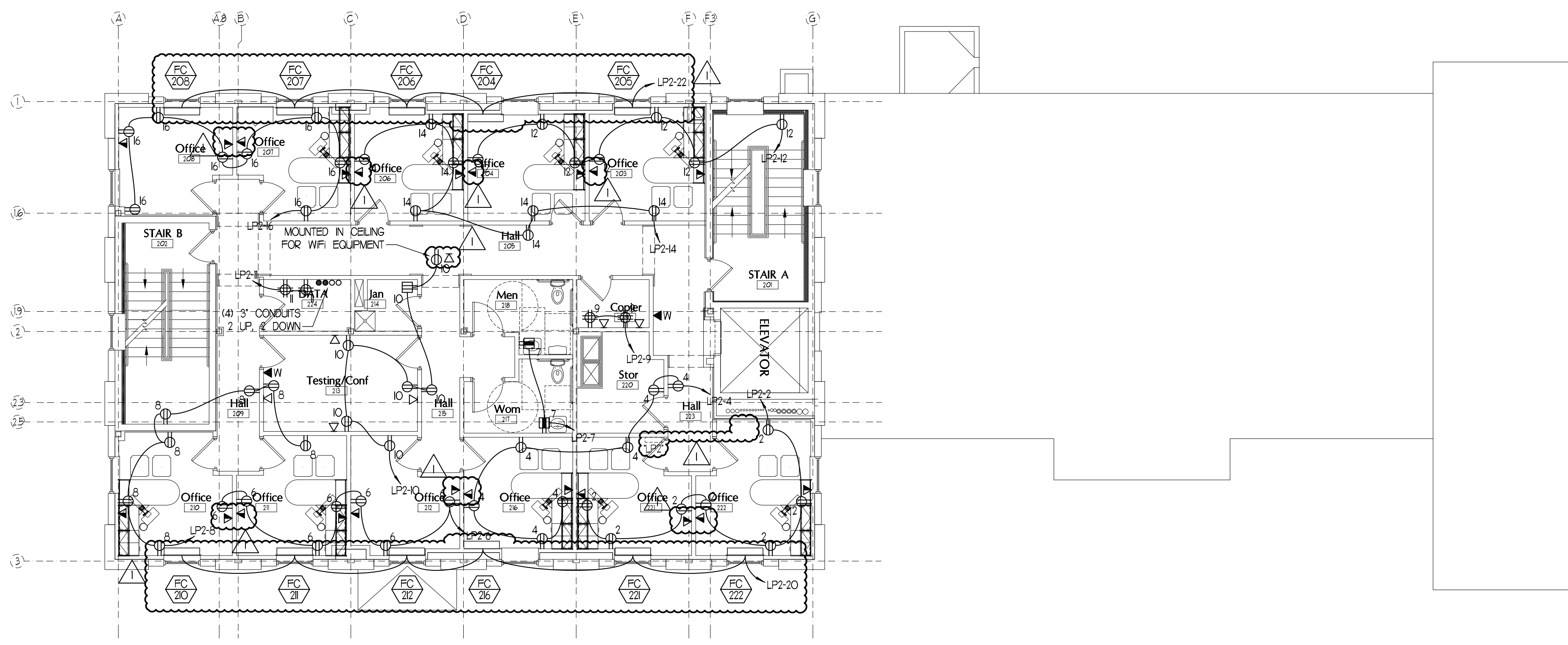

SECOND FLOOR POWER PLAN
 SCALE: 1/8"=1'-0"

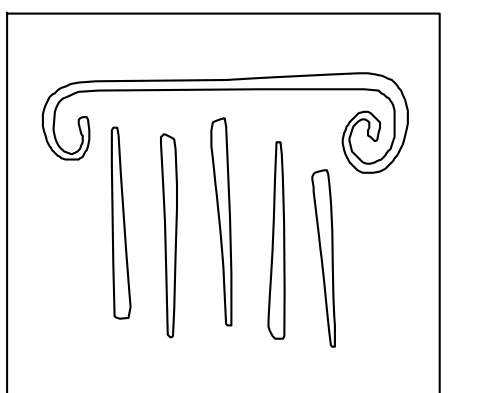

PORT CITY ARCHITECTURE

65 NEWBURY STREET
 PORTLAND, ME 04101
 207.761.9000
 fax: 207.761.2010
 info@portcityarch.com

CONSULTANTS:



VINCENT A. DIORIO, INC.
 CONSULTING ENGINEERS
 89 Ames Road Suite 200
 Newbed, Massachusetts 02462
 tel: (978) 252-9724 fax: (978) 252-9722 email: vad@vadieng.com

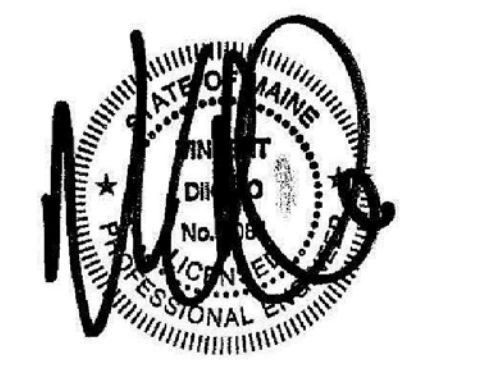

GODDARD RENOVATION
 INTERIOR SHELL
 UNIVERSITY OF NEW ENGLAND
 Portland, Maine

#	DATE	DESCRIPTION
REVISIONS		
	Date Issued:	APRIL 22, 2011
	Project Number:	10538
	Drawing Scale:	1/8"=1'-0"
	SHEET NAME	

SECOND FLOOR ELECTRICAL PLANS

Drawn By: JMS
 Checked By: VAD
 E1.3

CONSTRUCTION SET

IF THIS SHEET IS NOT 24 X 36 IT IS A REDUCED SCALE PRINT - SCALE ACCORDINGLY

SCALE 1"=1'
 SCALE 3/4"=1'
 SCALE 1/2"=1'
 SCALE 1/4"=1'
 SCALE 1/8"=1'

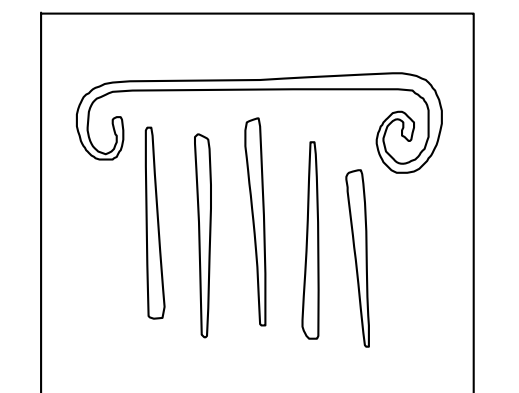
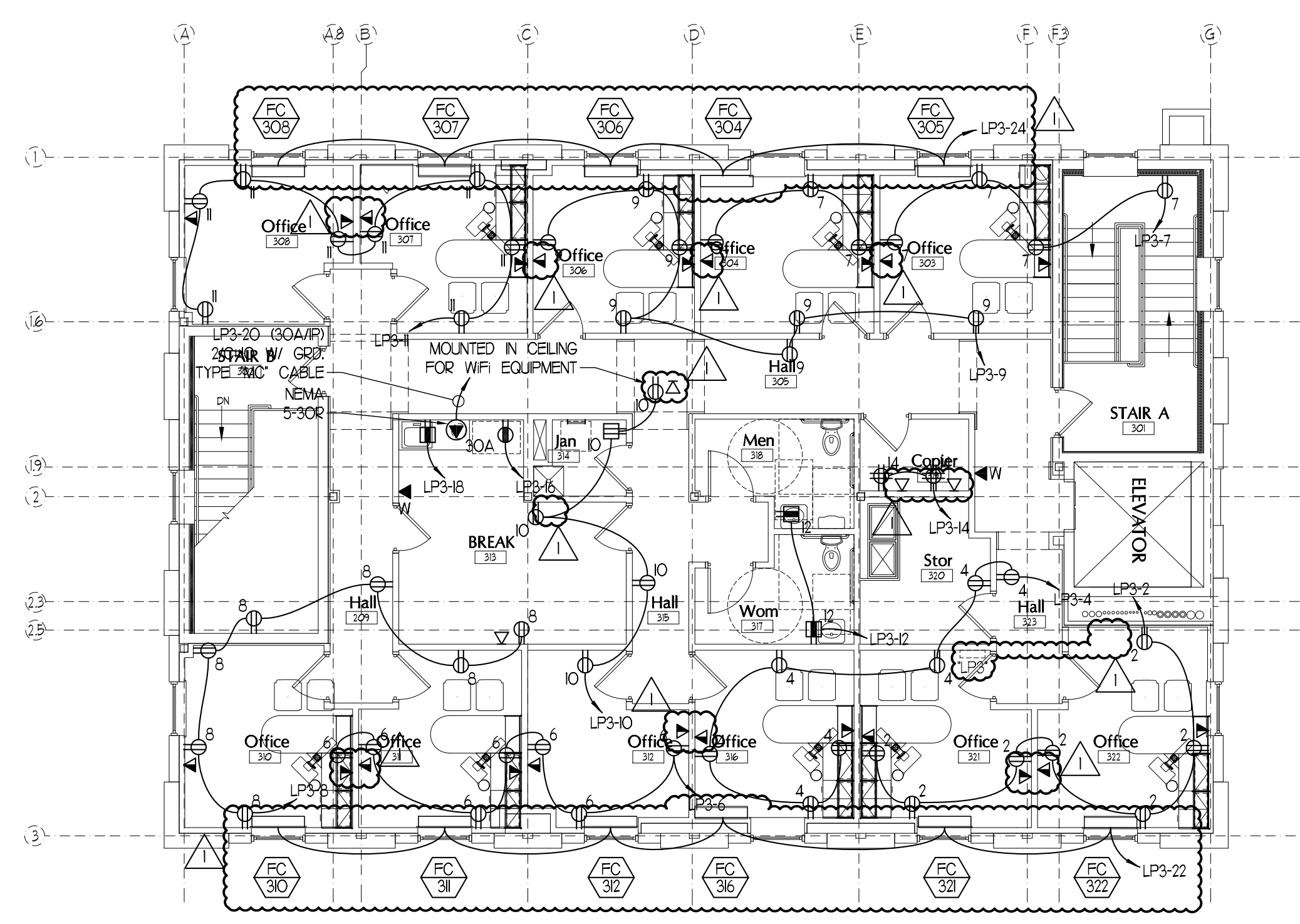
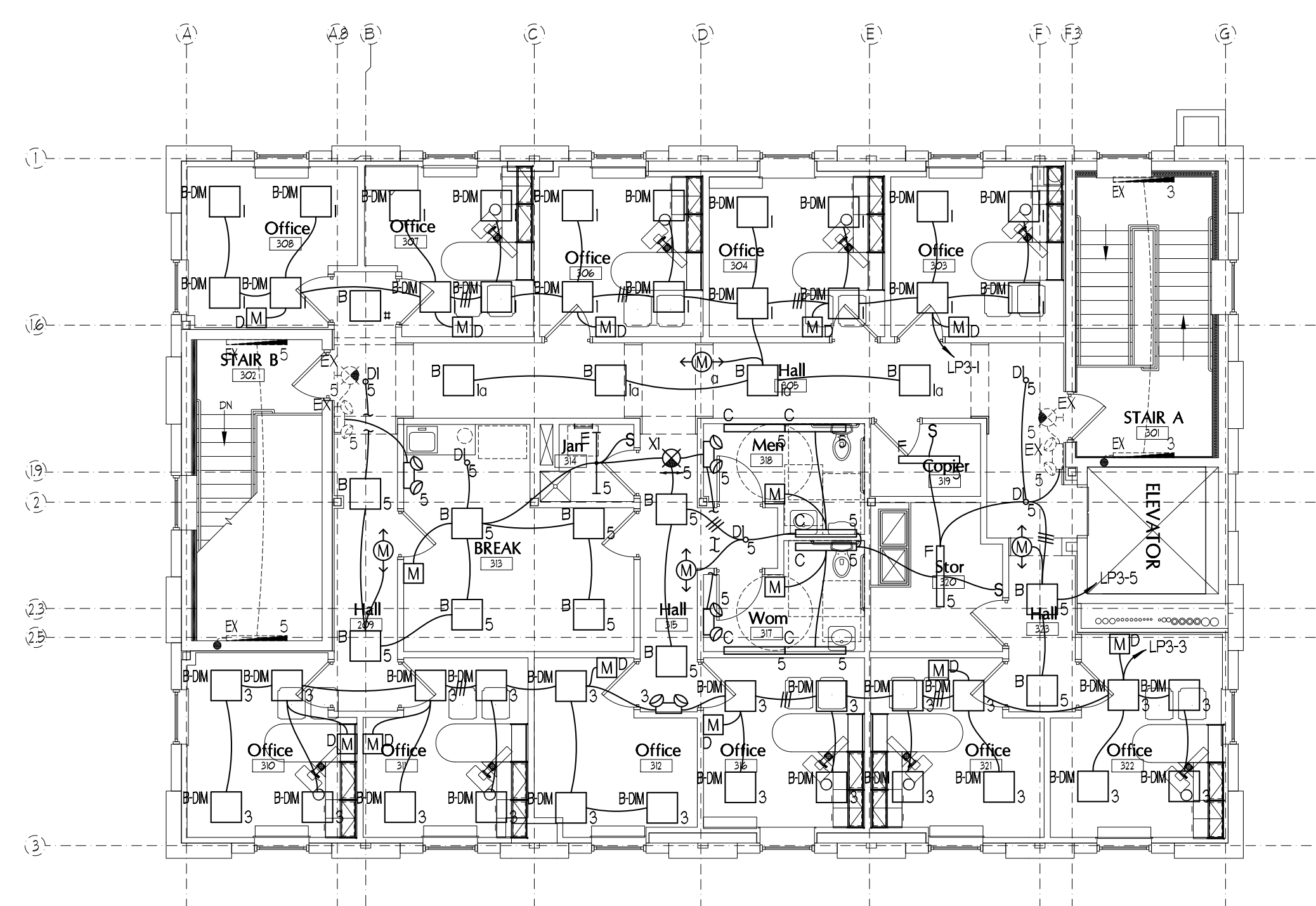

PORT CITY ARCHITECTURE

65 NEWBURY STREET
 PORTLAND, ME 04101
 207.761.9000
 fax: 207.761.2010
 info@portcityarch.com

CONSULTANTS:

VINCENT A. D'ORIO, INC.
 CONSULTING ENGINEERS
 89 Ames Road, Suite 210
 Newbed, Massachusetts 02062
 tel: (978) 252-9724 fax: (978) 252-9725 email: vad@vadeng.com



GODDARD RENOVATION
 INTERIOR SHELL
 UNIVERSITY OF NEW ENGLAND
 Portland, Maine

#	DATE	DESCRIPTION
REVISIONS		
	Date Issued:	APRIL 22, 2011
	Project Number:	10538
	Drawing Scale:	1/8"=1'-0"
	SHEET NAME	

THIRD FLOOR ELECTRICAL PLANS

Drawn By: JMS
 Checked By: VAD

E14

CONSTRUCTION SET

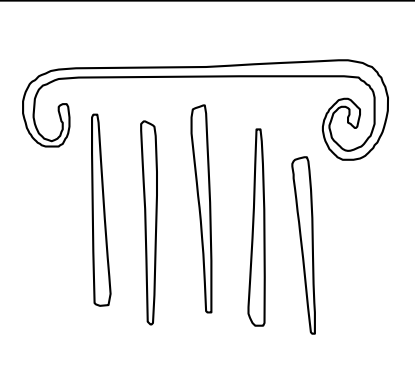

PORT CITY ARCHITECTURE

65 NEWBURY STREET
PORTLAND, ME 04101
207.761.9000
fax: 207.761.2010
info@portcityarch.com

CONSULTANTS:



GODDARD RENOVATION
INTERIOR SHELL
UNIVERSITY OF NEW ENGLAND
Portland, Maine

#	DATE	DESCRIPTION
REVISIONS		
	Date Issued:	APRIL 22, 2011
	Project Number	10538
	Drawing Scale	NONE
	SHEET NAME	

#	DATE	DESCRIPTION
REVISIONS		
	Date Issued:	APRIL 22, 2011
	Project Number	10538
	Drawing Scale	NONE
	SHEET NAME	
FIRE ALARM LEGEND & NOTES		
Drawn By	JMS	
Checked By	VAD	FAO.1

FIRE ALARM LEGEND

- 75od FIRE ALARM SYSTEM ADA TYPE 75db/75od HORN/STROBE UNIT WALL MOUNTED 80" ABOVE FINISHED FLOOR OR 6" BELOW FINISHED CEILING WHICHEVER IS LOWER
- 75bd FIRE ALARM SYSTEM ADA TYPE 75db/75od SPEAKER/STROBE UNIT WALL MOUNTED 80" ABOVE FINISHED FLOOR OR 6" BELOW FINISHED CEILING WHICHEVER IS LOWER
- 15od FIRE ALARM SYSTEM ADA TYPE 15od STROBE ONLY UNIT WALL MOUNTED 80" ABOVE FINISHED FLOOR OR 6" BELOW FINISHED CEILING WHICHEVER IS LOWER
- 75db FIRE ALARM SYSTEM ADA TYPE 75db MINI HORN UNIT WALL MOUNTED 80" ABOVE FINISHED FLOOR OR 6" BELOW FINISHED CEILING WHICHEVER IS LOWER
- 75cd FIRE ALARM SYSTEM ADA TYPE 75cd MINI STROBE UNIT WALL MOUNTED 80" ABOVE FINISHED FLOOR OR 6" BELOW FINISHED CEILING WHICHEVER IS LOWER
- FIRE ALARM SYSTEM ADA TYPE 75cd CHIME WALL MOUNTED 80" ABOVE FINISHED FLOOR OR 6" BELOW FINISHED CEILING WHICHEVER IS LOWER
- FIRE ALARM SYSTEM ADA TYPE TYPE CEILING MOUNTED 75db/75od HORN STROBE UNIT
- CEILING MOUNTED CHIME STROBE
- FIRE ALARM SYSTEM ADA TYPE 75db/10od DUAL HORN/STROBE UNIT MOUNTED 80" ABOVE FINISHED FLOOR OR 6" BELOW FINISHED CEILING WHICHEVER IS LOWER
- FIRE ALARM SYSTEM ADA TYPE 10od DUAL HORN UNIT MOUNTED 80" ABOVE FINISHED FLOOR OR 6" BELOW FINISHED CEILING WHICHEVER IS LOWER
- MANUAL PULL STATION MOUNTED 48" ABOVE FINISHED FLOOR
- CEILING MOUNTED PHOTOELECTRIC SYSTEM TYPE SMOKE DETECTOR
- CEILING MOUNTED PHOTOELECTRIC SYSTEM TYPE SMOKE DETECTOR WITH SOUNDER BASE
- CEILING MOUNTED PHOTOELECTRIC SYSTEM TYPE SMOKE DETECTOR FOR ELEVATOR RECALL ELEVATOR SHALL PERFORM RECALL UPON INITIATION OF RESPECTIVE DEVICE
- DUCT MOUNTED SMOKE DETECTOR UPON ACTIVATION THE RESPECTIVE AIR HANDLING UNIT AND ASSOCIATED SMOKE AND FIRE DAMPERS SHALL BE DE-ACTIVATED
- AUTOMATIC HEAT DETECTOR 185 DEGREES FIXED TEMPERATURE WITH ZONE ADDRESSABLE MODULE
- CEILING MOUNTED PHOTOELECTRIC SYSTEM CARBON MONOXIDE (CO) DETECTOR
- FIRE ALARM SYSTEM MASTER BOX
- FIRE ALARM CONTROL PANEL "FACP"
- FIRE ALARM VOICE EVACUATION PANEL "VEP"
- FIRE ALARM ANNUNCIATOR "FAA"
- FIRE ALARM TERMINAL BOX
- FIRE ALARM WEATHERPROOF BEACON
- FIRE ALARM SYSTEM DOOR HOLDER
- FIRE PROTECTION SYSTEM FLOW SWITCH FURNISHED AND INSTALLED BY THE SPRINKLER CONTRACTOR WIRING BY ELECTRICAL CONTRACTOR
- FIRE PROTECTION SYSTEM TAMPER SWITCH FURNISHED AND INSTALLED BY THE SPRINKLER CONTRACTOR WIRING BY ELECTRICAL CONTRACTOR
- FIRE PROTECTION SYSTEM PRESSURE SWITCH FURNISHED AND INSTALLED BY THE SPRINKLER CONTRACTOR WIRING BY ELECTRICAL CONTRACTOR
- REMOTE INDICATOR
- REMOTE INDICATOR WITH TEST STATION
- ADDRESSABLE MONITOR MODULE
- CONTROL MODULE
- KNOX BOX
- 24/60 HOUR BATTERY
- AUXILIARY POWER SUPPLY 6 AMPS / 24 VOLTS WITH 4 NOTIFICATIONS CIRCUITS NOTIFIER CAT. NO. FCPS-2456 WITH BATTERY BACK-UP AND INTEGRAL CHARGER
- POWER LIMITED FIRE ALARM CABLE TYPE "PLP"

FIRE ALARM NOTES:

1. ELECTRICAL CONTRACTOR SHALL FURNISH AND INSTALL A COMPLETE ANALOG ADDRESSABLE MICRO-PROCESSOR BASED FIRE ALARM SYSTEM AS INDICATED AND AS SPECIFIED ALL FIRE ALARM CIRCUIT WIRING SHALL BE POWER LIMITED FIRE ALARM CABLE ALD/VISUAL CIRCUITS SHALL BE 4H4 POWER LIMITED FIRE ALARM CABLE AS MENTIONED ABOVE CIRCUITS SHALL BE ARRANGED CLASS "A".
2. ELECTRICAL CONTRACTOR SHALL UTILIZE ALARM VERIFICATION AS A STANDARD FEATURE FOR ALL ADDRESSABLE SMOKE DETECTORS.
3. THE CONTRACTOR BEFORE INSTALLATION OR PROCUREMENT OF EQUIPMENT SHALL SUBMIT A SHOP DRAWING OF ALL THE DEVICES BEING SUPPLIED FOR THIS PROJECT THE SHOP DRAWINGS PROVIDING A DIAGRAM INDICATING HOW THE SYSTEM WILL OPERATE IS REQUIRED AS A PART OF THE SUBMITTAL PACKAGE.
4. ALL PULL AND JUNCTION BOXES AS WELL AS 6' OF ANY CONDUIT ENTERING OR LEAVING ANY PULL OR JUNCTION BOX SHALL BE PAINTED RED.
5. FIRE ALARM SYSTEM SHALL BE MANUFACTURED BY GANWELL OR EQUAL.
6. E.C. TO PROVIDE CONDUIT AND CABLE AS REQUIRED BY ELEVATOR INSTALLER TO FACILITATE ELEVATOR RECALL UPON ACTIVATION OF FIRE ALARM SYSTEM.
7. UPON ACTIVATION OF AIR HANDLING UNIT DUCT SMOKE DETECTOR THE RESPECTIVE UNIT AND ASSOCIATED SMOKE AND FIRE DAMPERS SHALL BE DE-ACTIVATED.
8. UPON ACTIVATION OF ANY OF THE ELEVATOR LOBBY SMOKE DETECTORS OR ELEVATOR CONTROL MODULES THE ELEVATORS SHALL DROP TO THE MAIN FLOOR IF THE MAIN FLOOR IS IN AN ALARM CONDITION THE ELEVATOR SHALL SEEK AN ALTERNATE FLOOR NOT IN ALARM THE ELEVATORS SHALL BE PROGRAMMED TO SEARCH FOR A FLOOR NOT IN ALARM.
9. ELECTRICAL CONTRACTOR SHALL BE RESPONSIBLE FOR A SET OF AS-BUILT DRAWINGS OF THE FIRE ALARM SYSTEM AS-BUILT DRAWINGS SHALL INDICATE THE LOCATION OF THE CONTROL PANEL ALL FIRE ALARM DEVICES AND WIRING INSTALLED AS-BUILT DRAWINGS SHALL BE TURNED OVER TO THE OWNER'S PROJECT REPRESENTATIVE.
10. ELECTRICAL CONTRACTOR SHALL BE RESPONSIBLE FOR CONNECTING THE FIRE ALARM SYSTEM MASTERBOX TO THE CITY LOOP USING ISMA 1P-6, 2 PAIR #16 SOLID CONDUCTORS FOR UNDERGROUND SERVICE OR ISMA 20-4, 2PAIR #16 SOLID CONDUCTORS FOR AERIAL SERVICE.
11. ELECTRICAL CONTRACTOR SHALL BE RESPONSIBLE FOR CONNECTING THE FIRE ALARM SYSTEM COMMUNICATOR TO AN UL APPROVED CENTRAL STATION USING 4/C #24 CAT3 CABLES.
12. THE ELECTRICAL CONTRACTOR SHALL BE RESPONSIBLE FOR PROVIDING AN ANNUNCIATOR THAT INDICATES ALL ADDRESSABLE DEVICES TO BE INSTALLED AT THE MAIN ENTRANCE.
13. THE FIRE ALARM SYSTEM SHALL BE IN ACCORDANCE WITH NFPA 72 ANY CHANGES TO THE SYSTEM DESIGN SHALL BE PRE-APPROVED BY THE LOCAL FIRE DEPARTMENT AND VINCENT A. DIORIO INC.
14. FIRE ALARM RISER DIAGRAM IS ONLY DIAGRAMMATIC REFER TO FIRE ALARM PLANS FOR EXACT NUMBER OF DEVICES
15. ALL AUDIO/VISUAL DEVICES SHALL BE SYNCHRONIZED CODE 3 TEMPORAL PATTERN.

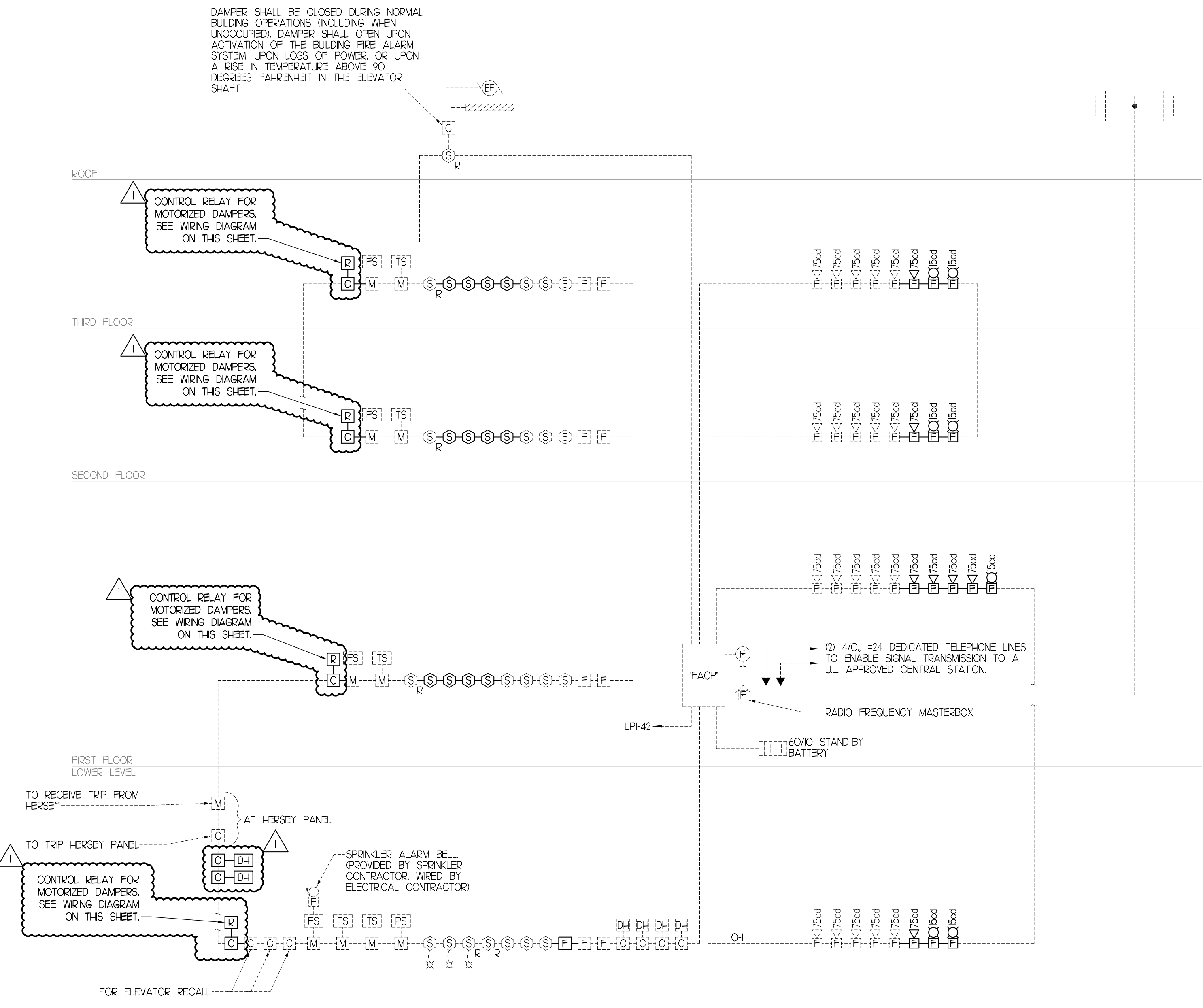

FIRE ALARM ONE-LINE DIAGRAM
NO SCALE

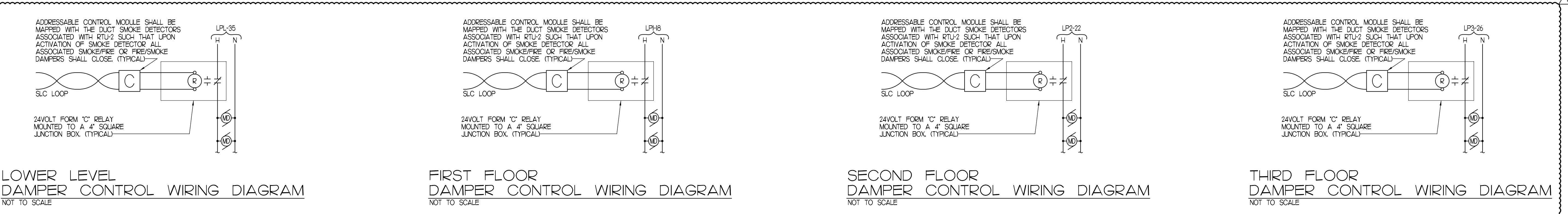

CONSTRUCTION SET

IF THIS SHEET IS NOT 24 X 36 IT IS A REDUCED SCALE PRINT - SCALE ACCORDINGLY

IF THIS SHEET IS NOT 24 X 36 IT IS A REDUCED SCALE PRINT - SCALE ACCORDINGLY

SCALE 1"=1'-0"

SCALE 3/4"=1'-0"

SCALE 1/2"=1'-0"

SCALE 1/4"=1'-0"

SCALE 1/8"=1'-0"

SCALE 1/16"=1'-0"

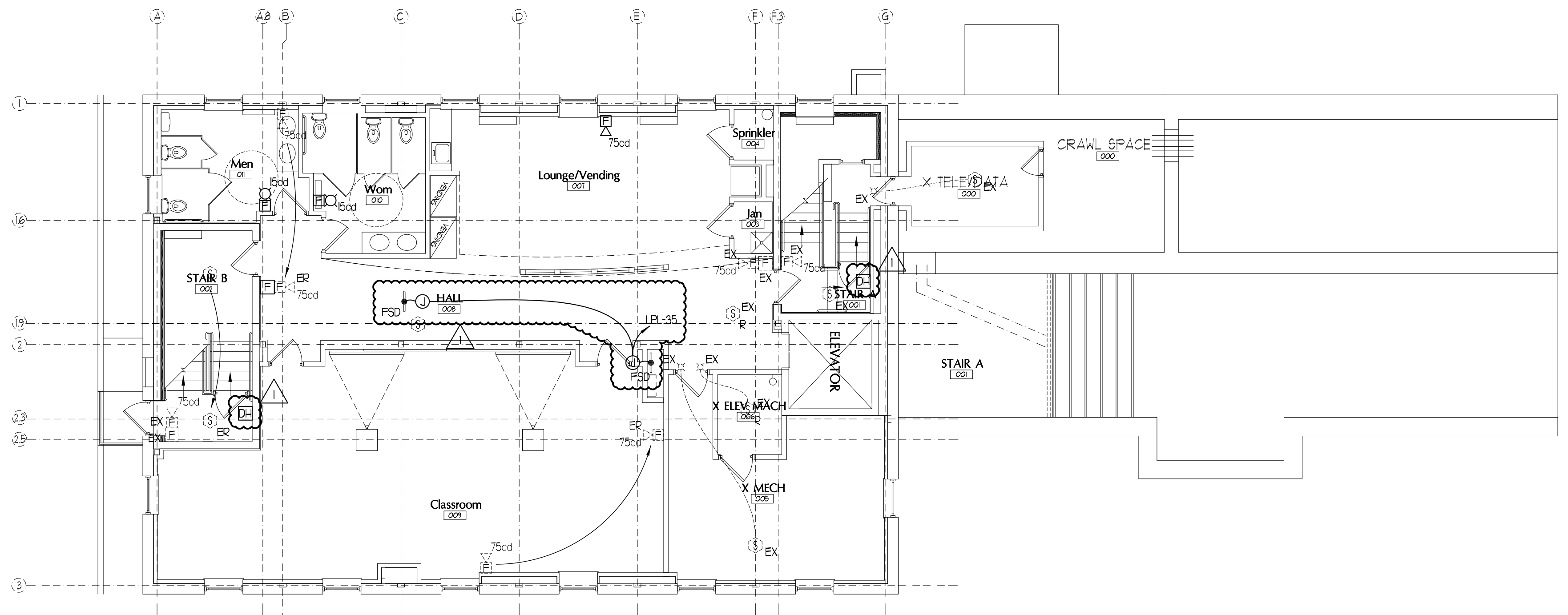

LOWER LEVEL FIRE ALARM PLAN
SCALE: 1/8"=1'-0"

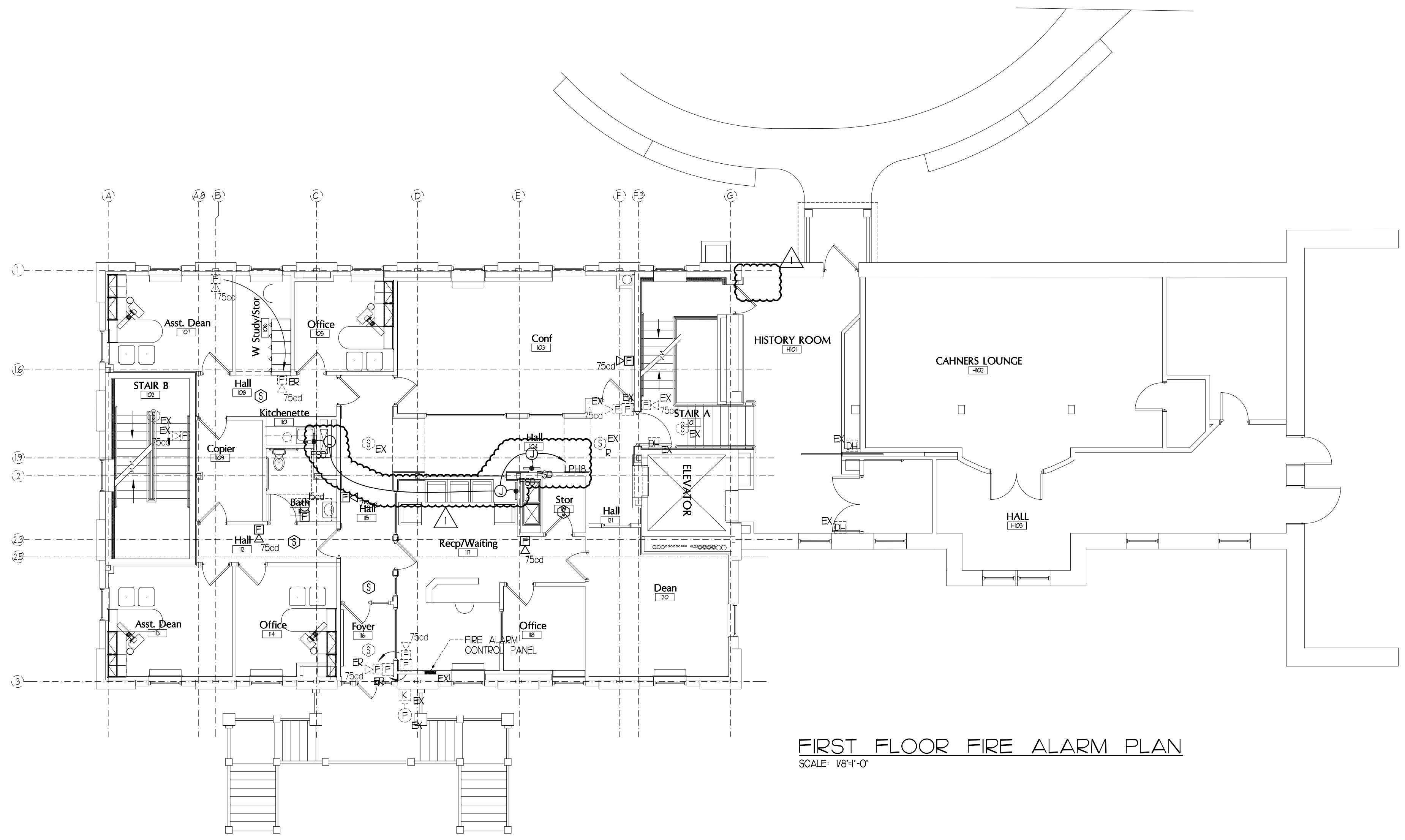

FIRST FLOOR FIRE ALARM PLAN
SCALE: 1/8"=1'-0"

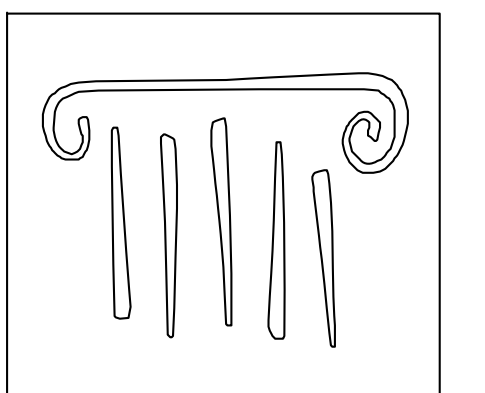

PORT CITY ARCHITECTURE

65 NEWBURY STREET
PORTLAND, ME 04101
207.761.9000
fax: 207.761.2010
info@portcityarch.com

CONSULTANTS:



VINCENT A. DHORIO, INC.
CONSULTING ENGINEERS
89 Ames Road, Suite 210
Newport, Massachusetts 02462
tel: (978) 255-9754 fax: (978) 255-9752 email: vad@vading.com

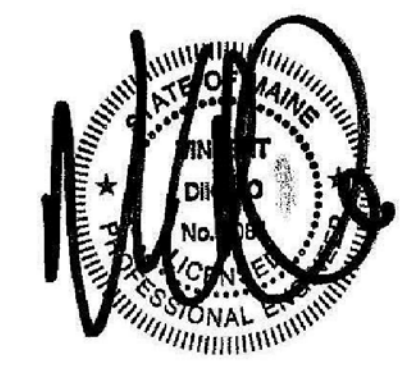

GODDARD RENOVATION
INTERIOR SHELL
UNIVERSITY OF NEW ENGLAND
Portland, Maine

#	DATE	DESCRIPTION
REVISIONS		
	Date Issued:	APRIL 22, 2011
	Project Number:	10538
	Drawing Scale:	1/8"=1'-0"
	SHEET NAME	

FIRE ALARM PLANS

Drawn By: JMS
Checked By: VAD

FA11

CONSTRUCTION SET

