

1 EAST ELEVATION
 AE201/ SCALE: 1/4"=1'-0"
 AE101

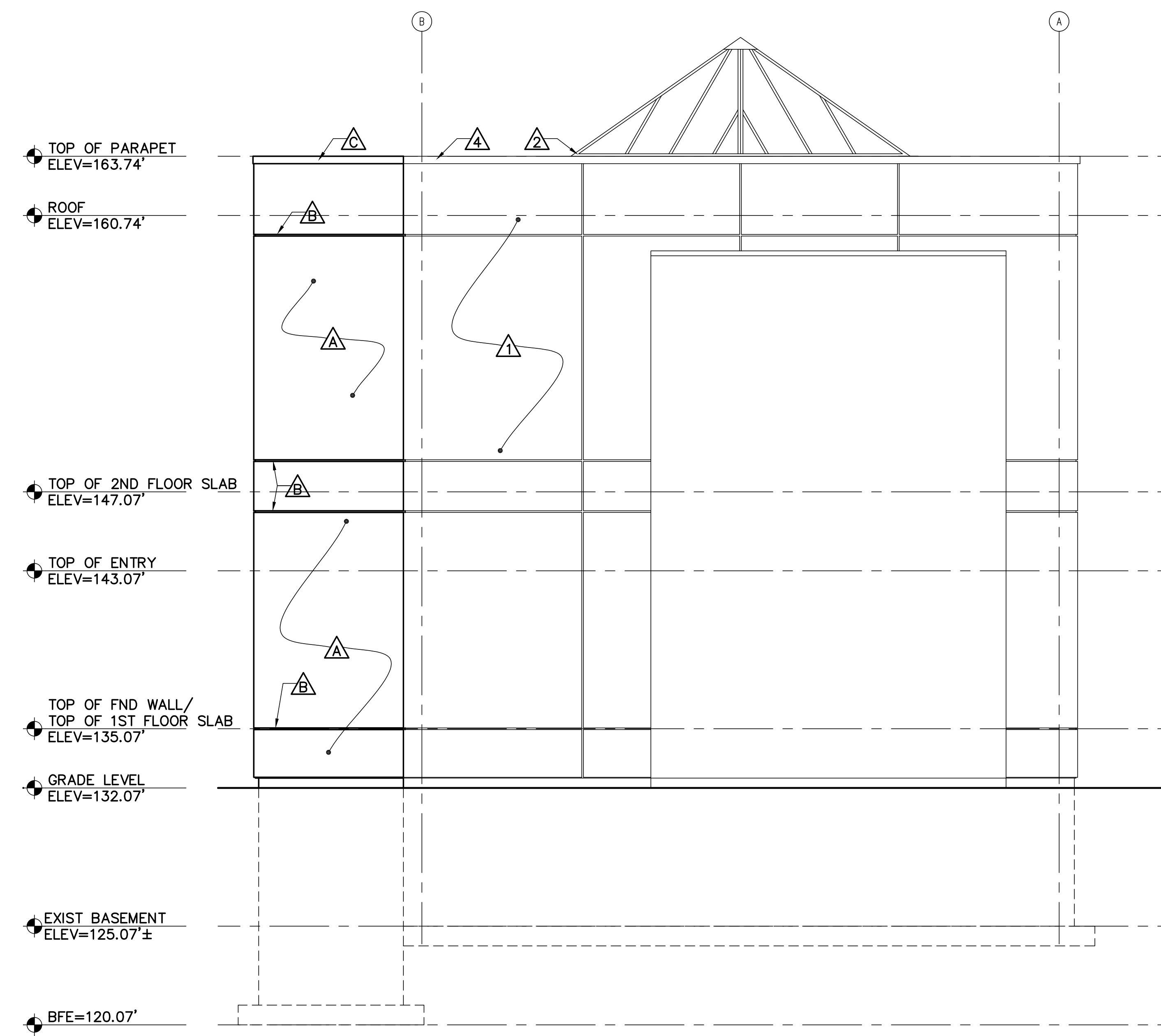

2 WEST ELEVATION
 AE201/ SCALE: 1/4"=1'-0"
 AE101

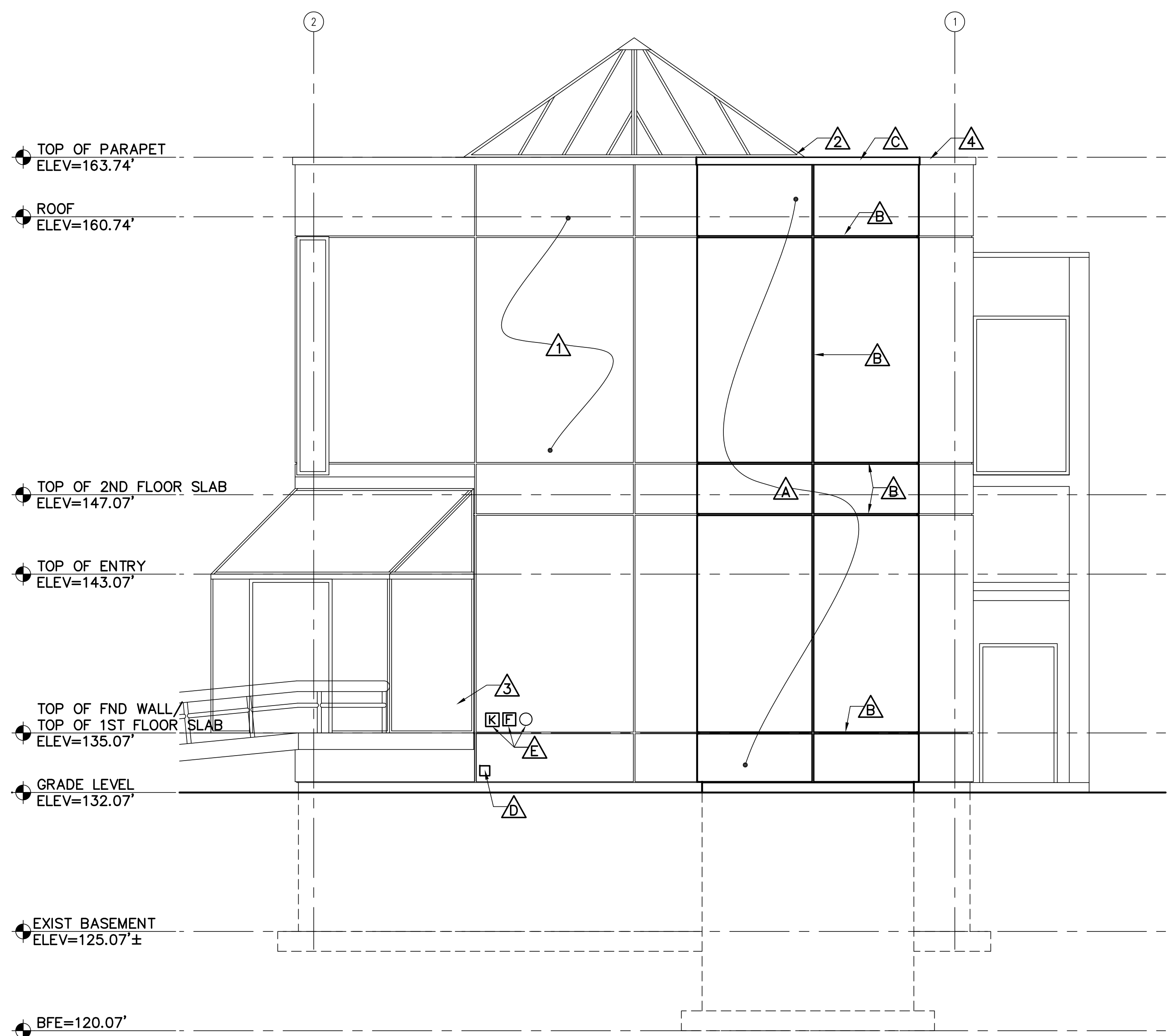

3 NORTH ELEVATION
 AE201/ SCALE: 1/4"=1'-0"
 AE101

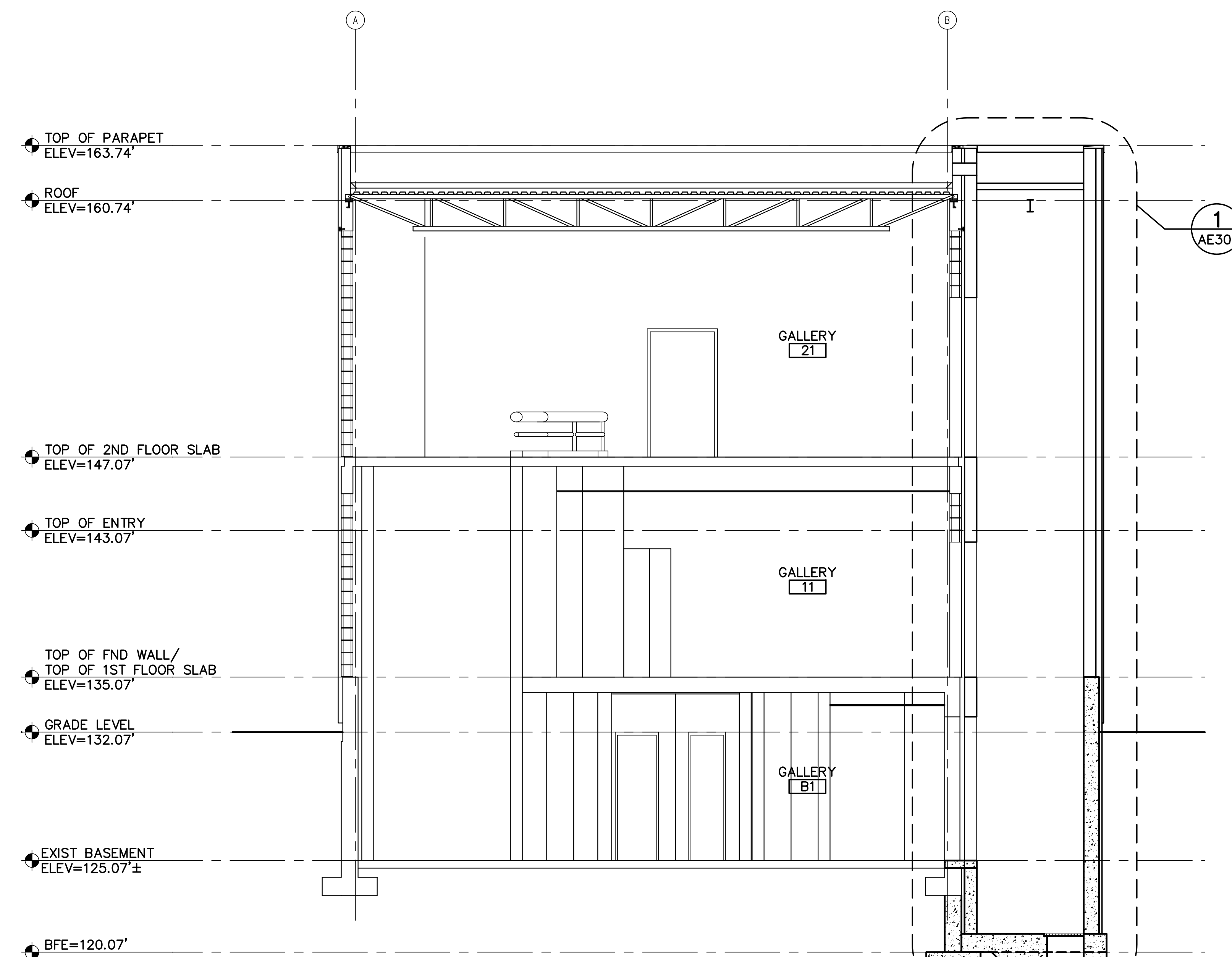

4 BUILDING SECTION
 AE201/ SCALE: 1/4"=1'-0"
 AE101

- EXISTING KEYNOTES: (THIS SHEET ONLY)**
- △ EIFS SYSTEM OVER CMU.
 - △ SKYLIGHT.
 - △ ENTRY VESTIBULE.
 - △ COPING.

- KEYNOTES: (THIS SHEET ONLY)**
- △ EIFS SYSTEM TO MATCH EXISTING.
 - △ EIFS SCORE LINES TO MATCH EXISTING.
 - △ MTL COPING TO MATCH EXISTING.
 - △ WALL HYDRANT. COORDINATE WITH MECHANICAL DRAWINGS. SEE DETAIL 12/AE302.
 - △ ELECTRICAL EQUIPMENT. COORDINATE WITH ELECTRICAL DRAWINGS.

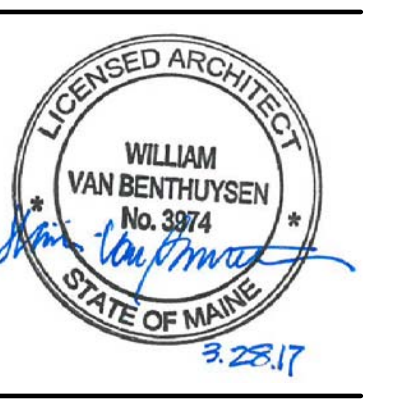

DESIGNED BY: WVB
 DRAWN BY: CAM
 CHECKED BY: WVB
 PROJECT: 21602.16

UNIVERSITY OF NEW ENGLAND
 PORTLAND CAMPUS
 Fine Arts Gallery
 716 Stevens Avenue
 Portland, ME 04103-2693

FINE ARTS GALLERY
 ELEVATOR ADDITION
 FOR PERMITTING ONLY - NOT FOR CONSTRUCTION

EXTERIOR
 ELEVATIONS &
 BUILDING SECTION

SCALE: AS NOTED
 DATE: 3-29-17

DWG. **AE201**

SHEET: 15 OF 26

