

SECOND FLOOR/CHAPEL ATTIC FRAMING PLAN
1/4"=1'-0"

NOTES:

- INDICATES SPAN DIRECTION OF 3/4" T&G FLOOR SHEATHING. ALIGN T/SHG W/EXIST FLOOR ELEVATIONS (SEE ARCH). AT EXIST BUILDING, INSTALL NEW SHEATHING OVER EXISTING BOARD SHEATHING. GLUE AND NAIL TO SUPPORTS W/10d @ 6" O.C. ALL EDGES, 12" O.C. ELSEWHERE.
- INDICATES (2)2x6 @ 24" O.C. WOOD STUD BEARING WALL W/1/2" NOMINAL PLYWOOD SHEATHING.
- INDICATES PLYWOOD SHEATHED SHEARWALL.
- (O), (O) ETC. INDICATES TEMPORARY SHORING PROCEDURE TO BE COMPLETED TO ACHIEVE INSTALLATION OF STAIR AND ELEVATOR WITHIN EXISTING BUILDING (REFER TO NOTES DWG S1.1).

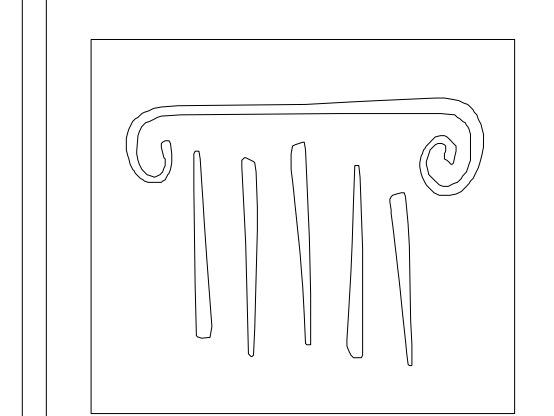

65 NEWBURY STREET
PORTLAND, ME 04101
207.761.9000
info@portcityarch.com
WWW.PORTCITYARCH.COM

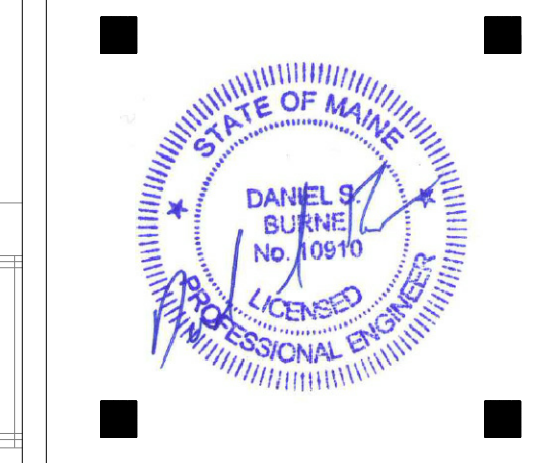

UNE
UNIVERSITY OF
NEW ENGLAND

Allied Engineering
Structural Mechanical Electrical Commissioning

CONSIGLI
Est. 1905

BECKER
STRUCTURAL ENGINEERS

REVISIONS		
No.	Description	Date

PERMIT SET

**UNIVERSITY OF
NEW ENGLAND**
PORTLAND, MAINE

**ALUMNI HALL
RENOVATION**

**SECOND FLOOR
FRAMING PLAN**

Project Number 3450
Date May 1, 2015
Drawn by MSK
Checked by CGW

S1.3

Scale AS NOTED