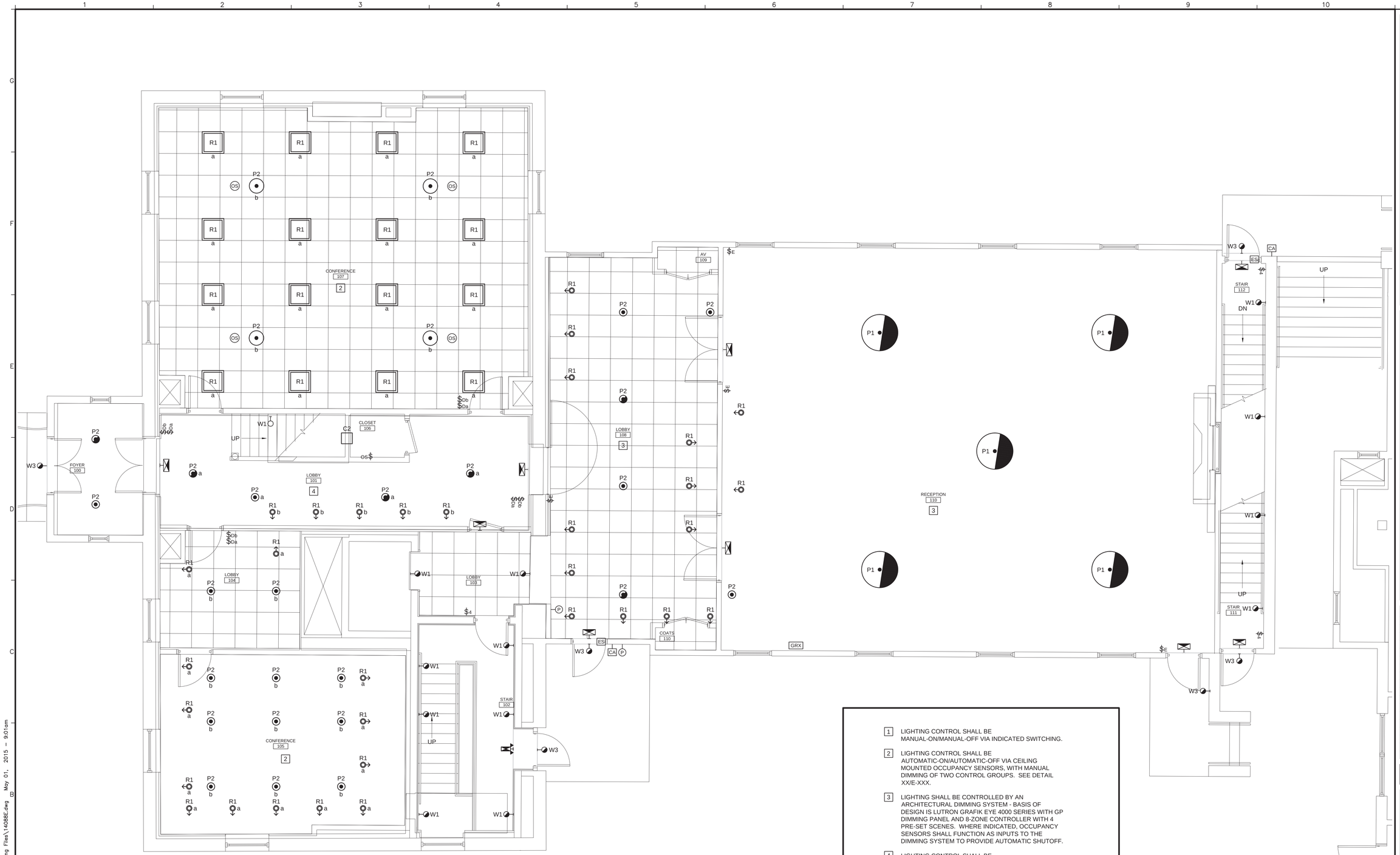

No.	Description
1	LIGHTING CONTROL SHALL BE MANUAL-ON/MANUAL-OFF VIA INDICATED SWITCHING.
2	LIGHTING CONTROL SHALL BE AUTOMATIC-ON/AUTOMATIC-OFF VIA CEILING MOUNTED OCCUPANCY SENSORS, WITH MANUAL DIMMING OF TWO CONTROL GROUPS. SEE DETAIL XX/E-XXX.
3	LIGHTING SHALL BE CONTROLLED BY AN ARCHITECTURAL DIMMING SYSTEM - BASIS OF DESIGN IS LUTRON GRAFIK EYE 4000 SERIES WITH GP DIMMING PANEL AND 8-ZONE CONTROLLER WITH 4 PRE-SET SCENES. WHERE INDICATED, OCCUPANCY SENSORS SHALL FUNCTION AS INPUTS TO THE DIMMING SYSTEM TO PROVIDE AUTOMATIC SHUTOFF.
4	LIGHTING CONTROL SHALL BE MANUAL-ON/MANUAL-OFF WITH DIMMING VIA INDICATED CONTROLS.
5	LIGHTING CONTROL SHALL BE AUTOMATIC-ON/AUTOMATIC-OFF VIA OCCUPANCY SENSORS.
6	LIGHTING CONTROL SHALL BE AUTOMATIC ON/AUTOMATIC-OFF VIA TIME CLOCK AND PHOTOCELL.
7	LIGHTING CONTROL SHALL BE MANUAL-ON/AUTOMATIC-OFF VIA SWITCH BOX TYPE OCCUPANCY SENSOR.

A1 LIGHTING PLAN ~ FIRST FLOOR

1/4" = 1'-0"

A7 LIGHTING CONTROL NOTES

65 NEWBURY STREET
PORTLAND, ME 04101
207.761.9000
info@portcityarch.com
WWW.PORTCITYARCH.COM

Allied Engineering
Structural Mechanical
Electrical Commissioning

160 Veranda Street
Portland, Maine 04103
T: 207.221.2260
F: 207.221.2266
Web: www.allied-eng.com

ALLIED PROJECT No: 14088

Graphic Scale: 1" 1/2" 0 1"

STATE OF MAINE
CATHERINE A. FAUCHER
No. 7575
LICENSED
PROFESSIONAL ENGINEER

REVISIONS

No.	Description	Date

PERMIT SET

UNIVERSITY OF NEW ENGLAND

PORTLAND, MAINE

ALUMNI HALL RENOVATION

LIGHTING PLAN ~ FIRST FLOOR

Project Number	14525
Date	May 1, 2015
Drawn by	DLL
Checked by	SRM

EL1.2

Scale AS NOTED

N:\Projects\2014\14088 ~ UNE ~ Alumni Hall\00 Drawing Files\14088E.dwg May 01, 2015 - 9:01am