

SALVAGE TRANSITIONAL TRIM FROM WALL TO CEILING FOR REUSE



SALVAGE TRANSITIONAL TRIM FROM WALL TO CEILING FOR REUSE



SALVAGE WINDOW SURROUND TRIM INCLUDING COINS FOR REUSE



SALVAGE WINDOW SURROUND TRIM INCLUDING COINS FOR REUSE

SALVAGE TRIM AT TOP OF WAINGSCOT FOR REUSE

2 SALVAGE WOOD WORK
SCALE: NTS

- DEMO NOTES:
1. DEMO SET ON JANUARY 9, 2015 FOR ADDITIONAL INFORMATION ON ITEMS PREVIOUSLY REMOVED AVAILABLE FOR REFERENCE.
 2. SEE DEMO ELEVATIONS AND SECTIONS FOR MORE INFORMATION.
 3. OFTEN DURING DEMO OF HISTORIC BUILDINGS, ARTIFACTS ARE FOUND IN WALLS AND OTHER CAVITIES - IF ANY ARTIFACTS ARE FOUND DURING DEMO, THEY ARE PROPERTY OF ONE AND SHALL BE TURNED OVER TO THE OWNER.
 4. SALVAGE NOTES FOR ANNEX: (SEE PHOTO ON D2.4)
 - A) DR AND WINDOW TRIM INCLUDING COINS
 - B) TRIM AT BOTTOM OF CURVED CEILING
 - C) BEAD BOARD ON THE EXTERIOR WALLS
 - D) SLATE COUNTERS AND OTHER ITEMS BEING STORED IN THE ANNEX

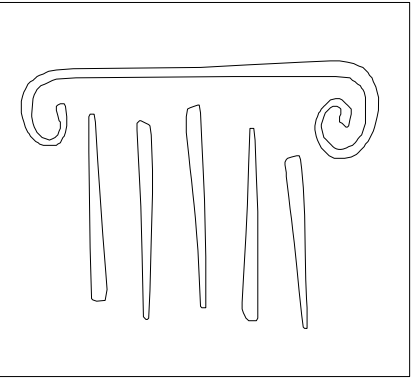

65 NEWBURY STREET
PORTLAND, ME 04101
207.761.9000
info@portcityarch.com
WWW.PORTCITYARCH.COM



UNE
UNIVERSITY OF
NEW ENGLAND

Allied Engineering
Structural Mechanical Electrical Commissioning

CONSIGLI
Est. 1905

BECKER
STRUCTURAL ENGINEERS

PERMIT SET

REVISIONS		
No.	Description	Date

UNIVERSITY OF
NEW ENGLAND
PORTLAND, MAINE

ALUMNI HALL
RENOVATION
EXTERIOR
ELEVATIONS

Project Number 14525
Date May 1, 2015
Drawn by JP TS SM
Checked by LAS

D2.4

Scale AS NOTED

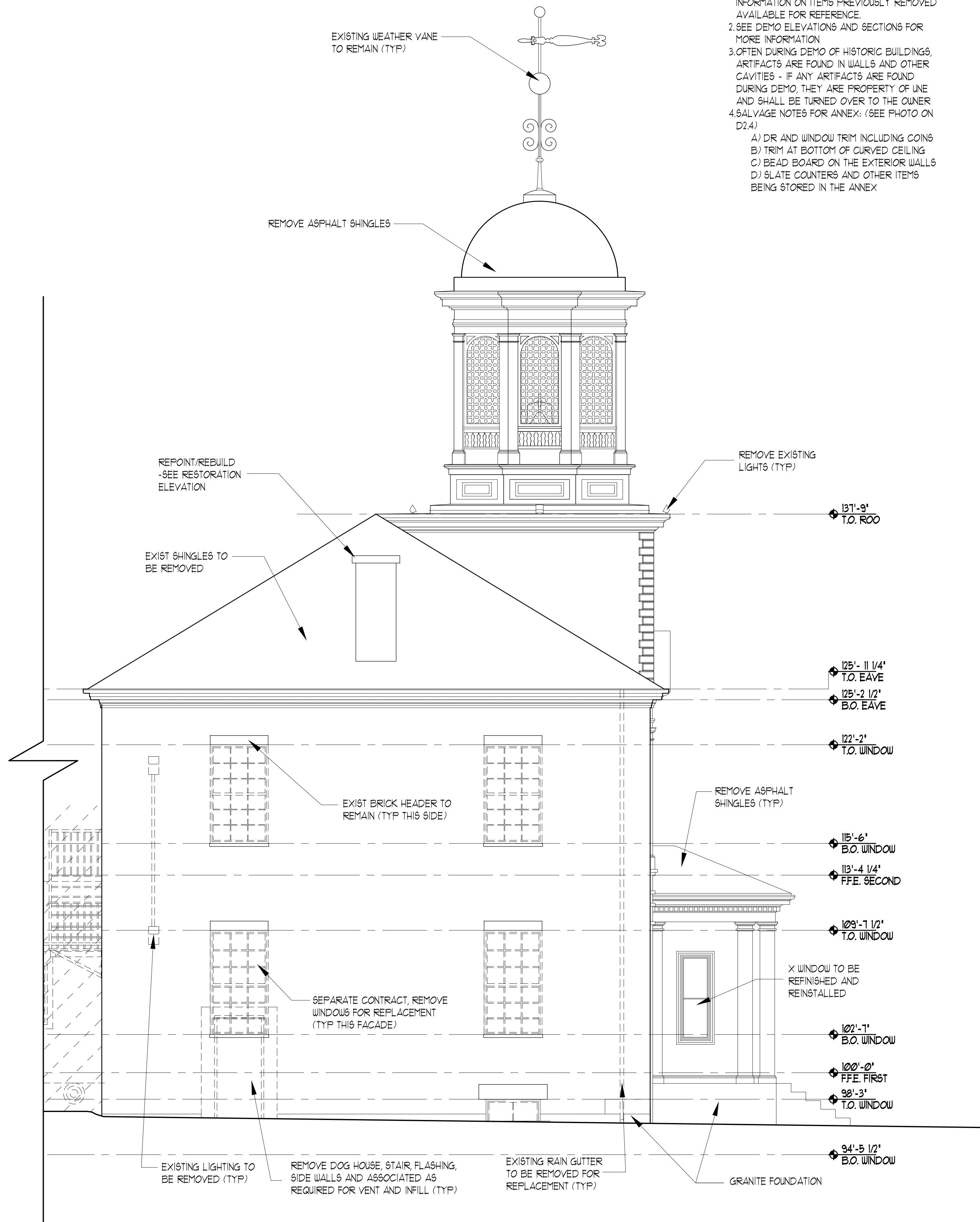

1 EXISTING SOUTH ELEVATION
SCALE: 1/4" = 1'-0"