

- DEMO NOTES:**
1. DEMO SET ON JANUARY 9, 2015 FOR ADDITIONAL INFORMATION ON ITEMS PREVIOUSLY REMOVED AVAILABLE FOR REFERENCE.
 2. SEE DEMO ELEVATIONS AND SECTIONS FOR MORE INFORMATION.
 3. OFTEN DURING DEMO OF HISTORIC BUILDINGS, ARTIFACTS ARE FOUND IN WALLS AND OTHER CAVITIES - IF ANY ARTIFACTS ARE FOUND DURING DEMO, THEY ARE PROPERTY OF UNE AND SHALL BE TURNED OVER TO THE OWNER.
 4. SALVAGE NOTES FOR ANNEX: (SEE PHOTO ON D2.4)
- A) DR AND WINDOW TRIM INCLUDING COINS
 - B) TRIM AT BOTTOM OF CURVED CEILING
 - C) BEAD BOARD ON THE EXTERIOR WALLS
 - D) SLATE COUNTERS AND OTHER ITEMS BEING STORED IN THE ANNEX

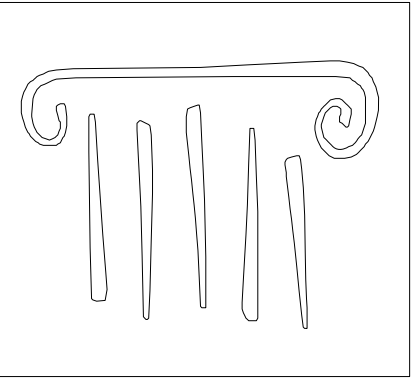

65 NEWBURY STREET
 PORTLAND, ME 04101
 207.761.9000
 info@portcityarch.com
 WWW.PORTCITYARCH.COM

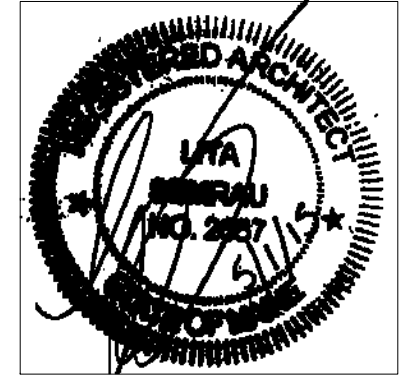

UNE
 UNIVERSITY OF
 NEW ENGLAND

Allied Engineering
 Structural Mechanical Electrical Commissioning

CONSIGLI
 Est. 1905

BECKER
 STRUCTURAL ENGINEERS

PERMIT SET

REVISIONS		
No.	Description	Date

**UNIVERSITY OF
 NEW ENGLAND**
 PORTLAND, MAINE

**ALUMNI HALL
 RENOVATION
 EXTERIOR
 ELEVATIONS**

Project Number 14525
 Date May 1, 2015
 Drawn by JP TS SM
 Checked by LAS

D2.2

Scale AS NOTED

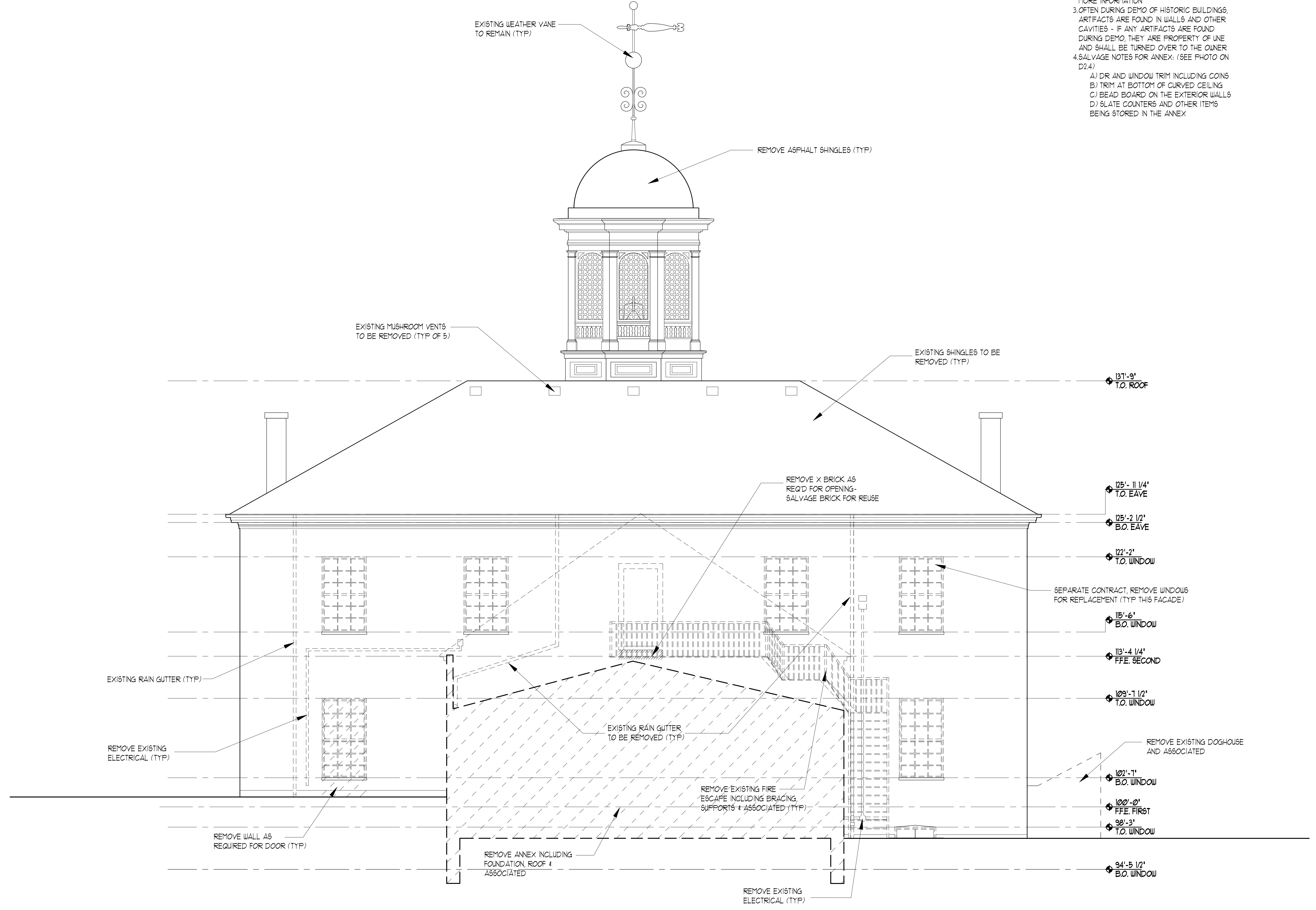

1 EXISTING WEST ELEVATION
 SCALE: 1/4" = 1'-0"