DEMO NOTES:

1. DEMO SET ON JANUARY 9, 2015 FOR ADDITIONAL INFORMATION ON ITEMS PREVIOUSLY REMOVED AVAILABLE FOR REFERENCE.
2. SEE DEMO ELEVATIONS AND SECTIONS FOR MORE INFORMATION
3. OFTEN DURING DEMO OF HISTORIC BUILDINGS, ARTIFACTS ARE FOUND IN WALLS AND OTHER CAVITIES - IF ANY ARTIFACTS ARE FOUND DURING DEMO, THEY ARE PROPERTY OF UNE AND SHALL BE TURNED OVER TO THE OWNER
4. SALVAGE NOTES FOR ANNEX: (SEE PHOTO ON D2.4)
   - A) DR AND WINDOW TRIM INCLUDING COINS
   - B) TRIM AT BOTTOM OF CURVED CEILING
   - C) BEAD BOARD ON THE EXTERIOR WALLS
   - D) SLATE COUNTERS AND OTHER ITEMS BEING STORED IN THE ANNEX

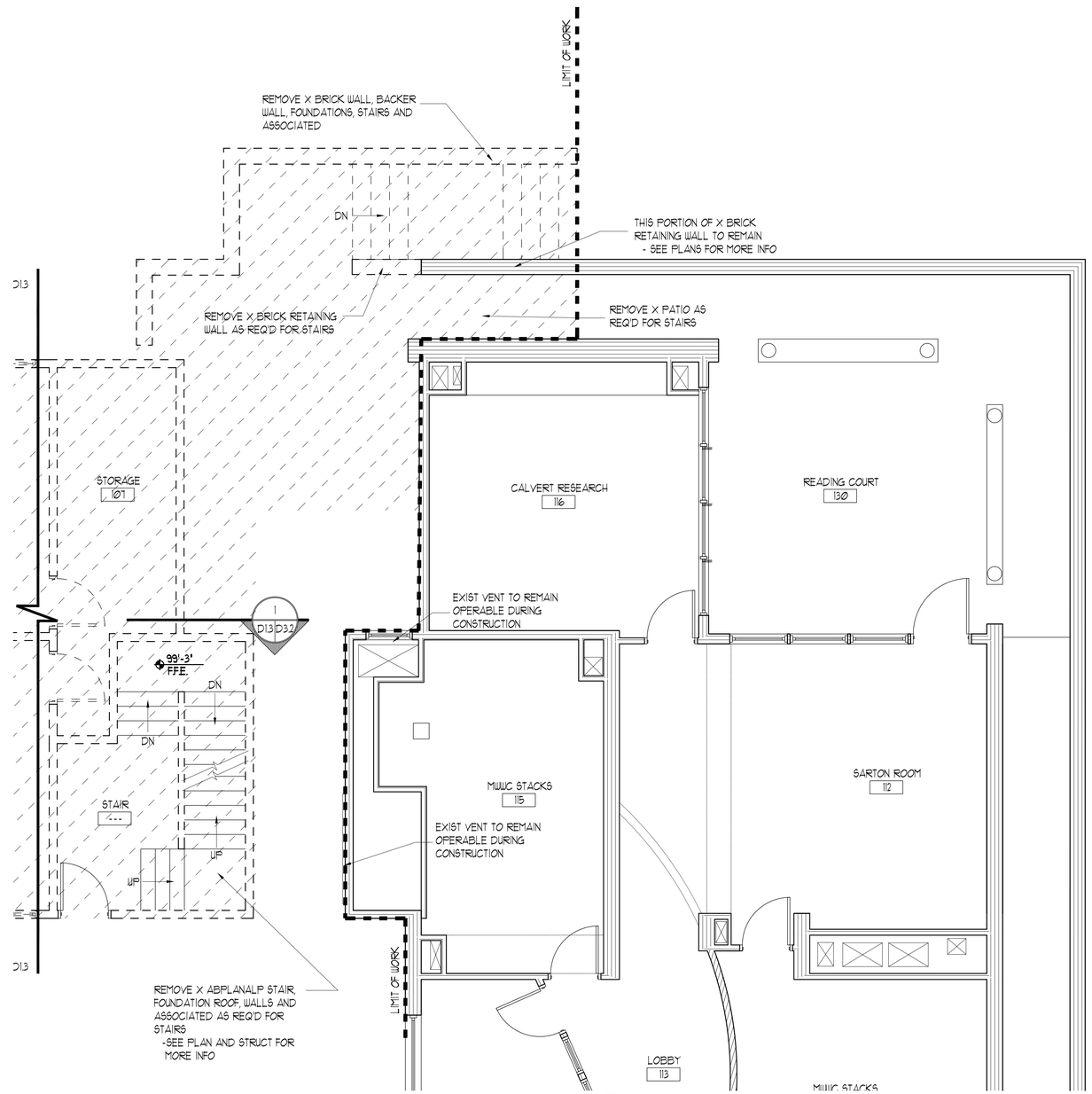

1 EXISTING FIRST FLOOR

0 4'-0" SCALE: 1/4" = 1'-0"

65 NEWBURY STREET
PORTLAND, ME 04101
207.761.9000
info@portcityarch.com
WWW.PORTCITYARCH.COM

REGISTERED ARCHITECT LIYA BERAU No. 2007 STATE OF MAINE

UNE UNIVERSITY OF NEW ENGLAND

Allied Engineering
Structural Mechanical Electrical Commissioning

CONSIGLI
Est. 1905

BECKER
STRUCTURAL ENGINEERS

PERMIT SET

REVISIONS

No.	Description	Date
-	-	-

UNIVERSITY OF NEW ENGLAND
PORTLAND, MAINE

ALUMNI HALL RENOVATION

Project Number	14525
Date	May 1, 2015
Drawn by	JP TS SM
Checked by	LAS

D1.3

Scale AS NOTED