

65 NEWBURY STREET  
 PORTLAND, ME 04101  
 207.761.9000  
 info@portcityarch.com  
 WWW.PORTCITYARCH.COM

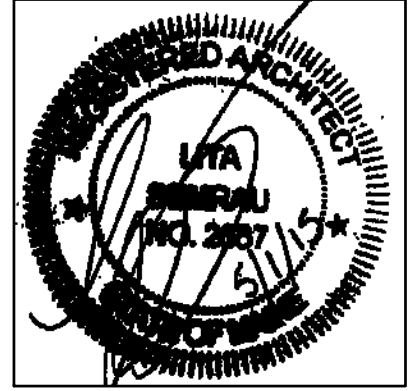

**UNE**  
 UNIVERSITY OF  
 NEW ENGLAND

**Allied Engineering**  
 Structural Mechanical Electrical Commissioning

**CONSIGLI**  
 Est. 1905

**BECKER**  
 STRUCTURAL ENGINEERS

**PERMIT SET**

REVISIONS		
No.	Description	Date

UNIVERSITY OF  
 NEW ENGLAND  
 PORTLAND, MAINE  
**ALUMNI HALL  
 RENOVATION**

**SECTION**

Project Number 14525  
 Date May 01, 2015  
 Drawn by JP TS SM AR  
 Checked by LAS

**A3.3**

Scale AS NOTED

- FLOOR FINISH NOTES:
- IN MOST PLACES THE TOP SHEATHING HAS BEEN REMOVED LEAVING ORIGINAL ROUGH SHEATHING & ONE LAYER OF  $\frac{3}{4}$ " OF FINISH FLOORING - REMOVE ANY ADDITIONAL SHEATHING IF IT REMAINS
  - AT CARPET, PROVIDE  $\frac{1}{2}$ " FLYWOOD UNDERLAYMENT
  - AT HD FINISH FLOORS, PROVIDE  $\frac{1}{8}$ " UNDERLAYMENT
  - STRUCT LEVELING HAS BEEN ON GOING AND WILL NEED TO BE EVALUATED FOR LEVELNESS WHEN CONSTRUCTION BEGINS - WHERE THE FLOOR IS NOT LEVEL, PROVIDE LEVELING COMPOUND BEFORE FINISHES ARE APPLIED

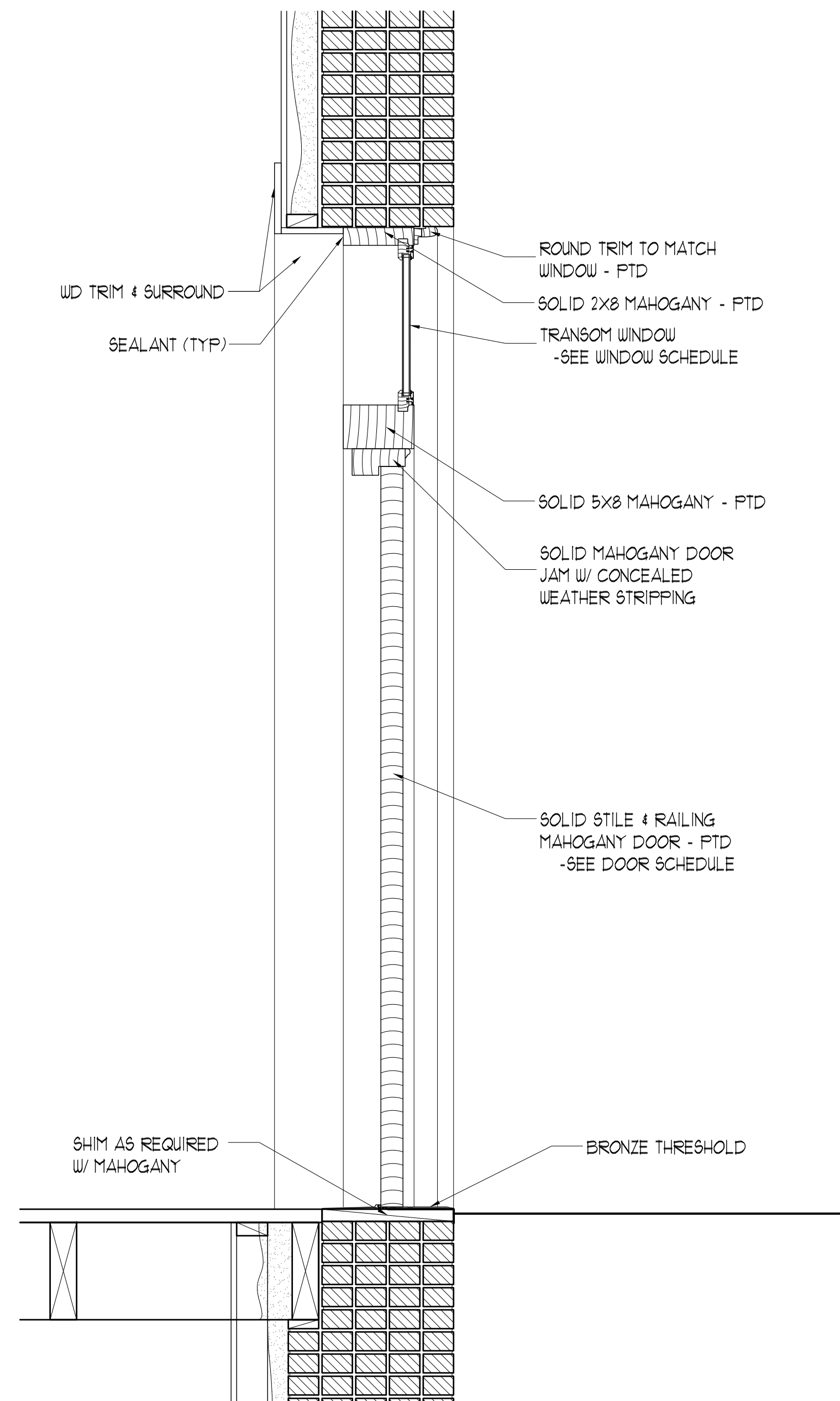

**2 EXERITOR DOOR DETAIL**  
 SCALE: 1" = 1'-0"

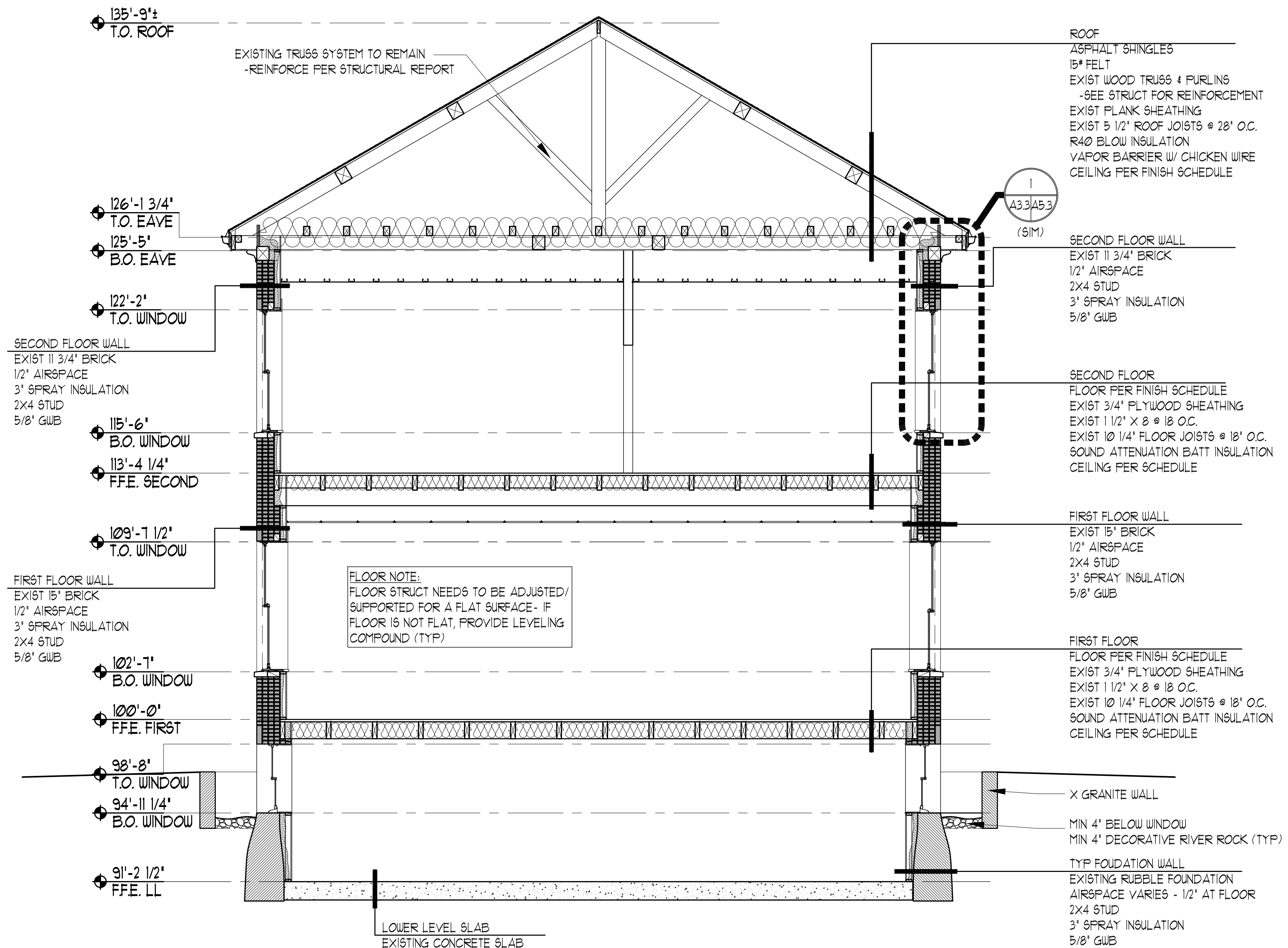

**1 SECTION**  
 SCALE: 1/4" = 1'-0"

FLOOR NOTE:  
 FLOOR STRUCT NEEDS TO BE ADJUSTED/  
 SUPPORTED FOR A FLAT SURFACE - IF  
 FLOOR IS NOT FLAT, PROVIDE LEVELING  
 COMPOUND (TYP)