

65 NEWBURY STREET
 PORTLAND, ME 04101
 207.761.9000
 info@portcityarch.com
 WWW.PORTCITYARCH.COM

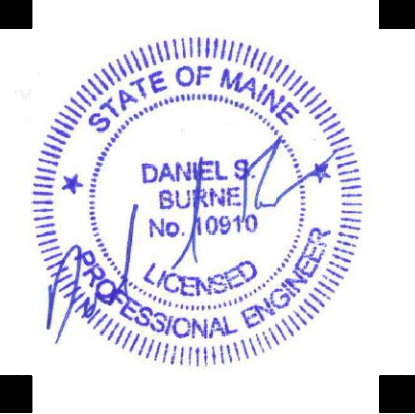

UNE
 UNIVERSITY OF
 NEW ENGLAND

Allied Engineering
 Structural Mechanical Electrical Commissioning

CONSIGLI
 Est. 1905

BECKER
 STRUCTURAL ENGINEERS

REVISIONS		
No.	Description	Date

PERMIT SET

**UNIVERSITY OF
 NEW ENGLAND**
 PORTLAND, MAINE

**ALUMNI HALL
 RENOVATION
 ANNEX
 ROOF/ATTIC
 FRAMING PLAN**

Project Number 3450
 Date May 1, 2015
 Drawn by MSK
 Checked by CGW

S5
 Scale AS NOTED

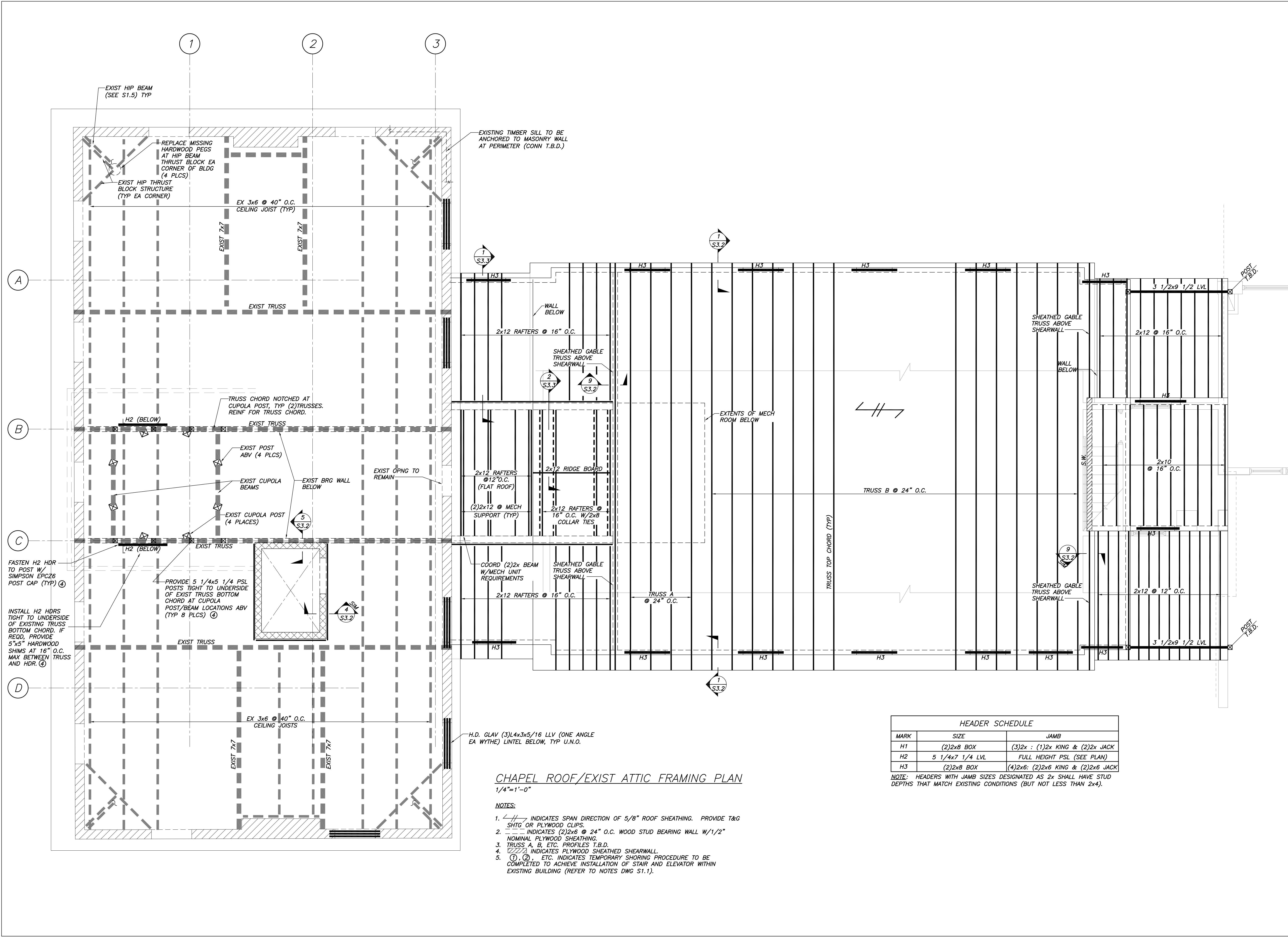

CHAPEL ROOF/EXIST ATTIC FRAMING PLAN
 1/4"=1'-0"

- NOTES:
1. INDICATES SPAN DIRECTION OF 5/8" ROOF SHEATHING. PROVIDE T&G SHTG OR PLYWOOD CLIPS.
 2. INDICATES (2)2x6 @ 24" O.C. WOOD STUD BEARING WALL W/1/2" NOMINAL PLYWOOD SHEATHING.
 3. TRUSS A, B, ETC. PROFILES T.B.D.
 4. INDICATES PLYWOOD SHEATHED SHEARWALL.
 5. ETC. INDICATES TEMPORARY SHORING PROCEDURE TO BE COMPLETED TO ACHIEVE INSTALLATION OF STAIR AND ELEVATOR WITHIN EXISTING BUILDING (REFER TO NOTES DWG S1.1).

HEADER SCHEDULE		
MARK	SIZE	JAMB
H1	(2)2x8 BOX	(3)2x : (1)2x KING & (2)2x JACK
H2	5 1/4x7 1/4 LVL	FULL HEIGHT PSL (SEE PLAN)
H3	(2)2x8 BOX	(4)2x6: (2)2x6 KING & (2)2x6 JACK

NOTE: HEADERS WITH JAMB SIZES DESIGNATED AS 2x SHALL HAVE STUD DEPTHS THAT MATCH EXISTING CONDITIONS (BUT NOT LESS THAN 2x4).