

NOTE:
HANDRAILS TO EXTEND 12" HORIZ. AT THE TOP OF ALL STAIR RUNS (MIN.) AND CONTINUE TO SLOPE AT THE BOTTOM OF ALL STAIR RUNS FOR A HORIZ. DISTANCE OF 11" (MIN.). TYP.

NOTE:
CONTRACTOR TO VERIFY DIMENSIONS & EXISTING CONDITION & REPORT TO ARCHITECT FOR COORDINATION PURPOSES

NOTE:
CONTRACTOR TO FIELD VERIFY ALL FLOOR TO FLOOR DIMENSIONS

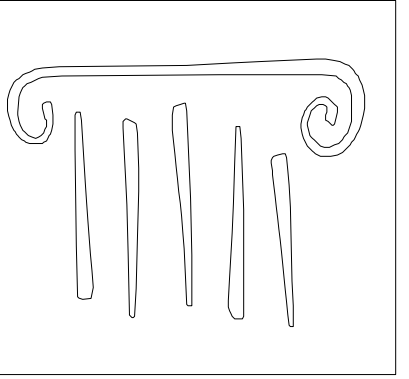

65 NEWBURY STREET
PORTLAND, ME 04101
207.761.9000
info@portcityarch.com
WWW.PORTCITYARCH.COM

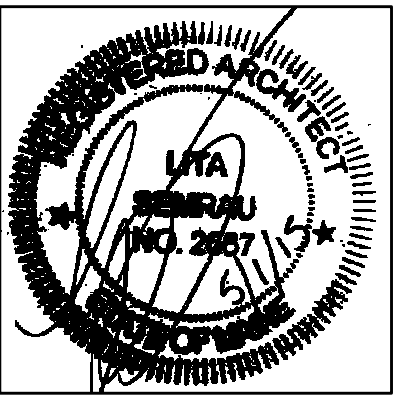

UNE
UNIVERSITY OF
NEW ENGLAND

Allied Engineering
Structural Mechanical Electrical Commissioning

CONSIGLI
Est. 1905

BECKER
STRUCTURAL ENGINEERS

PERMIT SET

REVISIONS

No.	Description	Date

UNIVERSITY OF
NEW ENGLAND
PORTLAND, MAINE

**ALUMNI HALL
RENOVATION
ABPLANALP
STAIR PLAN**

Project Number 14525
Date May 03, 2015
Drawn by JP TS SM AR
Checked by LAS

A32

Scale AS NOTED

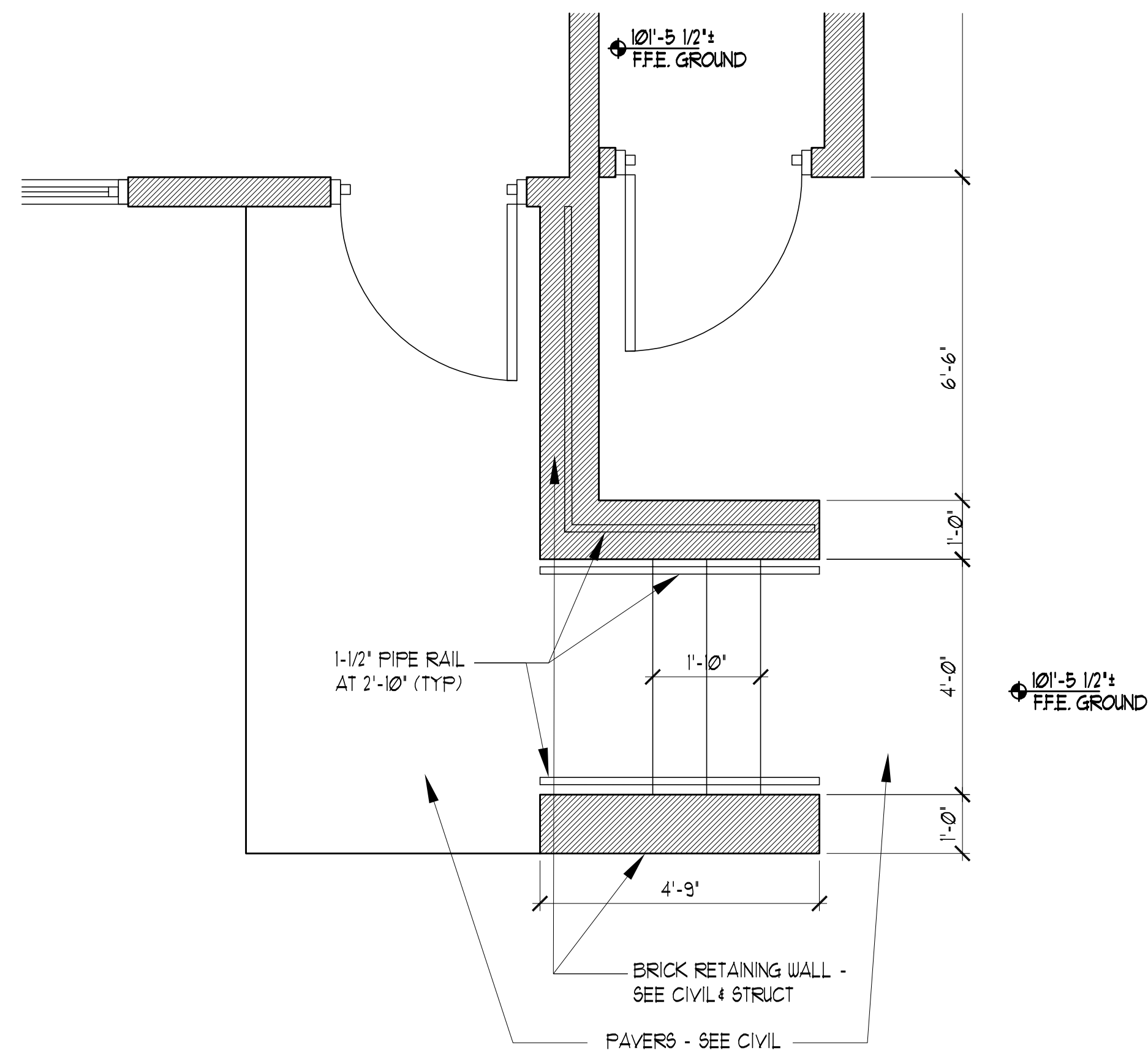

1 EXTERIOR STAIR PLAN
SCALE: 1/2" = 1'-0"

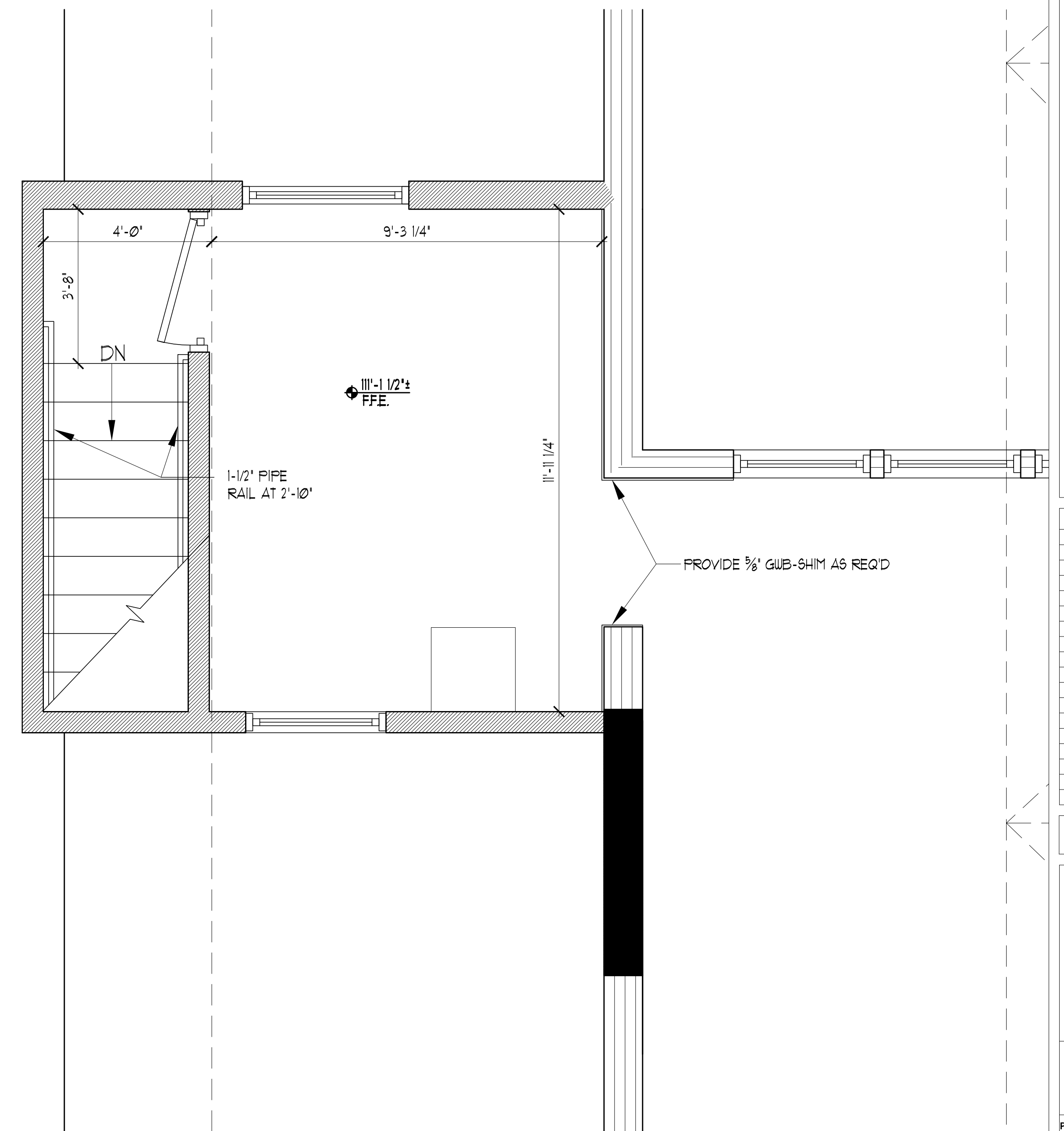

1 STAIR PLAN
SCALE: 1/2" = 1'-0"