

GODDARD INTERIOR FITOUT

University of New England
Portland, Maine

CODE INFORMATION

CONSTRUCTION TYPE : 3B

USE GROUP : BUSINESS - B

ALLOWABLE SQUARE FOOTAGE (PER FLOOR) = 19,000 SF
ACTUAL SQUARE FOOTAGE PER FLOOR = 3,188 SF

SPRINKLERS = YES

COMMON PATH LIMIT = 300 FT (IBC 2009)

DEAD END LIMIT = 50 FT (IBC 2009)

TRAVEL DISTANCE LIMIT = 300 FT (IBC 2009)

LIST OF DRAWINGS

T10	TITLE SHEET (CODE INFO.)	A6.4	HISTORY ROOM DETAILS	M3.3	3RD FLOOR DOMESTIC PLUMBING PLAN
A10	LOWER LEVEL FLOOR PLAN	A6.5	FIRST FLOOR ELEVATIONS	M4.0	MECHANICAL SCHEDULES
A11	FIRST FLOOR PLAN	A6.6	RECEPTION ELEVATIONS	E01	ELECTRICAL LEGEND AND NOTES
A12	SECOND FLOOR PLAN	A6.7	FIRST FLOOR HALL ELEVATIONS	E11	LOWER LEVEL ELECTRICAL PLANS
A13	THIRD FLOOR PLAN	A6.8	OFFICE ELEVATIONS & DETAILS	E12	FIRST FLOOR ELECTRICAL PLANS
A20	LOWER LEVEL REFLECTIVE CEILING PLAN	A6.9	SECOND & THIRD FLOOR ELEVATIONS	E13	SECOND FLOOR ELECTRICAL PLANS
A21	FIRST FLOOR REFLECTIVE CEILING PLAN	A6.10	SECOND & THIRD FLOOR ELEVATIONS	E14	THIRD FLOOR ELECTRICAL PLANS
A22	SECOND FLOOR REFLECTIVE CEILING PLAN	M10	LOWER LEVEL HVAC PLAN	E21	ONE-LINE AND SCHEDULES
A23	THIRD FLOOR REFLECTIVE CEILING PLAN	M11	FIRST FLOOR HVAC PLAN	FA01	FIRE ALARM LEGEND AND NOTES
A30	SCHEDULE	M12	SECOND FLOOR HVAC PLAN	FA11	FIRE ALARM PLANS
A31	SCHEDULE	M13	THIRD FLOOR HVAC PLAN	FA12	FIRE ALARM PLANS
A40	BUILDING SECTION	M20	LL SANITARY PLUMBING PLAN		
A50	DETAILS	M21	1ST FLOOR SANITARY PLUMBING PLAN		
A60	ADA AND LL BATH ELEVATIONS	M22	2ND FLOOR SANITARY PLUMBING PLAN		
A6.1	LOUNGE DETAILS AND ELEVATIONS	M23	3RD FLOOR SANITARY PLUMBING PLAN		
A6.2	CLASSROOM ELEVATIONS	M30	LL DOMESTIC PLUMBING PLAN		
A6.3	HISTORY ROOM PLANS, ELEV. & SECTION	M31	1ST FLOOR DOMESTIC PLUMBING PLAN		
		M32	2ND FLOOR DOMESTIC PLUMBING PLAN		

LEGEND

	DETAIL NUMBER
	SHEET WHERE DETAIL IS DRAWN
	SHEET WHERE DETAIL IS TAKEN
	INDICATES BUILDING SECTION OR BUILDING ELEVATION
	BUILDING SECTION LETTER
	SHEET WHERE BUILDING SECTION IS DRAWN
	SHEET WHERE BUILDING SECTION IS TAKEN
	INTERIOR ELEVATION NUMBER
	SHEET WHERE ELEVATION IS DRAWN
	LOBBY
	ROOM NAME AND NUMBER
	KEYED NOTE
	DOOR NUMBER
	COLUMN GRID LINE
	ELEVATION TARGET
	WALL TYPE
	WINDOW TYPE

GENERAL NOTES

- ALL MATERIALS, COMPONENTS, AND WORK ARE NEW AND SHALL BE PROVIDED IN THIS CONTRACT BY THE CONTRACTOR UNLESS NOTED OTHERWISE.
- ALL WORK INCLUDED IN THIS CONTRACT SHALL CONFORM TO ALL STATE, NATIONAL AND OTHER CODES AND ORDINANCES WHICH APPLY TO THIS PROJECT.
- IT IS THE INTENT AND MEANING OF THESE DRAWINGS THAT THE CONTRACTOR AND EACH SUBCONTRACTOR PROVIDE ALL LABOR, MATERIALS, TRANSPORTATION, SUPPLIES, EQUIPMENT, ETC. TO OBTAIN A COMPLETE JOB TO INDUSTRY STANDARD IN A PROFESSIONAL WORKMANLIKE MANNER.
- THE CONTRACTOR SHALL FIELD VERIFY ALL EXISTING CONDITIONS AND REPORT ANY DISCREPANCY(IES) IMMEDIATELY TO THE ARCHITECT.
- AT THE END OF EACH WORKING DAY, THE CONSTRUCTION SITE SHALL BE LEFT IN A NEAT AND CLEAN MANNER.
- THE CONTRACTOR SHALL BE RESPONSIBLE FOR OBTAINING ALL PERMITS WHICH ARE REQUIRED FOR THE SATISFACTORY COMPLETION OF THE WORK AND FOR PAYING ALL FEES, HOOK UP CHARGES, ETC. (STATE FIRE MARSHAL PERMIT BY OWNER)
- THE CONTRACTOR SHALL OBTAIN APPROVAL FROM THE OWNER FOR THE SEQUENCE AND TIMING OF OPERATIONS PRIOR TO COMMENCING WORK. AREAS FOR STAGING ETC. MUST BE APPROVED BY THE OWNER.
- THE CONTRACTOR SHALL DISPOSE OF AND / OR RECYCLE ANY CONSTRUCTION DEBRIS FROM THE PROJECT SITE AS REQUIRED BY THE STATE. THE CONTRACTOR SHALL BE RESPONSIBLE FOR OBTAINING DISPOSAL PERMITS WHICH ARE REQUIRED. CONSTRUCTION DEBRIS FROM THE PROJECT SITE SHALL BE DISPOSED OF IN A STATE APPROVED LANDFILL.
- ROOM NUMBERS ON THE DRAWING ARE FOR COORDINATION PURPOSES AND DO NOT NECESSARILY CORRESPOND TO ACTUAL ROOM NUMBERS.
- DUTY OF COOPERATION: RELEASE OF THESE PLANS CONTEMPLATES FURTHER COOPERATION AMONG THE OWNER, THE CONTRACTOR, THE ARCHITECT AND HIS CONSULTANTS. DESIGN AND CONSTRUCTION ARE COMPLEX. ALTHOUGH THE ARCHITECT AND HIS CONSULTANTS HAVE PERFORMED THEIR SERVICES WITH DUE CARE AND DILIGENCE, THEY CANNOT GUARANTEE PERFECTION. COMMUNICATION IS IMPERFECT, AND EVERY CONTINGENCY CANNOT BE ANTICIPATED. ANY AMBIGUITY OR DISCREPANCY DISCOVERED BY THE USE OF THESE PLANS SHALL BE REPORTED IMMEDIATELY TO THE OWNER. FAILURE TO NOTIFY THE OWNER COMPOUNDS MISUNDERSTANDING AND MAY INCREASE CONSTRUCTION COSTS. A FAILURE TO COOPERATE BY A SIMPLE NOTICE TO THE OWNER SHALL RELIEVE THE OWNER AND THE ARCHITECT FROM RESPONSIBILITY FROM ALL COSTS.
- THESE DRAWINGS DO NOT INCLUDE THE NECESSARY COMPONENTS FOR CONSTRUCTION SAFETY. THE GENERAL CONTRACTOR SHALL PROVIDE FOR THE SAFETY, CARE OF UTILITIES AND ADJACENT PROPERTIES DURING CONSTRUCTION, AND SHALL COMPLY WITH STATE AND FEDERAL SAFETY REGULATIONS.
- ALL MATERIALS AND WORK SHALL BE GUARANTEED FOR A MINIMUM OF ONE YEAR FROM THE DATE OF FINAL PAYMENT.
- ALL DOORS SHOULD HAVE ADA COMPLIANT LEVER HANDLES.

RENOVATION GENERAL NOTES

- REMOVE WALLS AS NOTED ON PLANS. VERIFY THAT WALLS TO BE REMOVED ARE NON-LOAD BEARING. NOTIFY THE ARCHITECT OF ANY DISCREPANCIES. BEFORE PENETRATION, JOISTS, BEAMS OR OTHER STRUCTURAL MEMBERS, CONSULT WITH THE ARCHITECT FOR APPROVAL.
- UNLESS OTHERWISE NOTED, REMOVE DOORS, BASE, TRIM, ELECTRICAL ITEMS, SURFACE MOUNTED ITEMS AND INTERIOR WINDOWS WITHIN WALLS TO BE REMOVED. UNLESS NOTED OTHERWISE, REMOVE WALLS TO THEIR FULL HEIGHT WHERE THEY ARE INDICATED FOR REMOVAL.
- CARE SHALL BE TAKEN BY THE CONTRACTOR TO PROTECT EXISTING SYSTEMS AND SURFACES TO REMAIN. ALL DAMAGE RESULTING FROM THE CONTRACTOR'S OPERATIONS SHALL BE REPAIRED OR REPLACED AS APPROVED BY THE ARCHITECT AT NO ADDITIONAL COST TO THE OWNER.
- WHERE REMOVALS OCCUR, PATCH HOLES AND AREAS OF MISSING FINISH (IE EXPOSED STUD AREAS WHERE WALLS ARE REMOVED, FLOOR FINISHES, ETC. TO MATCH EXISTING ADJACENT SURFACE). PROVIDE A SMOOTH CONTINUOUS SURFACE FREE OF SHADOW LINES.
- WHERE NEW WALLS OR INFILLS ABUT OR INTERSECT EXISTING WALLS, ALIGN NEW FINISH WITH EXISTING WALLS, ALIGN NEW FINISH WITH EXISTING FINISH AND FINISH JOINTS AT INTERSECTIONS SMOOTH AND CONTIGUOUS.
- THE GODDARD INTERIOR FITOUT IS TO BE USED IN CONJUNCTION WITH GODDARD EXTERIOR SHELL CONSTRUCTION DOCUMENTS DATED JANUARY 1, 2011.
- SIGNAGE BY LINE AND TO MEET ALL ADA REQUIREMENTS INCLUDING THE ONES INDICATED ON ADA BLOCK.

TYPICAL ABBREVIATIONS

4	AND	ELEC	ELECTRIC
ANG	ANGLE	ELEV	ELEVATION
@	AT	EMP	EMPLOYEE
ADA	AMERICAN DISABILITIES ACT	ENCL	ENCLOSE
ADJ	ADJUST OR ADJACENT	ENT	ENTRY or ENTRANCE
AFF	ABOVE FINISH FLOOR	EQ	EQUAL
ALUM	ALUMINUM	EQUIP	EQUIPMENT
ARCH	ARCHITECT OR ARCHITECTURAL	EWC	ELECTRIC WATER COOLER
AVG	AVERAGE	EXH	EXHAUST
BD	BOARD	EXIST	EXISTING
BLDG	BUILDING	EXP	EXPANSION
BLKG	BLOCKING	EXT	EXTERIOR
BM	BEAM	FBO	FURNISHED BY OWNER
BO	BOTTOM OF	FDN	FOUNDATION
C	CENTER LINE	FF	FINISH FLOOR
CAB	CABINET	FFE	FINISH FLOOR ELEVATION
CLG	CEILING	FIN	FINISH
CLR	CLEAR	FIXT	FIXTURE
CMU	CONCRETE MASONRY UNIT	FLG	FLOORING
CNTR	COUNTER	FLR	FLOOR
COL	COLUMN	FLUOR	FLUORESCENT
CONC	CONCRETE	FT	FOOT or FEET
CONT	CONTINUOUS	GA	GAUGE
COORD	COORDINATE	GALV	GALVANIZED
COR	CORNER	GC	GENERAL CONTRACTOR
CPT	CARPET	GL	GLASS
CW	COLD WATER	GLB	GYPSPUM WALL BOARD
DBL	DOUBLE	HGT	HEIGHT
DEG	DEGREE	HM	HOLLOW METAL
DHW	DOMESTIC HOT WATER	HORIZ	HORIZONTAL
DIA	DIAMETER	HR	HOUR
DIM	DIMENSION	HVAC	HEATING, VENTILATION & AIR CONDITION
DN	DOWN	IBC	INSTALLED BY CONTRACTOR
DR	DOOR	IN	INCHES
DS	DOWN SPOUT	INSUL	INSULATION
DW	DISH WASHER	INT	INTERIOR
DWG	DRAWING	JT	JOINT
E	EAST	LAM	LAMINATED
EA	EACH	LB	POUNDS
EJ	EXPANSION JOINT	LF	LINEAR FEET
LL	LIVE LOAD	RO	ROUGH OPENING
LWC	LIGHT WEIGHT CONCRETE	RM	ROOM
MAX	MAXIMUM	RTU	ROOF TOP UNIT
MECH	MECHANICAL	S	SOUTH
MPG	MANUFACTURE	SAT	SUSPENDED ACOUSTICAL TILE
MH	MAN HOLE	SCHED	SCHEDULE
MIL	MILLIMETER	SD	STORM DRAIN
MIN	MINIMUM	SECT	SECTION
MSB	MAIN SWITCH BOARD	SF	SQUARE FEET
MTD	MOUNTED	SIM	SIMILAR
MTL	METAL	SP	SHELL PACKAGE
MW	MICROWAVE	SPEC	SPECIFICATIONS
N	NORTH	SS	STAINLESS STEEL
N/A	NOT APPLICABLE	SQ	SQUARE
NAT	NATURAL	STD	STANDARD
NIC	NOT IN CONTRACT	STL	STEEL
#	NUMBER	STRUC	STRUCTURAL
NTS	NOT TO SCALE	SUSP	SUSPENDED
OC	ON CENTER	SYMM	SYMMETRICAL
OH	OVER HEAD	T	THERMOSTAT
PAR	PARALLEL	T & B	TOP AND BOTTOM
P/C	PRECAST CONCRETE	TEL	TELEPHONE
PERF	PERFORATED	TGL	TEMPERED GLASS
PERP	PERPENDICULAR	THICK	THICKNESS
PL	PLATE	TI	TENANT IMPROVEMENTS
P-LAM	PLASTIC LAMINATE	T.O.	TOP OF
PLAS	PLASTER	TOJ	TOP OF JOIST
PLBG	PLUMBING	TOS	TOP OF STEEL
PLYWD	PLYWOOD	TYP	TYPICAL
PSI	POUNDS PER SQUARE INCH	UL	UNDERWRITERS LABORATORIES, INC
PT	PRESSURE TREATED	UNO	UNLESS NOTED OTHERWISE
PTD	PAINT	VB	VINYL BASE
QTY	QUANTITY	VCT	VINYL COMPOSITE TILE
R	RISER or RADIUS	VERT	VERTICAL
RAD	RADIUS	VIF	VERIFY IN FIELD
RCP	REFLECTED CEILING PLAN	W	WIDE or WEST
RD	ROOF DRAIN	WD	WOOD
REF	REFRIGERATOR	WC	WATER COOLER
REINF	REINFORCED	W	WITH
REQD	REQUIRED	W/O	WITHOUT
		X	EXISTING

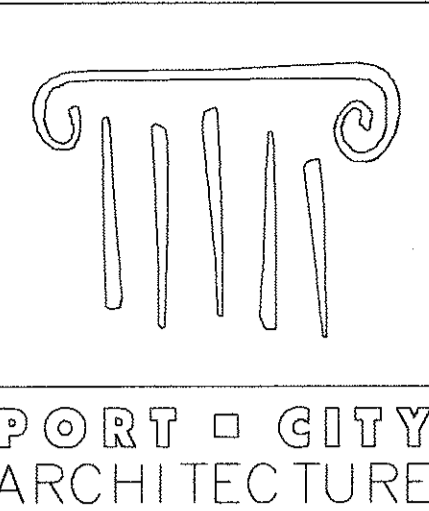

65 NEWBURY STREET
PORTLAND, ME 04101
207.761.9000
fax: 207.761.2010
info@portcityarch.com

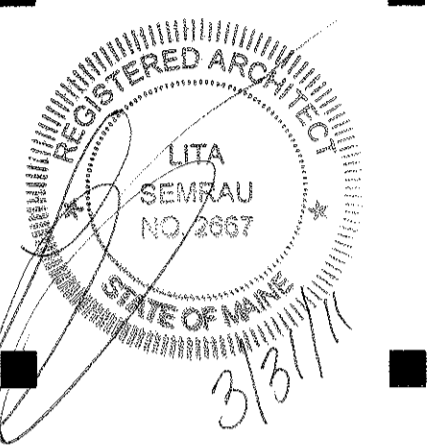

CONSULTANTS:

GODDARD RENOVATION
INTERIOR SHELL
UNIVERSITY OF NEW ENGLAND
Portland, Maine

1	--	Design Review
*	DATE	DESCRIPTION

Date Issued: March 31, 2011
Project Number: 10538

Drawing Scale: SHEET NAME
TITLE PAGE

Drawn By: JAP & CH
Checked By: LAS

T1.0

PERMIT SET - NOT FOR CONSTRUCTION

IF THIS SHEET IS NOT 24 X 36 IT IS A REDUCED SCALE PRINT - SCALE ACCORDINGLY

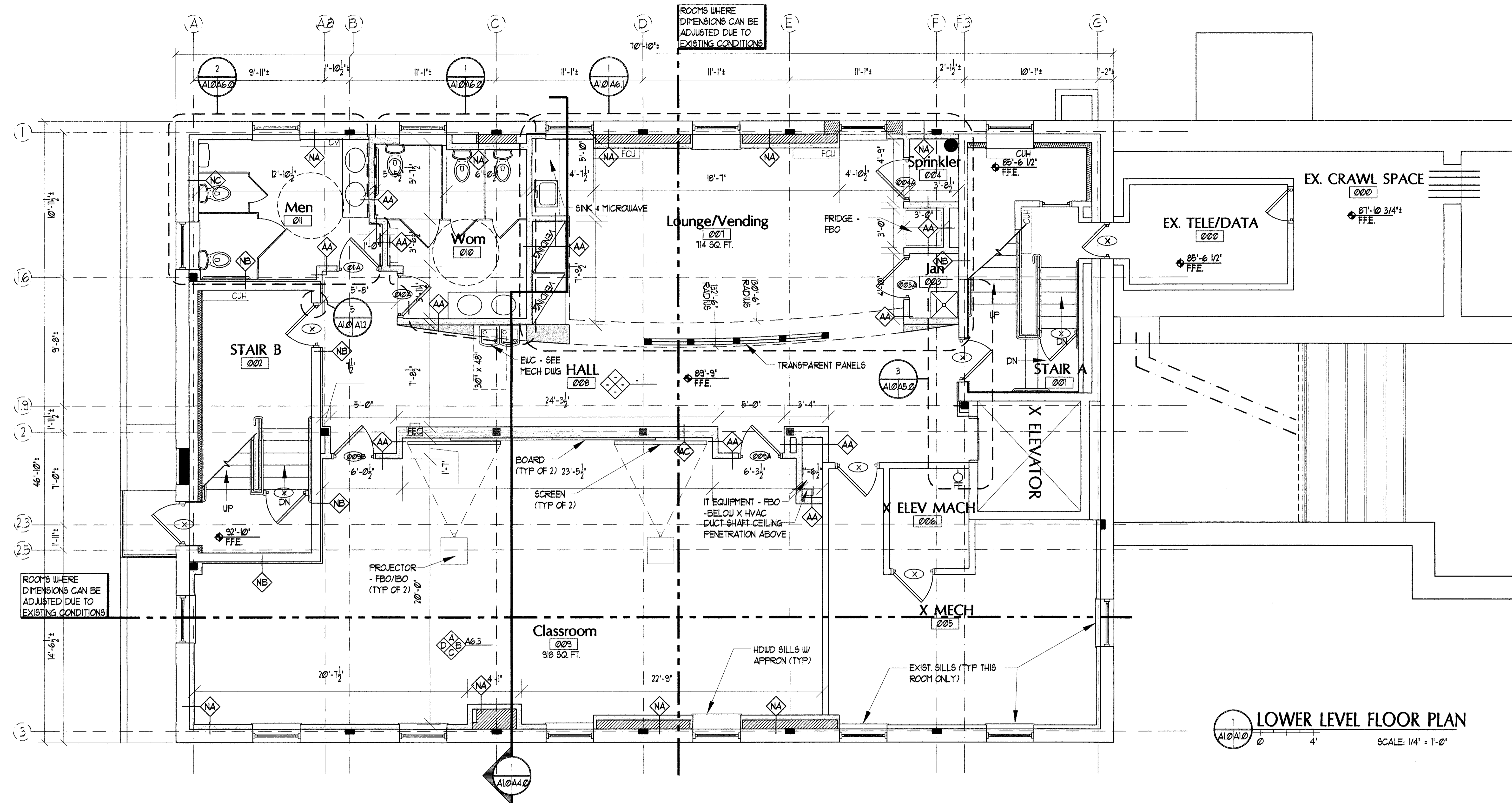
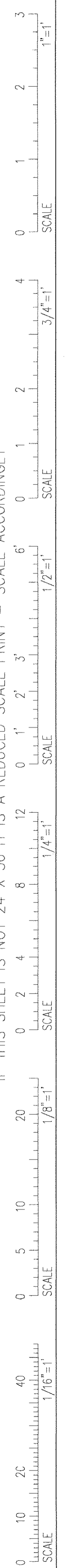

1 LOWER LEVEL FLOOR PLAN
SCALE: 1/4" = 1'-0"

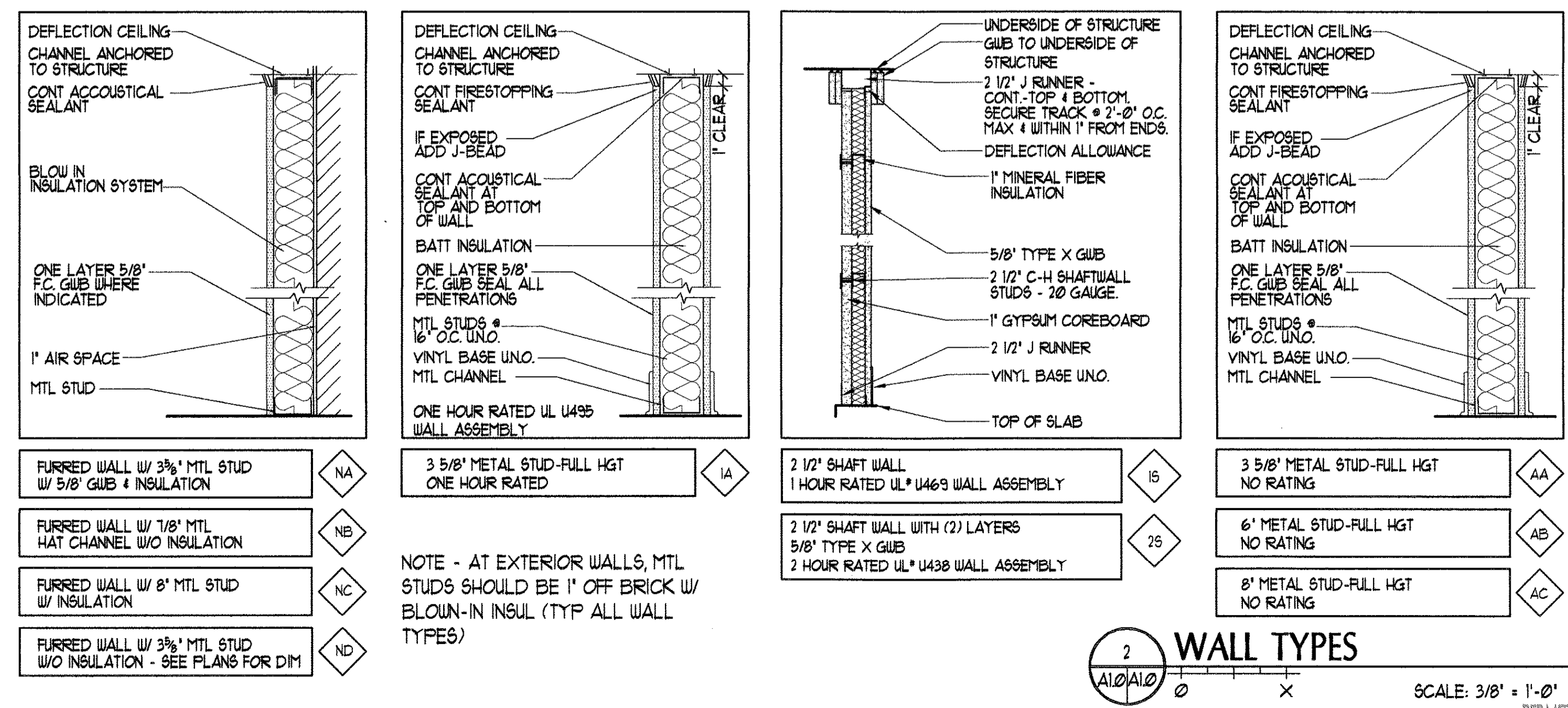

2 WALL TYPES
SCALE: 3/8" = 1'-0"

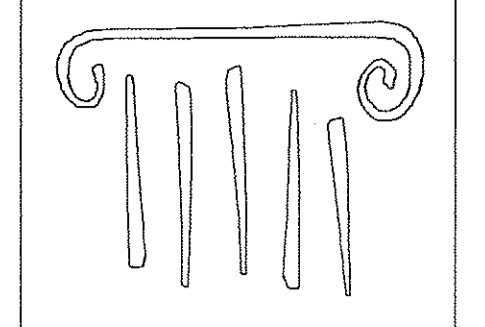

PORT CITY ARCHITECTURE

65 NEWBURY STREET
PORTLAND, ME 04101
207.761.9000
fax: 207.761.2010
info@portcityarch.com

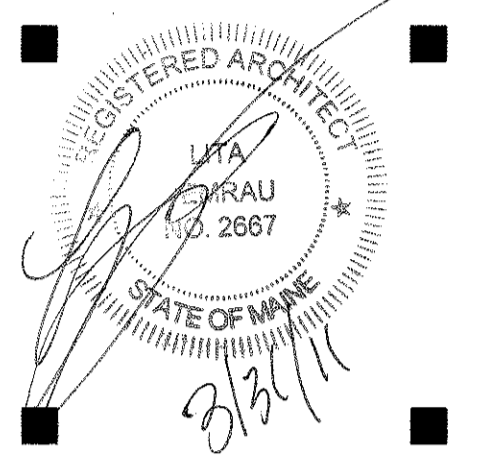

CONSULTANTS:

GODDARD RENOVATION
INTERIOR SHELL
UNIVERSITY OF NEW ENGLAND
Portland, Maine

NO.	DATE	DESCRIPTION
1	--	Design Review
REVISIONS		
Date Issued: March 31, 2011		
Project Number 10538		
Drawing Scale 1/4" = 1'-0"		
SHEET NAME		
LOWER LEVEL FLOOR PLAN		
Drawn By	JAP & CH	
Checked By	LAS	

IF THIS SHEET IS NOT 24 X 36 IT IS A REDUCED SCALE PRINT - SCALE ACCORDINGLY

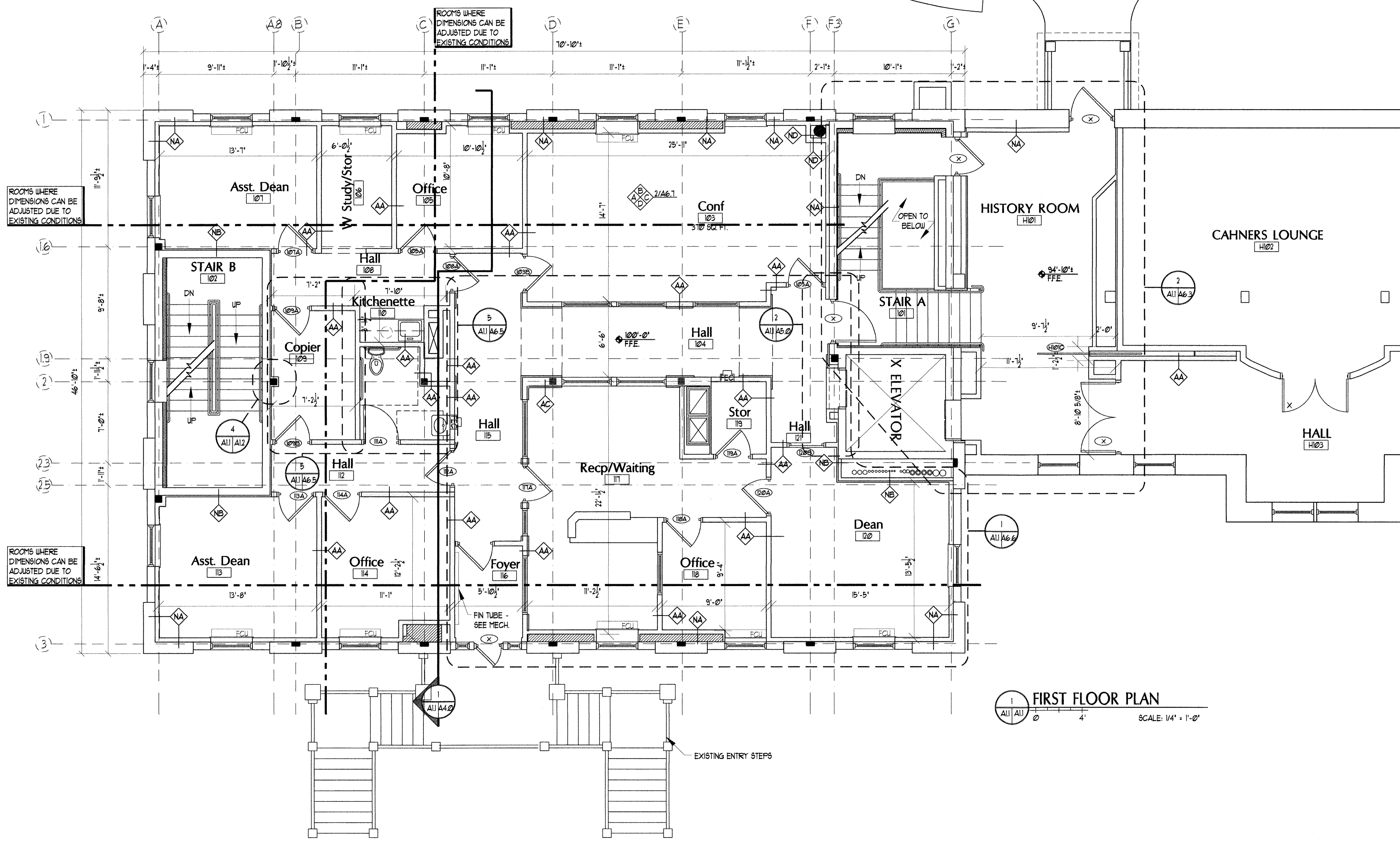
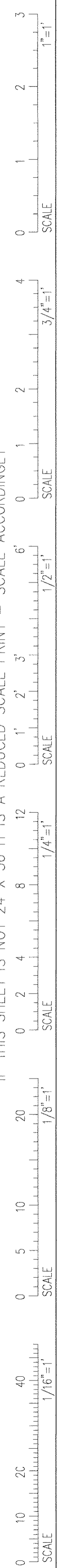

FIRST FLOOR PLAN
SCALE: 1/4" = 1'-0"

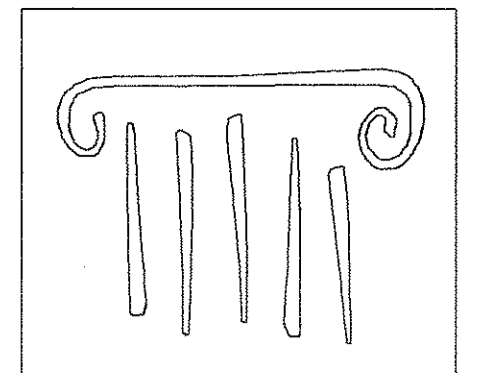

PORT CITY ARCHITECTURE

65 NEWBURY STREET
PORTLAND, ME 04101
207.761.9000
fax: 207.761.2010
info@portcityarch.com

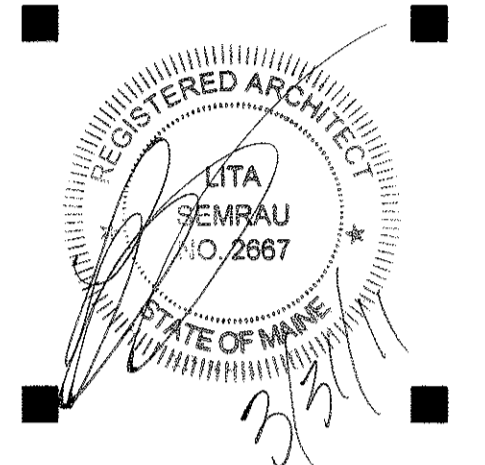

CONSULTANTS:

GODDARD RENOVATION INTERIOR SHELL
UNIVERSITY OF NEW ENGLAND
Portland, Maine

#	DATE	DESCRIPTION
1	--	Design Review

REVISIONS

Date Issued: March 31, 2011
Project Number: 10538
Drawing Scale: 1/4" = 1'-0"

SHEET NAME
FIRST FLOOR PLAN

Drawn By: JAP & CH
Checked By: LAS

PERMIT SET - NOT FOR CONSTRUCTION

IF THIS SHEET IS NOT 24" X 36" IT IS A REDUCED SCALE PRINT - SCALE ACCORDINGLY

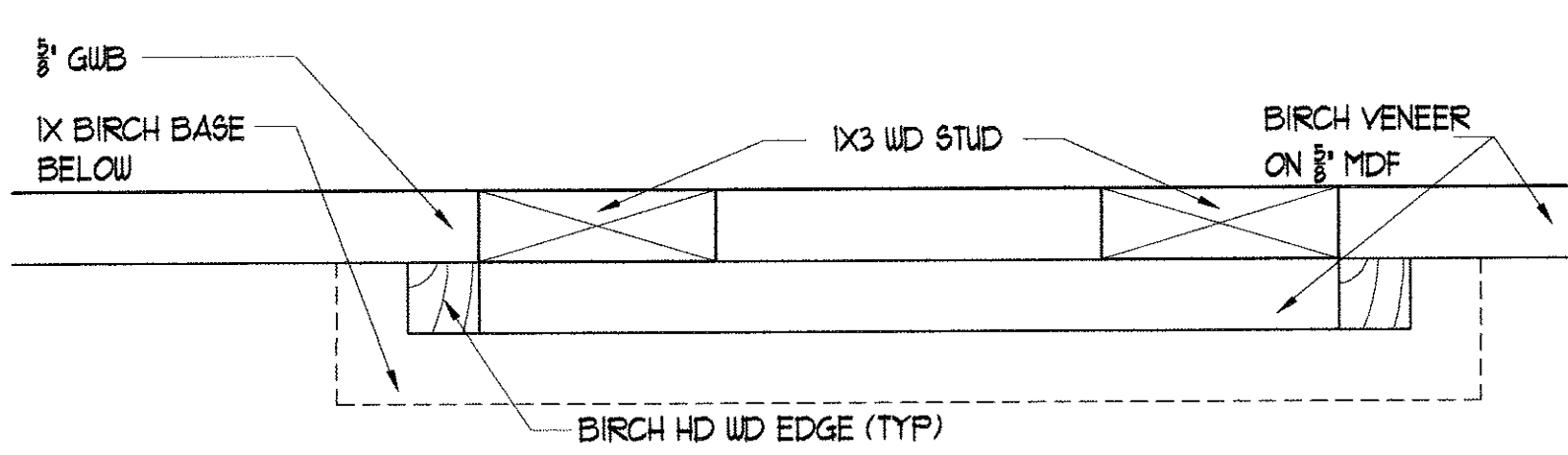
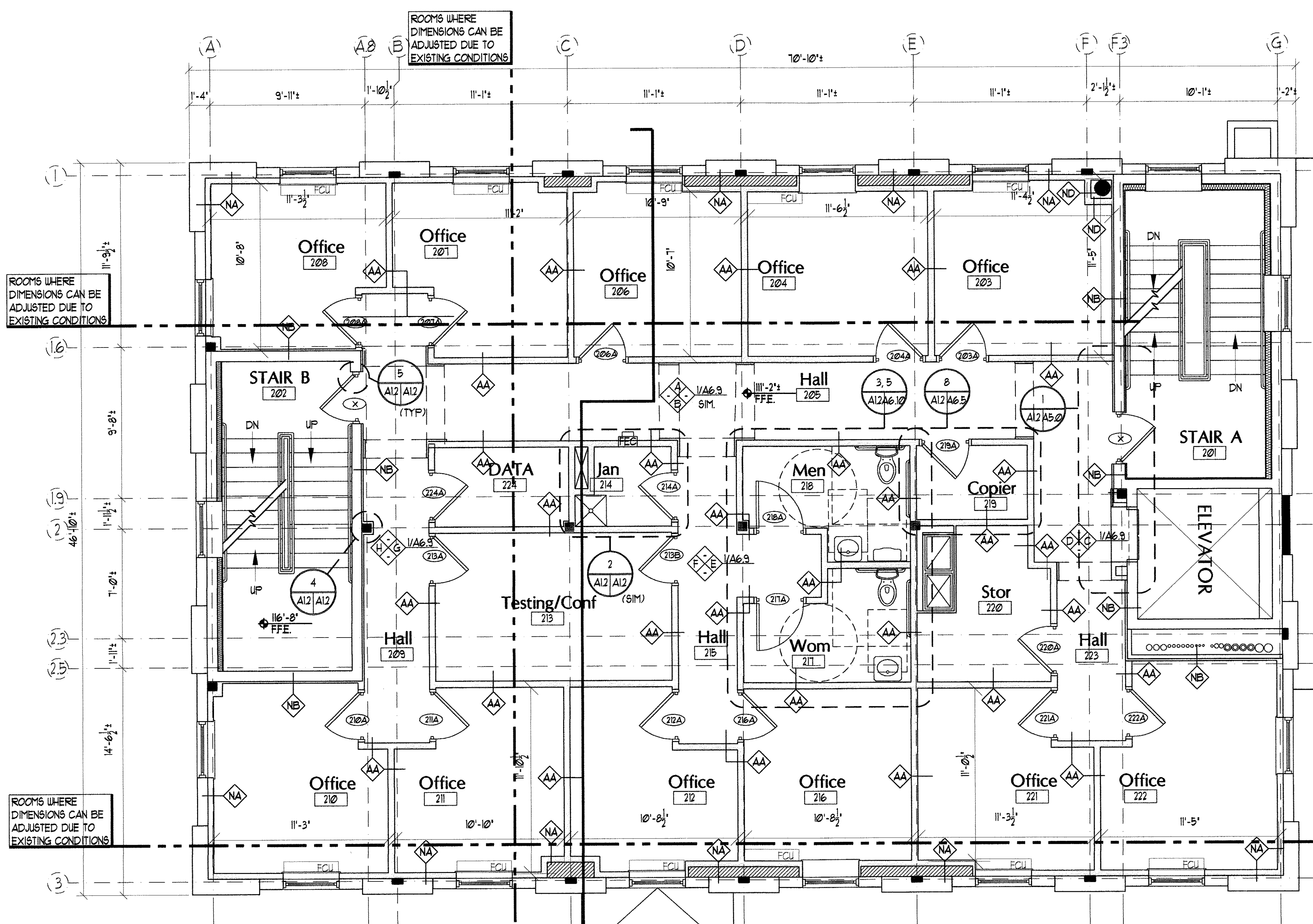
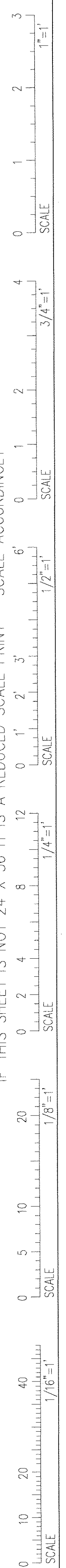

1 BIRCH PILASTER DETAIL
SCALE: 1" = 1'-0"

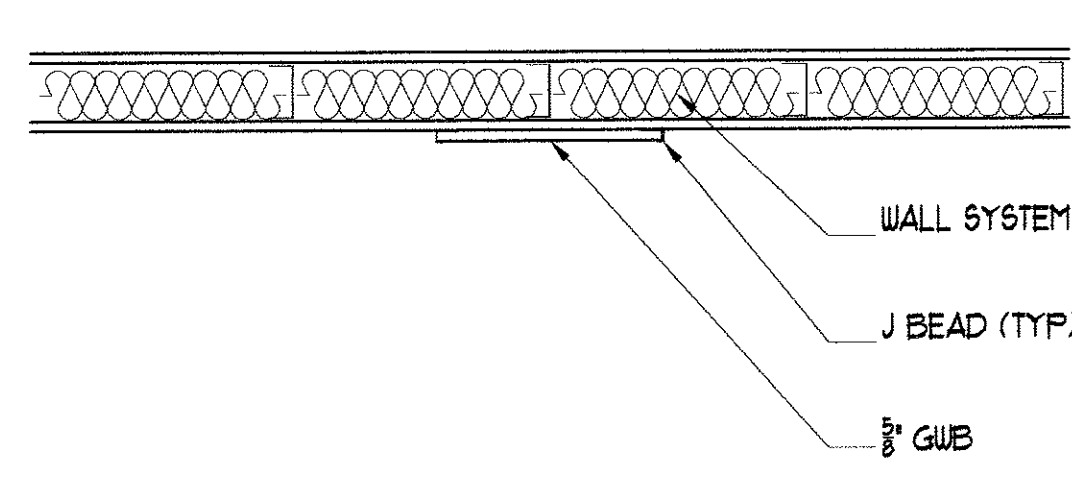

6 GWB PILASTER DETAIL
SCALE: 1" = 1'-0"

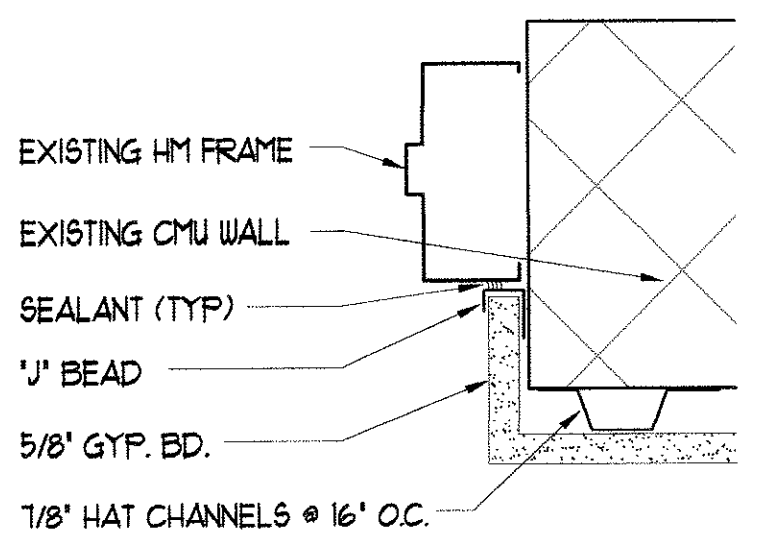

5 DOOR JAMB DETAIL
SCALE: 1" = 1'-0"

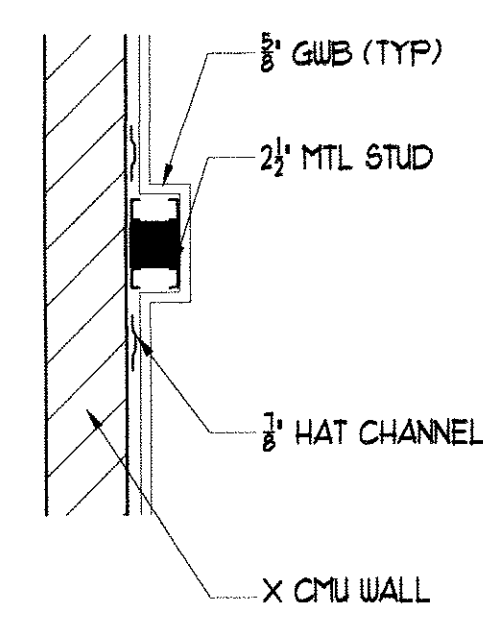

4 COLUMN WRAP
SCALE: 1" = 1'-0"

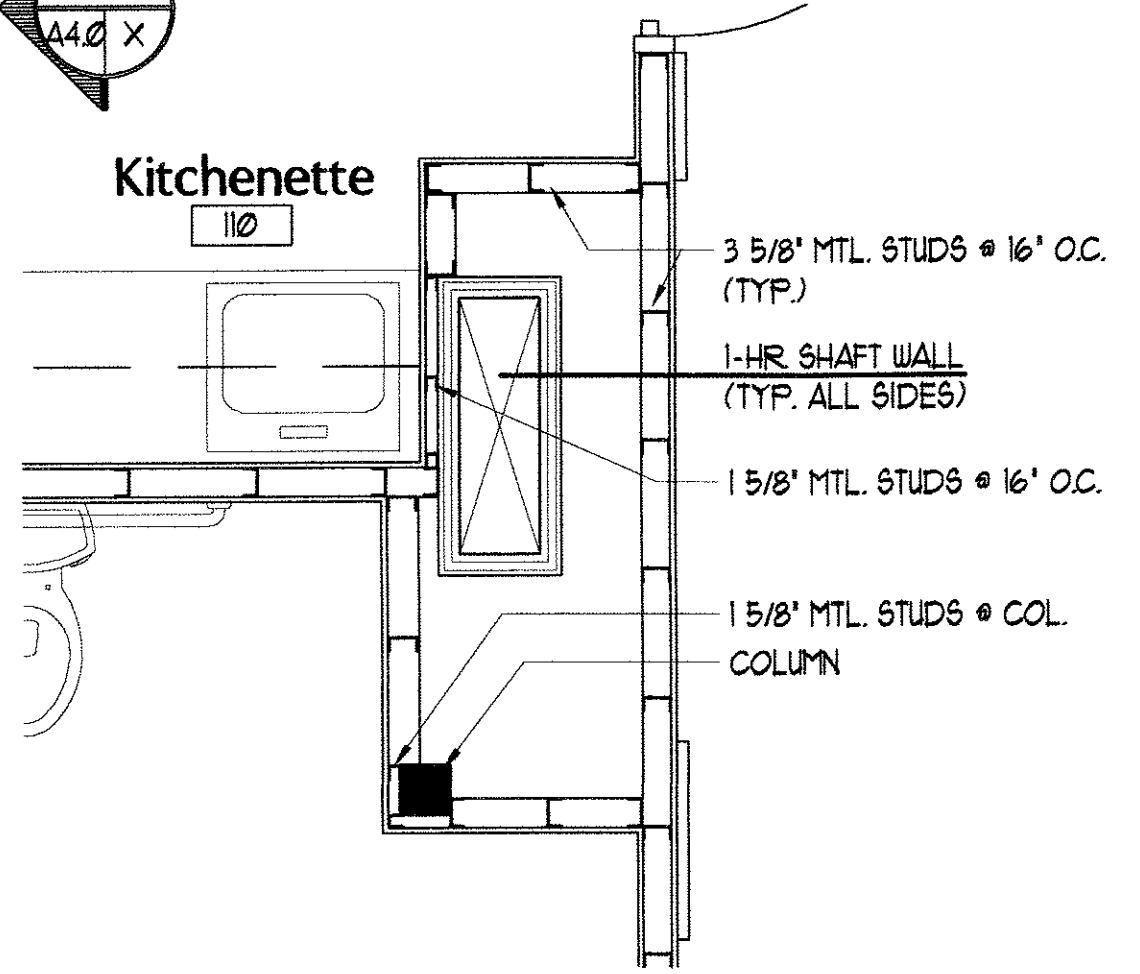

3 CHASE DETAIL
SCALE: 1/2" = 1'-0"

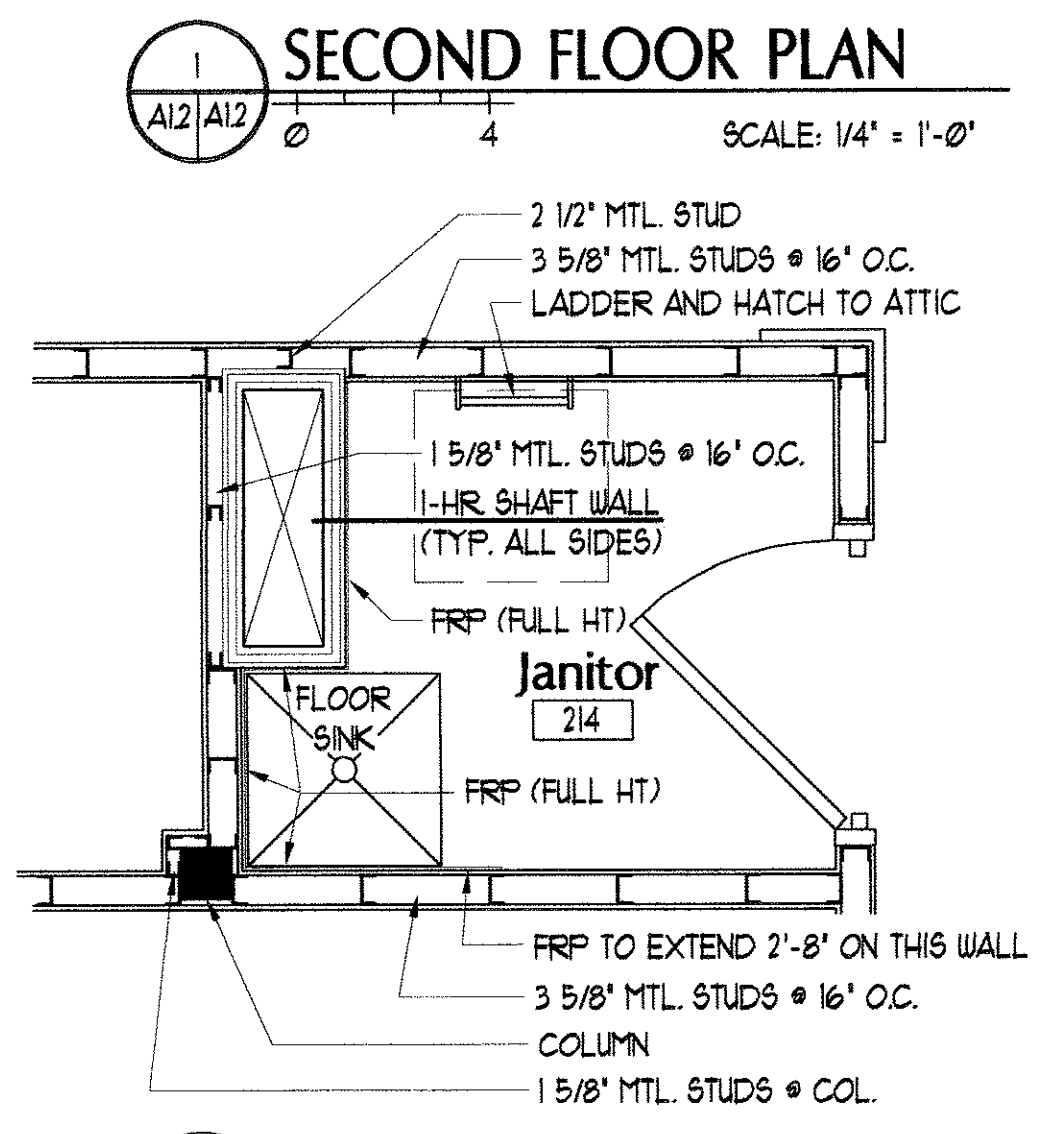

2 CHASE AND JANITOR DETAIL
SCALE: 1/2" = 1'-0"

SECOND FLOOR PLAN
SCALE: 1/4" = 1'-0"

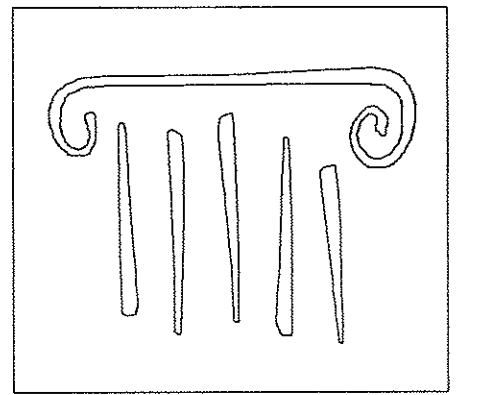

PORT CITY ARCHITECTURE

65 NEWBURY STREET
PORTLAND, ME 04101
207.761.9000
fax: 207.761.2010
info@portcityarch.com

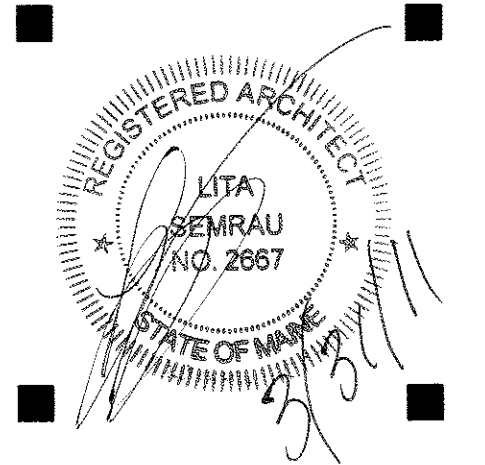

CONSULTANTS:

GODDARD RENOVATION INTERIOR SHELL
UNIVERSITY OF NEW ENGLAND
Portland, Maine

DATE	DESCRIPTION
March 31, 2011	Design Review
REVISIONS	
March 31, 2011	Date Issued
10538	Project Number
1/4" = 1'-0"	Drawing Scale
SHEET NAME	

SECOND FLOOR PLAN
Drawn By: JAF & CH
Checked By: LAS

IF THIS SHEET IS NOT 24" X 36" IT IS A REDUCED SCALE PRINT - SCALE ACCORDINGLY

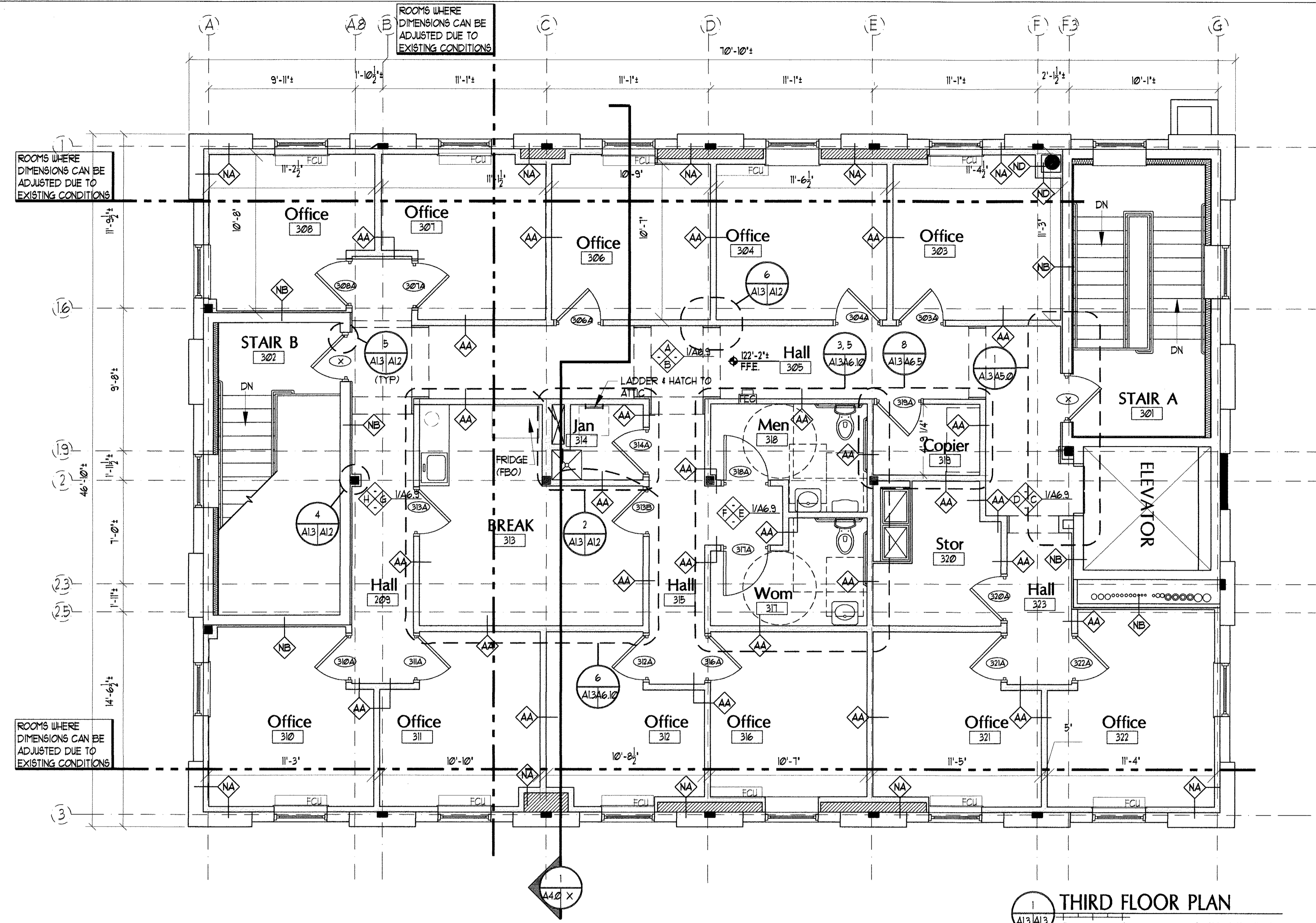
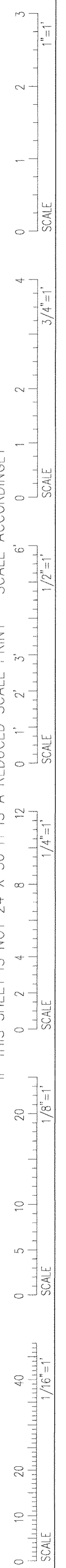

THIRD FLOOR PLAN
SCALE: 1/4" = 1'-0"

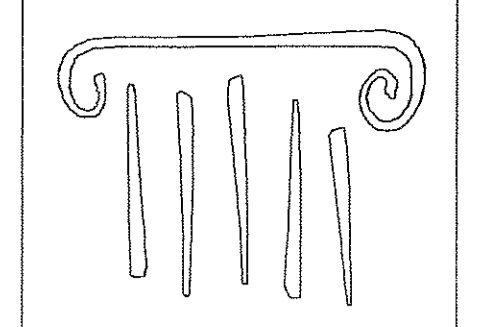

PORT CITY ARCHITECTURE

65 NEWBURY STREET
PORTLAND, ME 04101
207.761.9000
fax: 207.761.2010
info@portcityarch.com

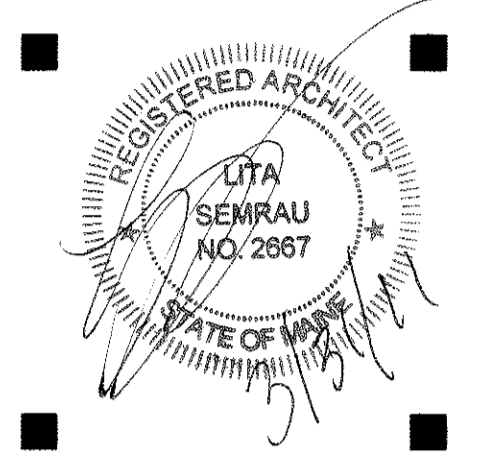

CONSULTANTS:

GODDARD RENOVATION INTERIOR SHELL
UNIVERSITY of NEW ENGLAND
Portland, Maine

NO.	DATE	DESCRIPTION
1	--	Design Review
REVISIONS		
Date Issued: March 31, 2011		
Project Number 10538		
Drawing Scale 1/4" = 1'-0"		

SHEET NAME
THIRD FLOOR PLAN

Drawn By
JAP & CH
Checked By
LAS

A1.3

IF THIS SHEET IS NOT 24" X 36" IT IS A REDUCED SCALE PRINT - SCALE ACCORDINGLY

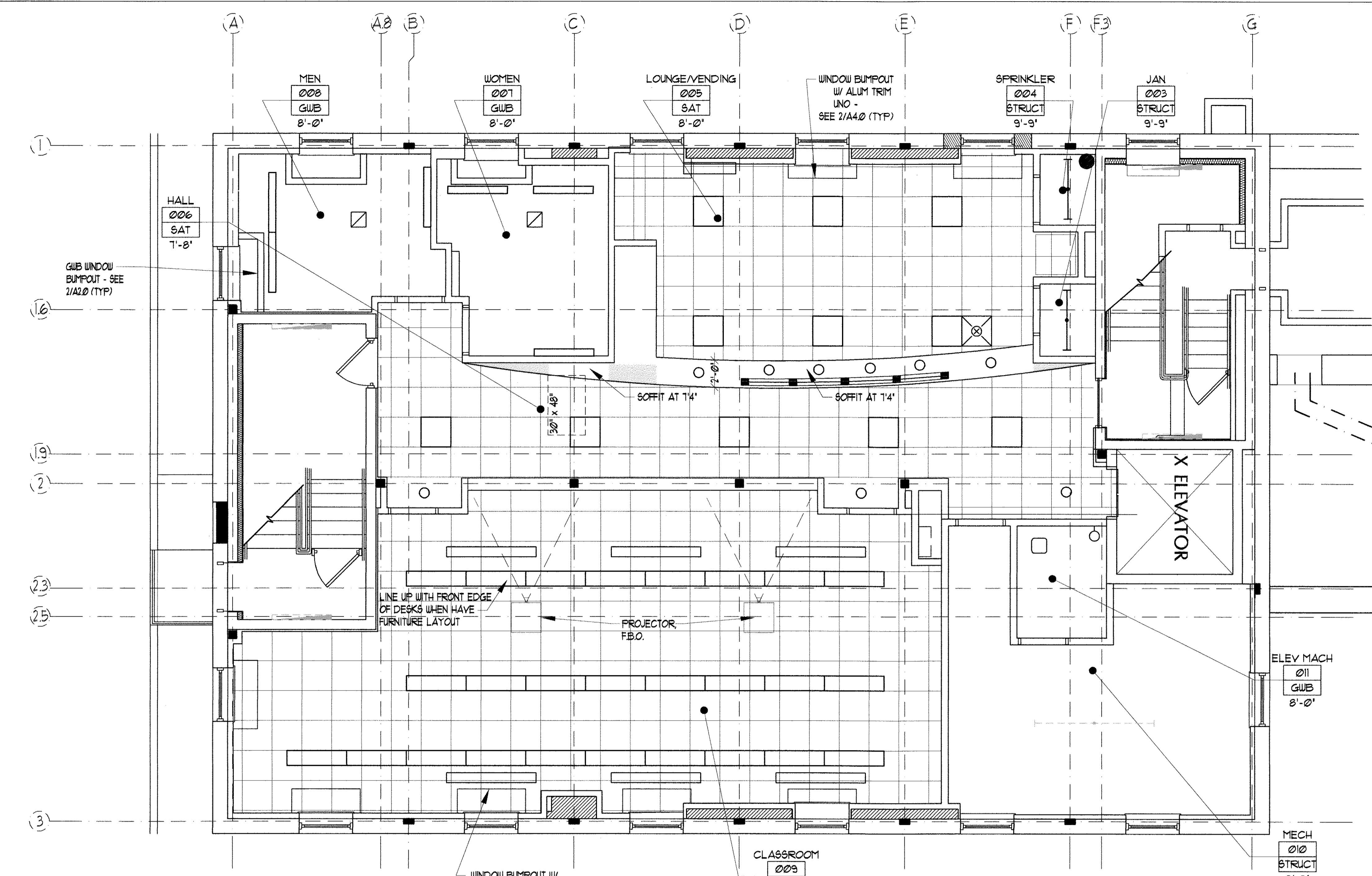
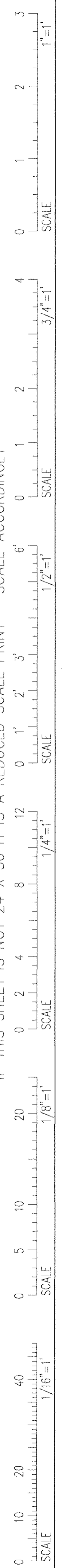

1 LOWER LEVEL REFLECTED CEILING PLAN
 SCALE: 1/4" = 1'-0"

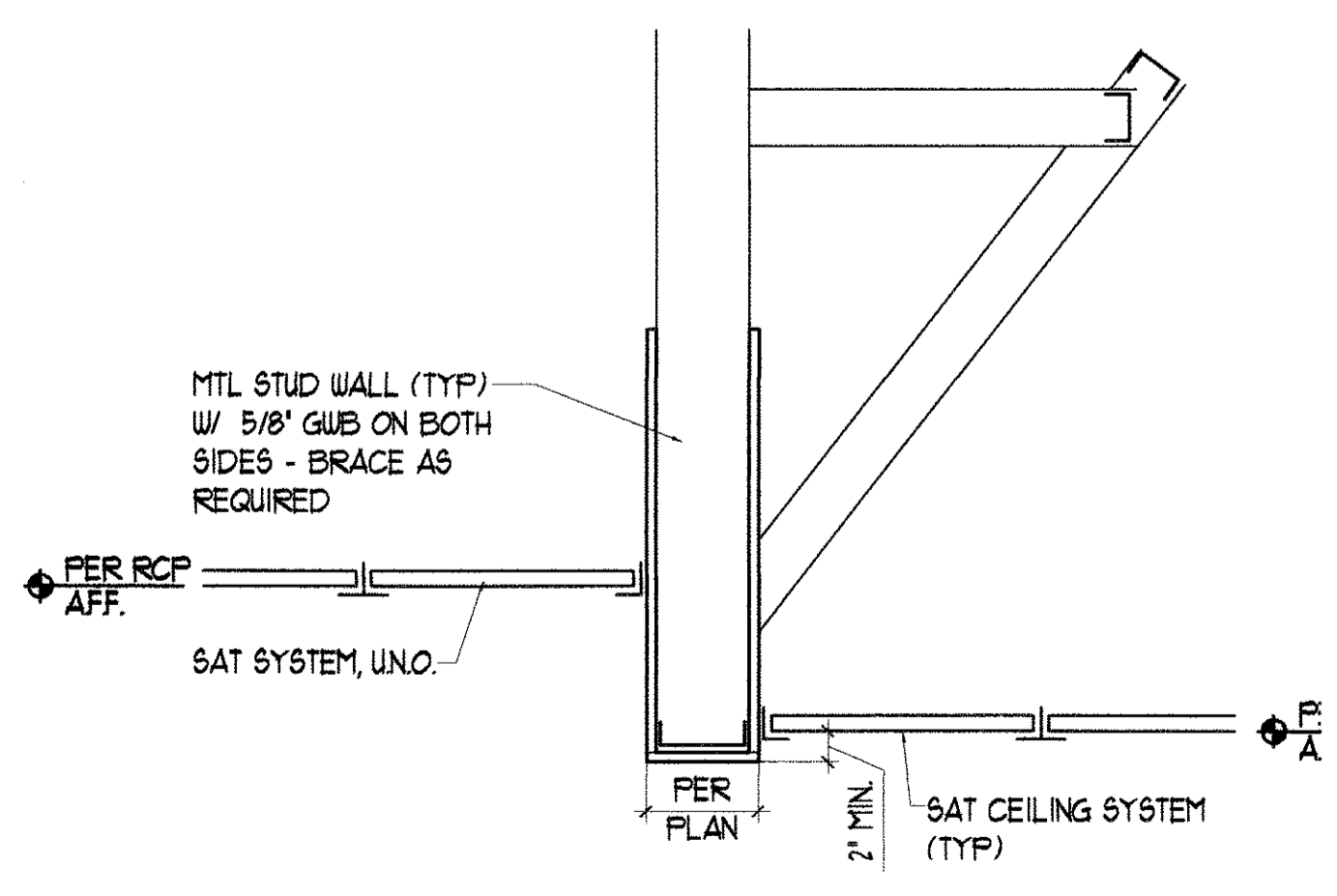

4 SOFFIT / FASCIA DETAIL
 SCALE: 1" = 1'-0"

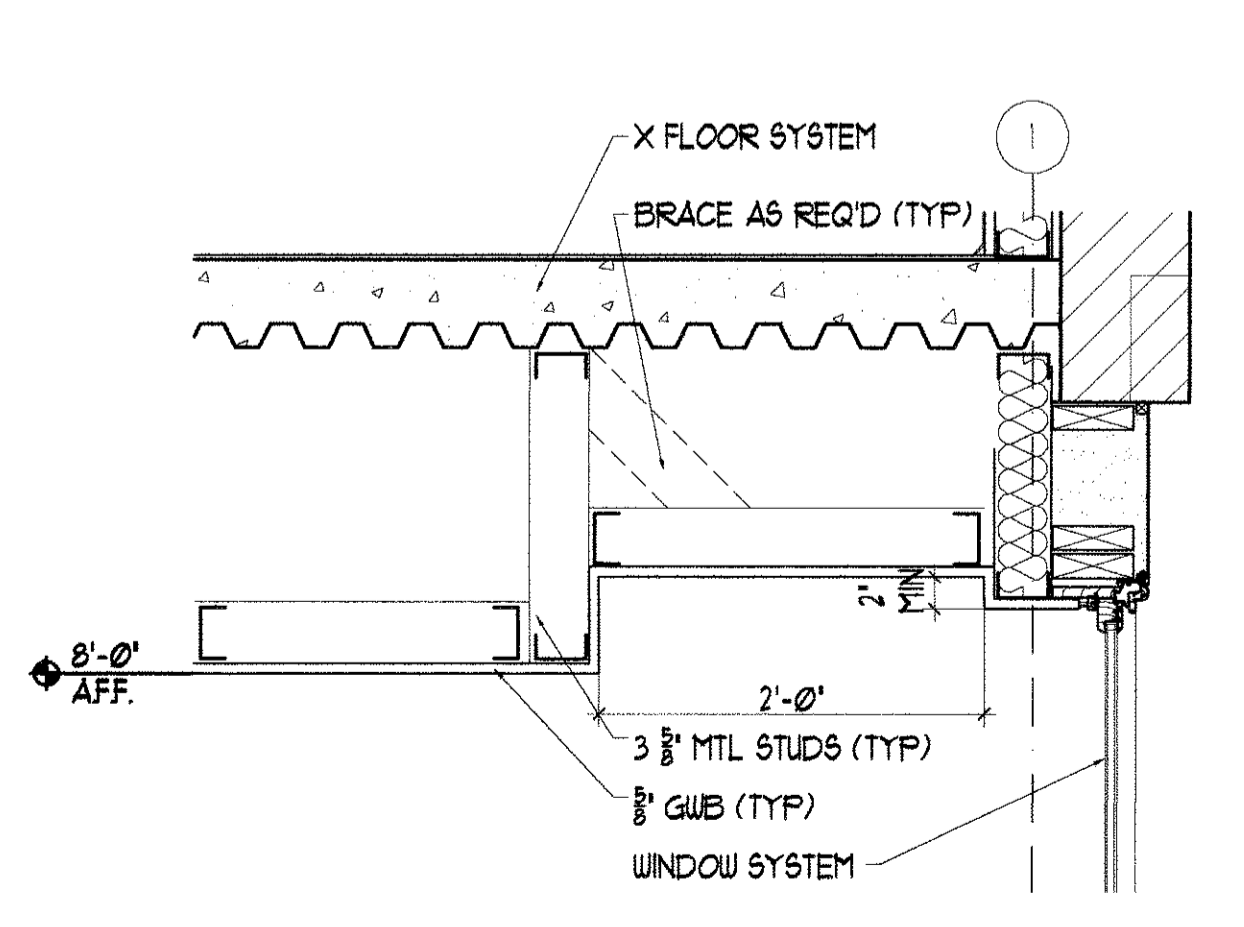

3 GWB WINDOW BUMP OUT
 SCALE: 1" = 1'-0"

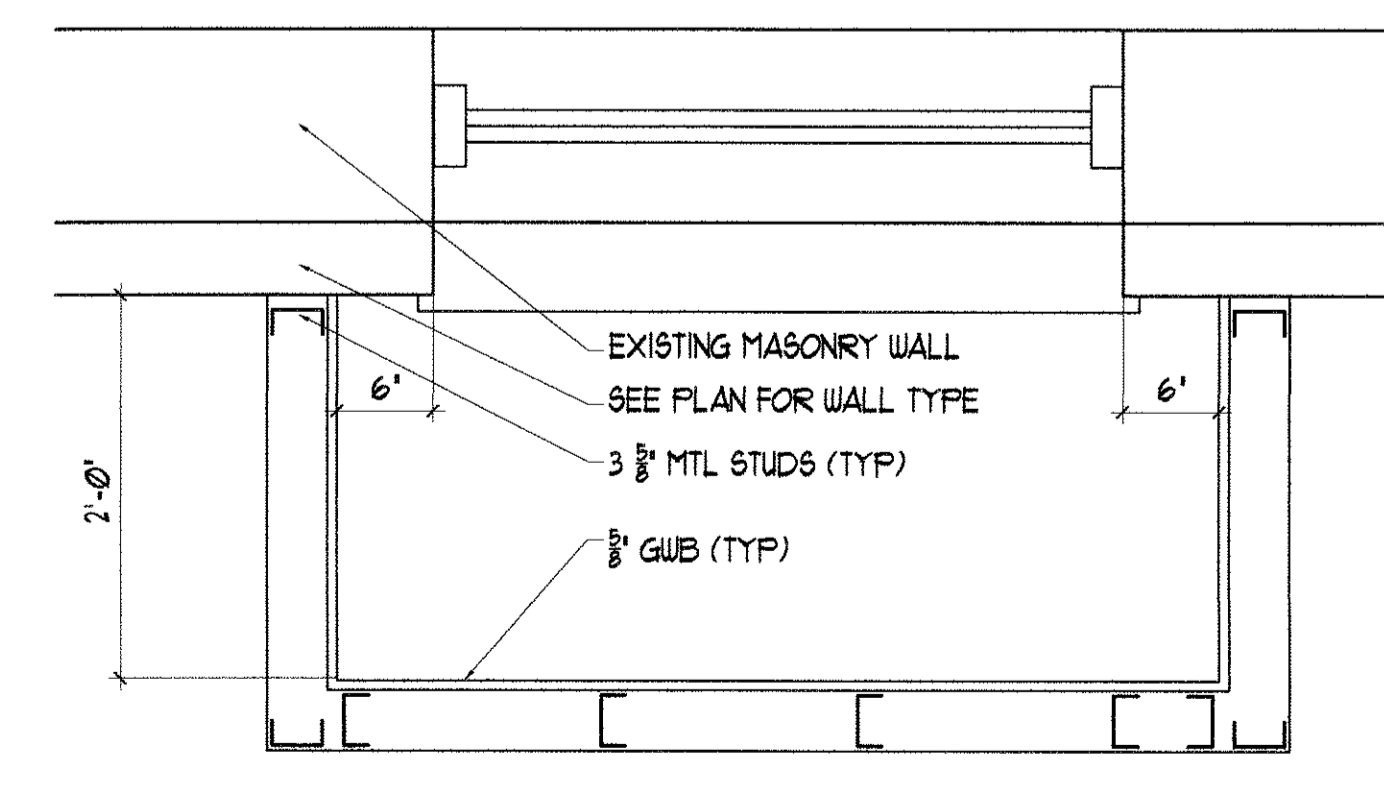

2 PLAN DETAIL WINDOW BUMP OUT
 SCALE: 1/4" = 1'-0"

PORT CITY ARCHITECTURE
 65 NEWBURY STREET
 PORTLAND, ME 04101
 207.761.9000
 fax: 207.761.2010
 info@portcityarch.com

CONSULTANTS:

GODDARD RENOVATION INTERIOR SHELL
 UNIVERSITY OF NEW ENGLAND
 Portland, Maine

NO.	DATE	DESCRIPTION
1	--	Design Review
REVISIONS		
Date Issued: March 31, 2011		
Project Number: 10538		
Drawing Scale: 1/4" = 1'-0"		
SHEET NAME: LOWER LEVEL REFLECTED CEILING PLAN		
Drawn By:	JAP & CH	A2.0
Checked By:	LAS	

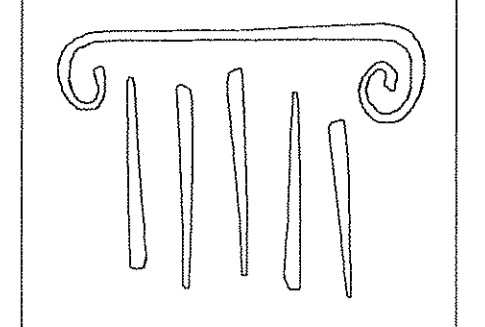

PORT CITY ARCHITECTURE

65 NEWBURY STREET
PORTLAND, ME 04101
207.761.9000
fax: 207.761.2010
info@portcityarch.com

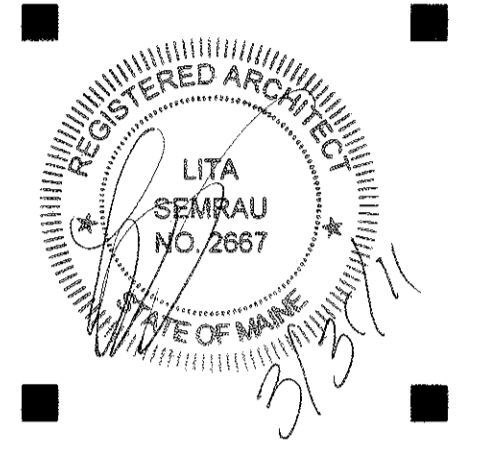

CONSULTANTS:

GODDARD RENOVATION
INTERIOR SHELL
UNIVERSITY OF NEW ENGLAND
Portland, Maine

IF THIS SHEET IS NOT 24 X 36 IT IS A REDUCED SCALE PRINT - SCALE ACCORDINGLY

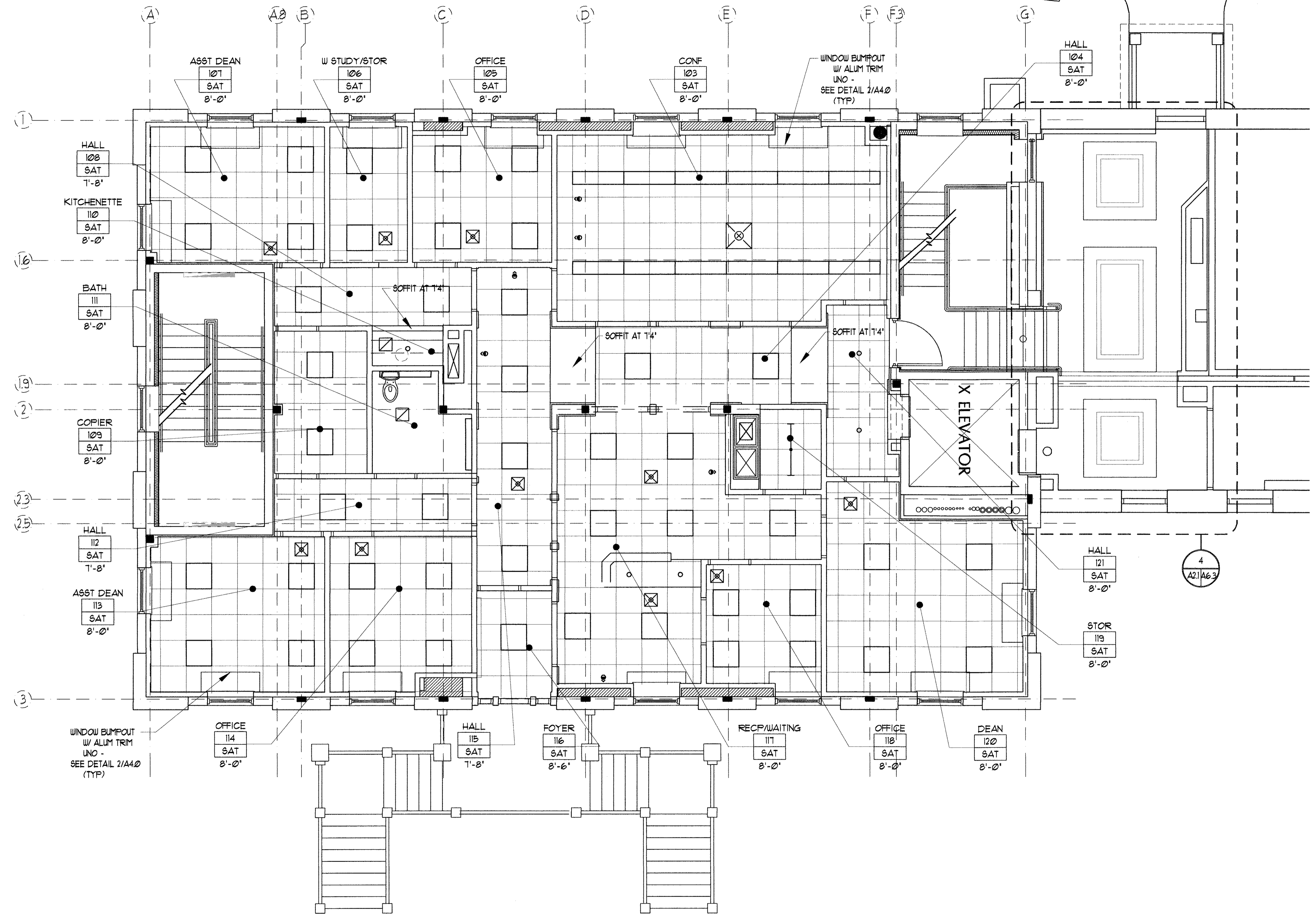
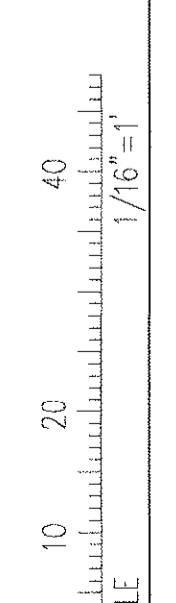
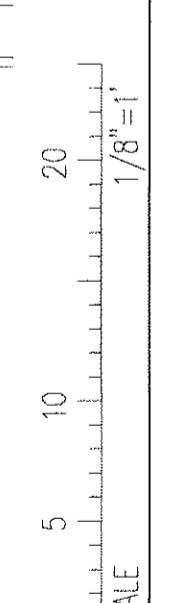
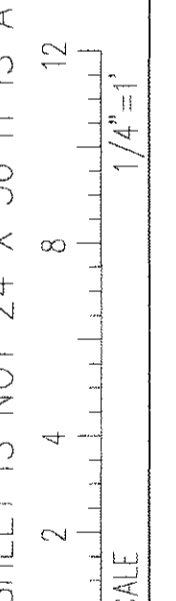
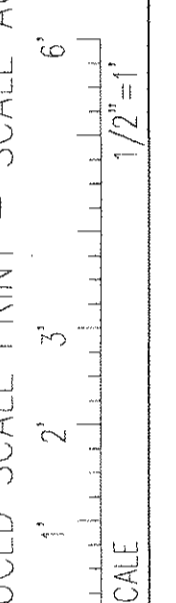
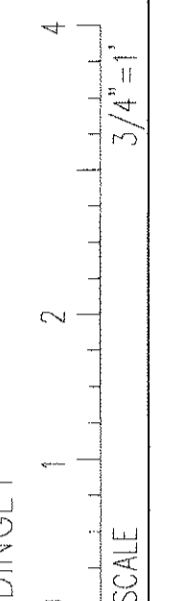
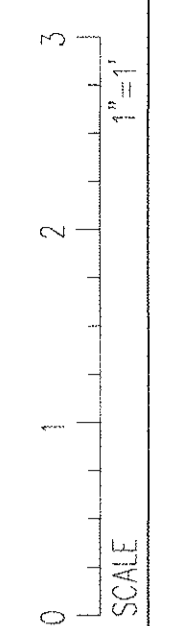

1 FIRST FLOOR REFLECTED CEILING PLAN
A21/A21 0 4' SCALE: 1/4" = 1'-0"

NO.	DATE	DESCRIPTION
1	--	Design Review

REVISIONS

Date Issued: March 31, 2011

Project Number: 10538

Drawing Scale: 1/4" = 1'-0"

SHEET NAME
**FIRST FLOOR
REFLECTED
CEILING PLANS**

Drawn By: JAP & CH

Checked By: LAS

A2.1

IF THIS SHEET IS NOT 24" X 36" IT IS A REDUCED SCALE PRINT - SCALE ACCORDINGLY

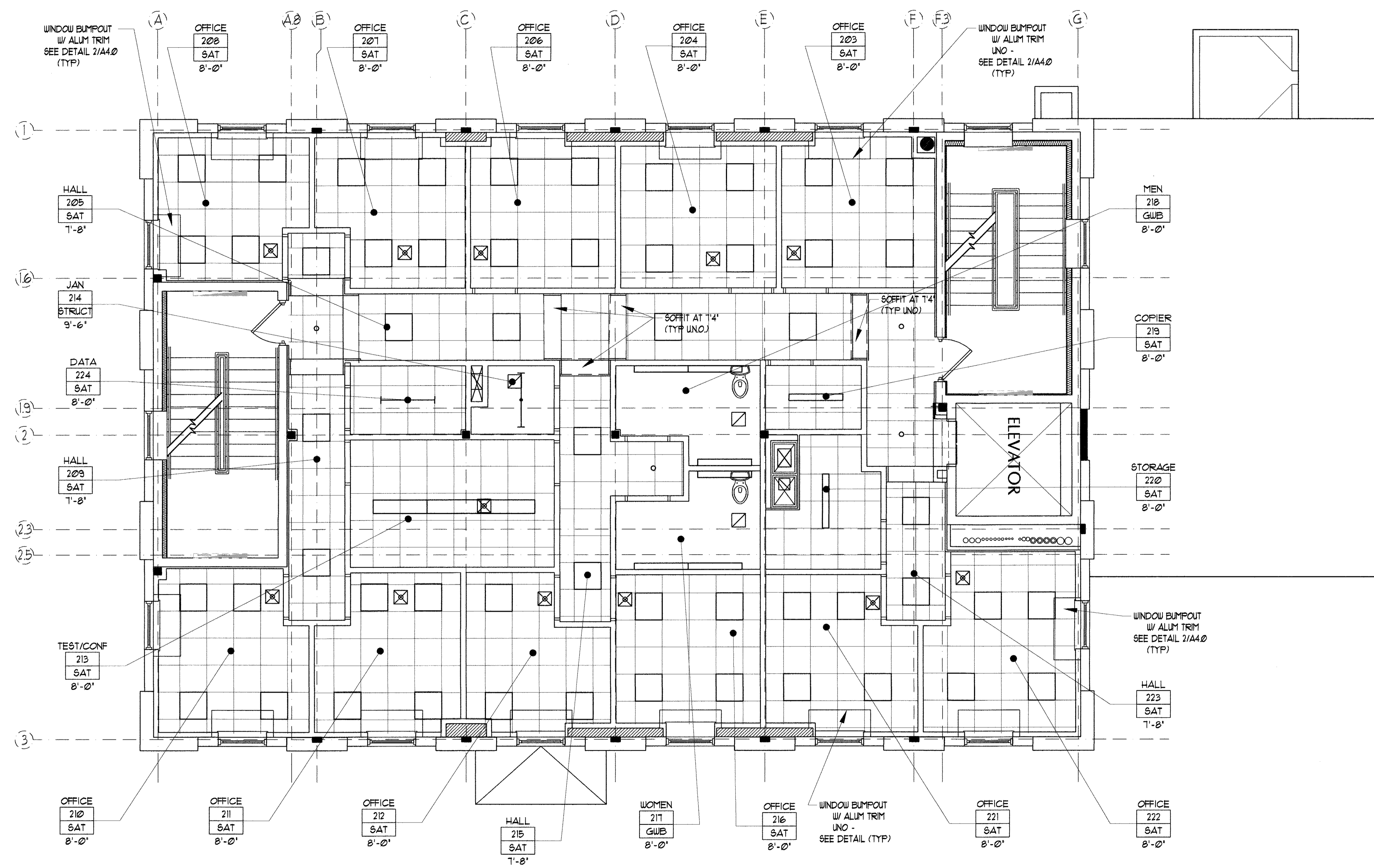
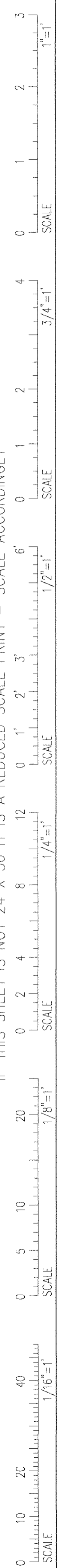

SECOND FLOOR REFLECTED CEILING PLAN
 SCALE: 1/4" = 1'-0"

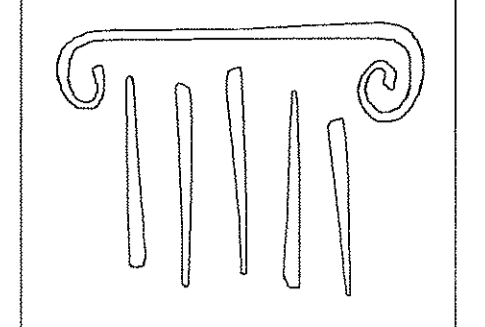

PORT CITY ARCHITECTURE

65 NEWBURY STREET
 PORTLAND, ME 04101
 207.761.9000
 fax: 207.761.2010
 info@portcityarch.com

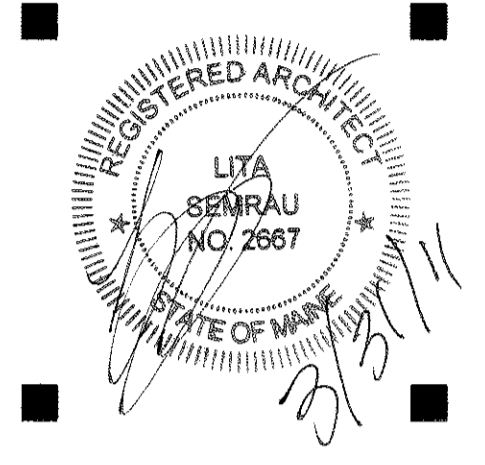

CONSULTANTS:

GODDARD RENOVATION
 INTERIOR SHELL
 UNIVERSITY OF NEW ENGLAND
 Portland, Maine

NO.	DATE	DESCRIPTION
1	--	Design Review

REVISIONS
 Date Issued: March 31, 2011
 Project Number: 10538
 Drawing Scale: 1/4" = 1'-0"
SECOND FLOOR REFLECTED CEILING PLANS
 Drawn By: JAP & CH
 Checked By: LAS

A2.2

IF THIS SHEET IS NOT 24 X 36 IT IS A REDUCED SCALE PRINT - SCALE ACCORDINGLY

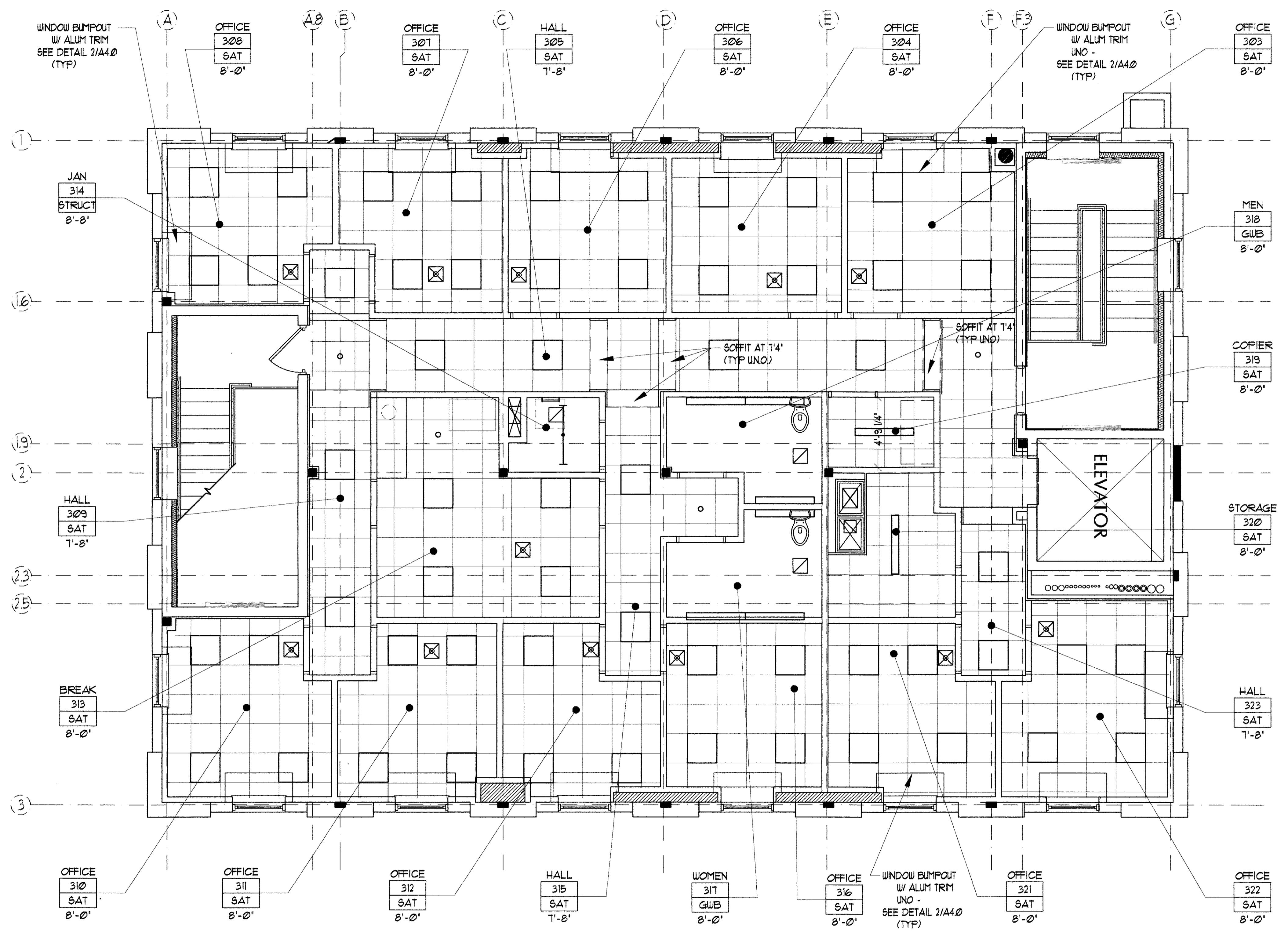
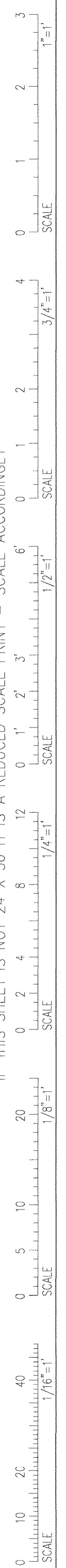

THIRD FLOOR REFLECTED CEILING PLAN
 SCALE: 1/4" = 1'-0"

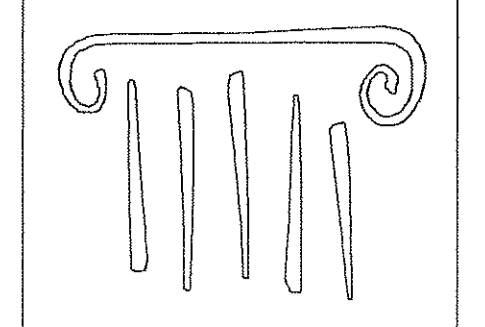

PORT CITY ARCHITECTURE

65 NEWBURY STREET
 PORTLAND, ME 04101
 207.761.9000
 fax: 207.761.2010
 info@portcityarch.com

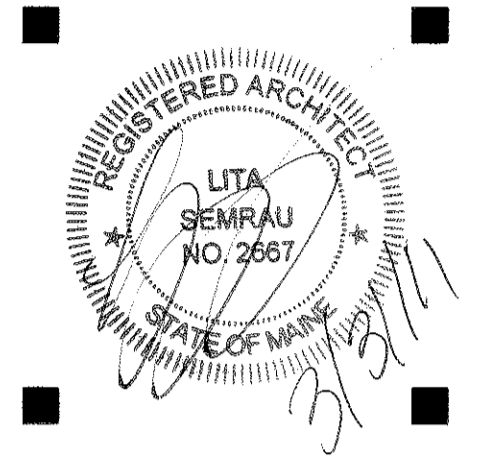

CONSULTANTS:

**GODDARD RENOVATION
 INTERIOR SHELL**
 UNIVERSITY OF NEW ENGLAND
 Portland, Maine

NO.	DATE	DESCRIPTION
1	--	Design Review

REVISIONS

Date Issued: March 31, 2011
 Project Number: 10538
 Drawing Scale: 1/4" = 1'-0"

SHEET NAME
**THIRD FLOOR
 REFLECTED
 CEILING PLANS**
 Drawn By: JAP & CH
 Checked By: LAS

A2.3

IF THIS SHEET IS NOT 24 X 36 IT IS A REDUCED SCALE PRINT - SCALE ACCORDINGLY

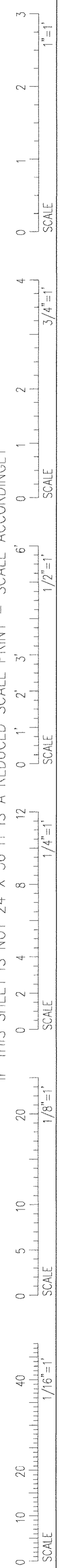

ROOM FINISH SCHEDULE																	
NUM	ROOM NAME	FLOORS		BASE		WALLS						CEILING		HEIGHT	NOTES		
		MAT	COLOR	MAT	COLOR	N	FINISH	E	FINISH	S	FINISH	W	FINISH			FINISH	HEIGHT
000	TELE/DATA															1	
001	STAIR A															1	
002	STAIR B															1	
003	JAN	VCT	1	VB	-	GWB	PTD-	GWB	PTD-	GWB	PTD-	GWB	PTD-	STRUCT	N/A		
004	SPRINKLER	VCT	1	VB	-	GWB	PTD-	GWB	PTD-	GWB	PTD-	GWB	PTD-	STRUCT	N/A		
005	MECHANICAL															1	
006	ELEV. MACHINE ROOM															1	
007	LOUNGE/VENDING	CT/CPT1	-	VB	-	GWB	PTD-	GWB	PTD-	GWB	PTD-	GWB	PTD-	SAT	8'-0"	3	
008	HALL	CT	-	VB	-	GWB	PTD-	GWB	PTD-	GWB	PTD-	GWB	PTD-	SAT	1'-8"	3	
009	CLASSROOM	CPT	2	VB	-	GWB	PTD-	GWB	PTD-	GWB	PTD-	GWB	PTD-	SAT	8'-0"		
010	WOMEN	CT	1	N/A		GWB	PTD-	GWB	PTD-	GWB	PTD-	GWB	PTD-	GWB	PTD-0	8'-0"	2
011	MEN	CT	1	N/A		GWB	PTD-	GWB	PTD-	GWB	PTD-	GWB	PTD-	GWB	PTD-0	8'-0"	2
101	STAIR A															1	
102	STAIR B															1	
103	CONFERENCE	CPT	3	VB/WD	-	GWB	PTD-	GWB	PTD-	GWB	PTD-	GWB	PTD-	SAT	8'-0"	3, 4	
104	HALL	CPT	3	VB/WD	-	GWB	PTD-	GWB	PTD-	GWB	PTD-	GWB	PTD-	SAT	1'-8"	3	
105	OFFICE	CPT	4	VB	-	GWB	PTD-	GWB	PTD-	GWB	PTD-	GWB	PTD-	SAT	8'-0"		
106	WORK STUDY / STOR	CPT	4	VB	-	GWB	PTD-	GWB	PTD-	GWB	PTD-	GWB	PTD-	SAT	8'-0"		
107	ASST. DEAN	CPT	4	VB	-	GWB	PTD-	GWB	PTD-	GWB	PTD-	GWB	PTD-	SAT	8'-0"		
108	HALL	CPT	4	CPT	-	GWB	PTD-	GWB	PTD-	GWB	PTD-	GWB	PTD-	SAT	1'-8"		
109	COPIER	VCT	1	VB		GWB	PTD-	GWB	PTD-	GWB	PTD-	GWB	PTD-	SAT	8'-0"		
110	KITCHENETTE	CT	1	VB		GWB	PTD-	GWB	PTD-	N/A		GWB	PTD-	SAT	8'-0"		
111	BATH	CT	1	N/A		GWB	PTD-	GWB	PTD-	GWB	PTD-	GWB	PTD-	GWB	PTD-0	8'-0"	2
112	HALL	CPT	4	VB	-	GWB	PTD-	GWB	PTD-	GWB	PTD-	GWB	PTD-	SAT	1'-8"		
113	ASST DEAN	CPT	4	VB	-	GWB	PTD-	GWB	PTD-	GWB	PTD-	GWB	PTD-	SAT	8'-0"		
114	OFFICE	CPT	4	VB	-	GWB	PTD-	GWB	PTD-	GWB	PTD-	GWB	PTD-	SAT	8'-0"		
115	HALL	UM	2	VB/WD	-	GWB	PTD-	GWB	PTD-	GWB	PTD-	GWB	PTD-	SAT	1'-8"	3	
116	FOYER	UM	1	VB	-	GWB	PTD-	GWB	PTD-	GWB	PTD-	GWB	PTD-	SAT	8'-6"		
117	REC/WAITING	CPT	3	VB/WD	-	GWB	PTD-	GWB	PTD-	GWB	PTD-	GWB	PTD-	SAT	8'-0"		
118	OFFICE	CPT	3	VB	-	GWB	PTD-	GWB	PTD-	GWB	PTD-	GWB	PTD-	SAT	8'-0"		
119	STORAGE	VCT	1	VB		GWB	PTD-	GWB	PTD-	GWB	PTD-	GWB	PTD-	SAT	8'-0"		
120	DEAN	CPT	3	WD	-	GWB	PTD-	GWB	PTD-	GWB	PTD-	GWB	PTD-	SAT	8'-0"	3	
121	HALL	CPT	3	VB/WD	-	GWB	PTD-	GWB	PTD-	GWB	PTD-	GWB	PTD-	SAT	1'-8"		
201	STAIR A	-	-	-	-											1	
202	STAIR B															1	
203	OFFICE	CPT	4	VB	-	GWB	PTD-	GWB	PTD-	GWB	PTD-	GWB	PTD-	SAT	8'-0"		
204	OFFICE	CPT	4	VB	-	GWB	PTD-	GWB	PTD-	GWB	PTD-	GWB	PTD-	SAT	8'-0"		
205	HALL	CPT	4	VB	-	GWB	PTD-	GWB	PTD-	GWB	PTD-	GWB	PTD-	SAT	1'-8"	4	
206	OFFICE	CPT	4	VB	-	GWB	PTD-	GWB	PTD-	GWB	PTD-	GWB	PTD-	SAT	8'-0"		
207	OFFICE	CPT	4	VB	-	GWB	PTD-	GWB	PTD-	GWB	PTD-	GWB	PTD-	SAT	8'-0"		
208	OFFICE	CPT	4	VB	-	GWB	PTD-	GWB	PTD-	GWB	PTD-	GWB	PTD-	SAT	8'-0"		
209	HALL	CPT	4	VB	-	GWB	PTD-	GWB	PTD-	GWB	PTD-	GWB	PTD-	SAT	8'-0"		
210	OFFICE	CPT	4	VB	-	GWB	PTD-	GWB	PTD-	GWB	PTD-	GWB	PTD-	SAT	8'-0"		
211	OFFICE	CPT	4	VB	-	GWB	PTD-	GWB	PTD-	GWB	PTD-	GWB	PTD-	SAT	8'-0"		

ROOM FINISH SCHEDULE																	
NUM	ROOM NAME	FLOORS		BASE		WALLS						CEILING		HEIGHT	NOTES		
		MAT	COLOR	MAT	COLOR	N	FINISH	E	FINISH	S	FINISH	W	FINISH			FINISH	HEIGHT
212	OFFICE	CPT	4	VB	-	GWB	PTD-	GWB	PTD-	GWB	PTD-	GWB	PTD-	SAT	8'-0"		
213	TESTING / CONF	CPT	4	VB	-	GWB	PTD-	GWB	PTD-	GWB	PTD-	GWB	PTD-	SAT	8'-0"		
214	JAN	VCT	4	VB		GWB	PTD-	GWB	PTD-	GWB	PTD-	GWB	PTD-	STRUCT			
215	HALL	CPT	4	VB	-	GWB	PTD-	GWB	PTD-	GWB	PTD-	GWB	PTD-	SAT	1'-8"		
216	OFFICE	CPT	4	VB	-	GWB	PTD-	GWB	PTD-	GWB	PTD-	GWB	PTD-	SAT	8'-0"		
217	WOMEN	CT	4	N/A		GWB	PTD-	GWB	PTD-	GWB	PTD-	GWB	PTD-	GWB	PTD-0	8'-0"	2
218	MEN	CT	4	N/A		GWB	PTD-	GWB	PTD-	GWB	PTD-	GWB	PTD-	GWB	PTD-0	8'-0"	2
219	COPIER	VCT	1	VB		GWB	PTD-	GWB	PTD-	GWB	PTD-	GWB	PTD-	SAT	8'-0"		
220	STORAGE	VCT	4	VB		GWB	PTD-	GWB	PTD-	GWB	PTD-	GWB	PTD-	SAT	8'-0"		
221	OFFICE	CPT	1	VB	-	GWB	PTD-	GWB	PTD-	GWB	PTD-	GWB	PTD-	SAT	8'-0"		
222	OFFICE	CPT	4	VB	-	GWB	PTD-	GWB	PTD-	GWB	PTD-	GWB	PTD-	SAT	8'-0"		
223	HALL	CPT	4	VB	-	GWB	PTD-	GWB	PTD-	GWB	PTD-	GWB	PTD-	SAT	1'-8"	4	
301	STAIR A															1	
302	STAIR B															1	
303	OFFICE	CPT	4	VB	-	GWB	PTD-	GWB	PTD-	GWB	PTD-	GWB	PTD-	SAT	8'-0"		
304	OFFICE	CPT	4	VB	-	GWB	PTD-	GWB	PTD-	GWB	PTD-	GWB	PTD-	SAT	8'-0"	4	
305	HALL	CPT	4	VB	-	GWB	PTD-	GWB	PTD-	GWB	PTD-	GWB	PTD-	SAT	1'-8"		
306	OFFICE	CPT	4	VB	-	GWB	PTD-	GWB	PTD-	GWB	PTD-	GWB	PTD-	SAT	8'-0"		
307	OFFICE	CPT	4	VB	-	GWB	PTD-	GWB	PTD-	GWB	PTD-	GWB	PTD-	SAT	8'-0"		
308	OFFICE	CPT	4	VB	-	GWB	PTD-	GWB	PTD-	GWB	PTD-	GWB	PTD-	SAT	8'-0"		
309	HALL	CPT	4	VB	-	GWB	PTD-	GWB	PTD-	GWB	PTD-	GWB	PTD-	SAT	1'-8"		
310	OFFICE	CPT	4	VB	-	GWB	PTD-	GWB	PTD-	GWB	PTD-	GWB	PTD-	SAT	8'-0"		
311	OFFICE	CPT	4	VB	-	GWB	PTD-	GWB	PTD-	GWB	PTD-	GWB	PTD-	SAT	8'-0"		
312	OFFICE	CPT	4	VB	-	GWB	PTD-	GWB	PTD-	GWB	PTD-	GWB	PTD-	SAT	8'-0"		
313	BREAK	VCT	1	VB		GWB	PTD-	GWB	PTD-	GWB	PTD-	GWB	PTD-	SAT	8'-0"		
314	JAN	VCT	4	VB		GWB	PTD-	GWB	PTD-	GWB	PTD-	GWB	PTD-	STRUCT			
315	HALL	CPT	4	VB	-	GWB	PTD-	GWB	PTD-	GWB	PTD-	GWB	PTD-	SAT	1'-8"		
316	OFFICE	CPT	4	VB	-	GWB	PTD-	GWB	PTD-	GWB	PTD-	GWB	PTD-	SAT	8'-0"		
317	WOMEN	CT	4	N/A		GWB	PTD-	GWB	PTD-	GWB	PTD-	GWB	PTD-	GWB	PTD-0	8'-0"	2
318	MEN	CT	4	N/A		GWB	PTD-	GWB	PTD-	GWB	PTD-	GWB	PTD-	GWB	PTD-0	8'-0"	2
319	COPIER	VCT	1	VB		GWB	PTD-	GWB	PTD-	GWB	PTD-	GWB	PTD-	SAT	8'-0"		
320	STORAGE	VCT	1	VB		GWB	PTD-	GWB	PTD-	GWB	PTD-	GWB	PTD-	SAT	8'-0"		
321	OFFICE	CPT	4	VB	-	GWB	PTD-	GWB	PTD-	GWB	PTD-	GWB	PTD-	SAT	8'-0"		
322	OFFICE	CPT	4	VB	-	GWB	PTD-	GWB	PTD-	GWB	PTD-	GWB	PTD-	SAT	8'-0"		
323	HALL	CPT	4	VB	-	GWB	PTD-	GWB	PTD-	GWB	PTD-	GWB	PTD-	SAT	1'-8"	4	
	HERSEY BREEZEWAY																
H101	HIST. ROOM	UM	1, 2	WD		GWB	PTD-	WD		GWB		GWB		GWB	PTD-0	3	

- NOTES:
- SEE GODDARD RENOVATION EXTERIOR SHELL FOR FINISH INFO
 - PROVIDE TILE WAINSCOTT - SEE ELEVATIONS
 - SEE PLANS & DETAILS FOR LOCATION OF VARIOUS FINISHES & MILLWORK
 - PROVIDE CHAIR RAIL - SEE ELEVATIONS
 -

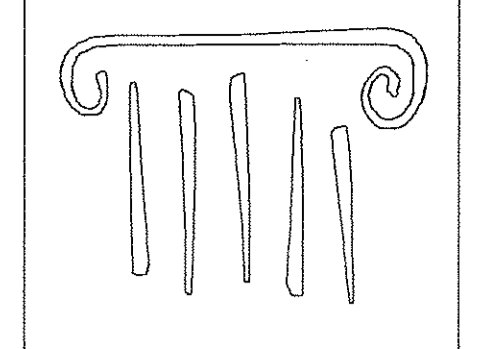

PORT CITY ARCHITECTURE

65 NEWBURY STREET
PORTLAND, ME 04101
207.761.9000
fax: 207.761.2010
info@portcityarch.com

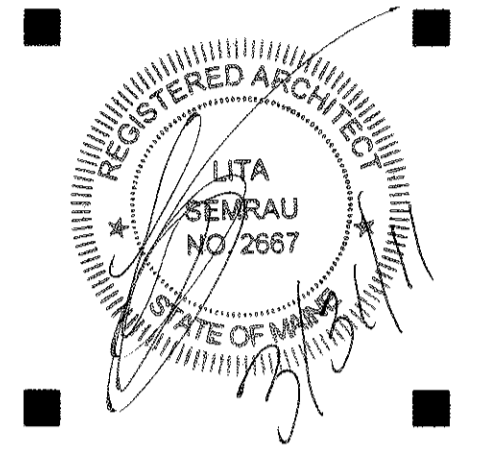

CONSULTANTS:

GODDARD RENOVATION INTERIOR SHELL
UNIVERSITY OF NEW ENGLAND
Portland, Maine

1	--	Design Review
*	DATE	DESCRIPTION
REVISIONS		
Date Issued: March 31, 2011		
Project Number: 10538		
Drawing Scale: 1/8" = 1'-0"		
SHEET NAME		

SCHEDULES

Drawn By: JAP & CH
Checked By: LAS

A3.0

IF THIS SHEET IS NOT 24 X 36 IT IS A REDUCED SCALE PRINT - SCALE ACCORDINGLY

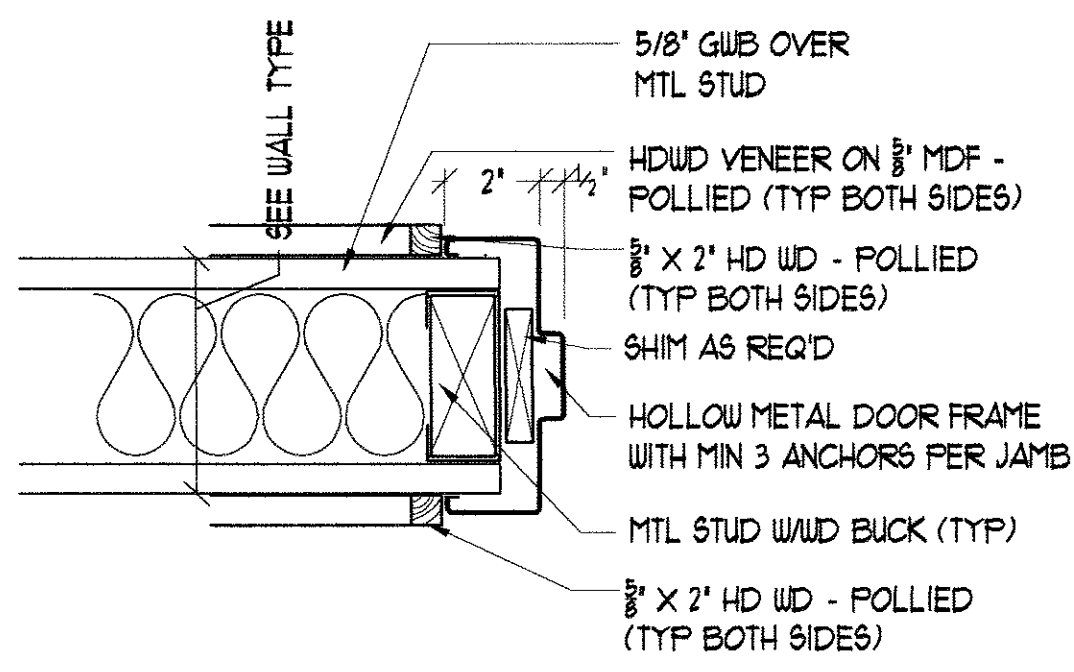
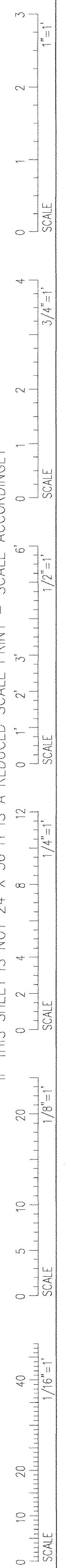

3 DOOR JAMB DETAIL W/ WOOD TRIM
SCALE: 3" = 1'-0"

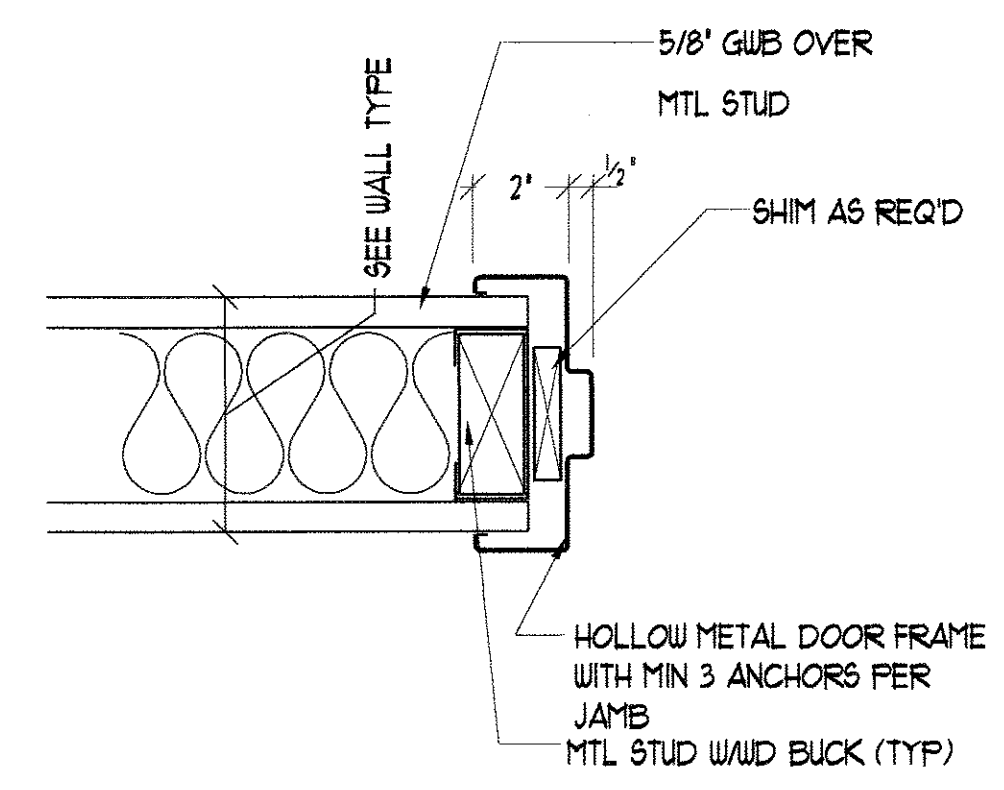

1 TYP DOOR JAMB DETAIL
SCALE: 3" = 1'-0"

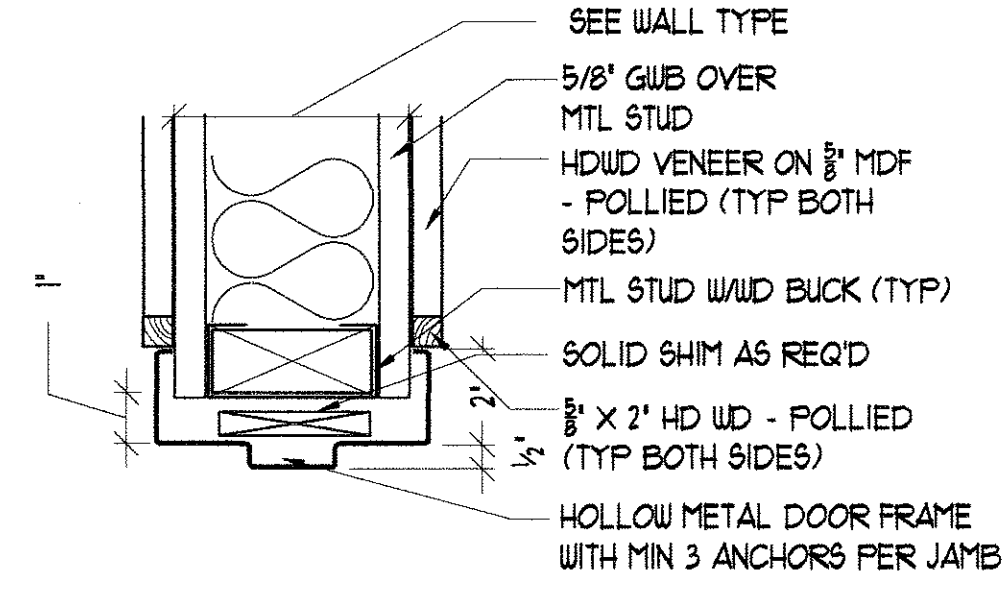

4 DOOR HEAD DETAIL W/ WOOD TRIM
SCALE: 3" = 1'-0"

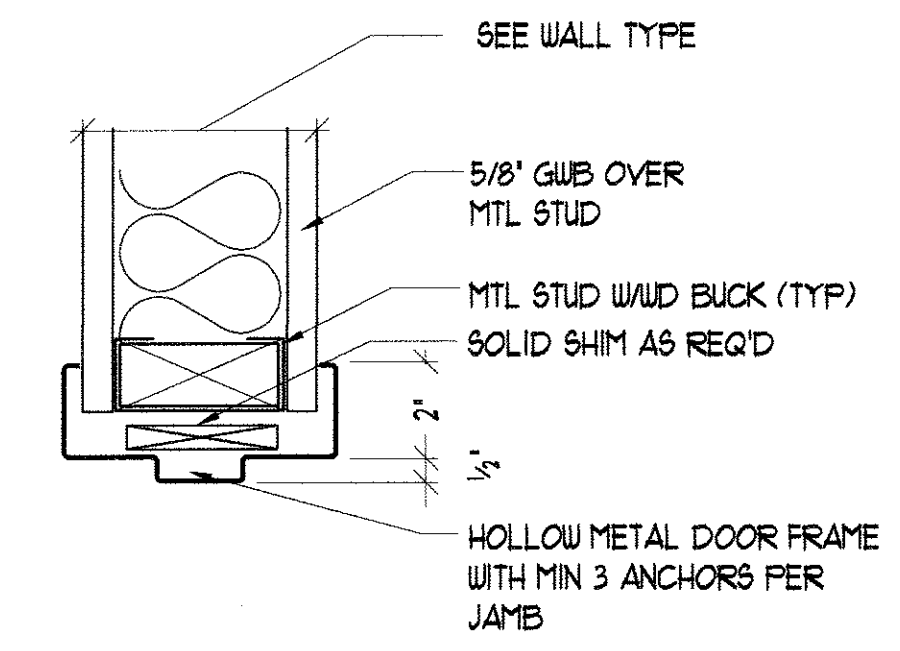

2 TYP DOOR HEAD DETAIL
SCALE: 3" = 1'-0"

NOTE: WINDOWS A TO G IN SHELL

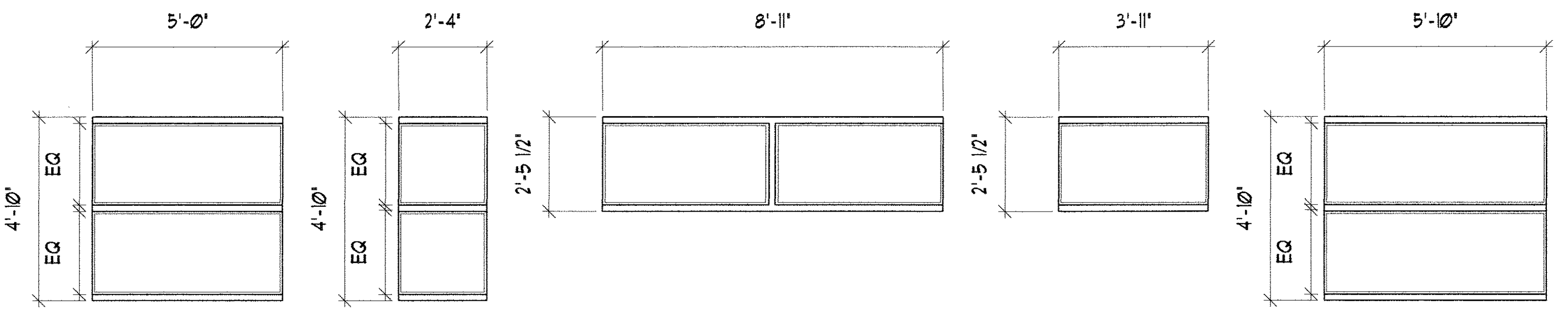

H I J K L

TYPE	WINDOW			DETAILS		
	SIZE: W x H	MAT	OPERATION	HEAD	JAMB	SILL
H	5'-0" x 4'-10"	WD	FIXED	4/A6.3	4/A6.3	4/A6.3
I	2'-4" x 4'-10"	WD	FIXED	4/A6.3	4/A6.3	4/A6.3
J	8'-11" x 2'-5 1/2"	WD	FIXED	4/A6.3	4/A6.3	4/A6.3
K	3'-11" x 2'-5 1/2"	WD	FIXED	4/A6.3	4/A6.3	4/A6.3
L	5'-10" x 4'-10"	WD	FIXED	4/A6.3	4/A6.3	4/A6.3
M	-	-	-	-	-	-
N	-	-	-	-	-	-

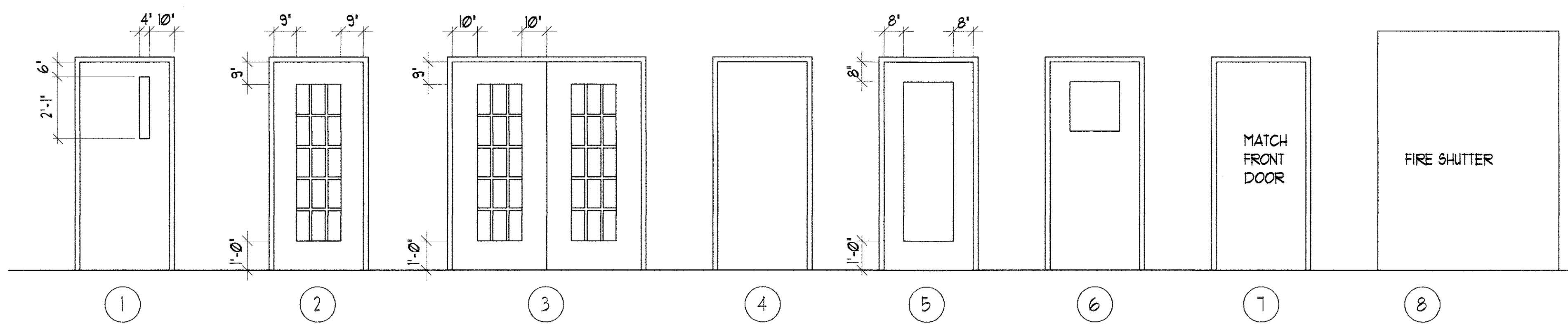

1 2 3 4 5 6 7 8

NUM	DESCRIPTION	SIZE	DOOR			FRAME		NOTES
			MAT	Type	RATING	MAT		
003A	JAN TO LOUNGE	3'-0" x 1'-0"	WD	4	-	MTL	-	
004A	SPRINKLER TO LOUNGE	3'-0" x 1'-0"	WD	4	-	MTL	-	
009A	CLASS TO HALL	3'-0" x 1'-0"	WD	6	-	MTL	-	
009B	CLASS TO HALL	3'-0" x 1'-0"	WD	6	-	MTL	-	
010A	WOMEN TO HALL	3'-0" x 1'-0"	WD	4	-	MTL	-	
011A	MEN TO HALL	3'-0" x 1'-0"	WD	4	-	MTL	-	
103A	CONF TO HALL	3'-0" x 1'-0"	WD	5	-	MTL	-	
103B	CONF TO HALL	3'-0" x 1'-0"	WD	5	-	MTL	-	
105A	OFFICE TO HALL	3'-0" x 1'-0"	WD	5	-	MTL	-	
107A	ASST. DEAN TO HALL	3'-0" x 1'-0"	WD	5	-	MTL	-	
108A	HALL TO HALL	3'-0" x 1'-0"	WD	5	-	MTL	-	
109A	COPIER TO HALL	3'-0" x 1'-0"	WD	6	-	MTL	-	
109B	COPIER TO HALL	3'-0" x 1'-0"	WD	6	-	MTL	-	
111A	BATH TO HALL	3'-0" x 1'-0"	WD	4	-	MTL	-	
112A	HALL TO HALL	3'-0" x 1'-0"	WD	5	-	MTL	-	
113A	ASST DEAN TO HALL	3'-0" x 1'-0"	WD	5	-	MTL	-	
114A	OFFICE TO HALL	3'-0" x 1'-0"	WD	5	-	MTL	-	
116A	FOYER TO HALL	3'-0" x 1'-0"	WD	2	-	MTL	-	
117A	RECP/AWAIT TO HALL	3'-0" x 1'-0"	WD	5	-	MTL	-	
118A	OFFICE TO RECP/AWAIT	3'-0" x 1'-0"	WD	5	-	MTL	-	
119A	STOR TO RECP/AWAIT	3'-0" x 1'-0"	WD	4	-	MTL	-	
120A	DEAN TO RECP/AWAIT	3'-0" x 1'-0"	WD	5	-	MTL	-	
120B	DEAN TO HALL	3'-0" x 1'-0"	WD	4	-	MTL	-	
203A	OFFICE TO HALL	3'-0" x 1'-0"	WD	5	-	MTL	-	
204A	OFFICE TO HALL	3'-0" x 1'-0"	WD	5	-	MTL	-	
206A	OFFICE TO HALL	3'-0" x 1'-0"	WD	5	-	MTL	-	
207A	OFFICE TO HALL	3'-0" x 1'-0"	WD	5	-	MTL	-	
208A	OFFICE TO HALL	3'-0" x 1'-0"	WD	5	-	MTL	-	
210A	OFFICE TO HALL	3'-0" x 1'-0"	WD	5	-	MTL	-	
211A	OFFICE TO HALL	3'-0" x 1'-0"	WD	5	-	MTL	-	
212A	OFFICE TO HALL	3'-0" x 1'-0"	WD	5	-	MTL	-	
213A	TESTING/CONF TO HALL	3'-0" x 1'-0"	WD	5	-	MTL	-	
213B	TESTING/CONF TO HALL	3'-0" x 1'-0"	WD	5	-	MTL	-	

NUM	DESCRIPTION	SIZE	DOOR			FRAME		NOTES
			MAT	Type	RATING	MAT		
214A	JAN TO HALL	3'-0" x 1'-0"	WD	4	-	MTL	-	
216A	OFFICE TO HALL	3'-0" x 1'-0"	WD	5	-	MTL	-	
217A	WOMEN TO HALL	3'-0" x 1'-0"	WD	4	-	MTL	-	
218A	MEN TO HALL	3'-0" x 1'-0"	WD	4	-	MTL	-	
219A	COPIER TO HALL	3'-0" x 1'-0"	WD	6	-	MTL	-	
220A	STOR TO HALL	3'-0" x 1'-0"	WD	4	-	MTL	-	
221A	OFFICE TO HALL	3'-0" x 1'-0"	WD	5	-	MTL	-	
222A	OFFICE TO HALL	3'-0" x 1'-0"	WD	5	-	MTL	-	
224A	STOR TO HALL	3'-0" x 1'-0"	WD	4	-	MTL	F	
303A	OFFICE TO HALL	3'-0" x 1'-0"	WD	5	-	MTL	-	
304A	OFFICE TO HALL	3'-0" x 1'-0"	WD	5	-	MTL	-	
306A	OFFICE TO HALL	3'-0" x 1'-0"	WD	5	-	MTL	-	
307A	OFFICE TO HALL	3'-0" x 1'-0"	WD	5	-	MTL	-	
308A	OFFICE TO HALL	3'-0" x 1'-0"	WD	5	-	MTL	-	
310A	OFFICE TO HALL	3'-0" x 1'-0"	WD	5	-	MTL	-	
311A	OFFICE TO HALL	3'-0" x 1'-0"	WD	5	-	MTL	-	
312A	OFFICE TO HALL	3'-0" x 1'-0"	WD	5	-	MTL	-	
313A	BREAK TO HALL	3'-0" x 1'-0"	WD	5	-	MTL	-	
313B	BREAK TO HALL	3'-0" x 1'-0"	WD	5	-	MTL	-	
314A	JAN TO HALL	3'-0" x 1'-0"	WD	4	-	MTL	-	
316A	OFFICE TO HALL	3'-0" x 1'-0"	WD	5	-	MTL	-	
317A	WOMEN TO HALL	3'-0" x 1'-0"	WD	4	-	MTL	-	
318A	MEN TO HALL	3'-0" x 1'-0"	WD	6	-	MTL	-	
319A	COPIER TO HALL	3'-0" x 1'-0"	WD	4	-	MTL	-	
320A	STOR TO HALL	3'-0" x 1'-0"	WD	4	-	MTL	-	
321A	OFFICE TO HALL	3'-0" x 1'-0"	WD	5	-	MTL	-	
322A	OFFICE TO HALL	3'-0" x 1'-0"	WD	5	-	MTL	-	

HISTORY ROOM							
H101C	HISTORY ROOM	7' x 7'	-	3	-	N/A	E

DOOR NOTES:
 A. HISTORIC STILE & RAIL HARDWOOD DOOR - ONLY IN SHELL
 B. PROVIDE AUTOMATIC DOOR OPENER - ONLY IN SHELL
 C. PROVIDE PROXIMITY CARD READER - ONLY IN SHELL
 D. PROVIDE ELECTRONIC HOLD BACKS - ONLY IN SHELL
 E. FIRE SHUTTER
 F. UNDER CUT DOOR AS REQ'D FOR MECH

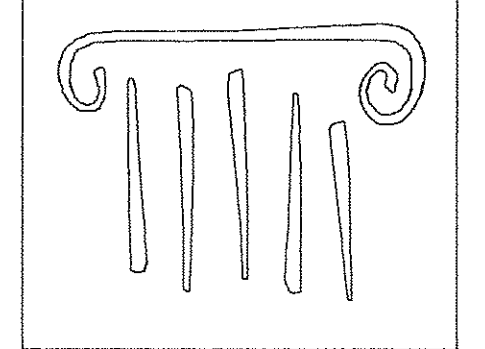

PORT CITY ARCHITECTURE

65 NEWBURY STREET
 PORTLAND, ME 04101
 207.761.9000
 fax: 207.761.2010
 info@portcityarch.com

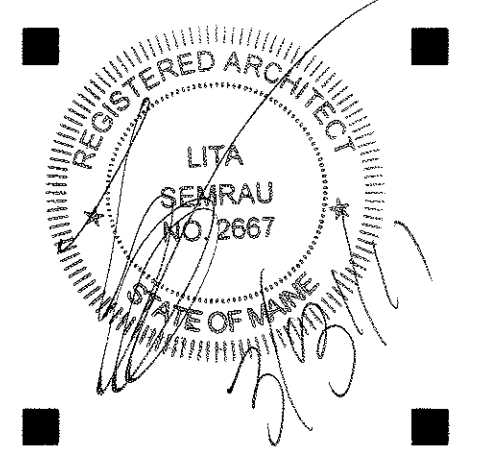

CONSULTANTS:

GODDARD RENOVATION INTERIOR SHELL
 UNIVERSITY OF NEW ENGLAND
 Portland, Maine

1	Design Review
	DATE DESCRIPTION

REVISIONS
 Date Issued: March 31, 2011
 Project Number: 10538
 Drawing Scale: SHEET NAME

SCHEDULES

Drawn By: JAP & CH
 Checked By: LAS

A3.1

IF THIS SHEET IS NOT 24 X 36 IT IS A REDUCED SCALE PRINT - SCALE ACCORDINGLY

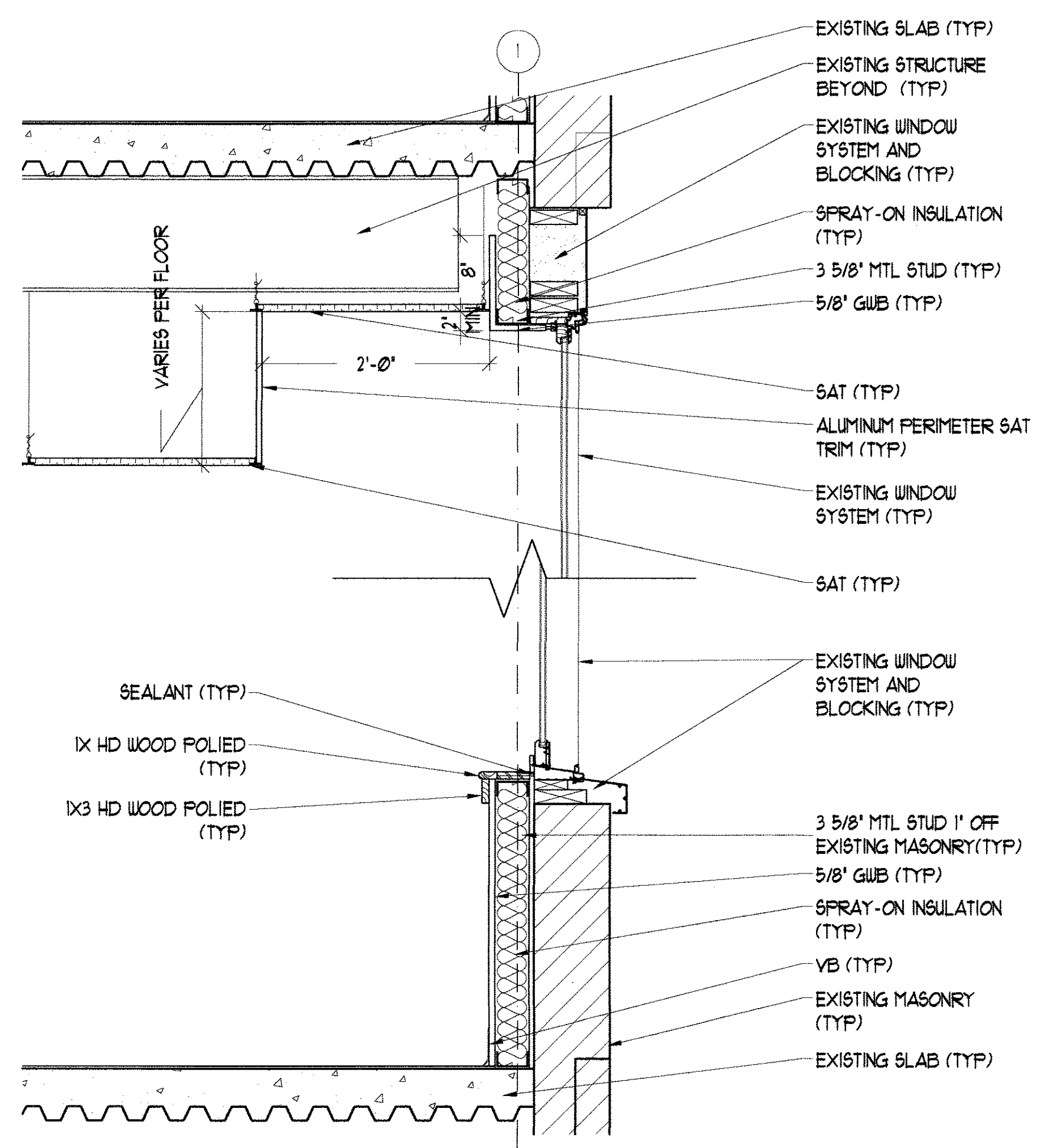
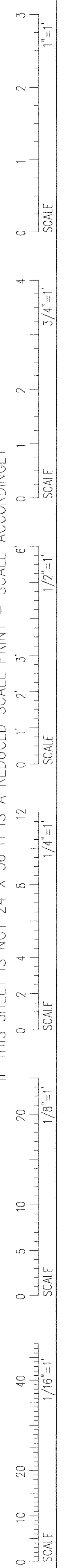

2
A4.0A4.0
TYPICAL WINDOW SILL
SCALE 1\"/>

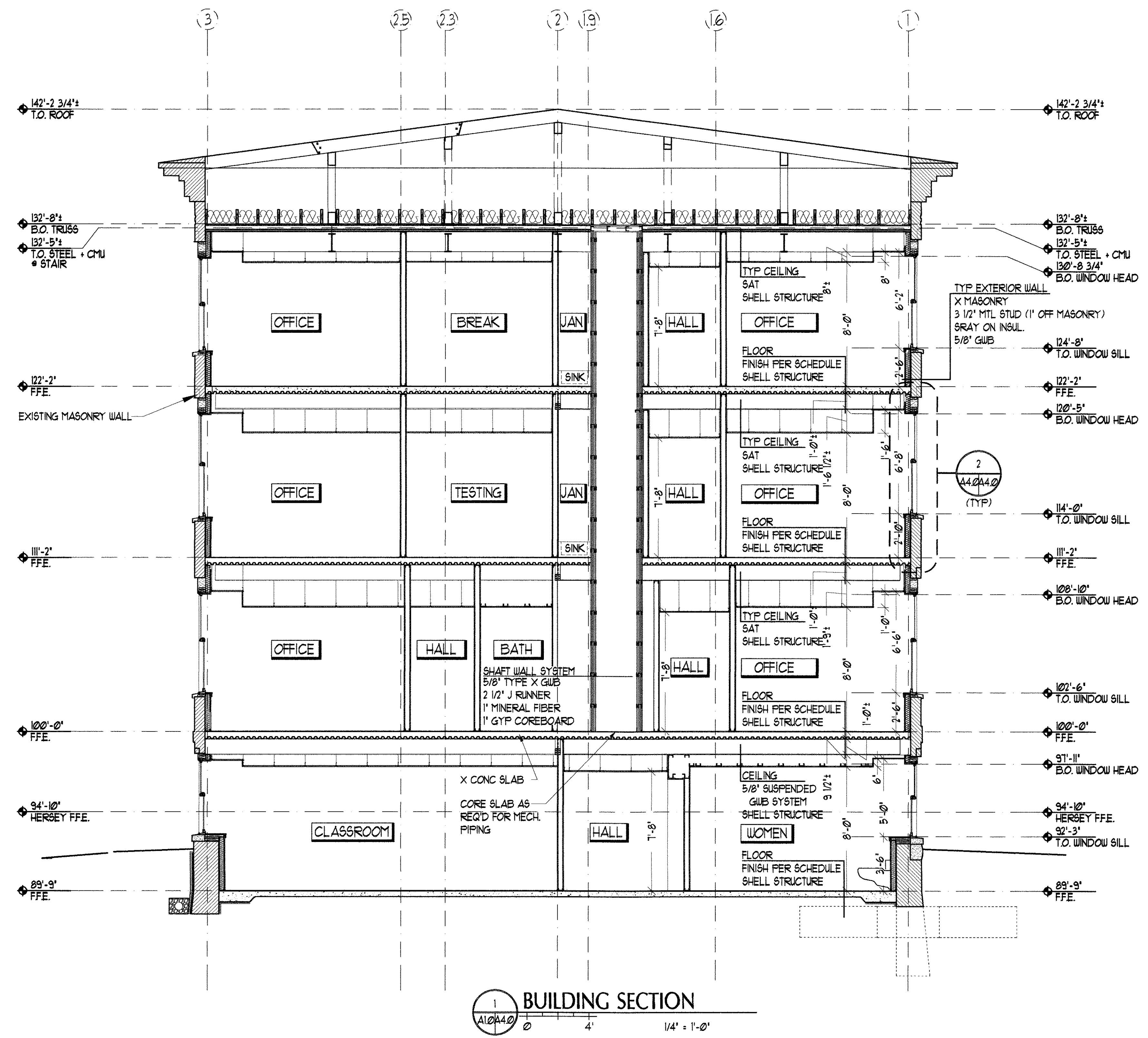

1
A1.0A4.0
BUILDING SECTION
SCALE 1/4\"/>

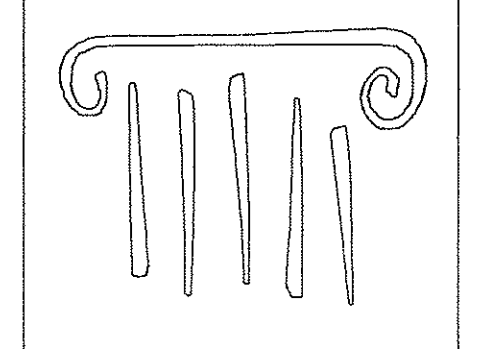

PORT CITY ARCHITECTURE

65 NEWBURY STREET
PORTLAND, ME 04101
207.761.9000
fax: 207.761.2010
info@portcityarch.com

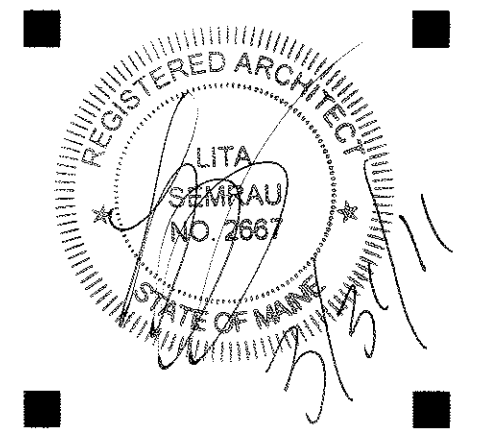

CONSULTANTS:

GODDARD RENOVATION
INTERIOR SHELL
UNIVERSITY OF NEW ENGLAND
Portland, Maine

#	DATE	DESCRIPTION
1	--	Design Review

REVISIONS

Date Issued: March 31, 2011
Project Number: 10538
Drawing Scale: VARIES
SHEET NAME:

BUILDING SECTION

Drawn By: JAP & CH
Checked By: LAS

IF THIS SHEET IS NOT 24 X 36 IT IS A REDUCED SCALE PRINT - SCALE ACCORDINGLY

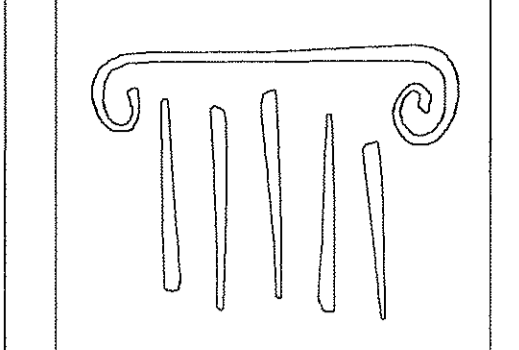
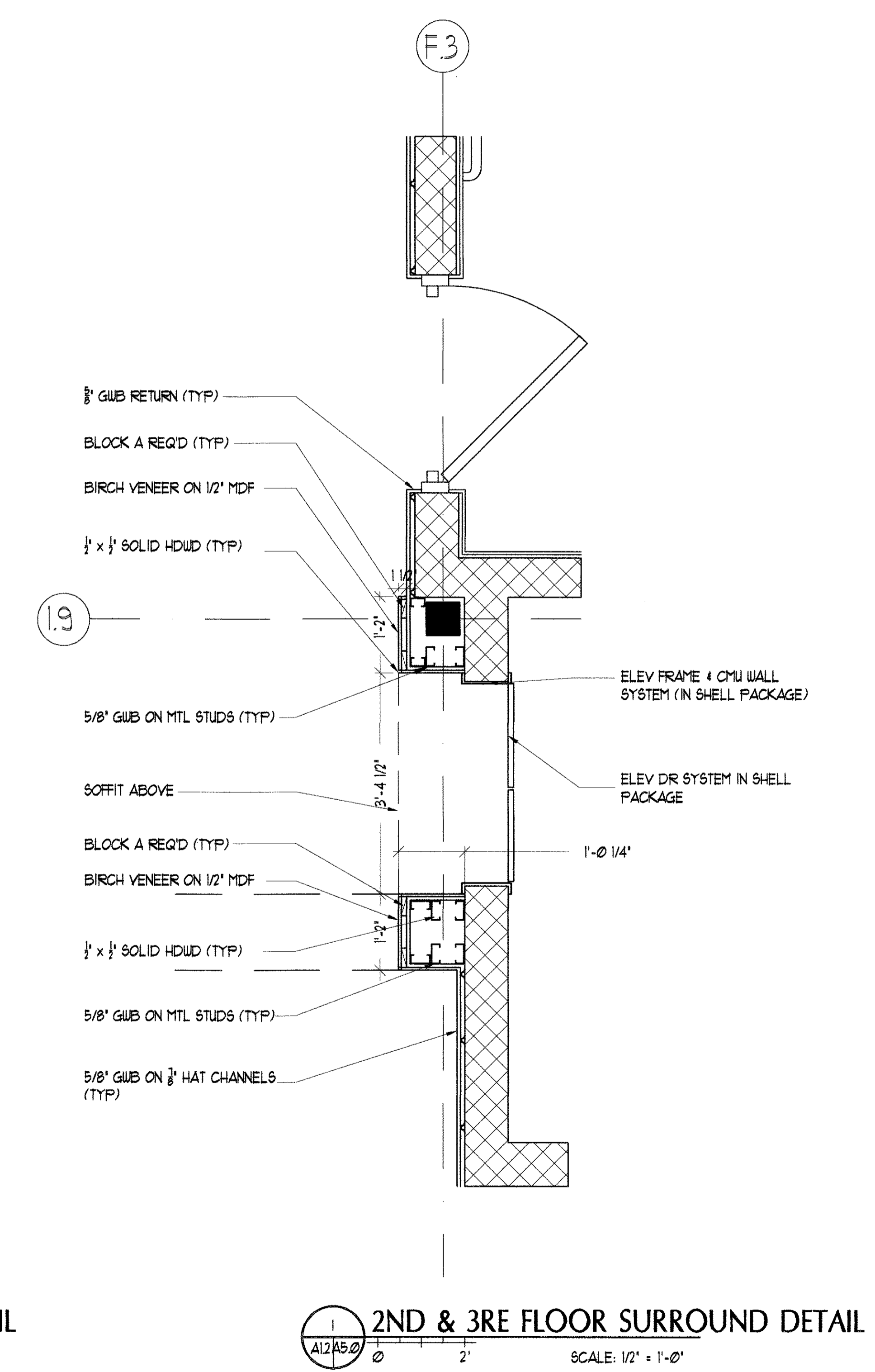
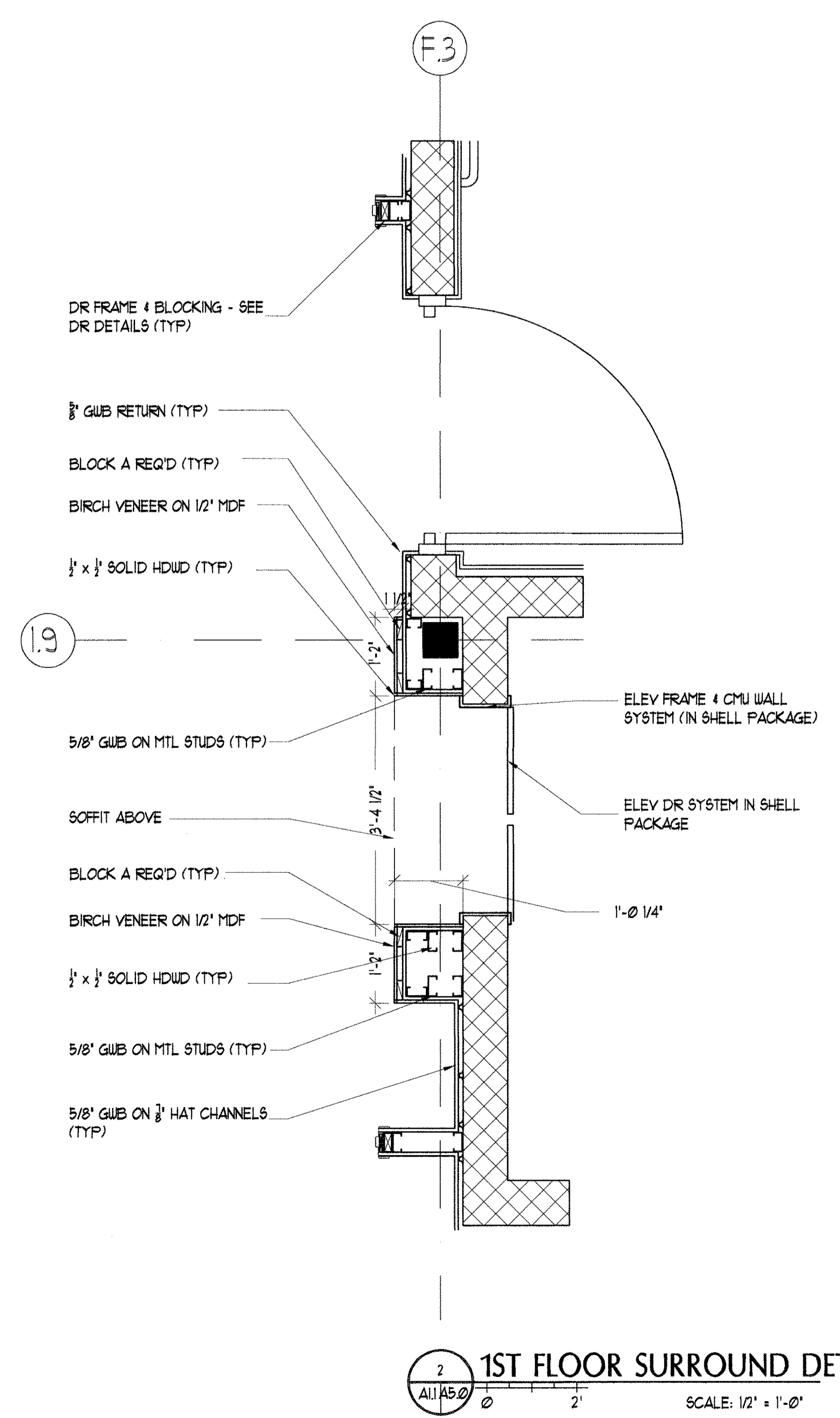
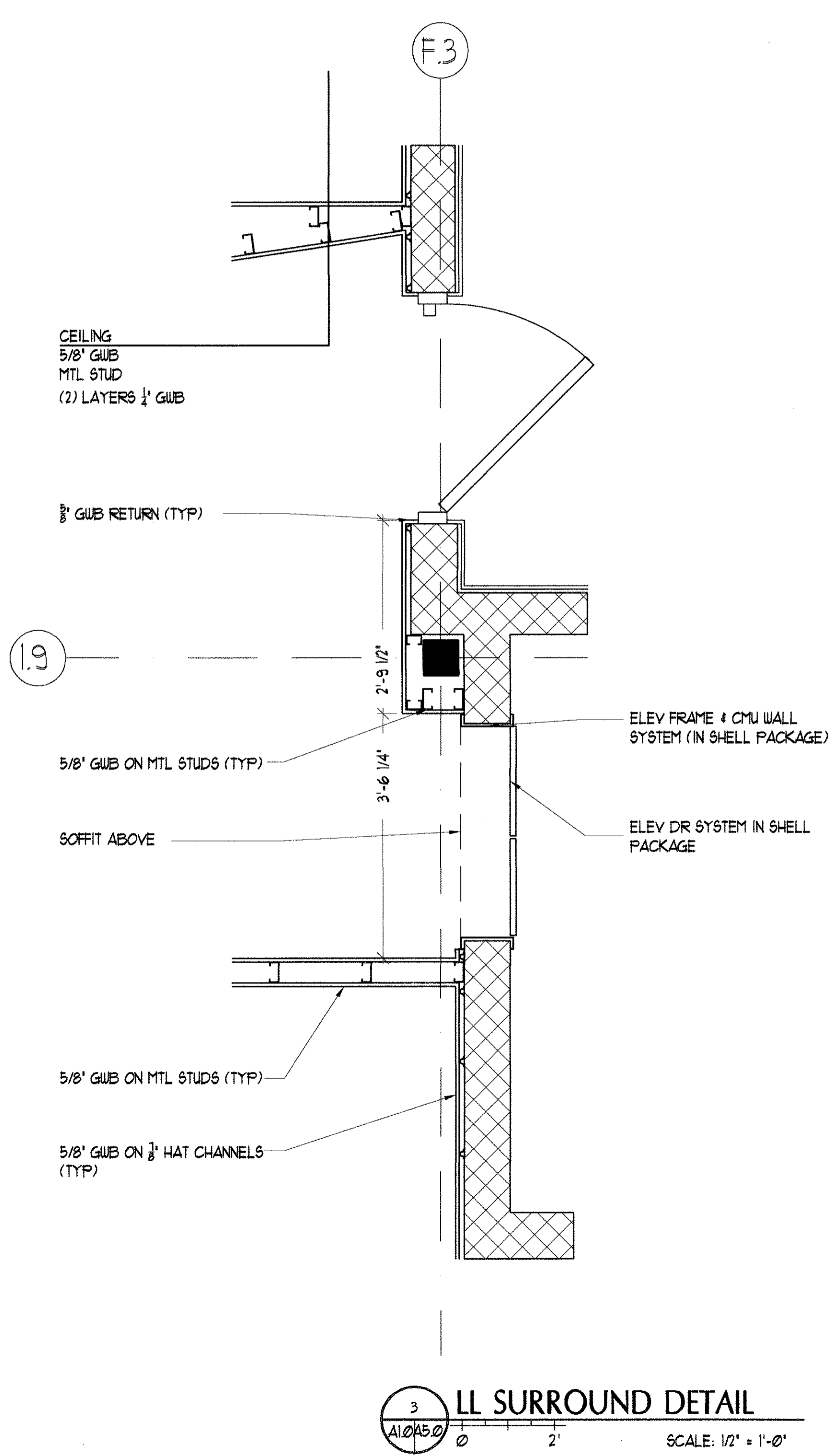
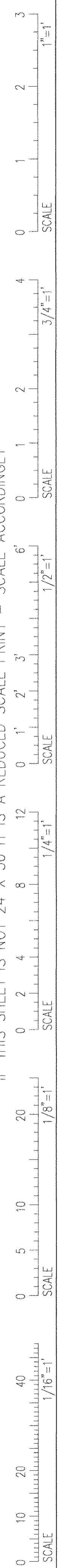

PORT CITY ARCHITECTURE

65 NEWBURY STREET
PORTLAND, ME 04101
207.761.9000
fax: 207.761.2010
info@portcityarch.com

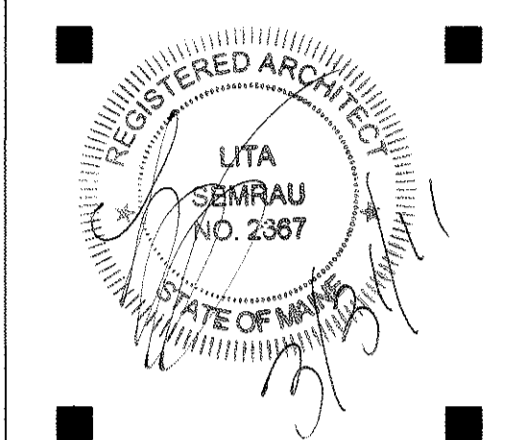

CONSULTANTS:

GODDARD RENOVATION
INTERIOR SHELL
UNIVERSITY OF NEW ENGLAND
Portland, Maine

#	DATE	DESCRIPTION
1	--	Design Review

REVISIONS

Date Issued: March 31, 2011

Project Number 10538

Drawing Scale 1/4" = 1'-0"

SHEET NAME
DETAILS

Drawn By
JAP & CH

Checked By
LAS

A5.0

PERMIT SET - NOT FOR CONSTRUCTION

IF THIS SHEET IS NOT 24 X 36 IT IS A REDUCED SCALE PRINT - SCALE ACCORDINGLY

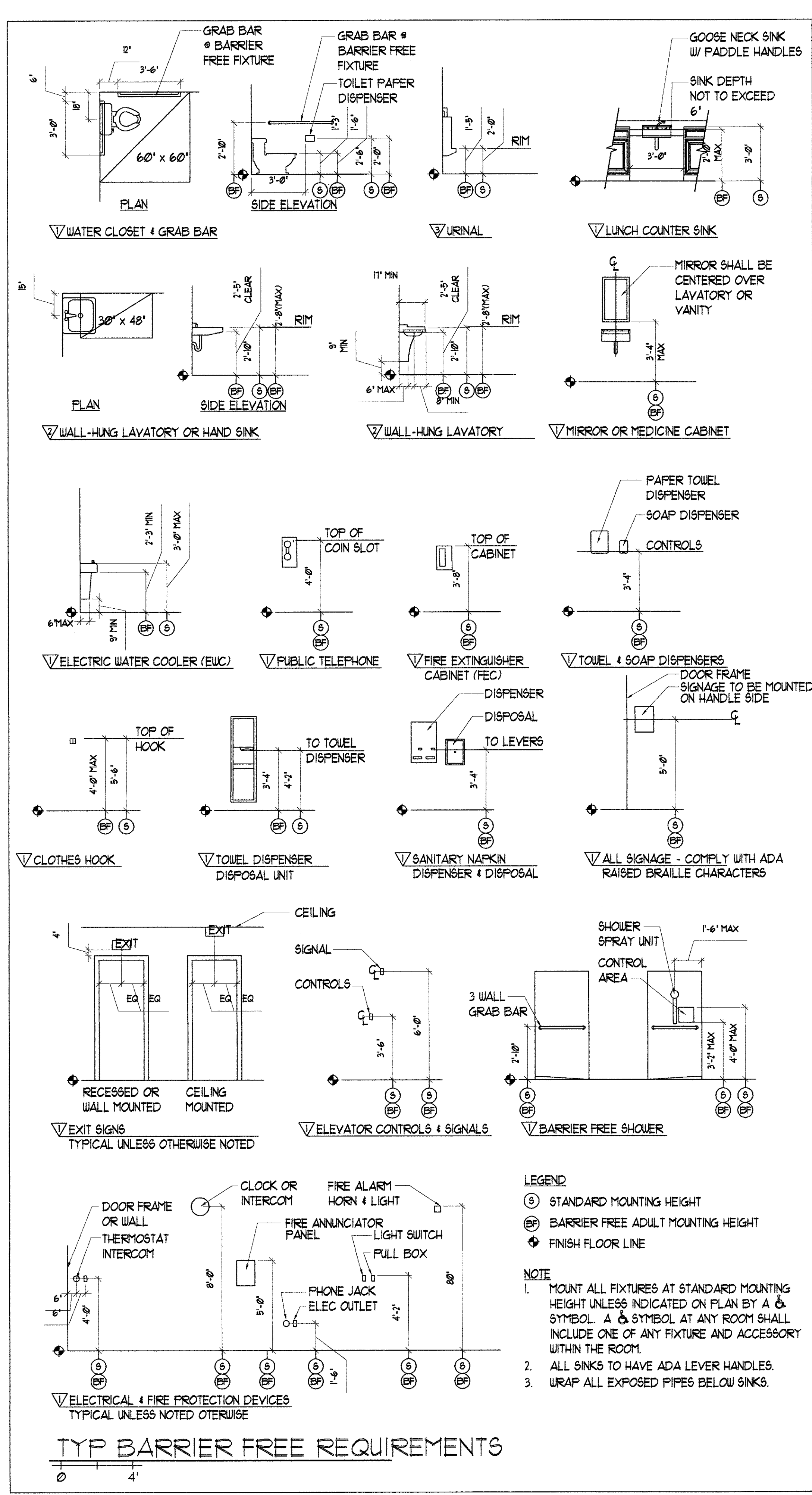
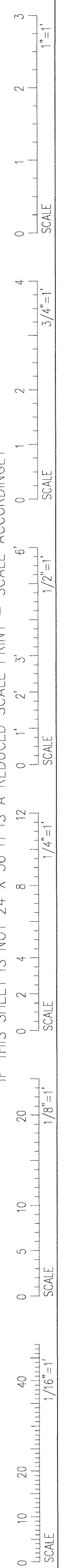

TYP BARRIER FREE REQUIREMENTS

- LEGEND**
- ⊙ STANDARD MOUNTING HEIGHT
 - ⊕ BARRIER FREE ADULT MOUNTING HEIGHT
 - ⊖ FINISH FLOOR LINE
- NOTE**
1. MOUNT ALL FIXTURES AT STANDARD MOUNTING HEIGHT UNLESS INDICATED ON PLAN BY A ⊙ SYMBOL. A ⊕ SYMBOL AT ANY ROOM SHALL INCLUDE ONE OF ANY FIXTURE AND ACCESSORY WITHIN THE ROOM.
 2. ALL SINKS TO HAVE ADA LEVER HANDLES.
 3. WRAP ALL EXPOSED PIPES BELOW SINKS.

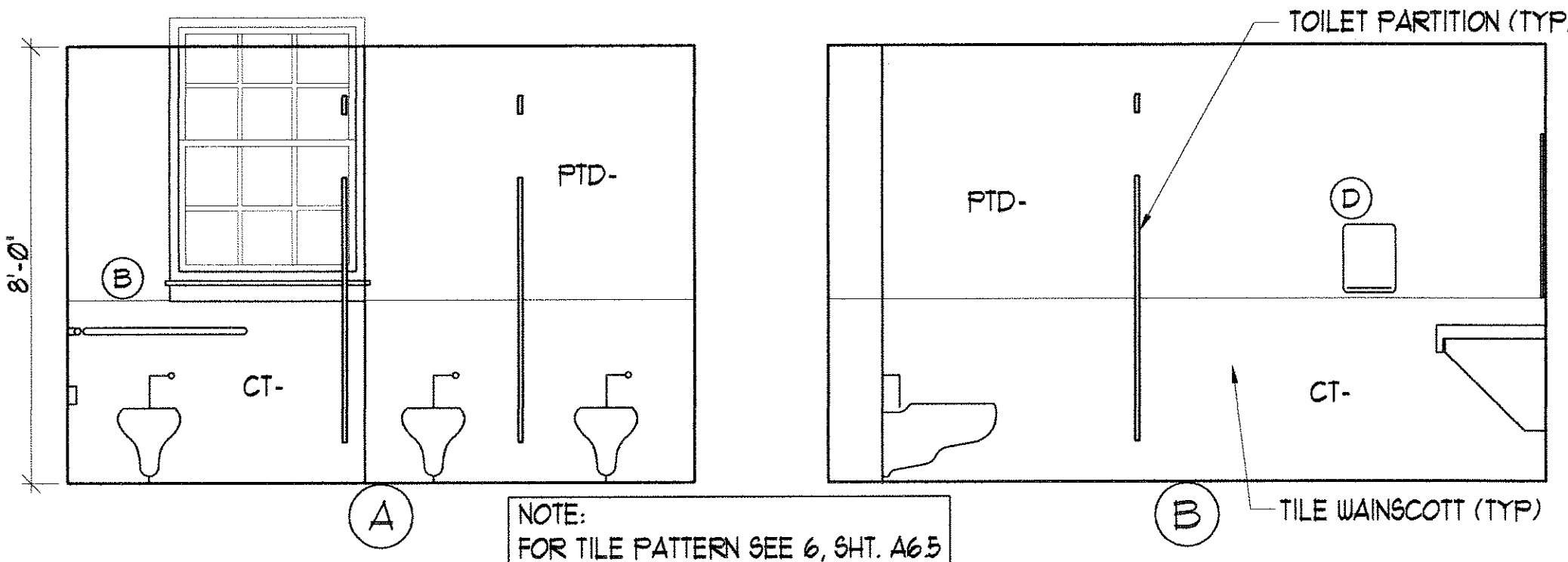

NOTE: FOR TILE PATTERN SEE 6, SHT. A6.5

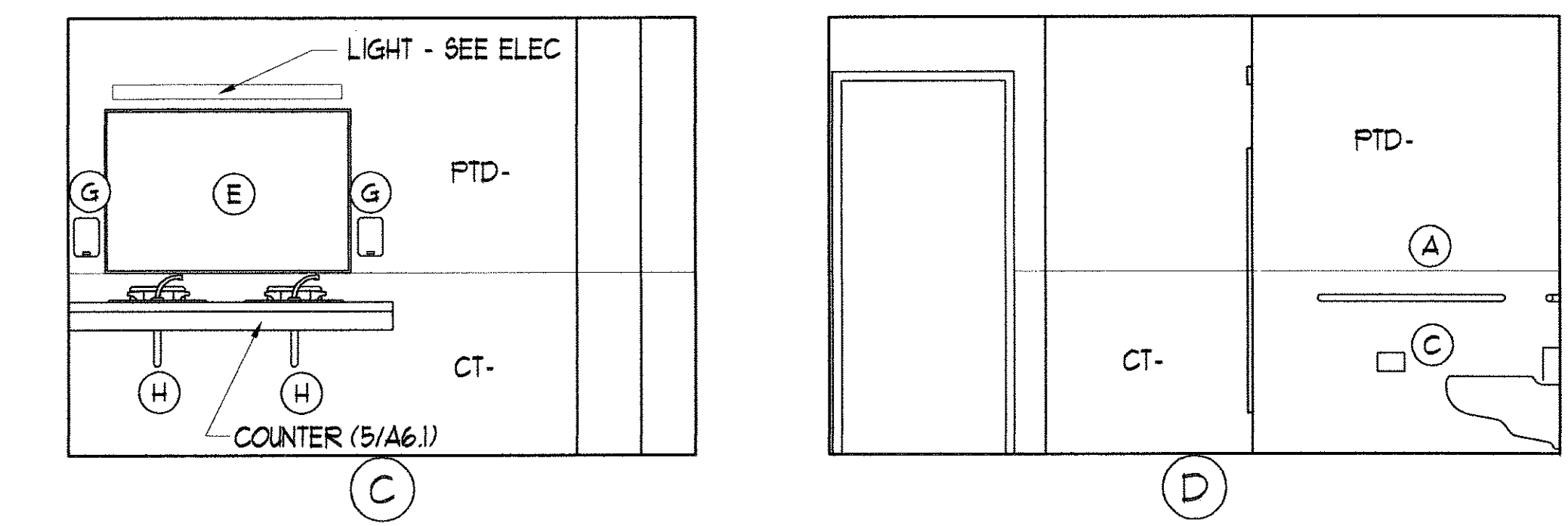

3 LL WOMEN'S BATHROOM INT. ELEV.

SCALE: 3/8" = 1'-0"

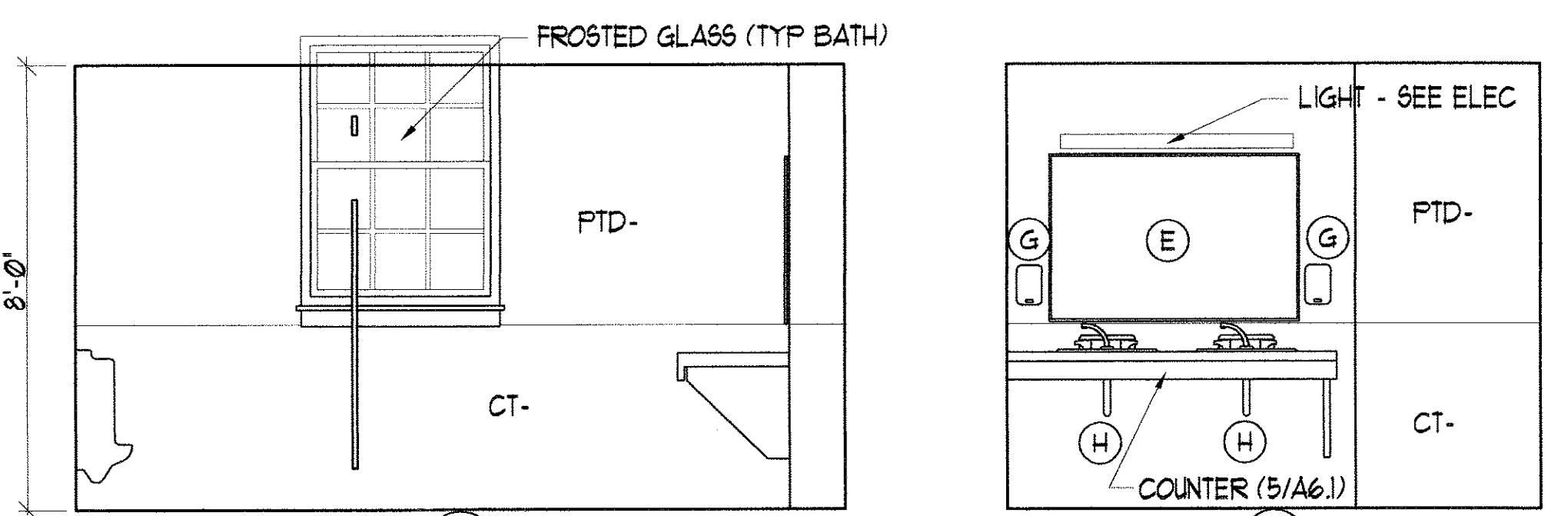

NOTE: FOR TILE PATTERN SEE 6, SHT. A6.5

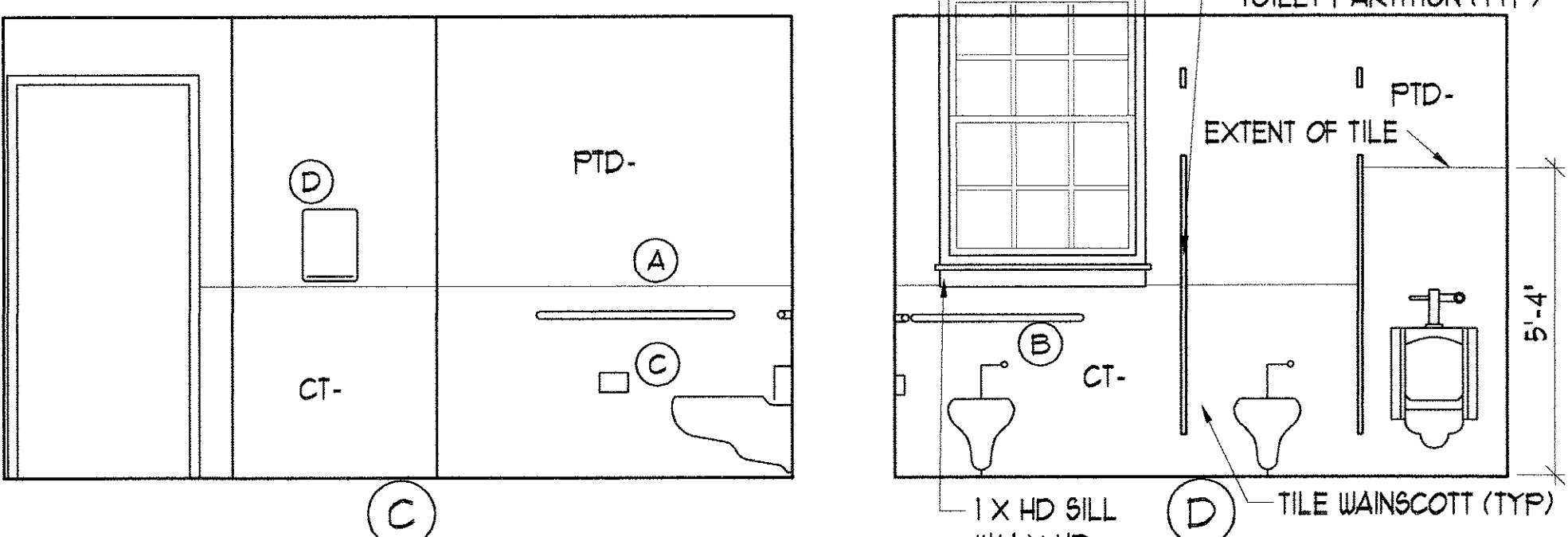

4 LL MEN'S BATHROOM INT. ELEV.

SCALE: 3/8" = 1'-0"

BATHROOM ACCESSORIES SCHEDULE			
NUM	ITEM	MOUNTING HEIGHT	NOTES
(A)	3'-6" 1 1/2" DIA GRAB BAR	⊕ @ 2'-10" AFF	-
(B)	3'-0" 1 1/2" DIA GRAB BAR	⊕ @ 2'-10" AFF	-
(C)	TOILET PAPER DISPENSER	⊕ @ 20" AFF	FBO/IBC
(D)	PAPER TOWEL DISPENSER	T.O. TOWEL 3'-4"	FBO/IBC
(E)	24" x 36" MIRROR	BOTTOM @ 40" AFF	-
(F)	HOOK	-	-
(G)	SOAP DISPENSER	-	FBO/IBC

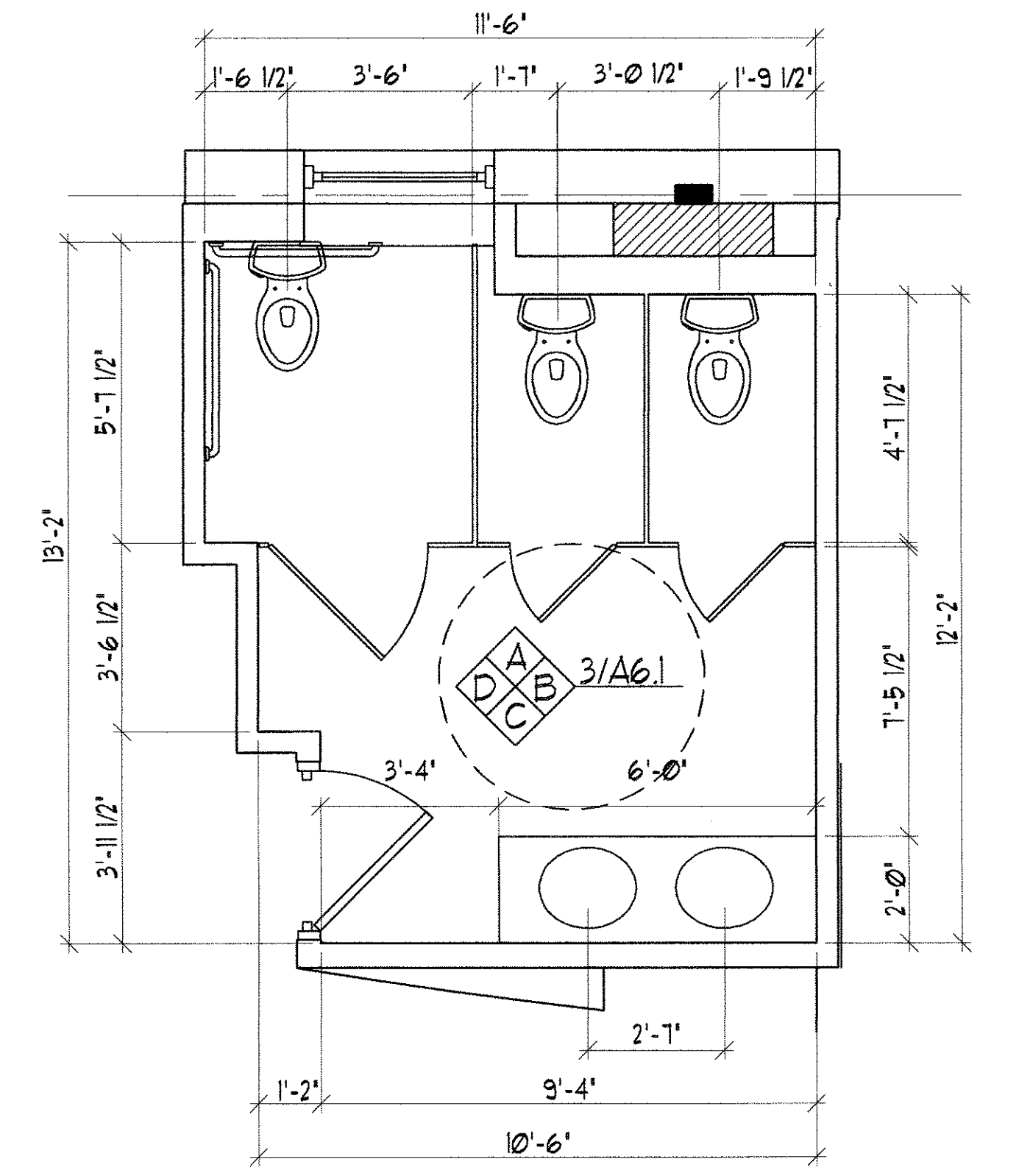

1 LL WOMEN'S BATHROOM ENLARGED PLAN

SCALE: 3/8" = 1'-0"

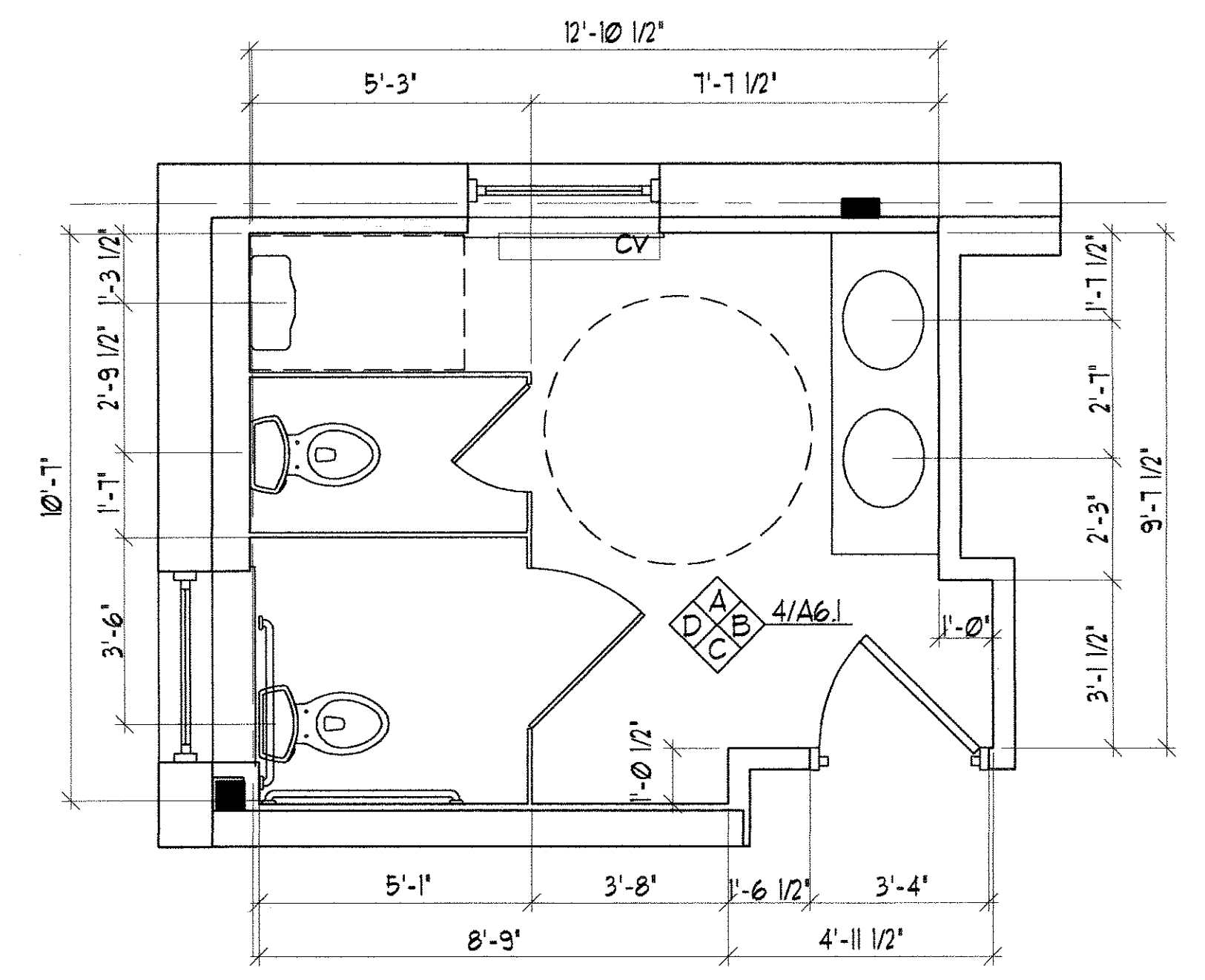

2 LL MEN'S BATHROOM ENLARGED PLAN

SCALE: 3/8" = 1'-0"

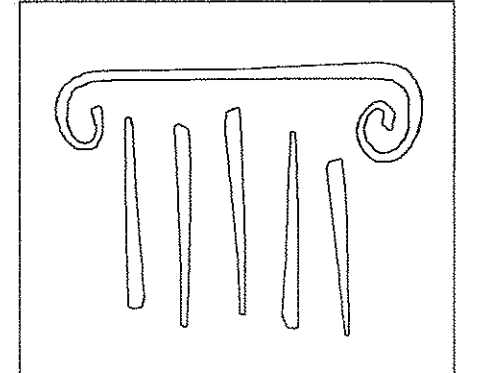

PORT CITY ARCHITECTURE

65 NEWBURY STREET
 PORTLAND, ME 04101
 207.761.9000
 fax: 207.761.2010
 info@portcityarch.com

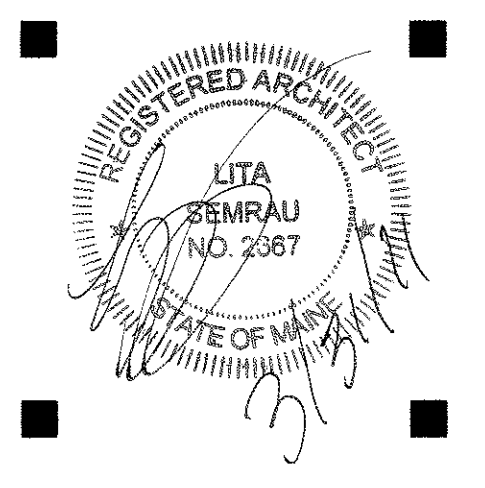

CONSULTANTS:

GODDARD RENOVATION INTERIOR SHELL
 UNIVERSITY OF NEW ENGLAND
 Portland, Maine

NO.	DATE	DESCRIPTION
1		Design Review
2		
3		
4		
5		
6		
7		
8		
9		
10		

Date Issued: March 31, 2011
 Project Number: 10538
 Drawing Scale: SHEET NAME
ADA & LL BATH ELEVATIONS
 Drawn By: JAP & CH
 Checked By: LAG

IF THIS SHEET IS NOT 24 X 36 IT IS A REDUCED SCALE PRINT - SCALE ACCORDINGLY

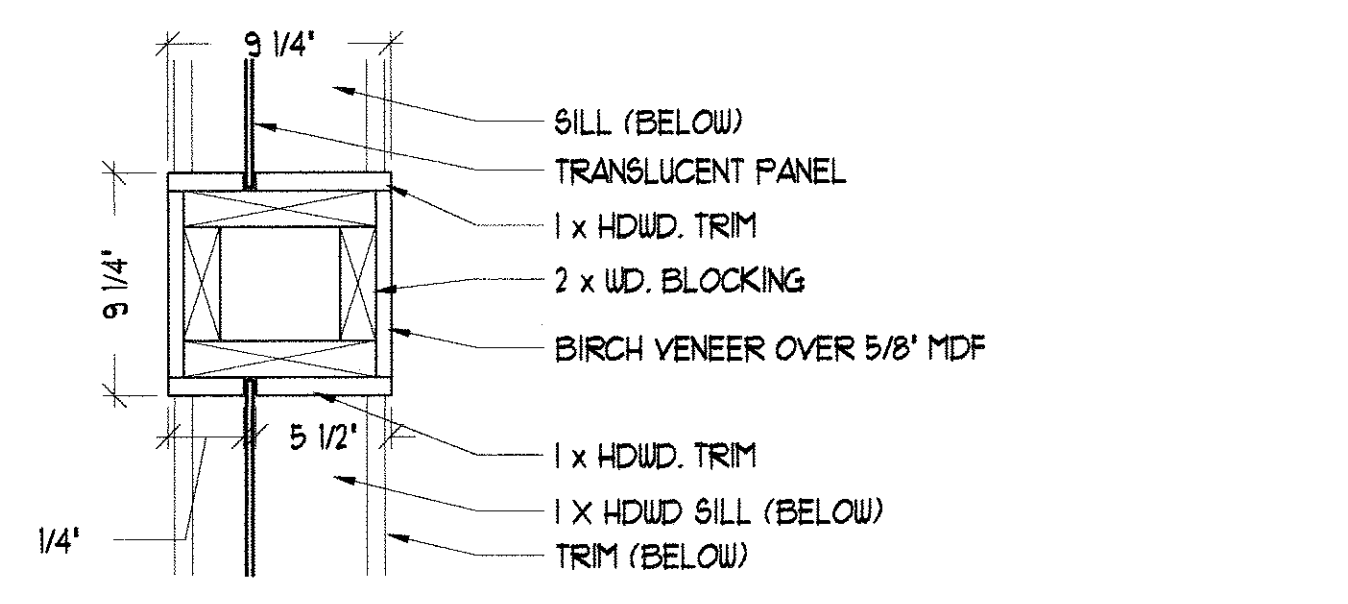
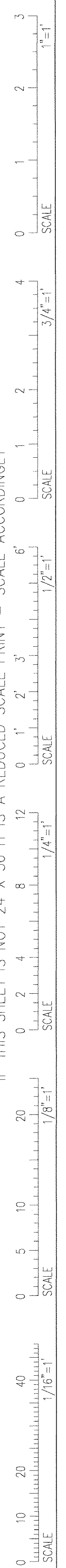

4 COLUMN DETAIL
SCALE: 1 1/2" = 1'-0"

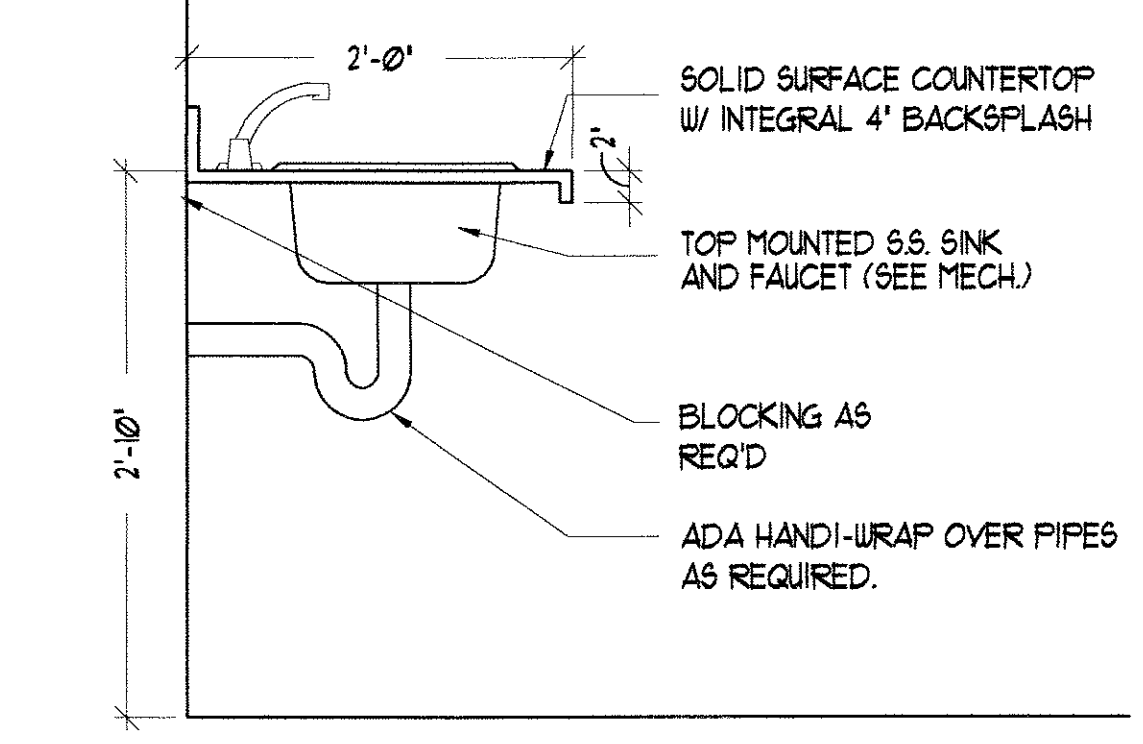

3 COUNTER SECTION @ LOUNGE
SCALE: 1" = 1'-0"

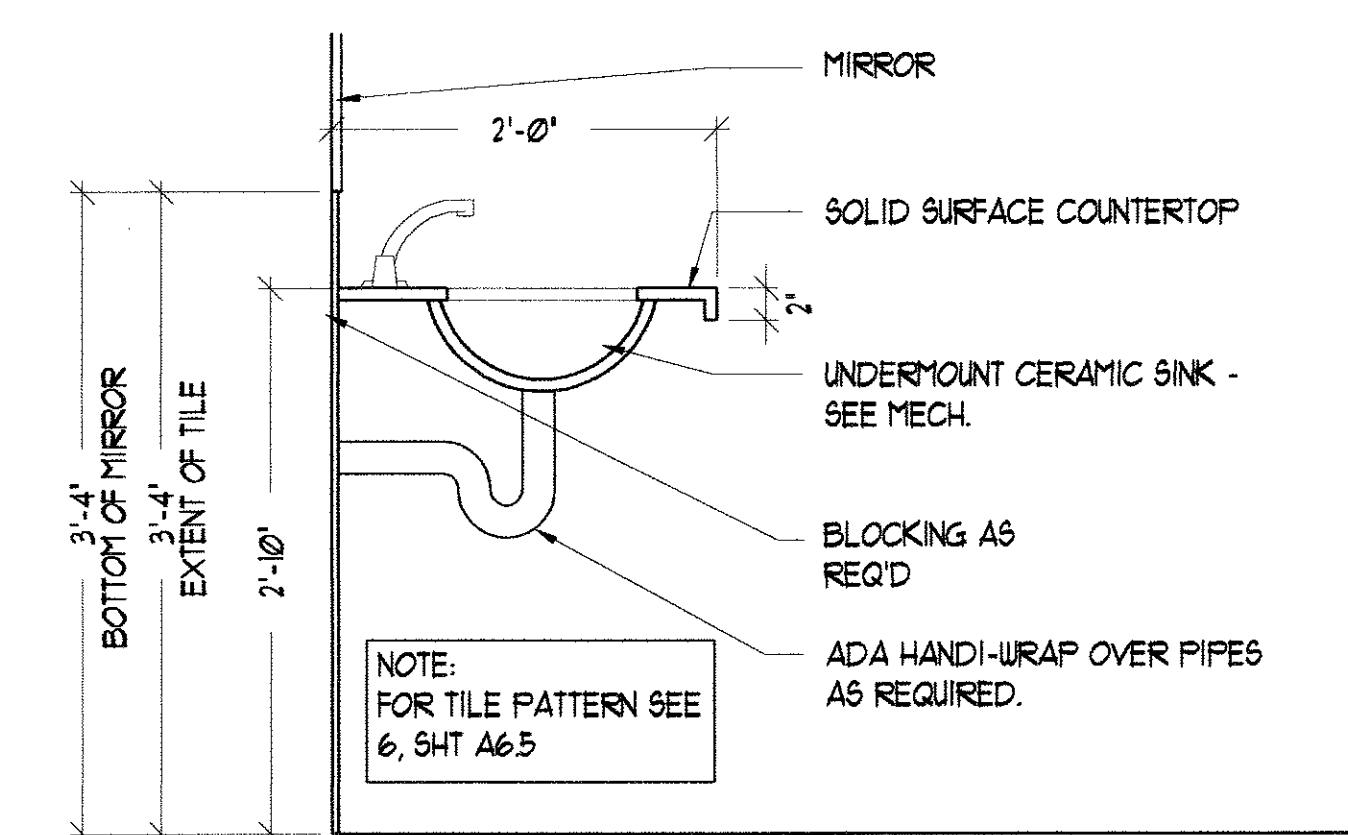

5 LAVATORY SECTION
SCALE: 1" = 1'-0"

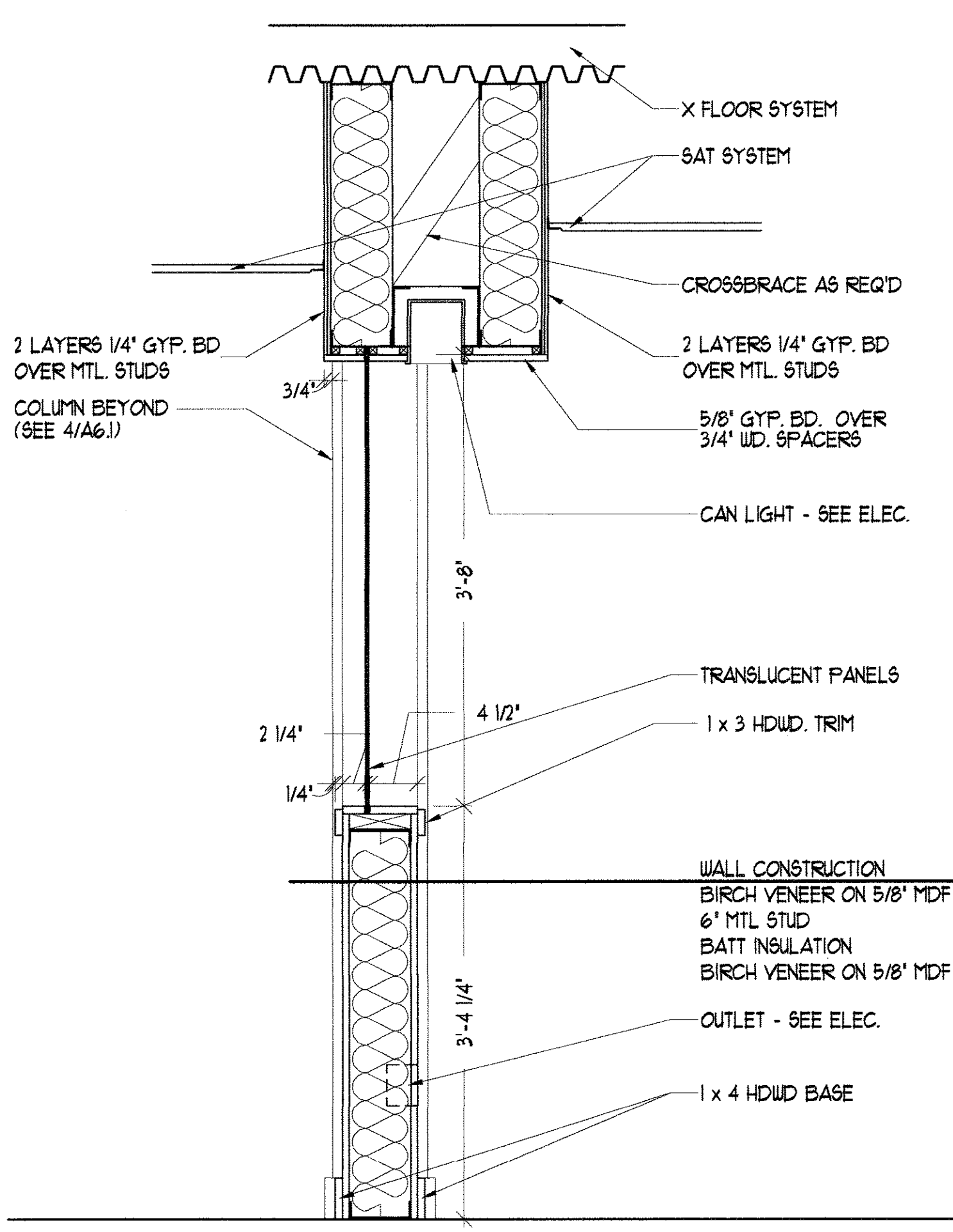

6 BORROWED LIGHT DETAIL
SCALE: 1" = 1'-0"

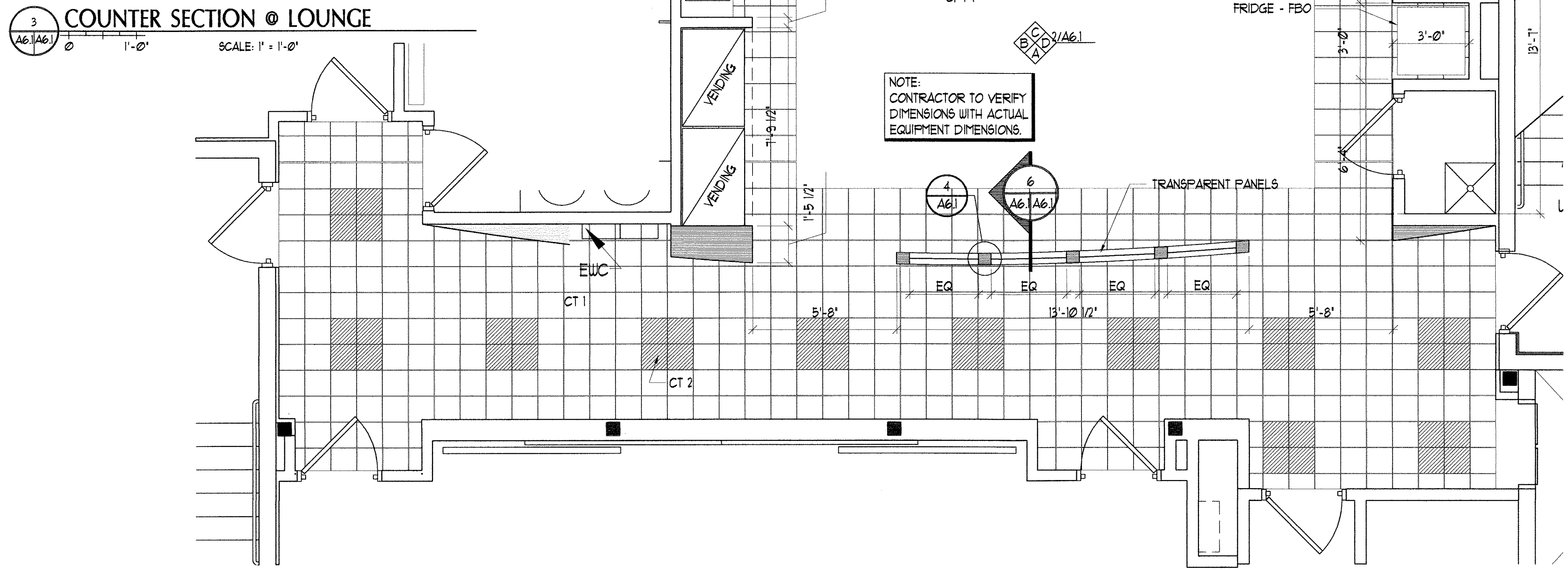

1 LL LOUNGE/VENDING ENLARGED PLAN
SCALE: 3/8" = 1'-0"

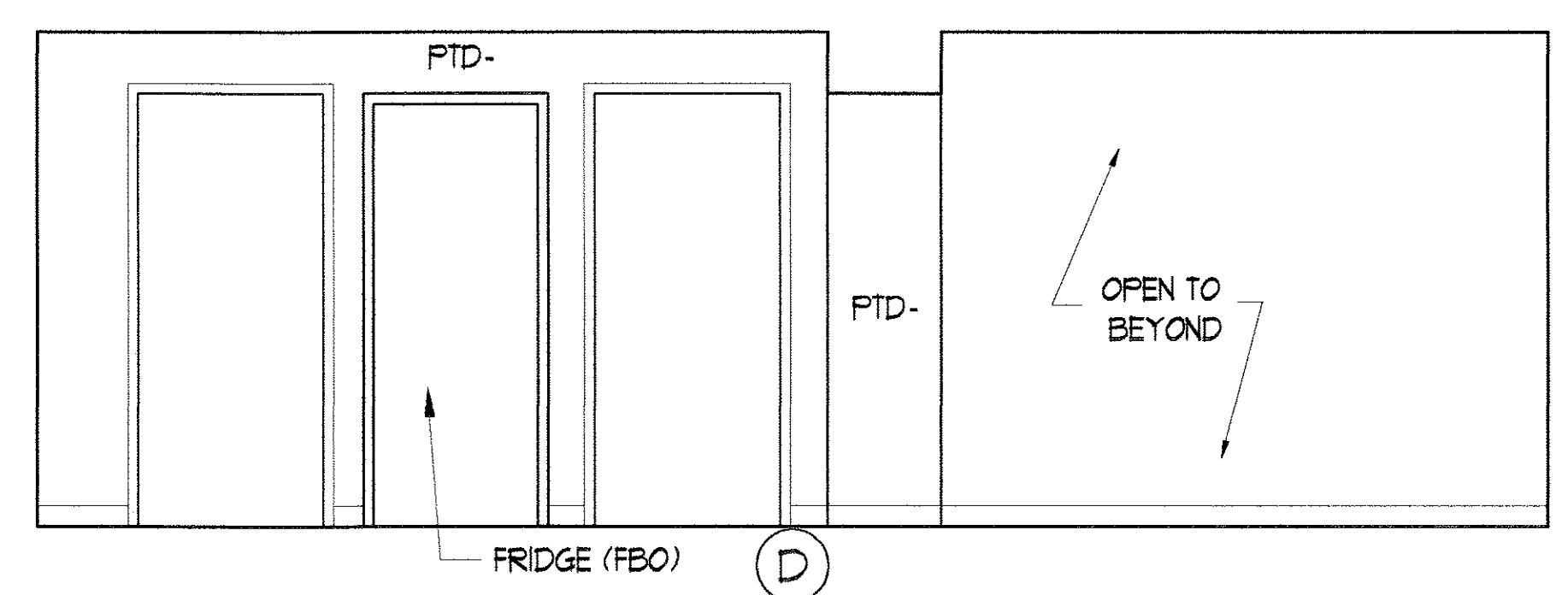
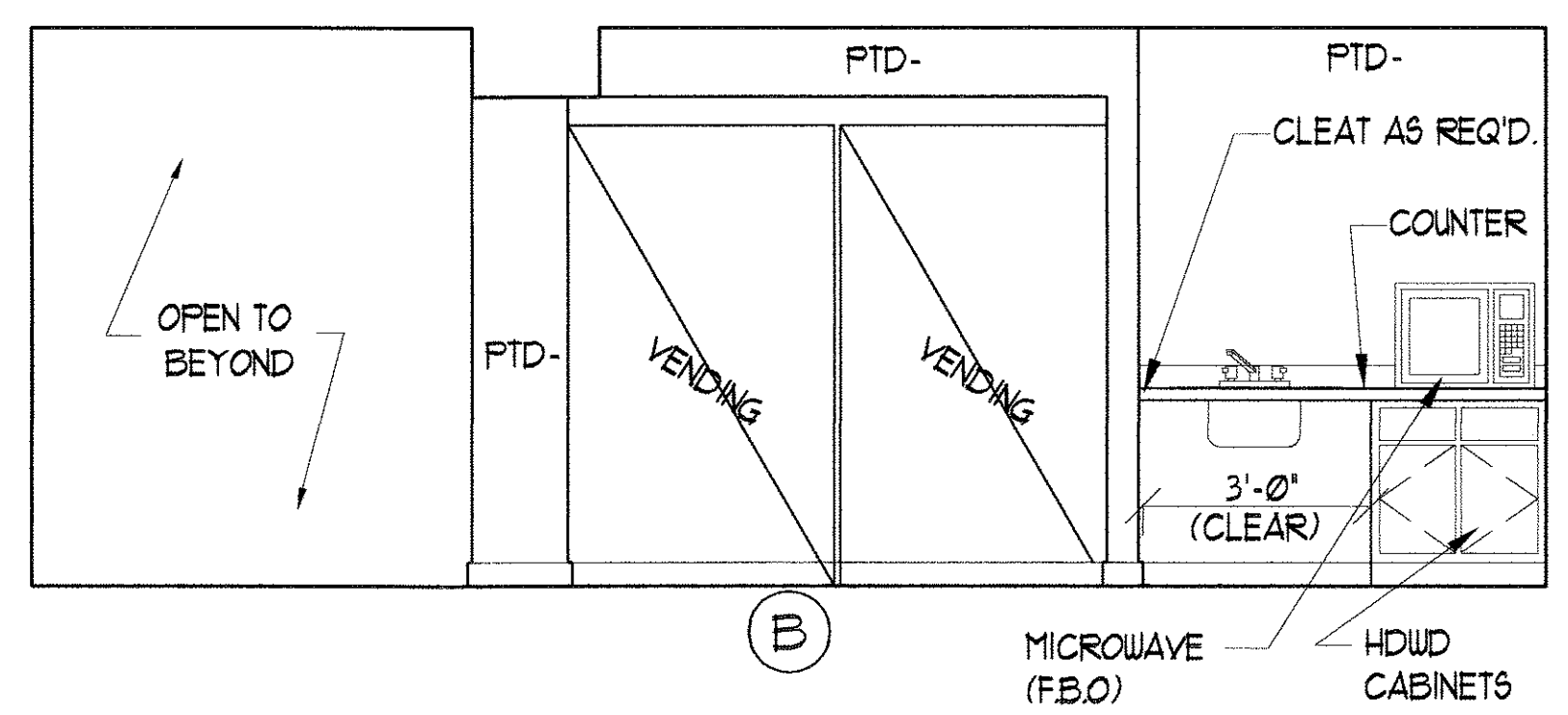
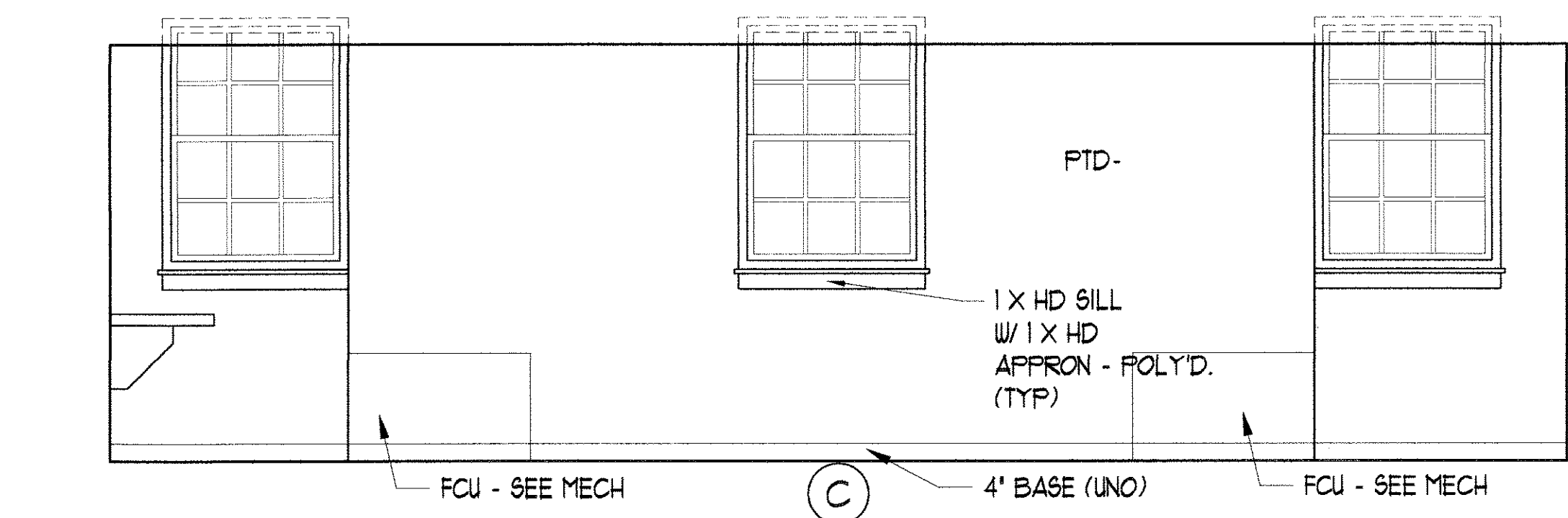
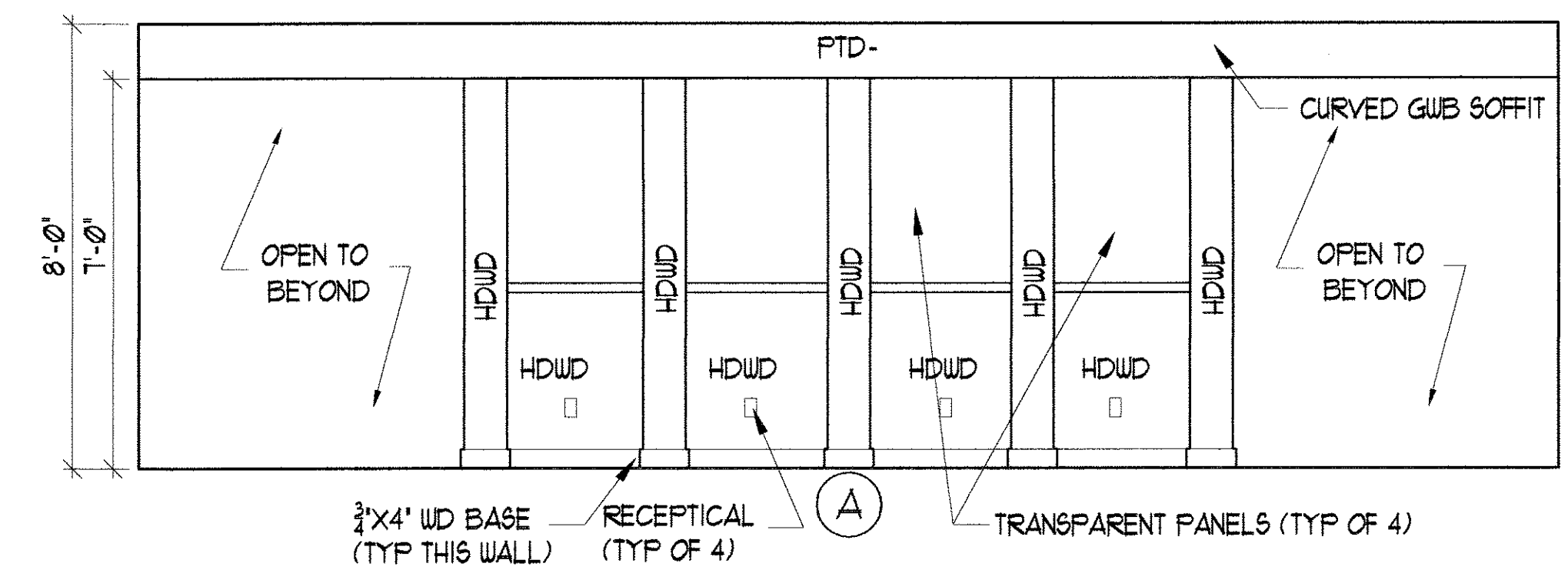

2 LL LOUNGE/VENDING INT. ELEV.
SCALE: 3/8" = 1'-0"

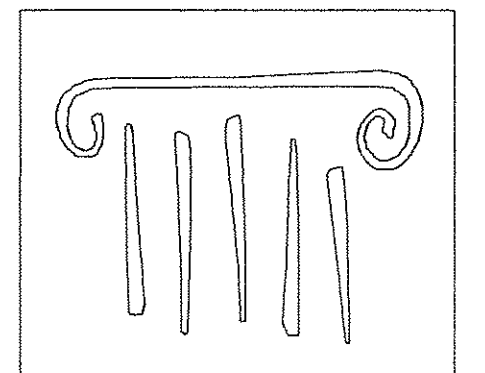

PORT CITY ARCHITECTURE

65 NEWBURY STREET
PORTLAND, ME 04101
207.761.9000
fax: 207.761.2010
info@portcityarch.com

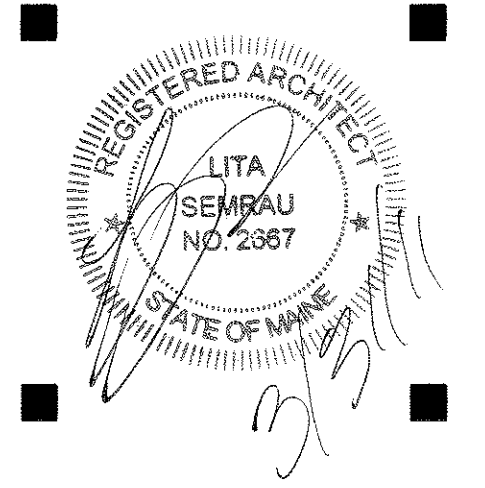

CONSULTANTS:

GODDARD RENOVATION INTERIOR SHELL
UNIVERSITY OF NEW ENGLAND
Portland, Maine

NO.	DATE	DESCRIPTION
1	--	Design Review
REVISIONS		
Date Issued: March 31, 2011		
Project Number: 10538		
Drawing Scale: SHEET NAME		
LOUNGE DETAILS & ELEVATIONS		
Drawn By:	JAP & CH	A6.1
Checked By:	LAS	

IF THIS SHEET IS NOT 24 X 36 IT IS A REDUCED SCALE PRINT - SCALE ACCORDINGLY

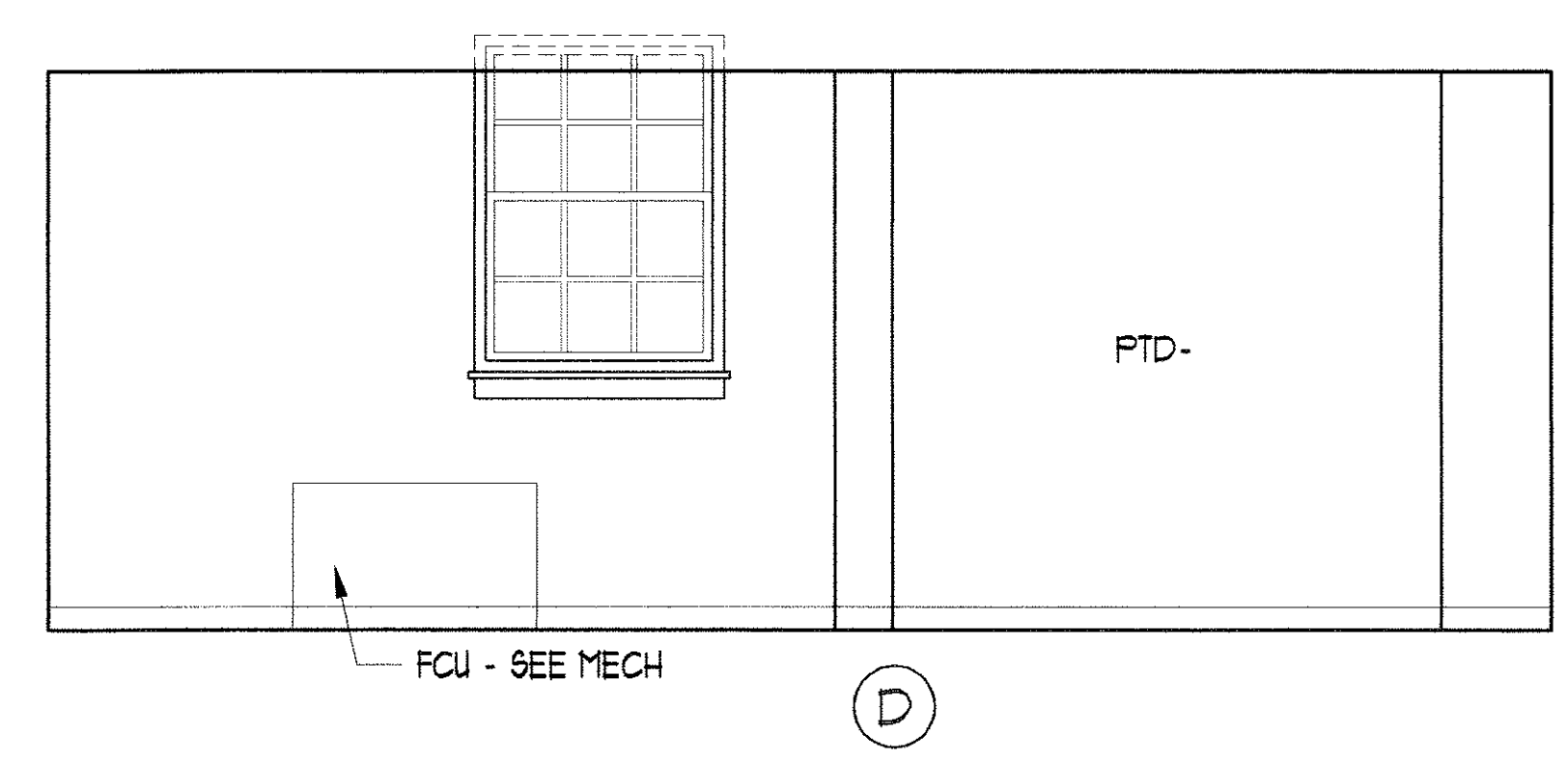
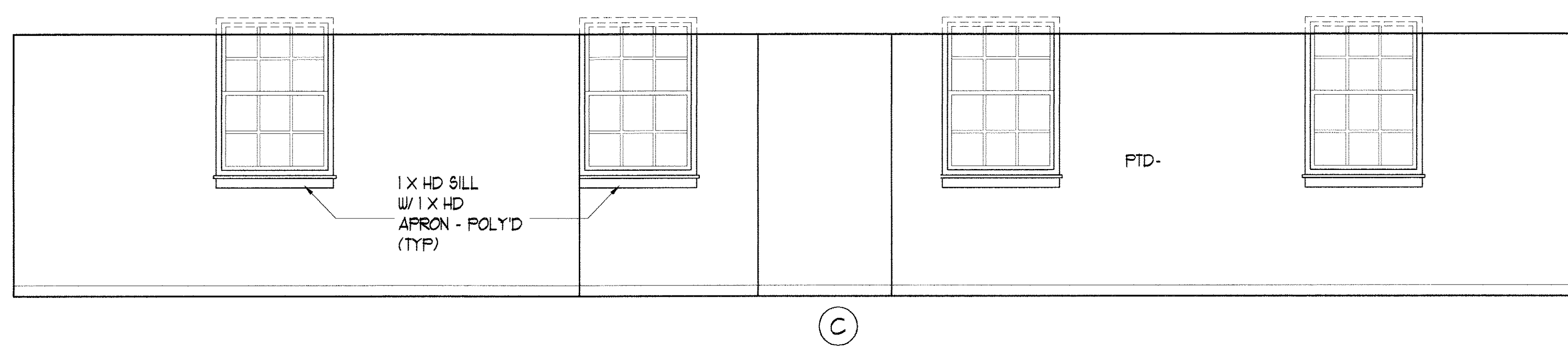
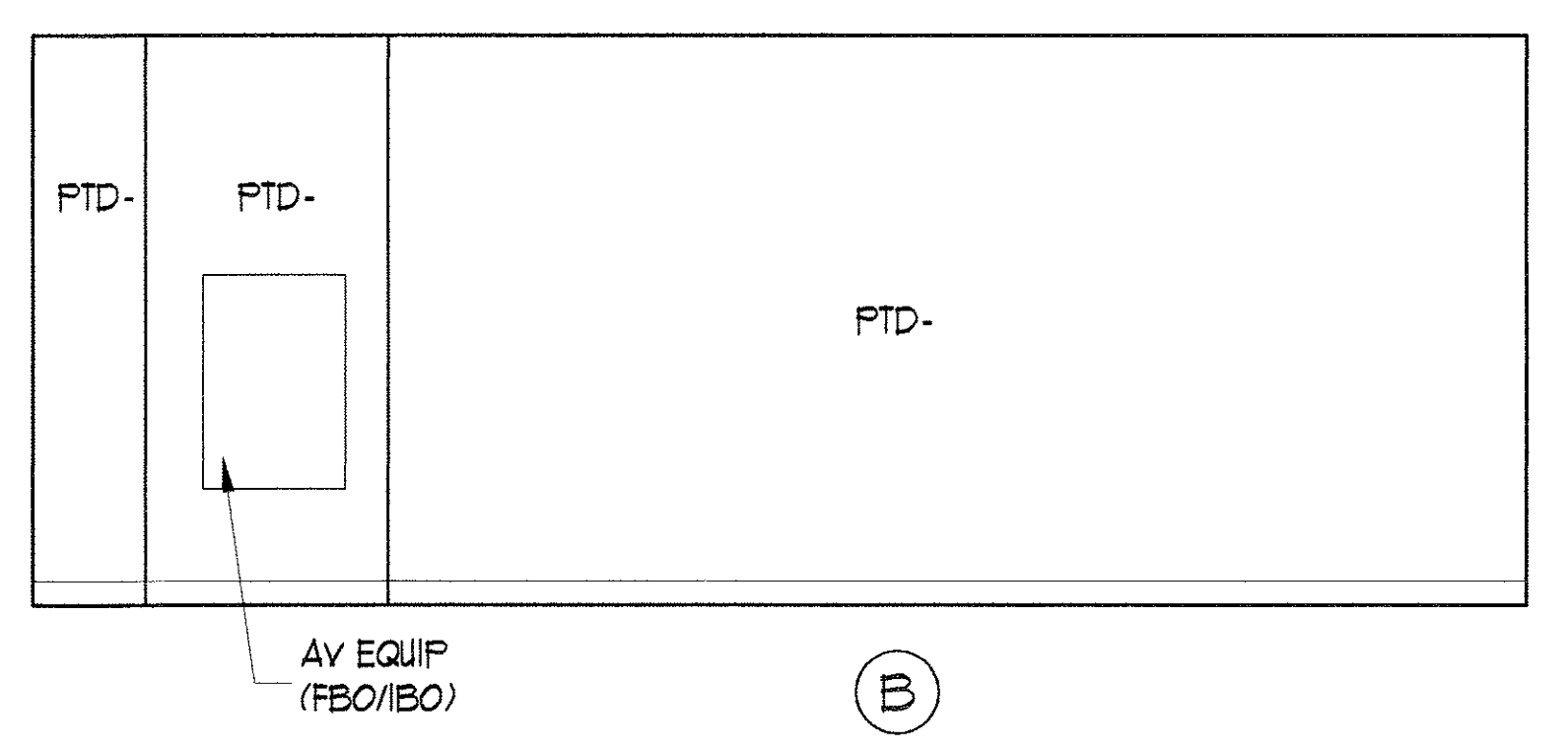
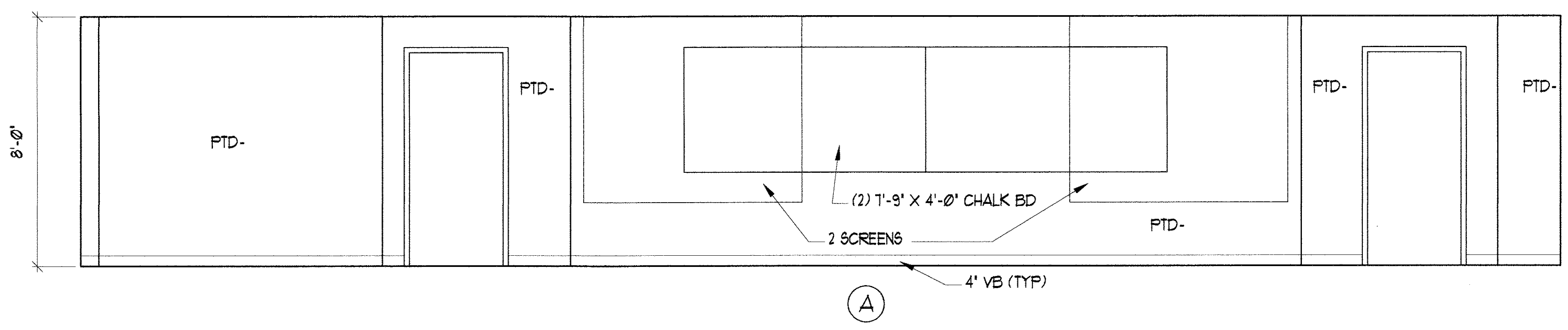
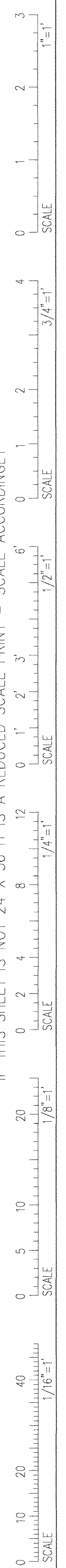

CLASSROOM ELEVATIONS

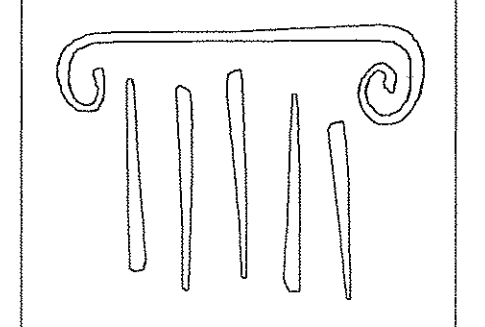
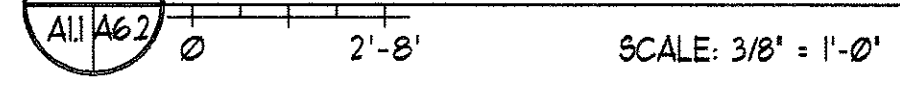

PORT CITY ARCHITECTURE

65 NEWBURY STREET
 PORTLAND, ME 04101
 207.761.9000
 fax: 207.761.2010
 info@portcityarch.com

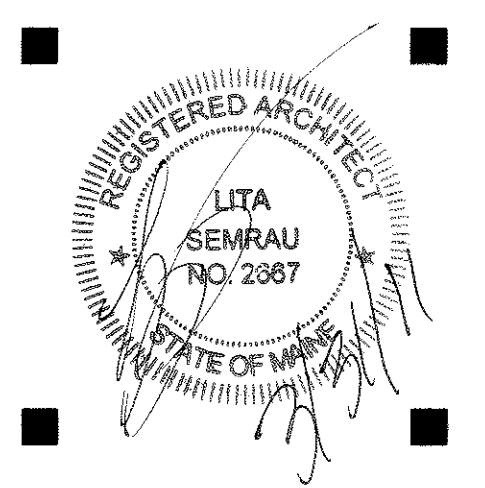

CONSULTANTS:

**GODDARD RENOVATION
 INTERIOR SHELL**
 UNIVERSITY OF NEW ENGLAND
 Portland, Maine

NO.	DATE	DESCRIPTION
1	--	Design Review

REVISIONS

Date Issued: March 31, 2011
 Project Number: 10538
 Drawing Scale: _____

SHEET NAME
CLASSROOM ELEVATIONS

Drawn By: JAP & CH
 Checked By: LAS

A6.2

IF THIS SHEET IS NOT 24 X 36 IT IS A REDUCED SCALE PRINT - SCALE ACCORDINGLY

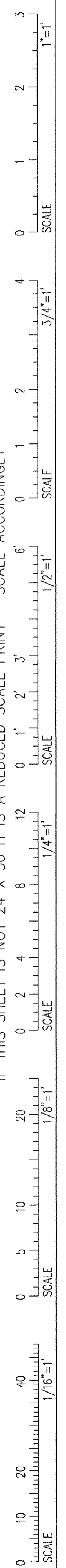

WALL
STAIR WALL SYSTEM - SEE SHELL
X BRICK WALL
MTL STUD - SEE PLAN
3/8\"/>

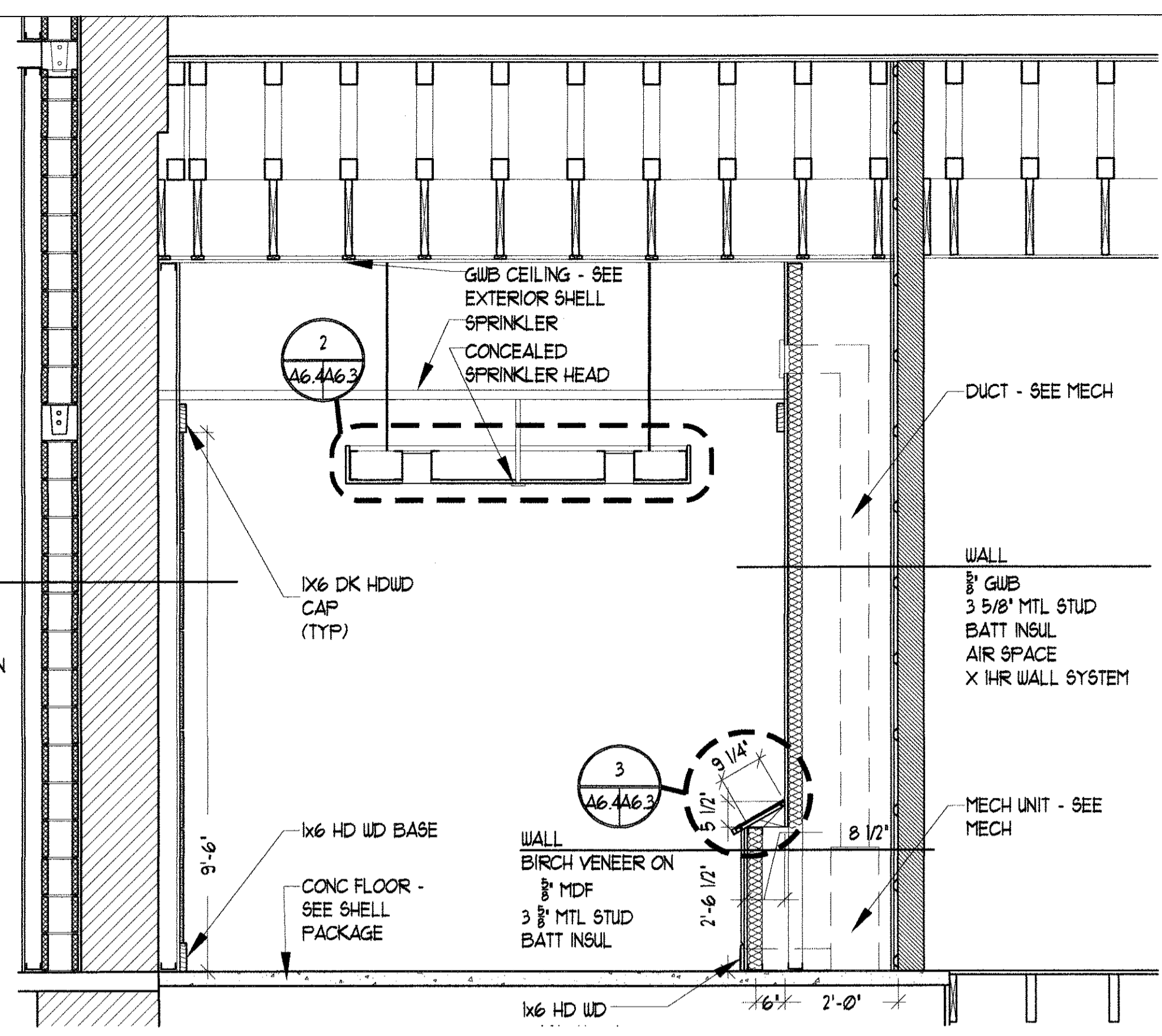

3 HISTORY ROOM SECTION
SCALE: 1/2" = 1'-0"

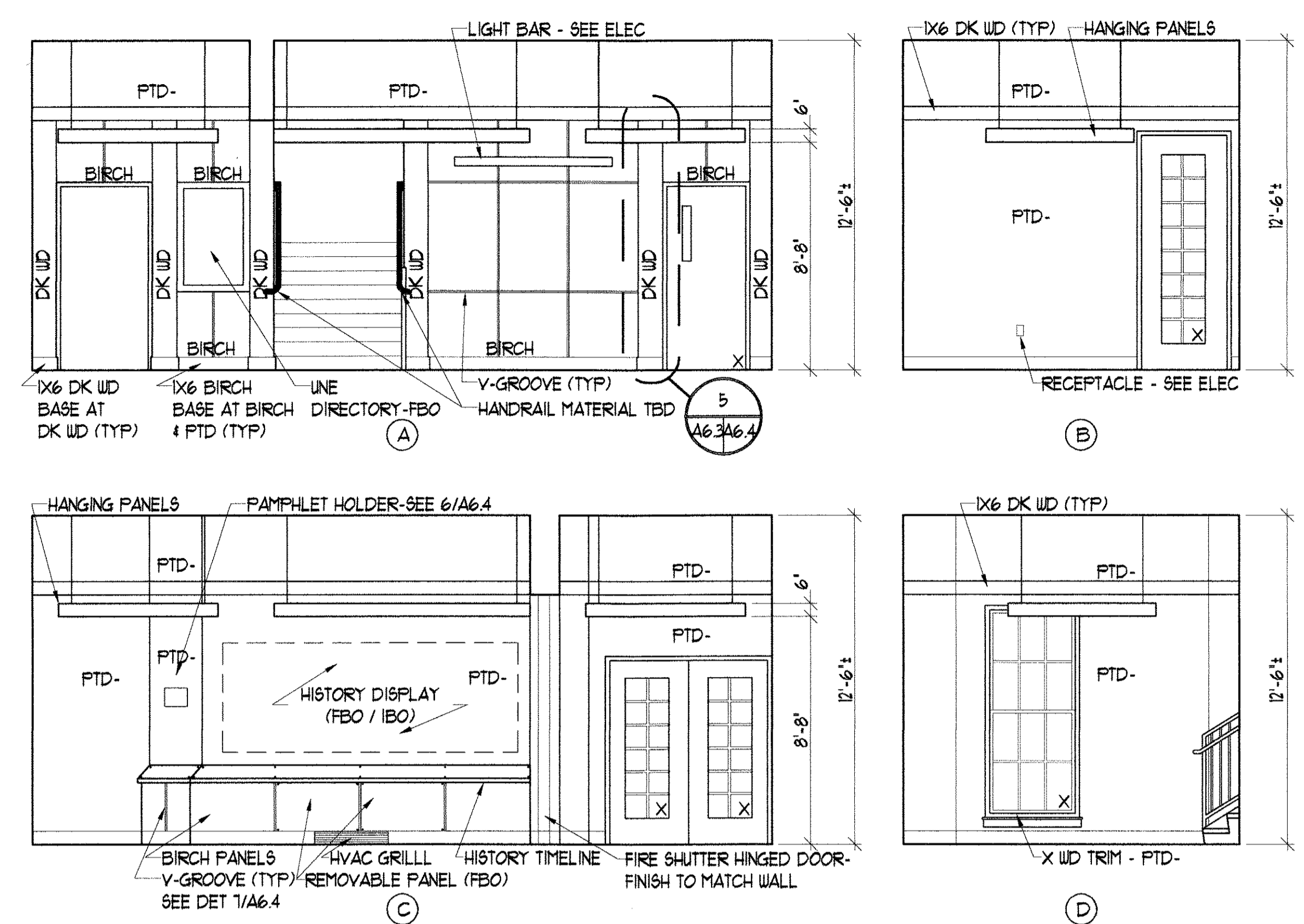

1 HISTORY ROOM ELEVATIONS
SCALE: 1/4" = 1'-0"

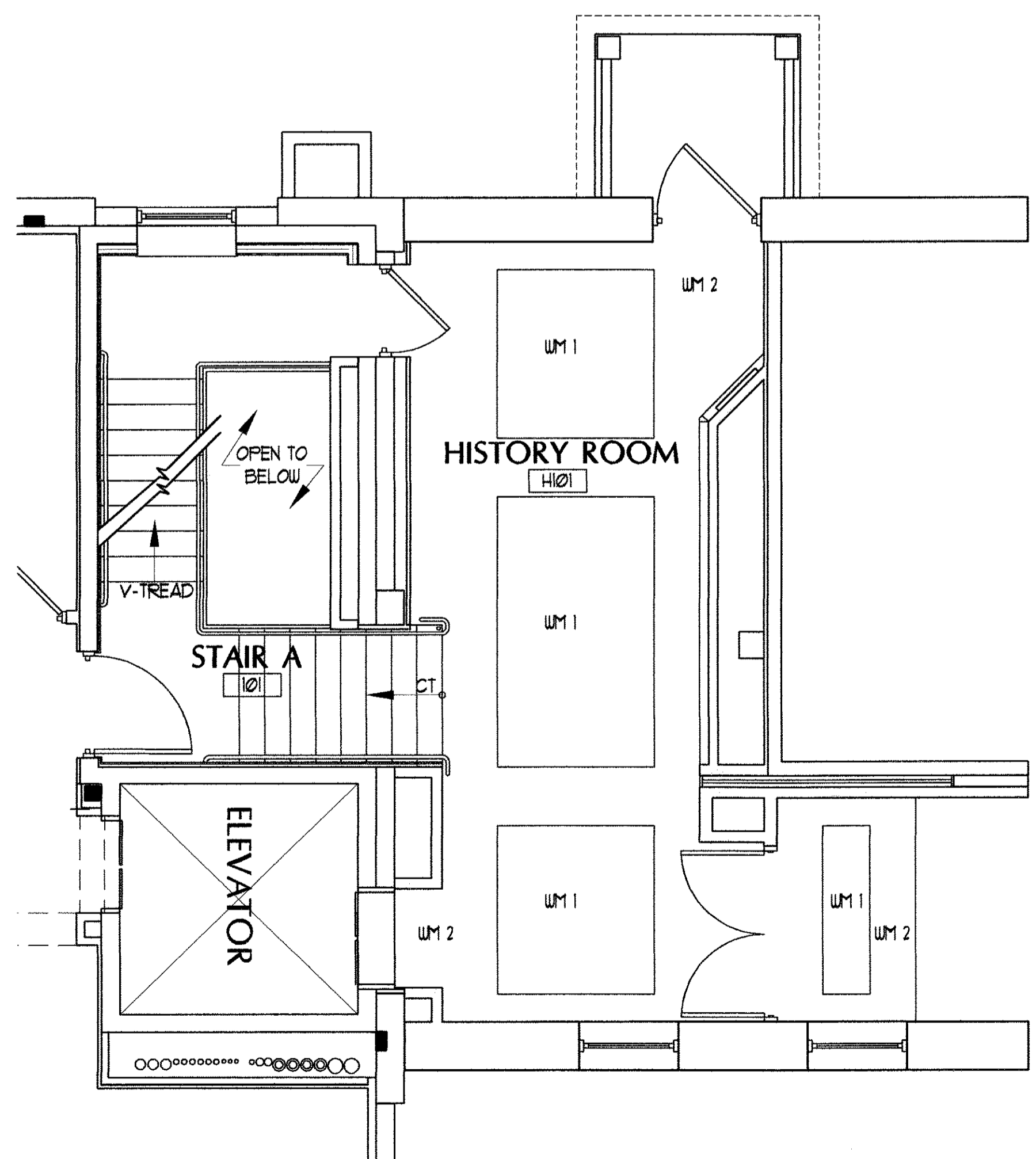

5 HISTORY ROOM FLOOR PATTERN
SCALE: 1/4" = 1'-0"

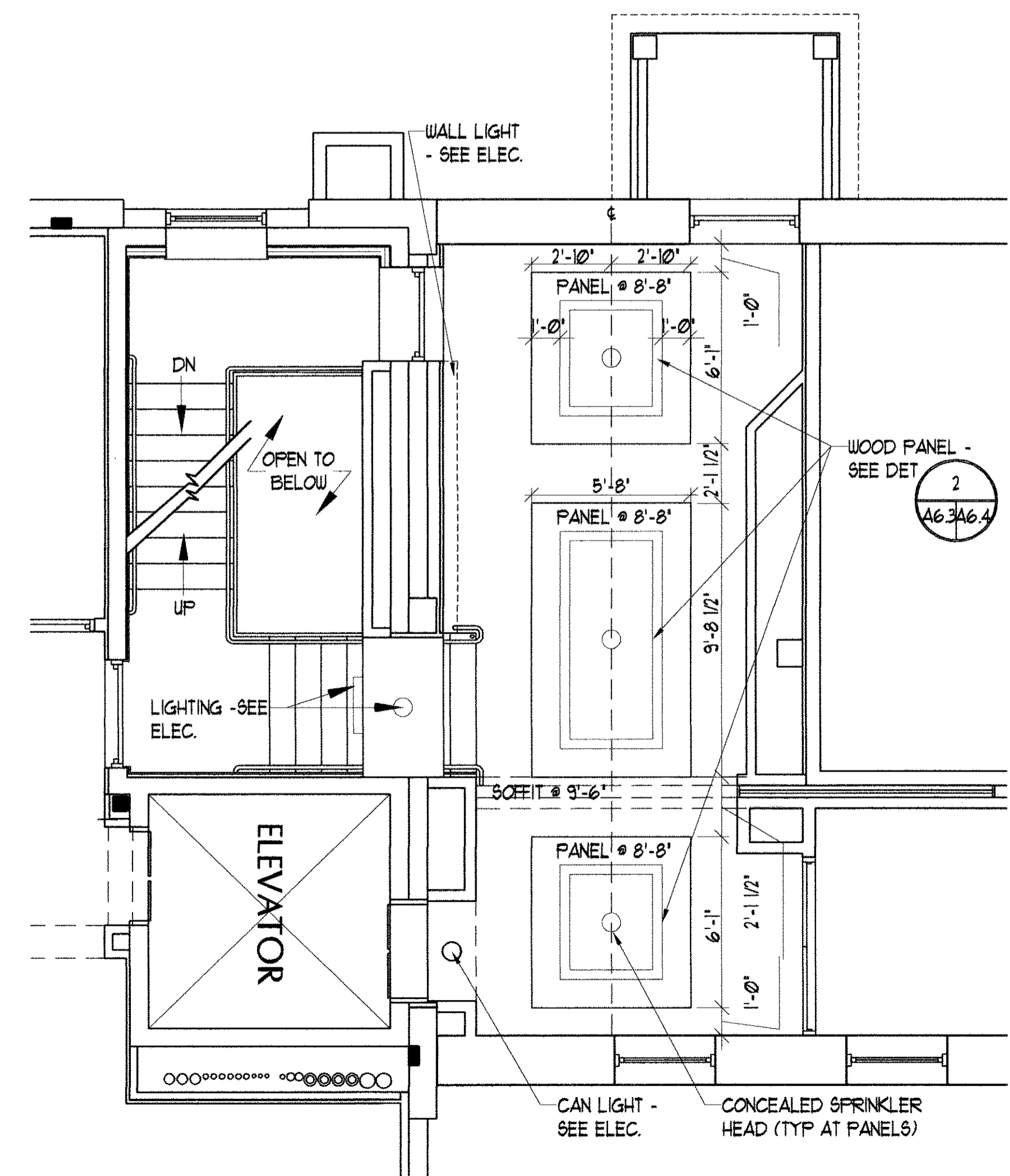

4 HISTORY ROOM RCP
SCALE: 1/4" = 1'-0"

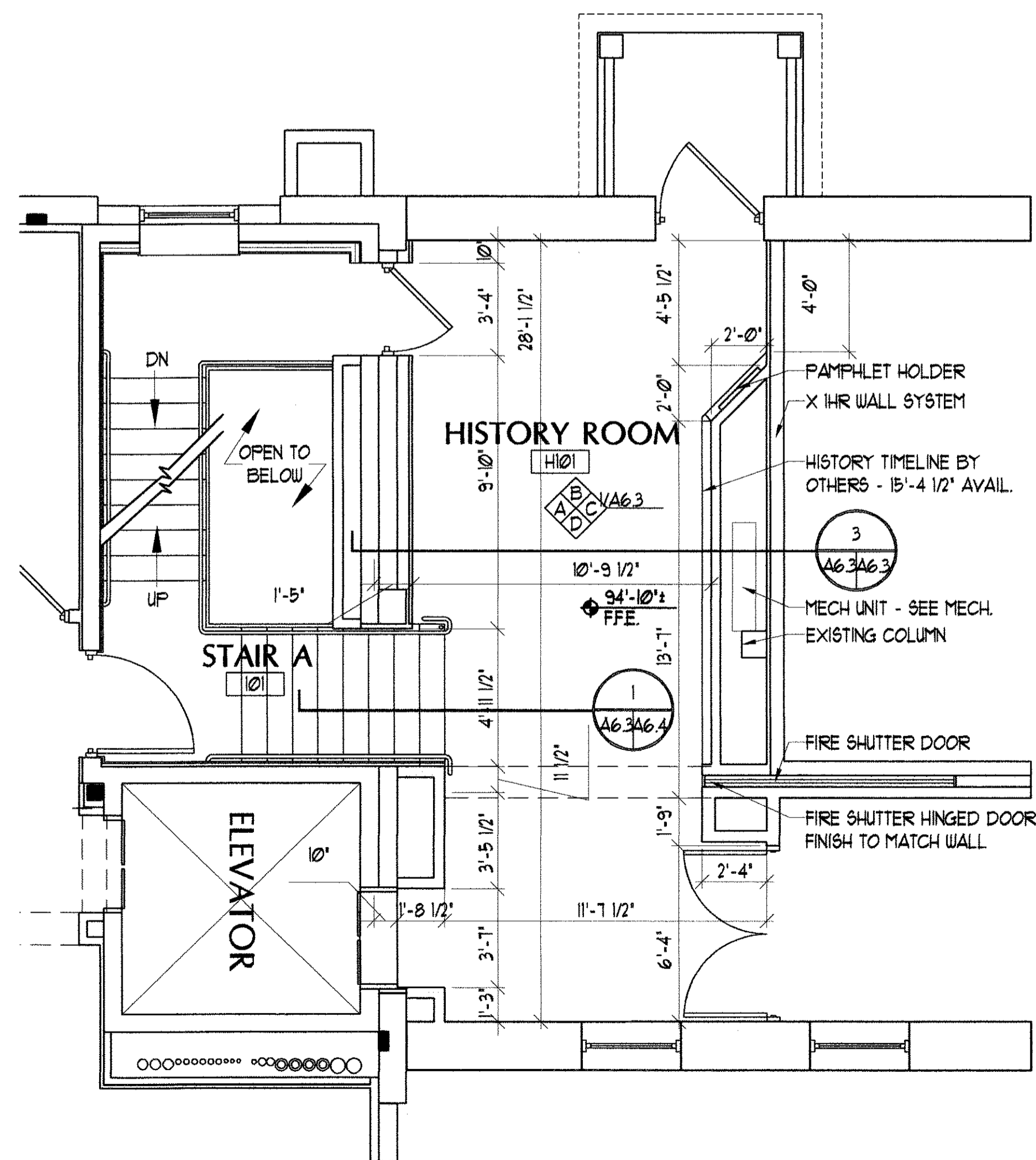

2 HISTORY ROOM FLOOR PLAN
SCALE: 1/4" = 1'-0"

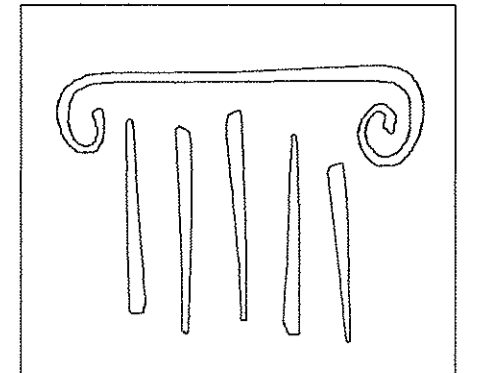

PORT CITY ARCHITECTURE

65 NEWBURY STREET
PORTLAND, ME 04101
207.761.9000
fax: 207.761.2010
info@portcityarch.com

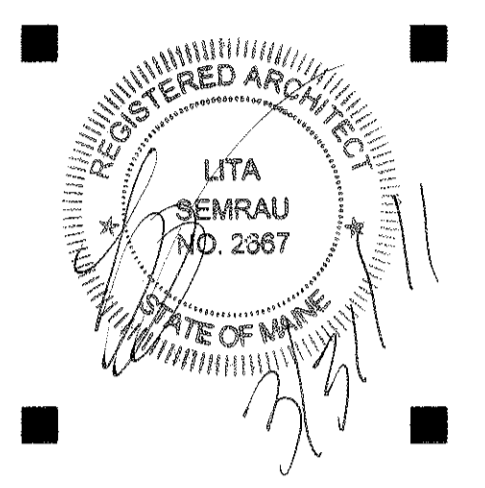

CONSULTANTS:

GODDARD RENOVATION INTERIOR SHELL
UNIVERSITY OF NEW ENGLAND
Portland, Maine

NO.	DATE	DESCRIPTION
1		Design Review
2		DATE DESCRIPTION

REVISIONS
Date Issued: March 31, 2011
Project Number: 105238
Drawing Scale: 1/4" = 1'-0"

SHEET NAME
HISTORY ROOM FLOOR PLAN
Drawn By: JAP & CH
Checked By: LAS

A6.3

IF THIS SHEET IS NOT 24 X 36 IT IS A REDUCED SCALE PRINT - SCALE ACCORDINGLY

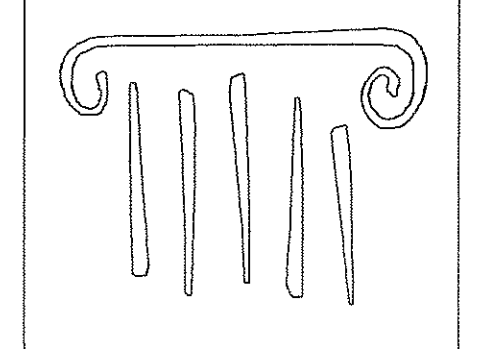
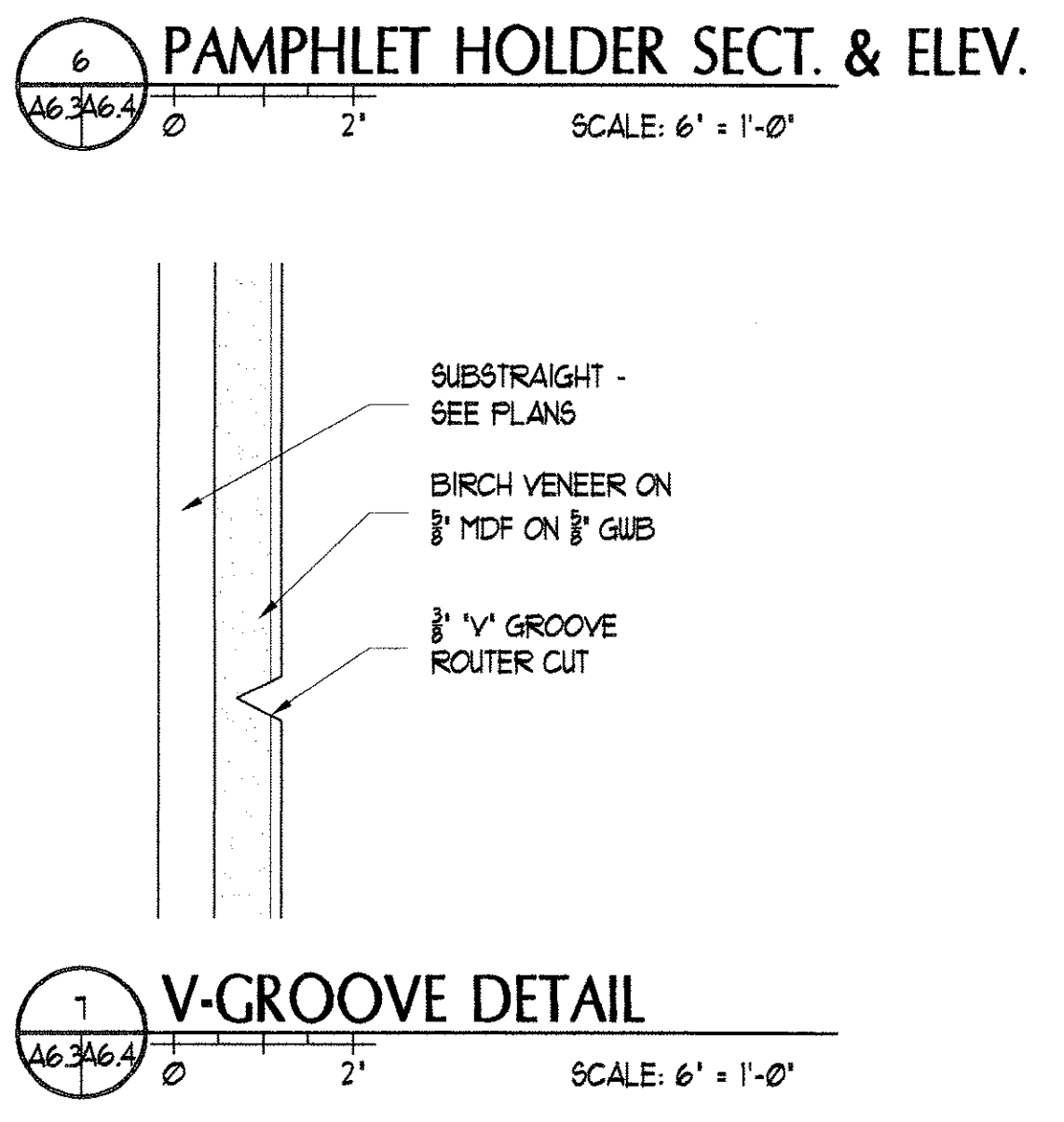
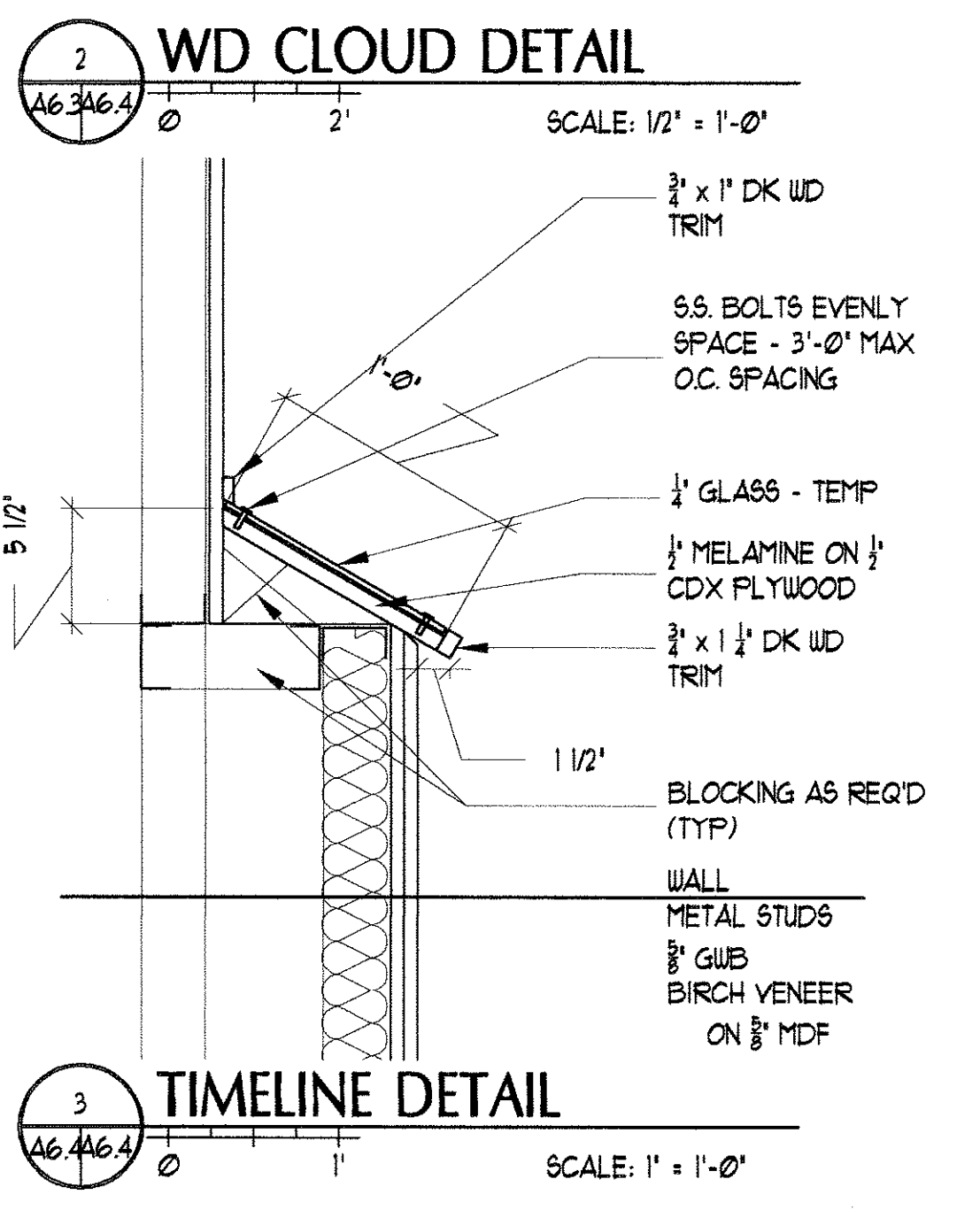
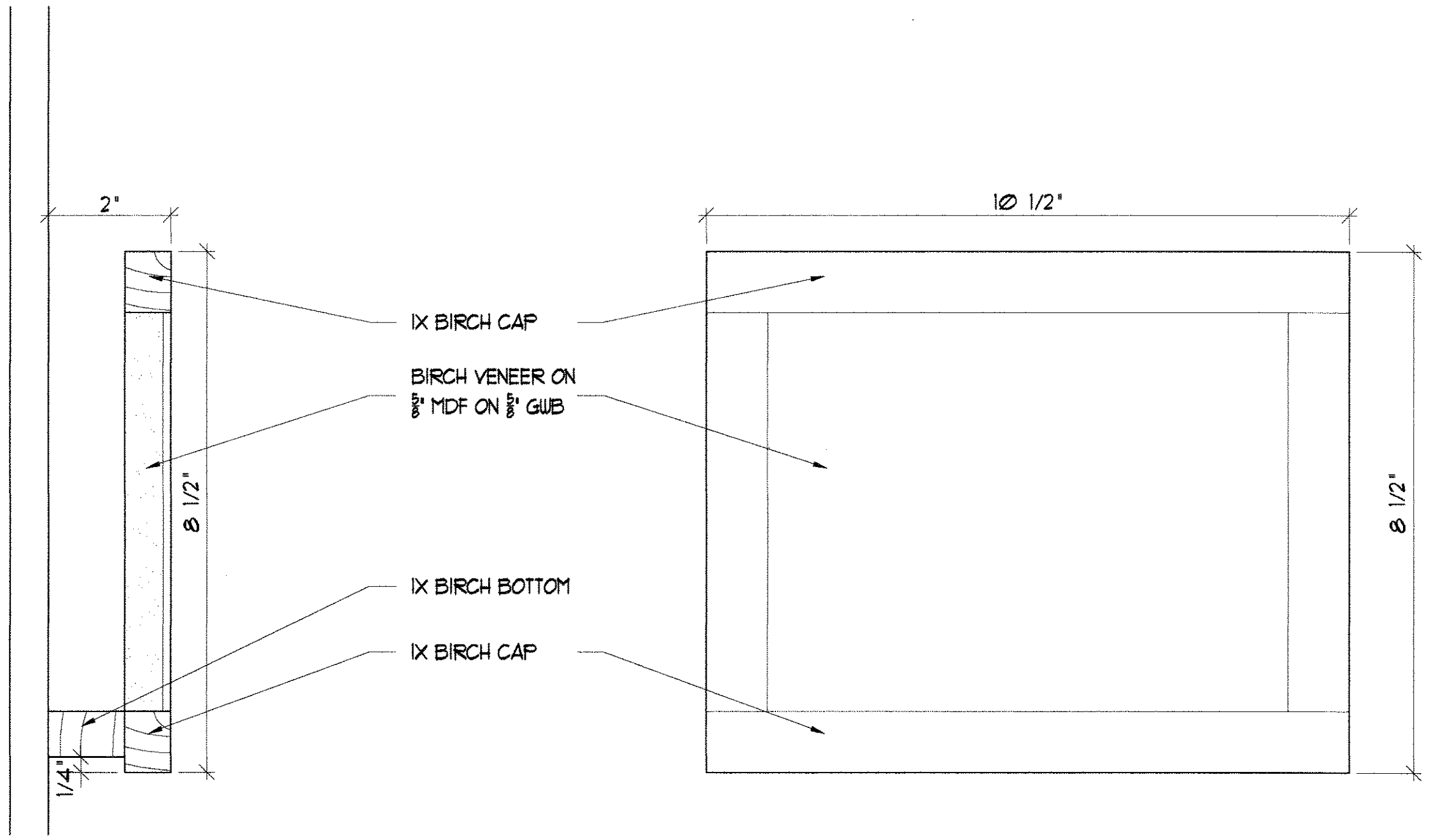
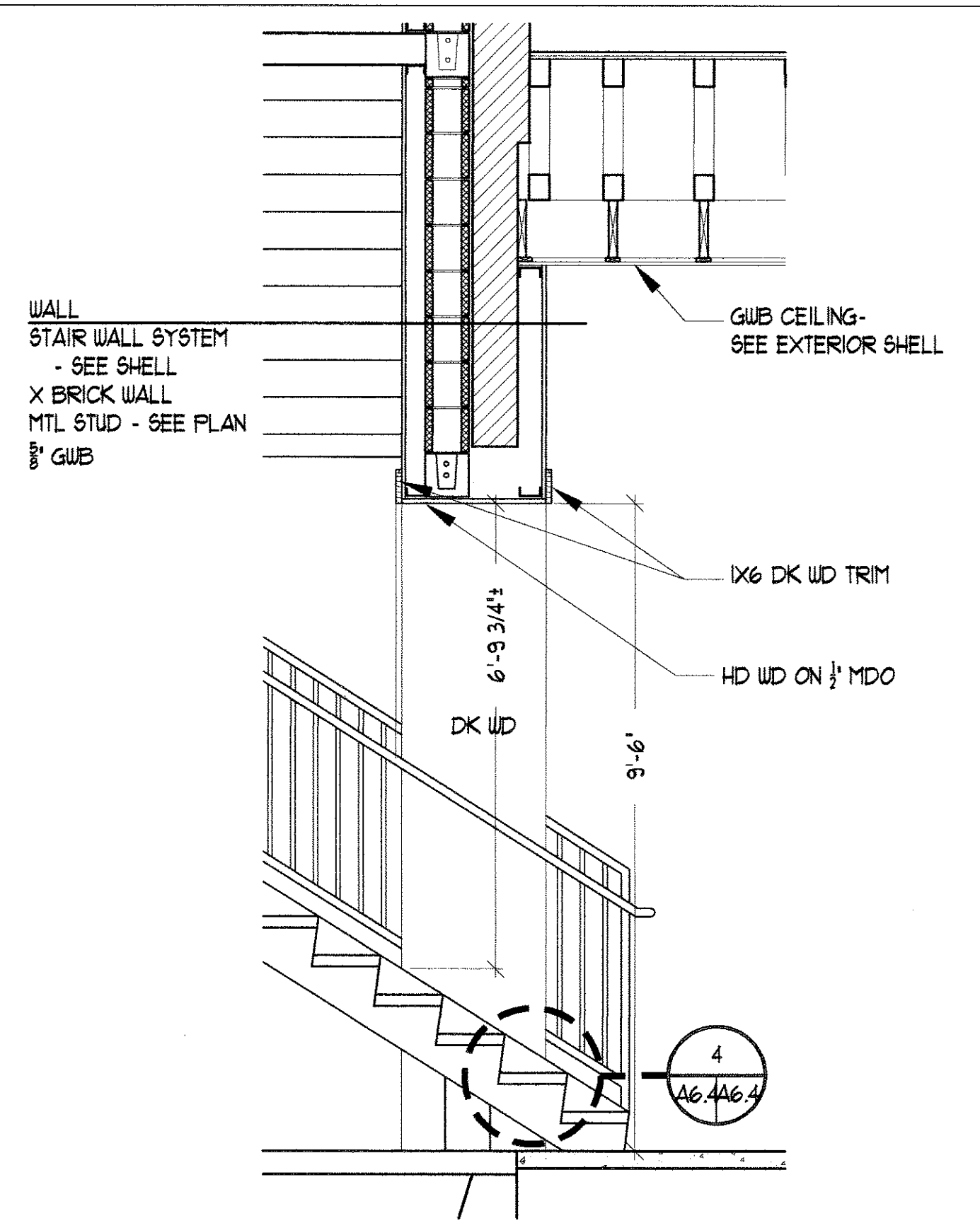
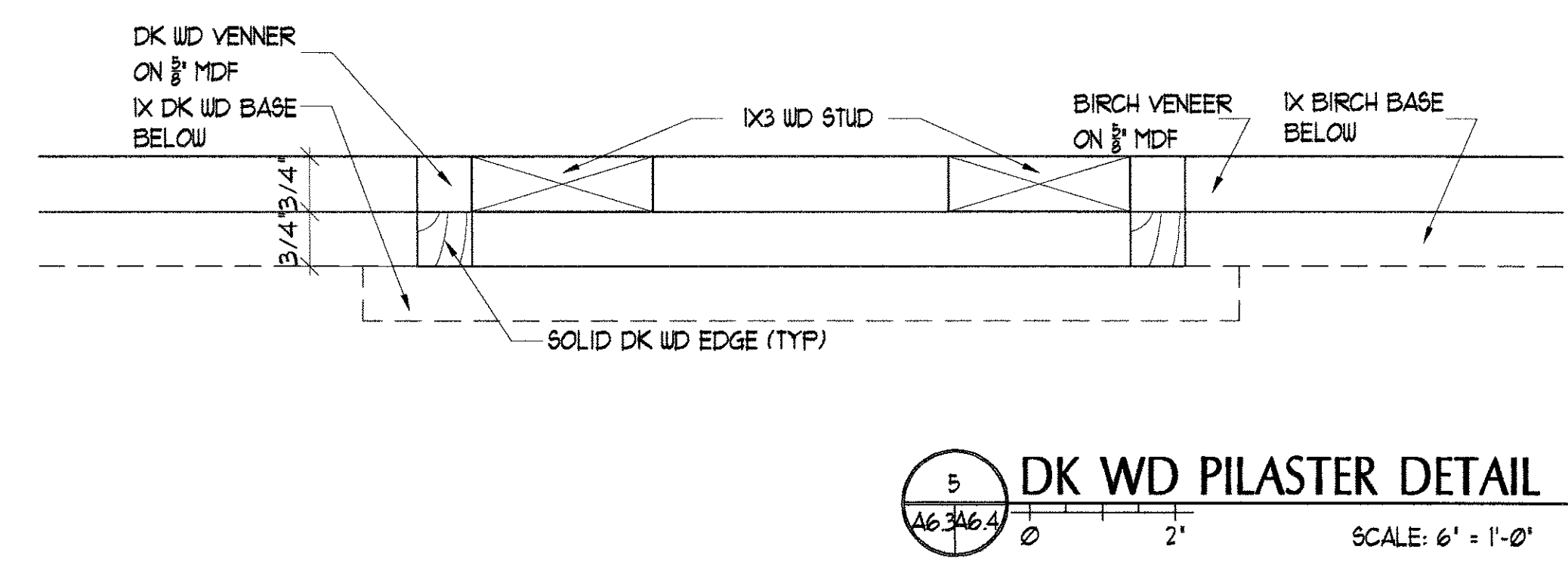
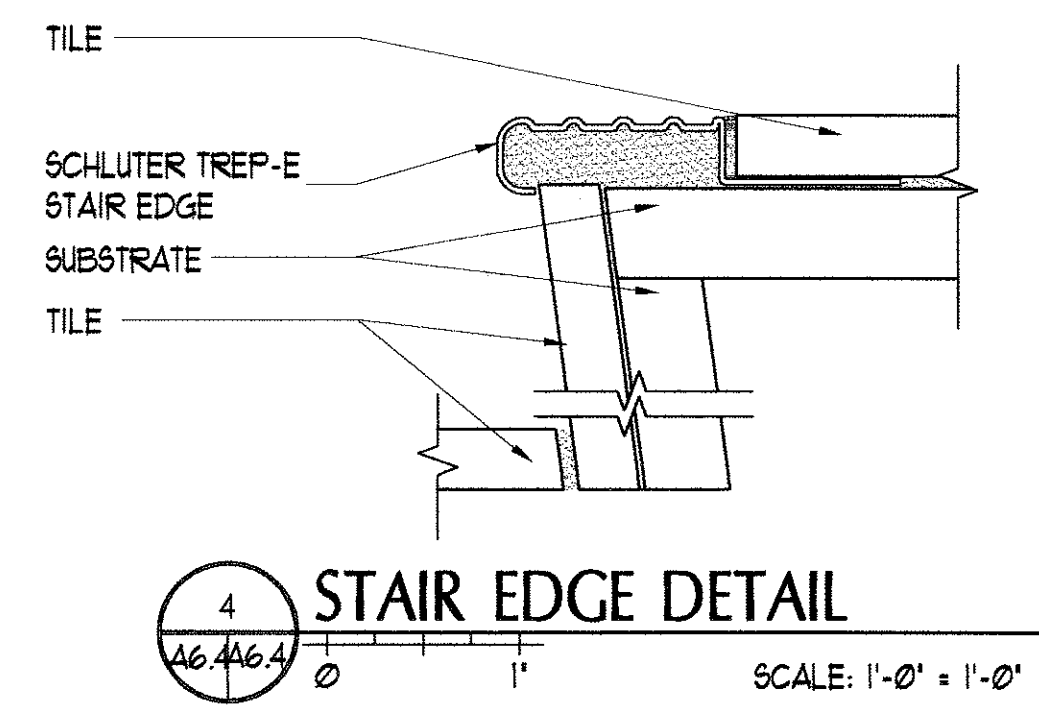
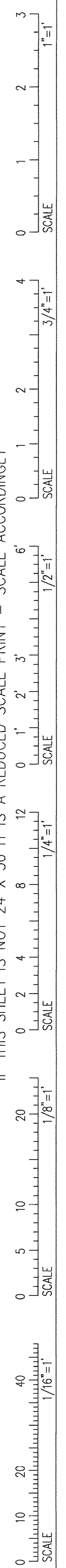

PORT CITY ARCHITECTURE

65 NEWBURY STREET
 PORTLAND, ME 04101
 207.761.9000
 fax: 207.761.2010
 info@portcityarch.com

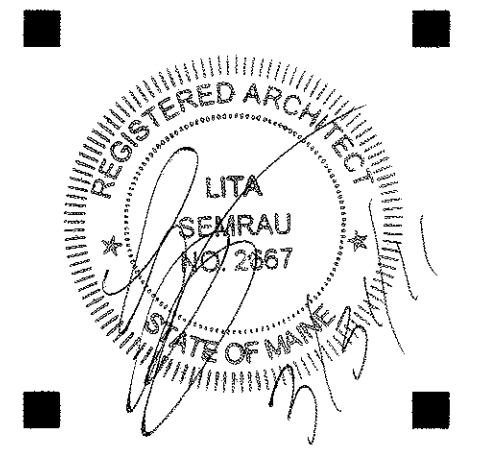

CONSULTANTS:

**GODDARD RENOVATION
 INTERIOR SHELL**
 UNIVERSITY OF NEW ENGLAND
 Portland, Maine

NO.	DATE	DESCRIPTION
1	--	Design Review
REVISIONS		
Date Issued: March 31, 2011		
Project Number: 10538		
Drawing Scale:		
SHEET NAME		
HISTORY ROOM DETAILS		
Drawn By	JAP & CH	A6.4
Checked By	LAS	

IF THIS SHEET IS NOT 24 X 36 IT IS A REDUCED SCALE PRINT - SCALE ACCORDINGLY

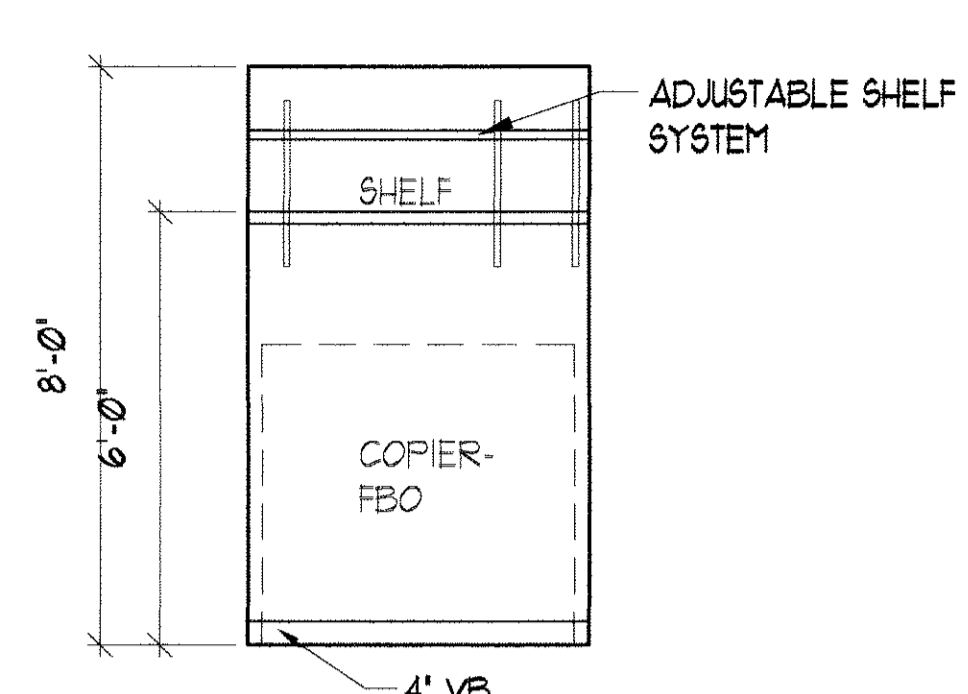
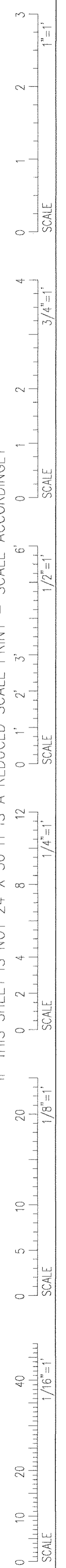

8 COPIER ELEVATION
SCALE: 3/8" = 1'-0"

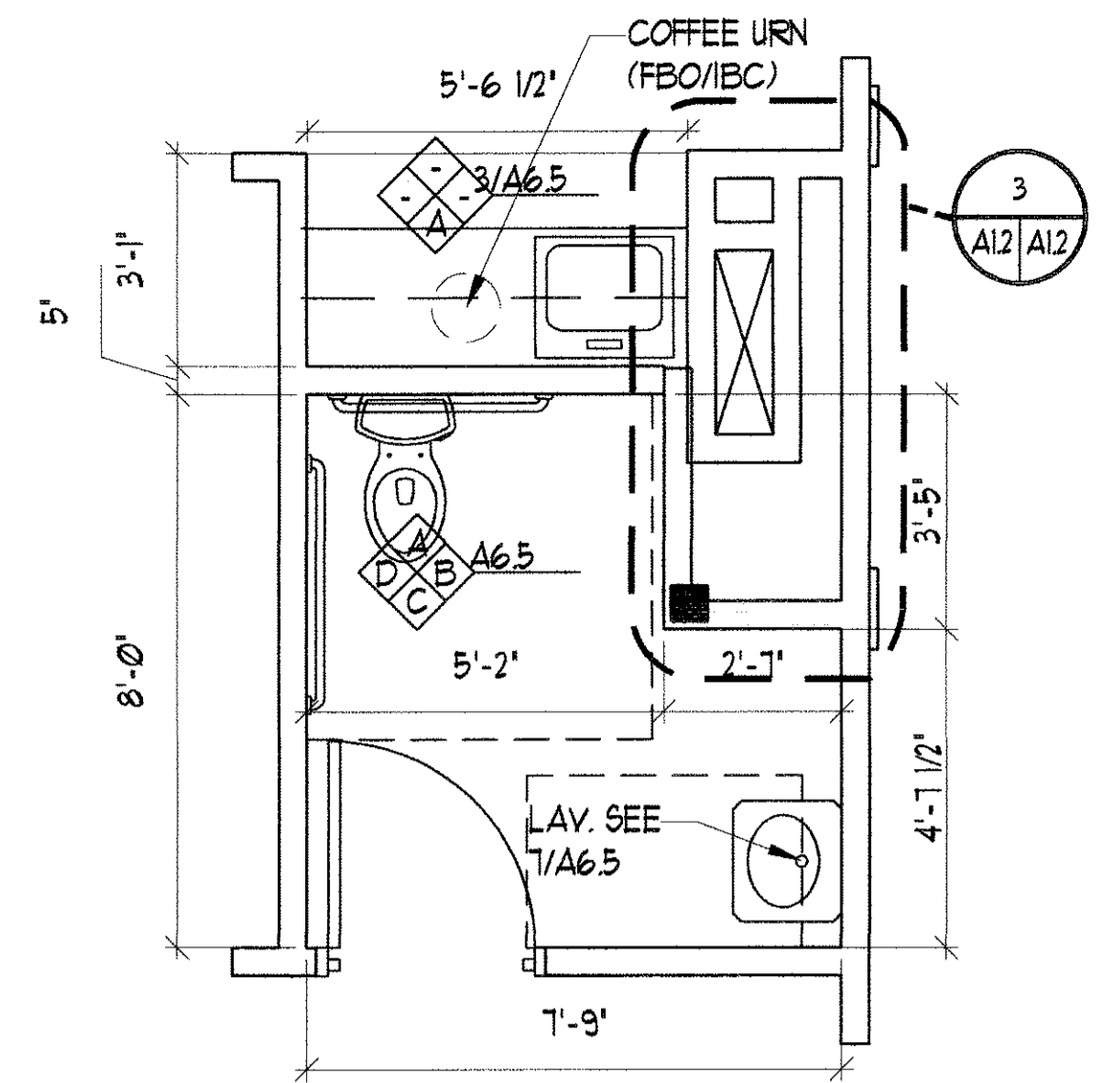

5 BATH & KITCHENETTE PLAN
SCALE: 3/8" = 1'-0"

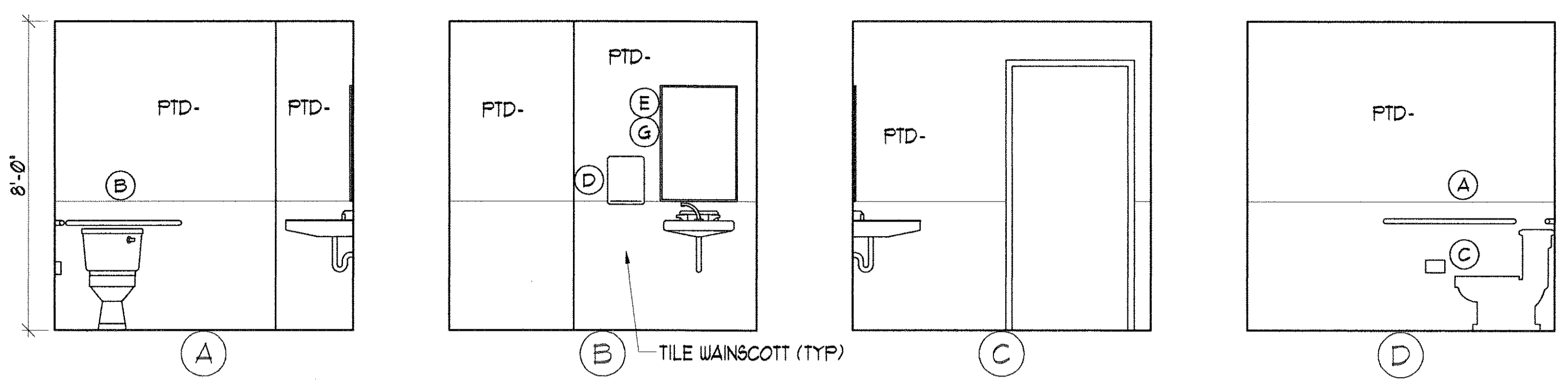

1 FIRST FLOOR BATHROOM
SCALE: 3/8" = 1'-0"

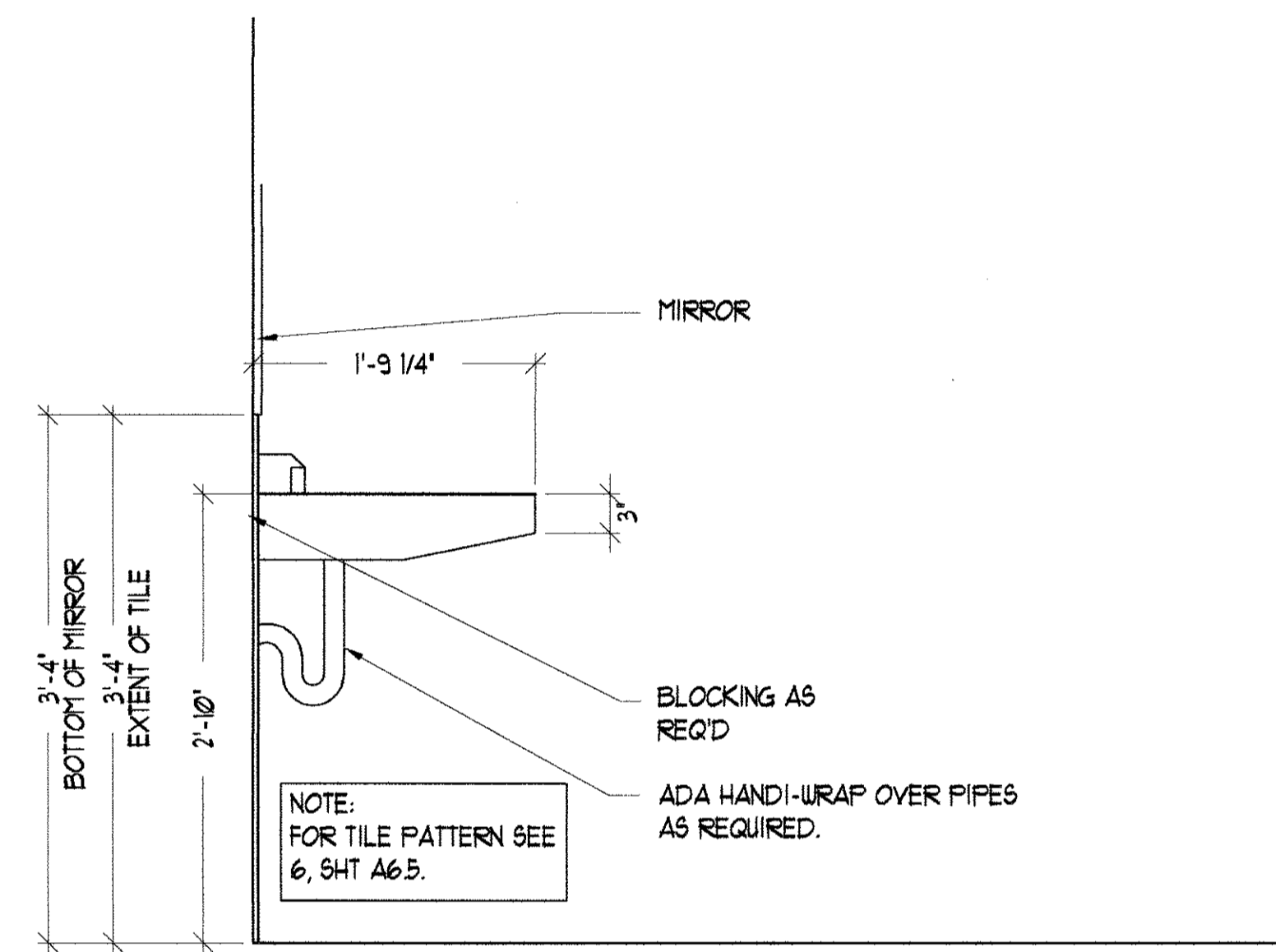

7 LAVATORY SECTION
SCALE: 1" = 1'-0"

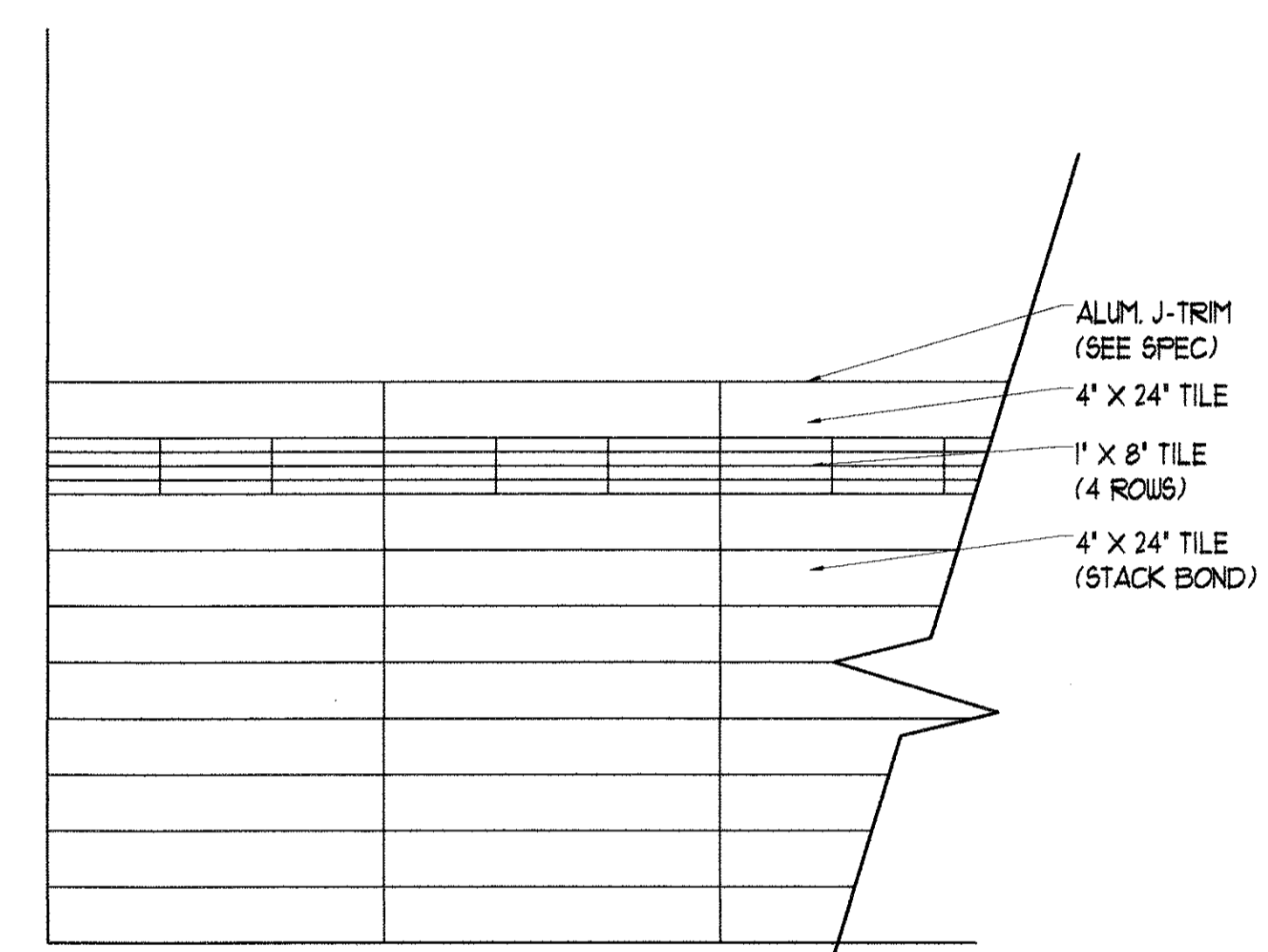

6 TILE ELEVATION
SCALE: 1" = 1'-0"

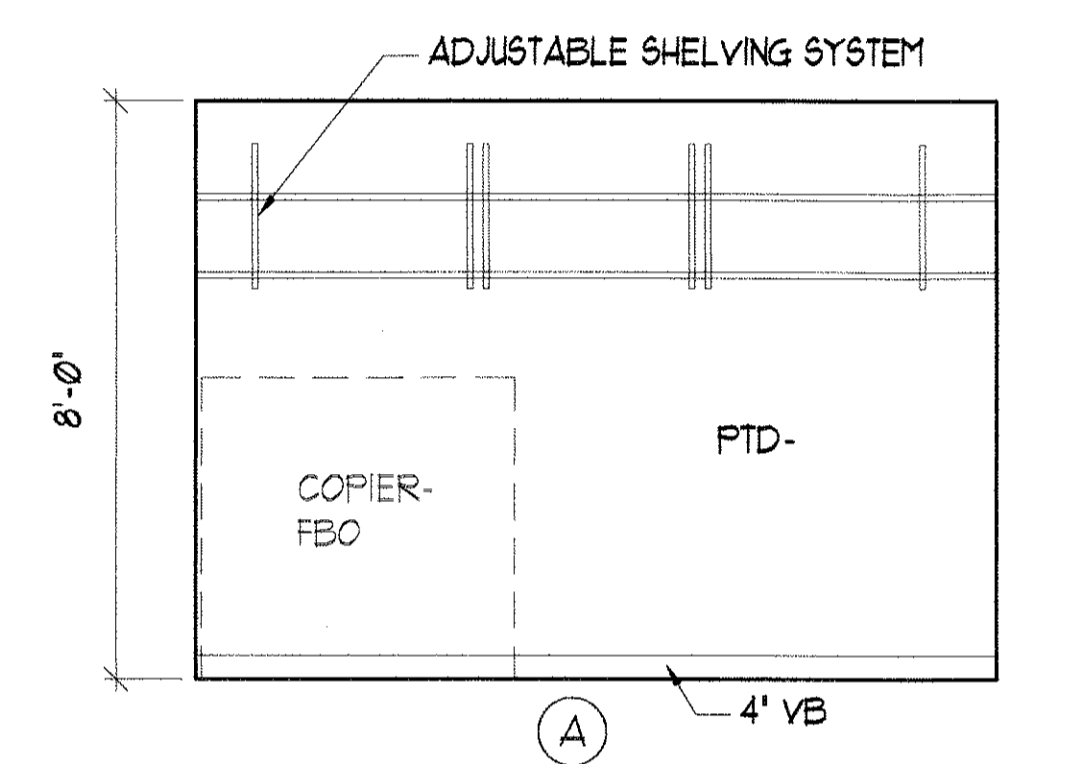

2 COPIER ELEVATION
SCALE: 3/8" = 1'-0"

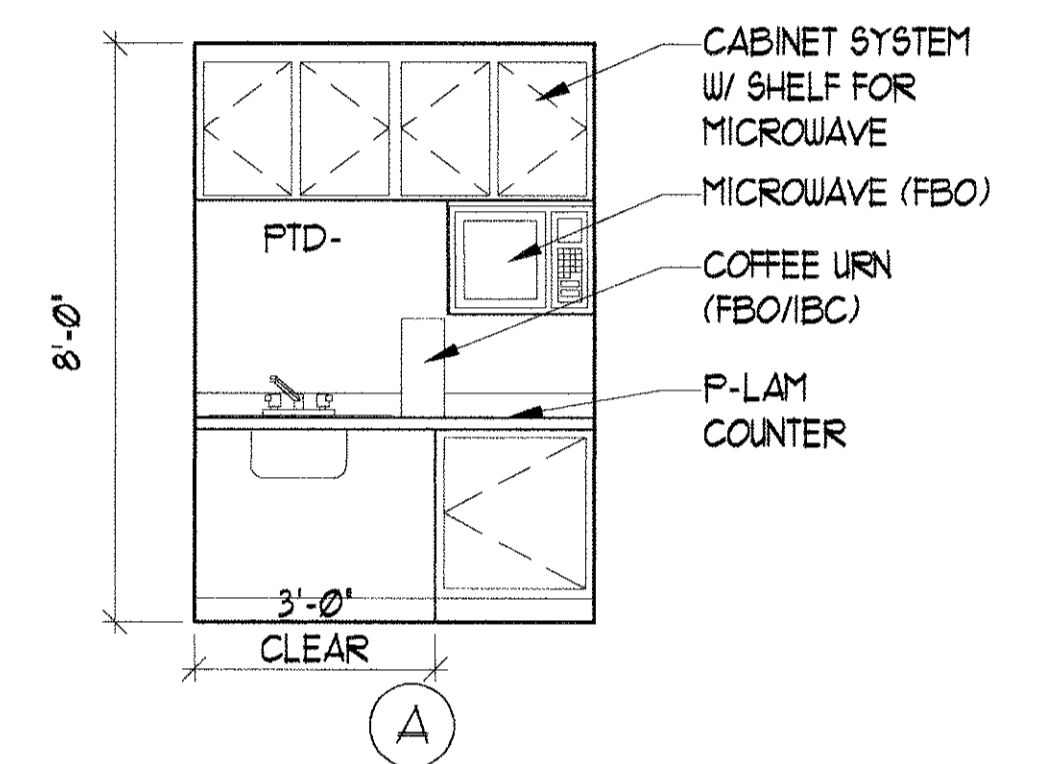

3 KITCHENETTE ELEVATION
SCALE: 3/8" = 1'-0"

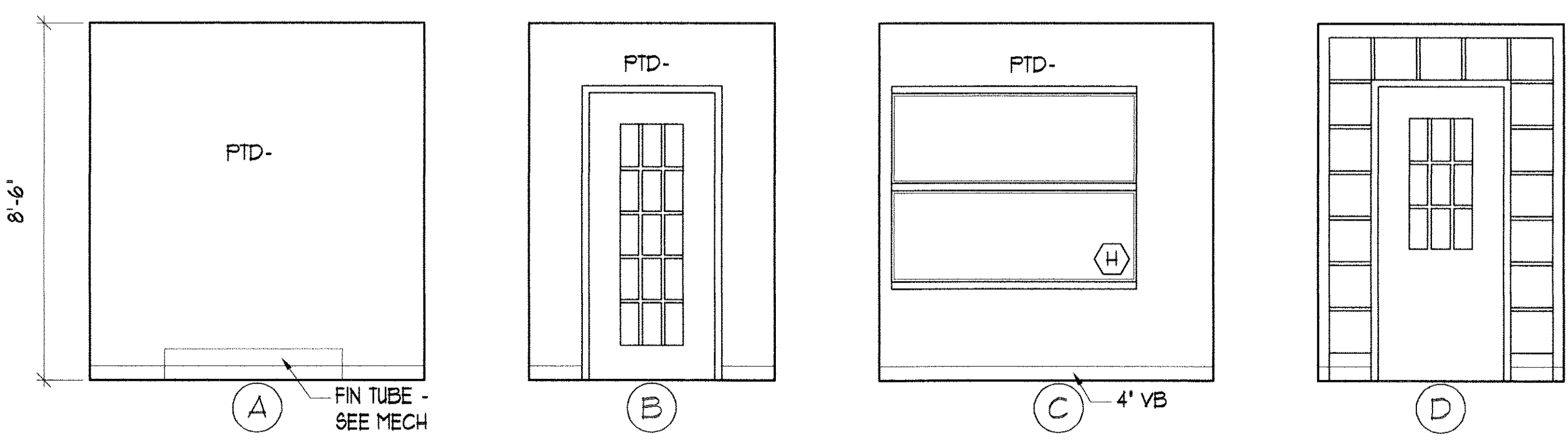

4 FOYER ELEVATION
SCALE: 3/8" = 1'-0"

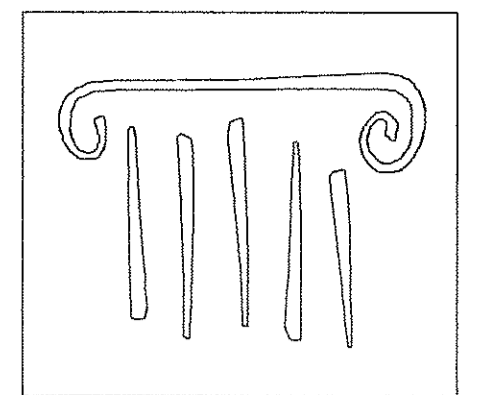

PORT CITY ARCHITECTURE

65 NEWBURY STREET
PORTLAND, ME 04101
207.761.9000
fax: 207.761.2010
info@portcityarch.com

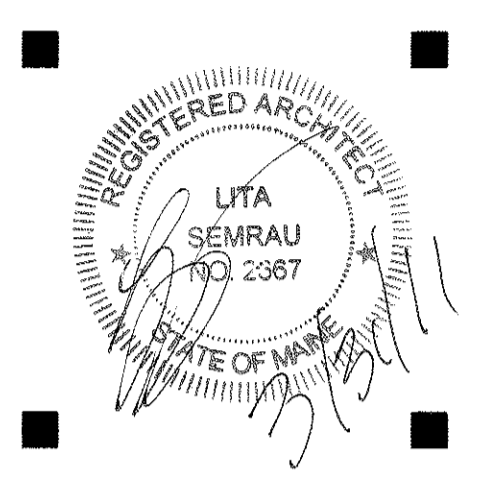

CONSULTANTS:

GODDARD RENOVATION
INTERIOR SHELL
UNIVERSITY OF NEW ENGLAND
Portland, Maine

NO.	DATE	DESCRIPTION
1	--	Design Review
REVISIONS		
Date Issued: March 31, 2011		
Project Number 10538		
Drawing Scale 1" = 1'-0"		
SHEET NAME		

FIRST FLOOR ELEVATIONS

Drawn By
JAP & CH
Checked By
LAS

A6.5

PERMIT SET - NOT FOR CONSTRUCTION

IF THIS SHEET IS NOT 24 X 36 IT IS A REDUCED SCALE PRINT - SCALE ACCORDINGLY

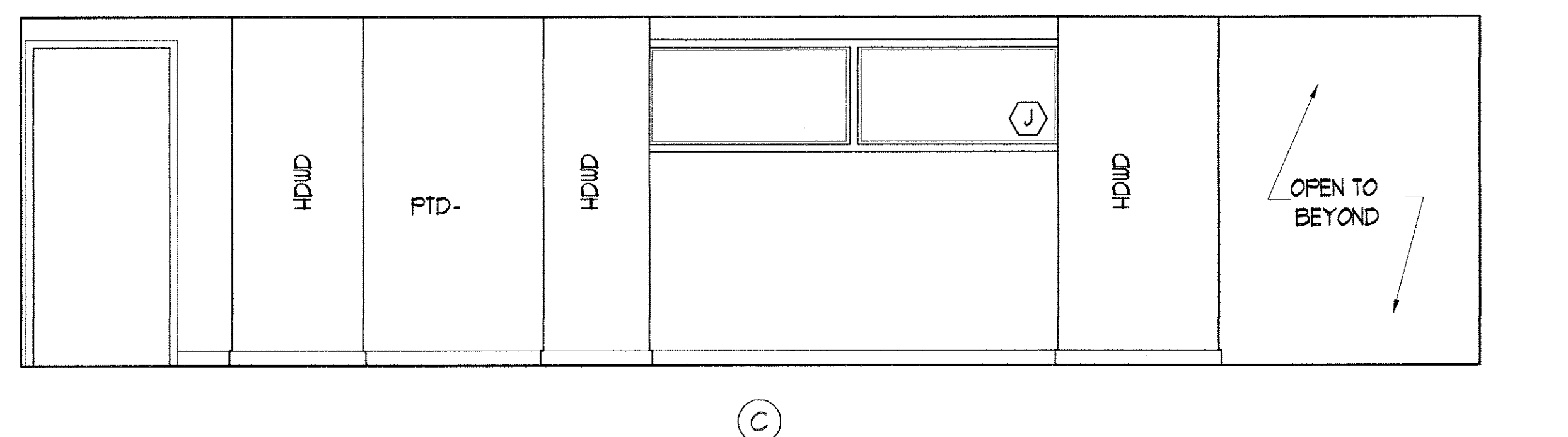
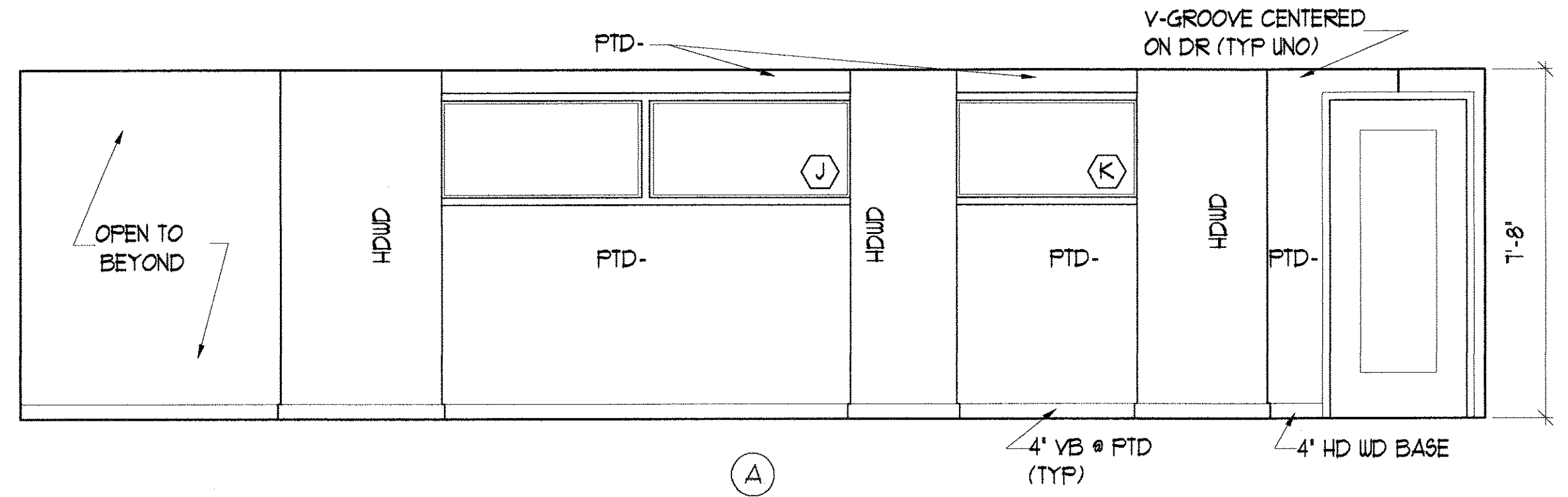
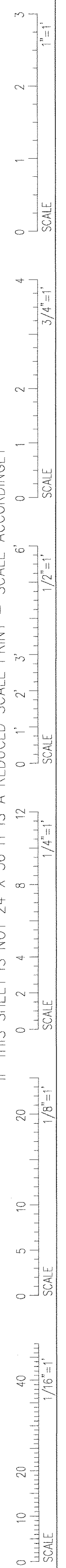

3 HALLWAY 104
SCALE: 3/8" = 1'-0"

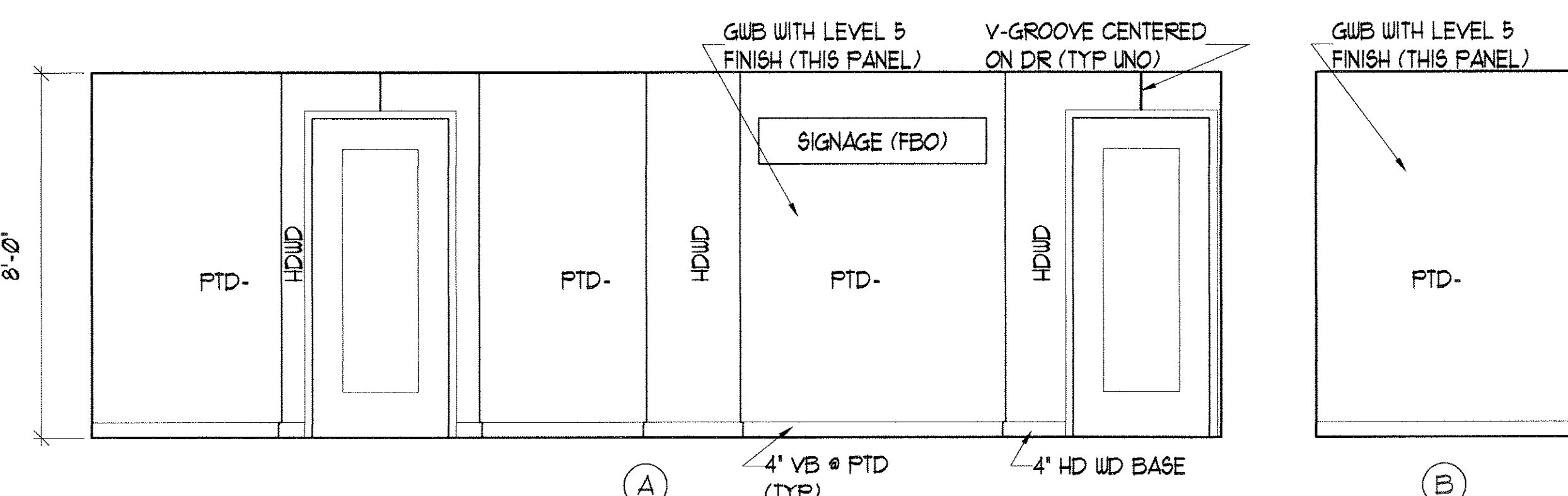

4 HALLWAY 115
SCALE: 3/8" = 1'-0"

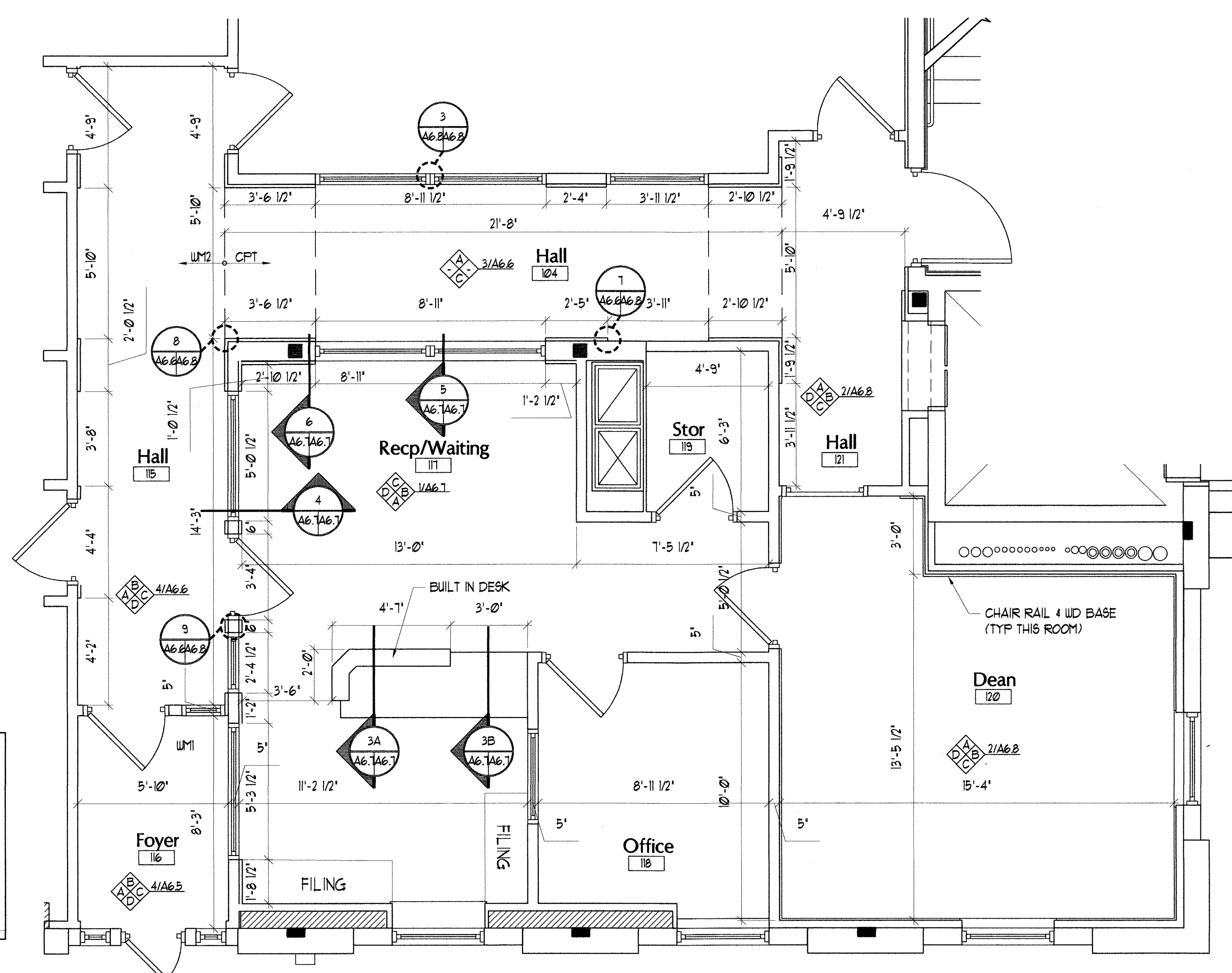
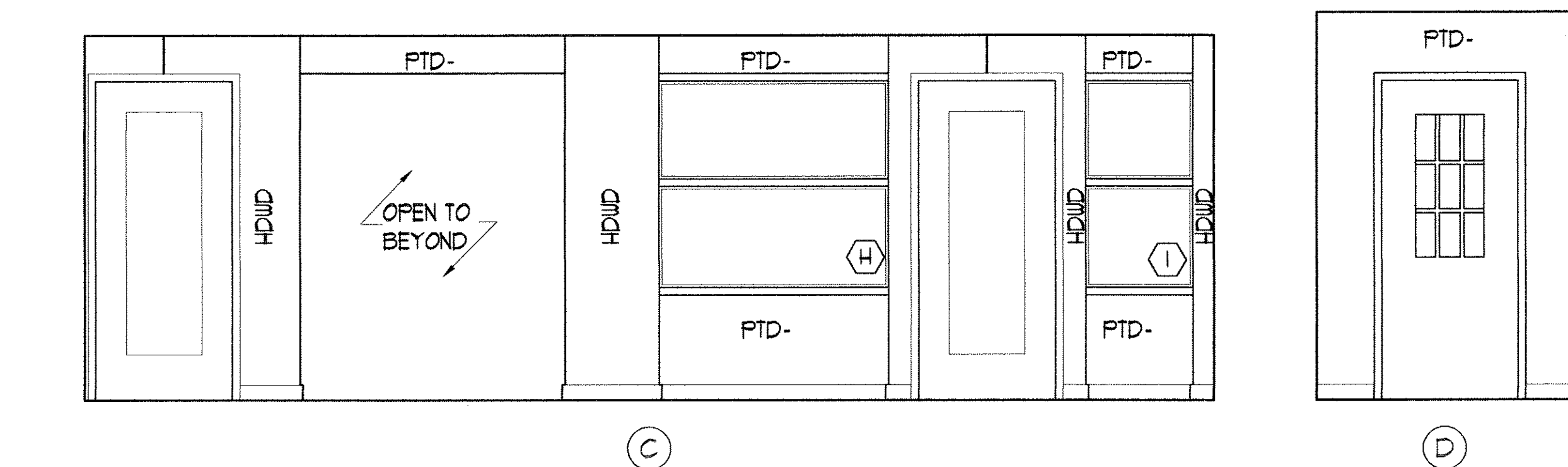

1 FIRST FLOOR ENLARGED PLAN
SCALE: 3/8" = 1'-0"

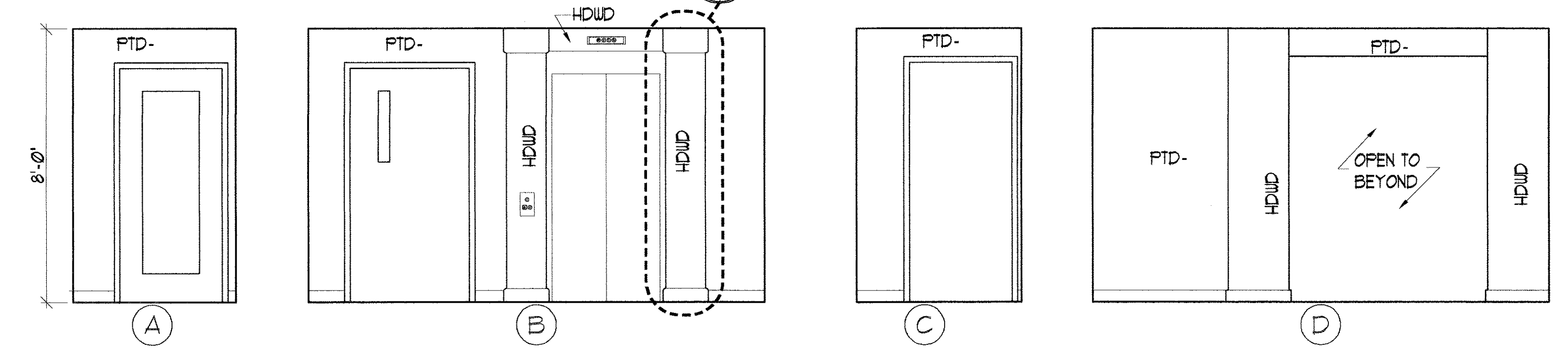

2 HALLWAY 121
SCALE: 3/8" = 1'-0"

PORT CITY ARCHITECTURE
65 NEWBURY STREET
PORTLAND, ME 04101
207.761.9000
fax: 207.761.2010
info@portcityarch.com

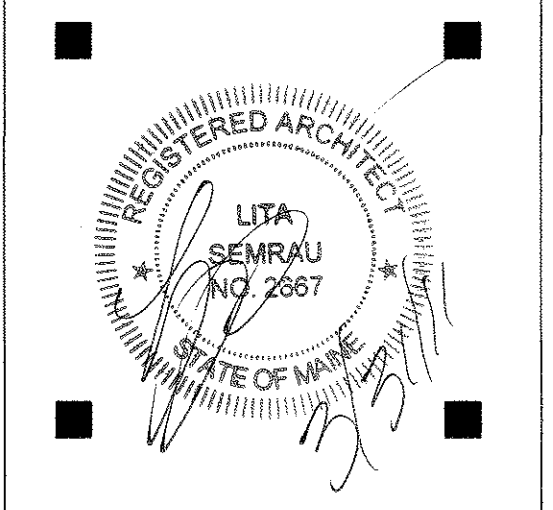

CONSULTANTS:

CODDARD RENOVATION INTERIOR SHELL
UNIVERSITY OF NEW ENGLAND
Portland, Maine

NO.	DATE	DESCRIPTION
1	--	Design Review
REVISIONS		
Date Issued: March 31, 2011		
Project Number 10538		
Drawing Scale 1" = 1'-0"		
SHEET NAME		

RECEPTION ELEVATIONS
Drawn By JAP & CH
Checked By LAS

IF THIS SHEET IS NOT 24 X 36 IT IS A REDUCED SCALE PRINT - SCALE ACCORDINGLY

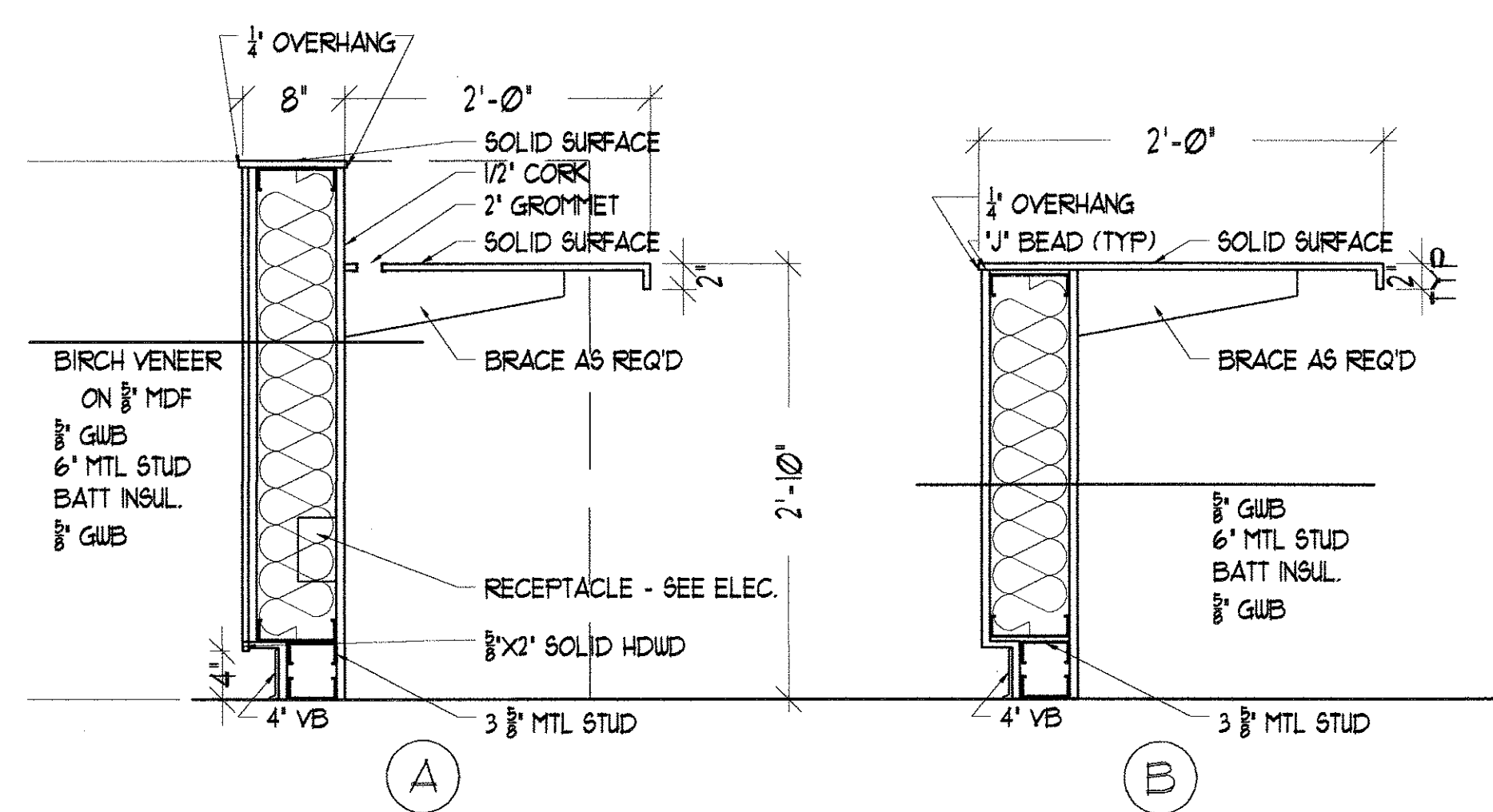
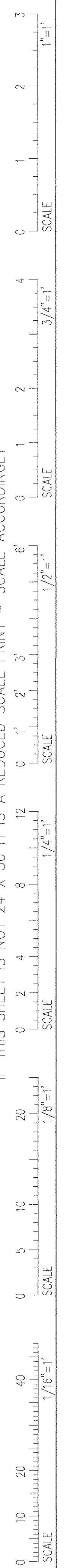

3 RECEPTION AREA SECTIONS
SCALE: 1" = 1'-0"

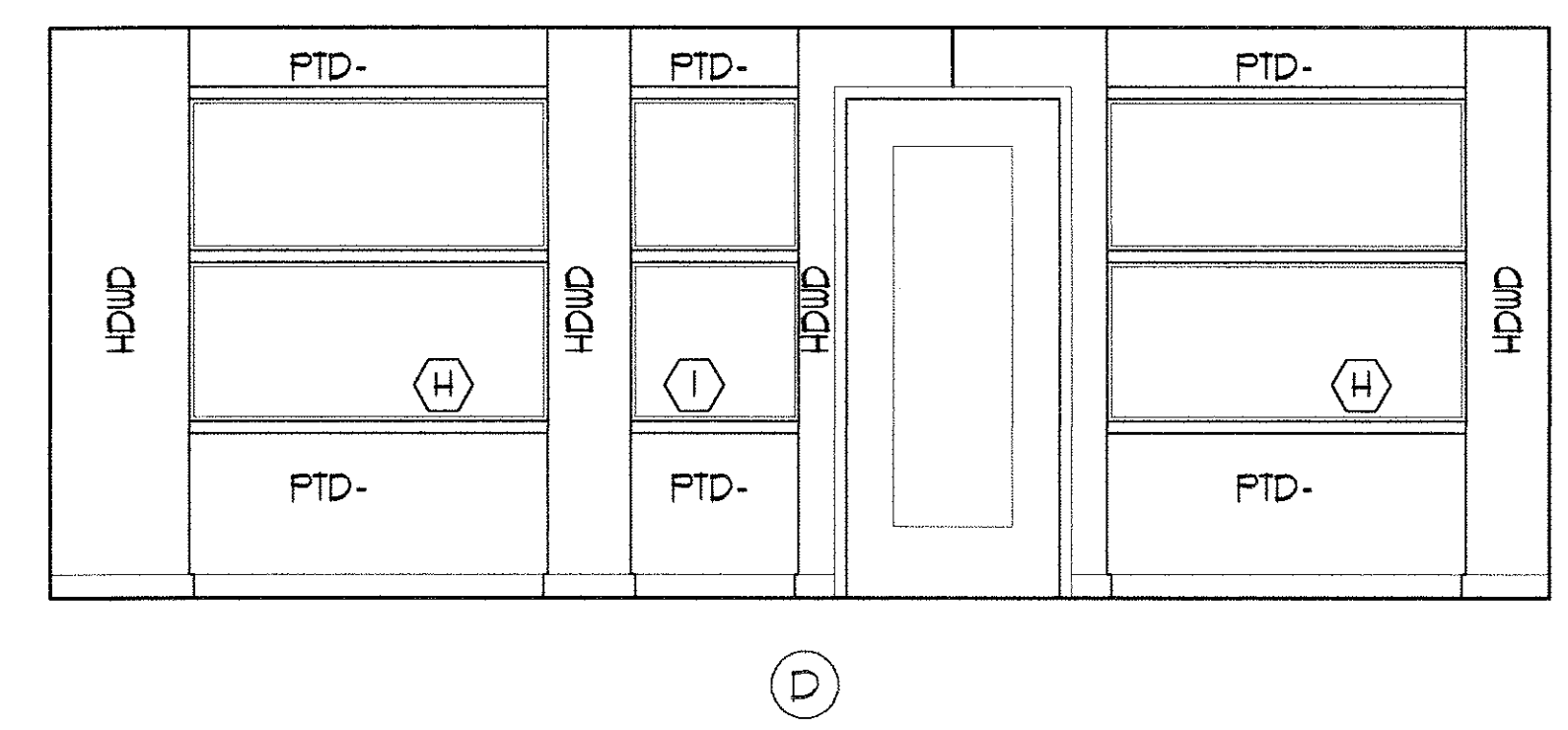
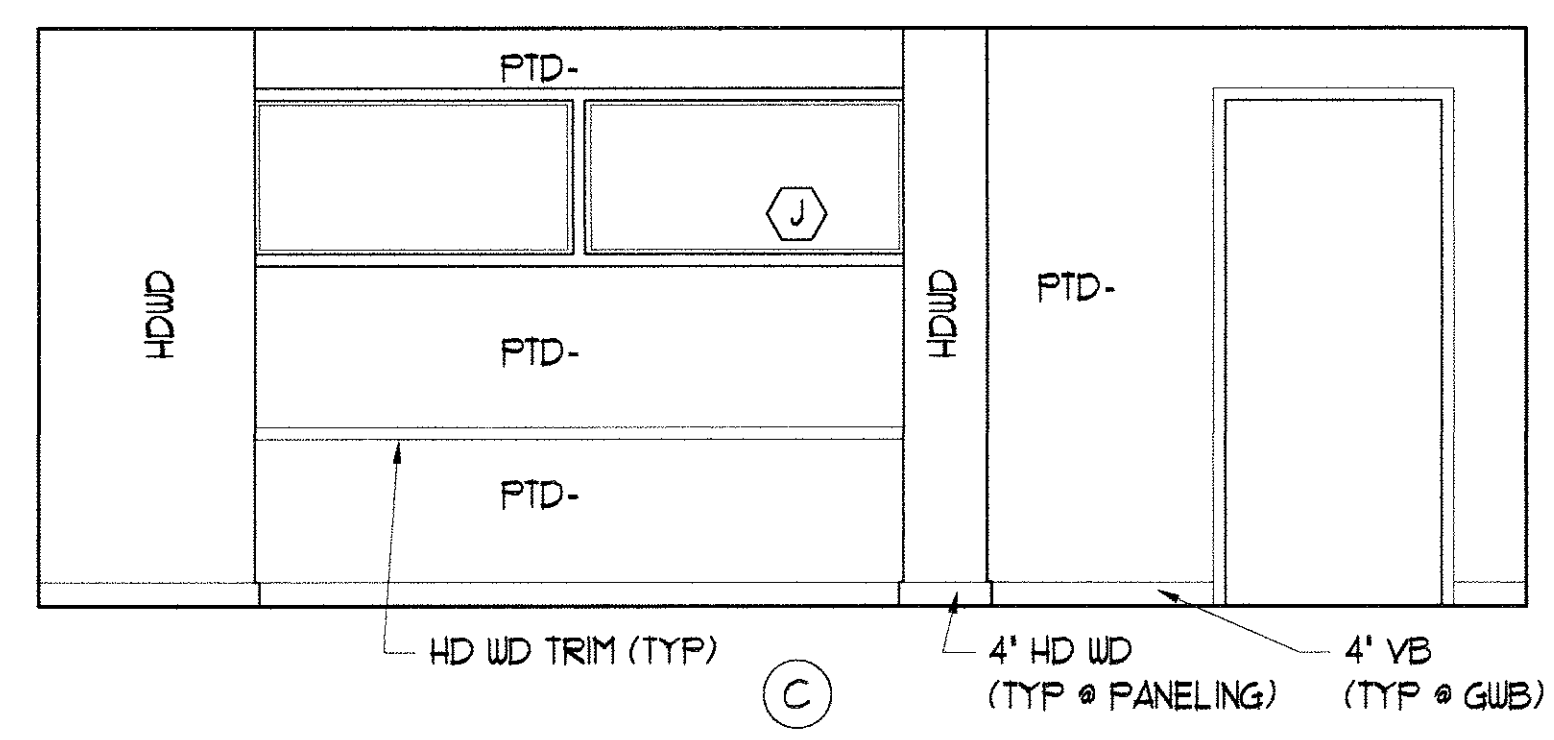
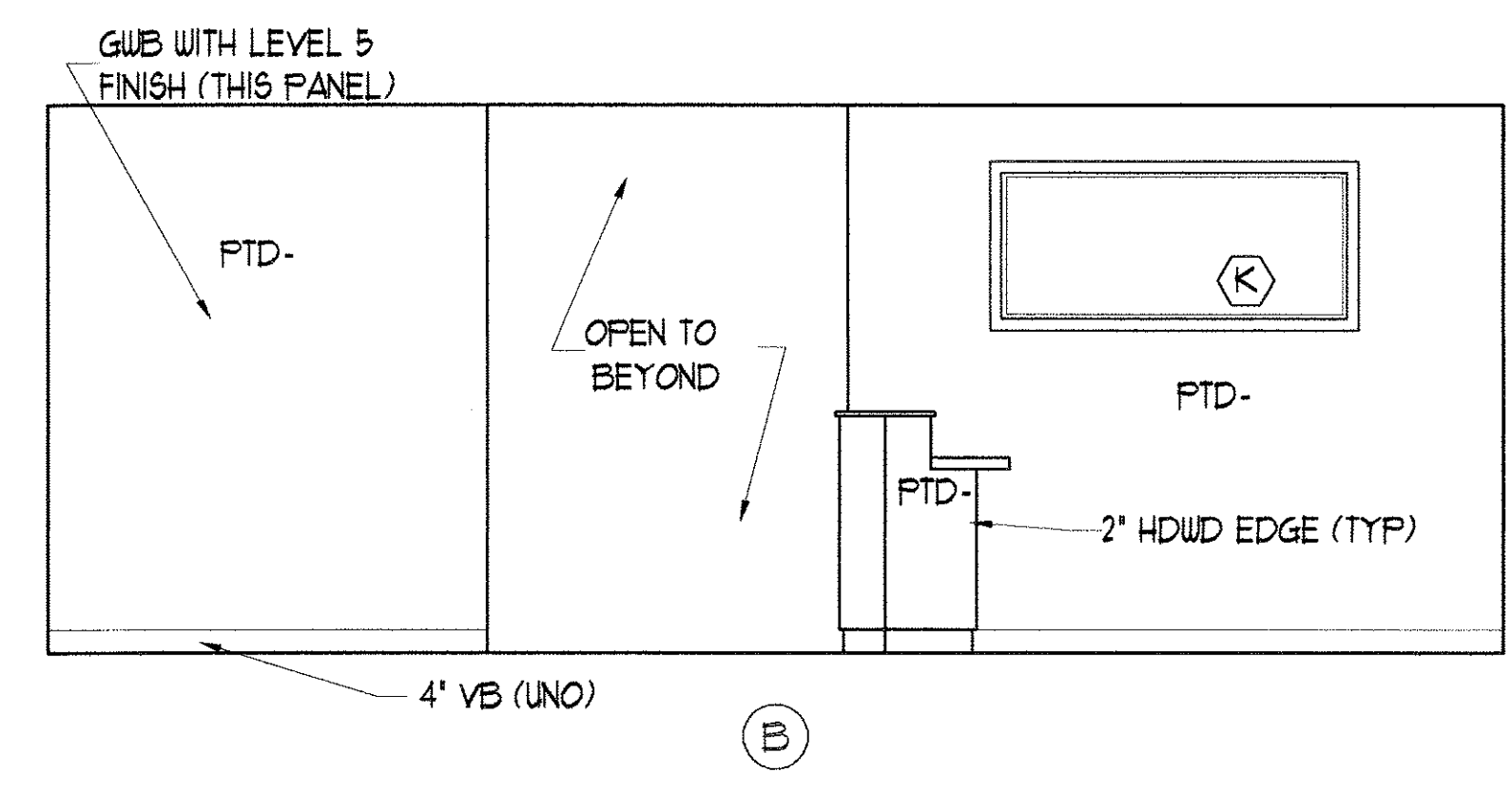
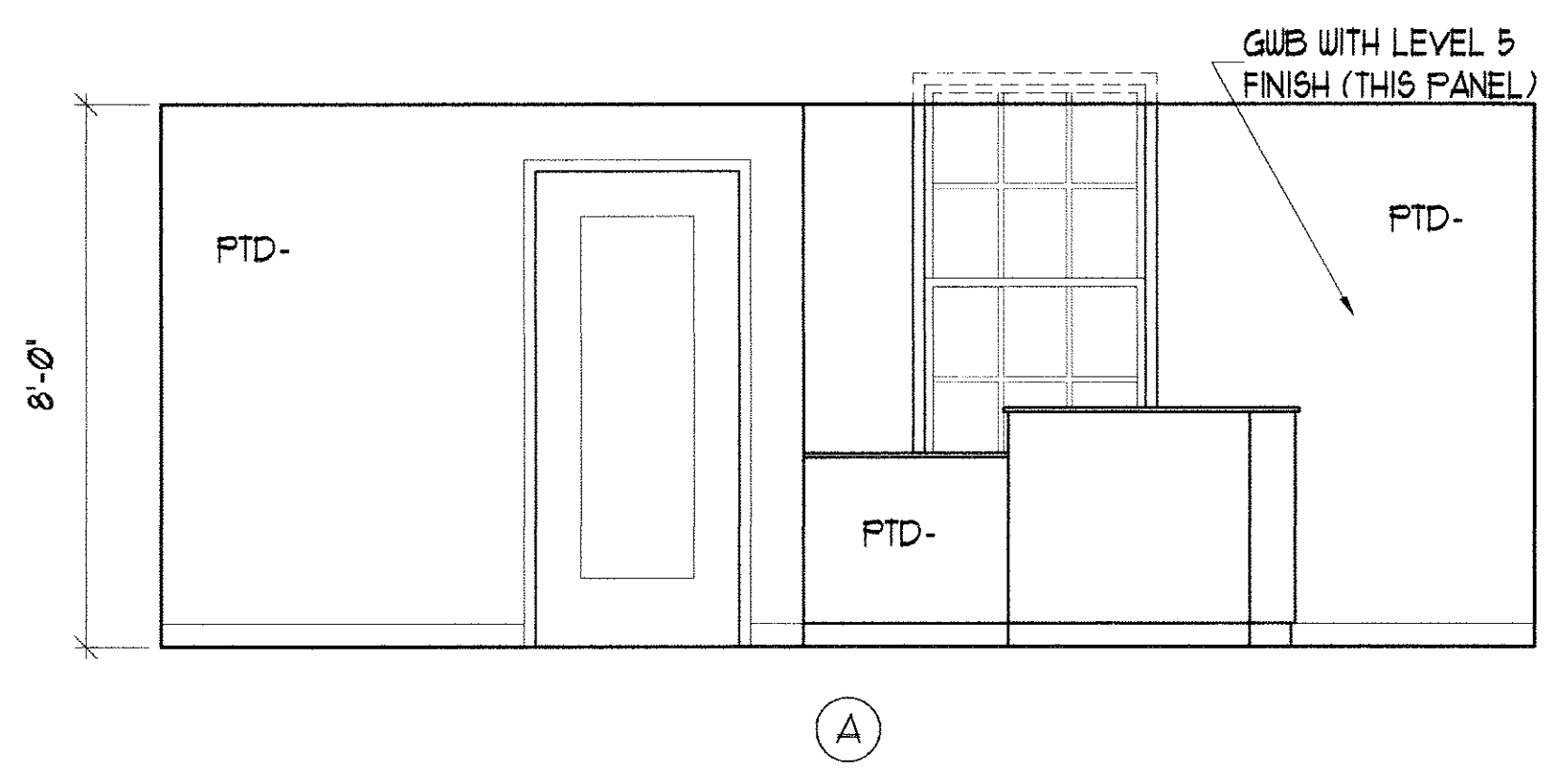

1 RECEPTION AREA
SCALE: 3/8" = 1'-0"

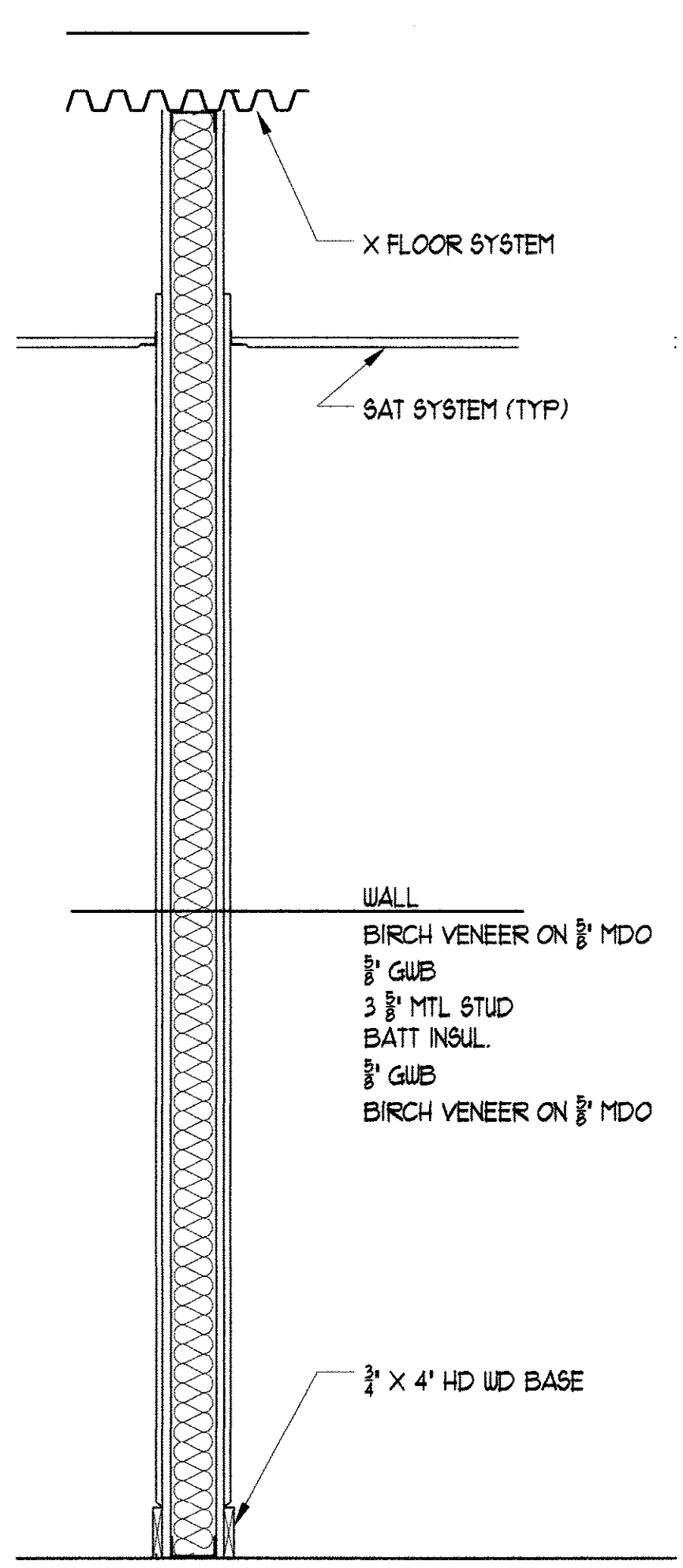

6 ACCENT WALL SECTION
SCALE: 1" = 1'-0"

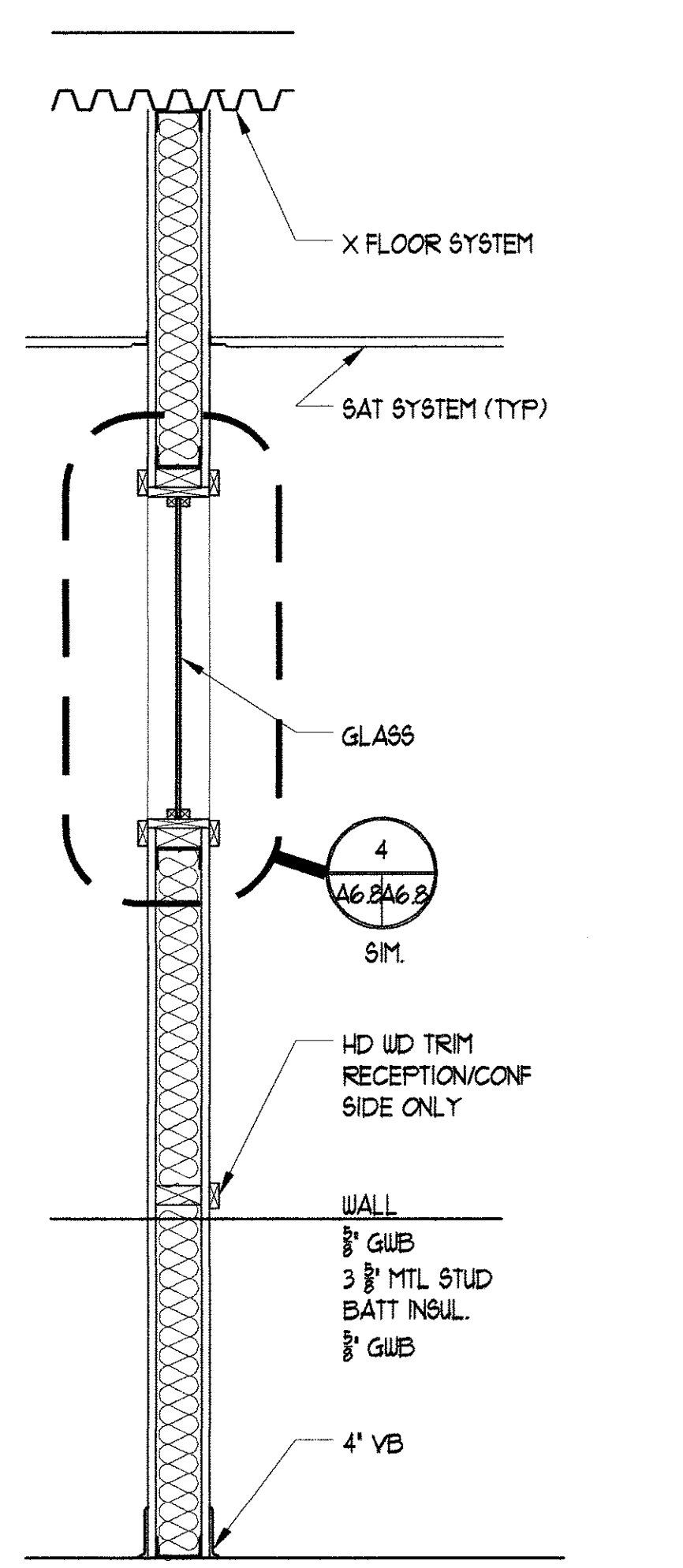

5 ACCENT WALL SECTION
SCALE: 1" = 1'-0"

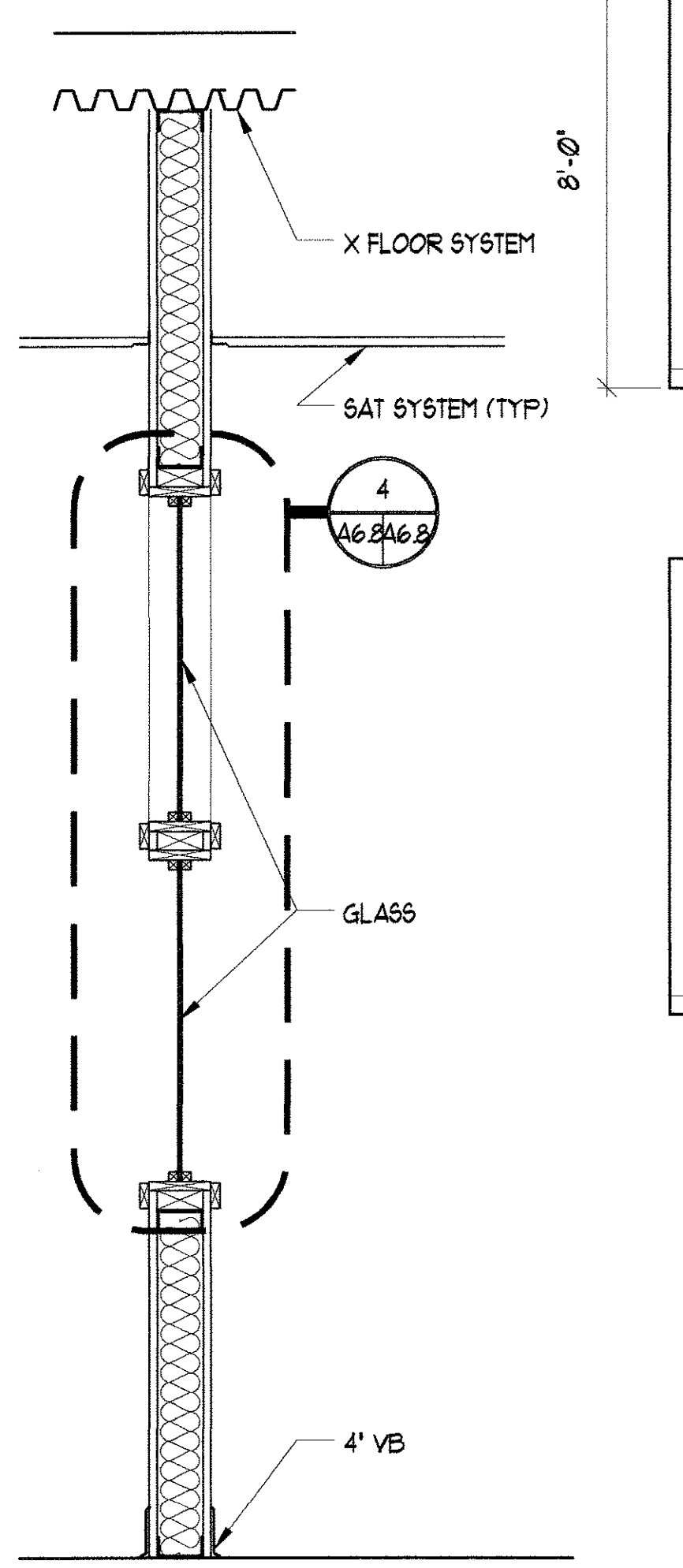

4 ACCENT WALL SECTION
SCALE: 1" = 1'-0"

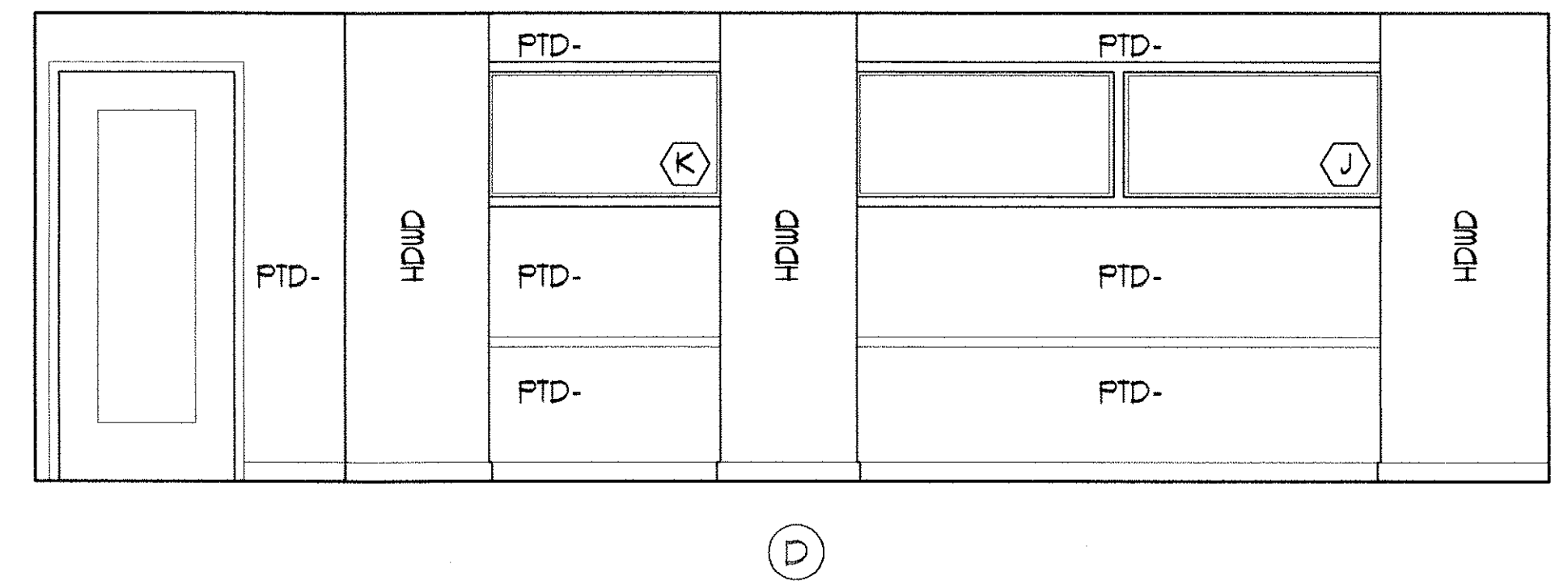
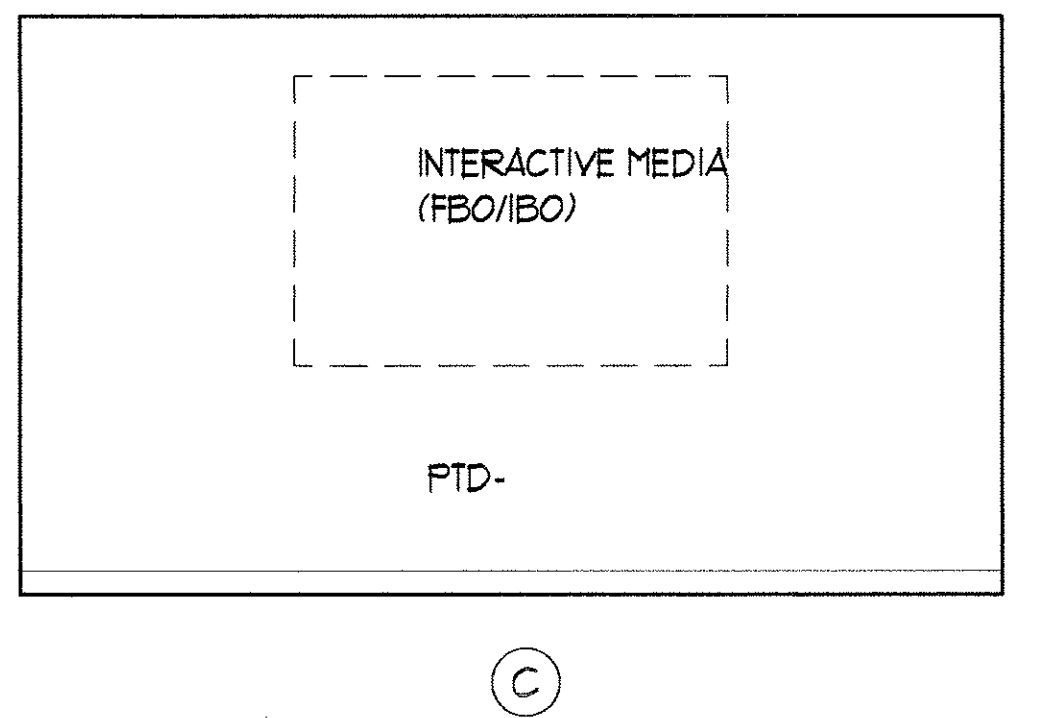
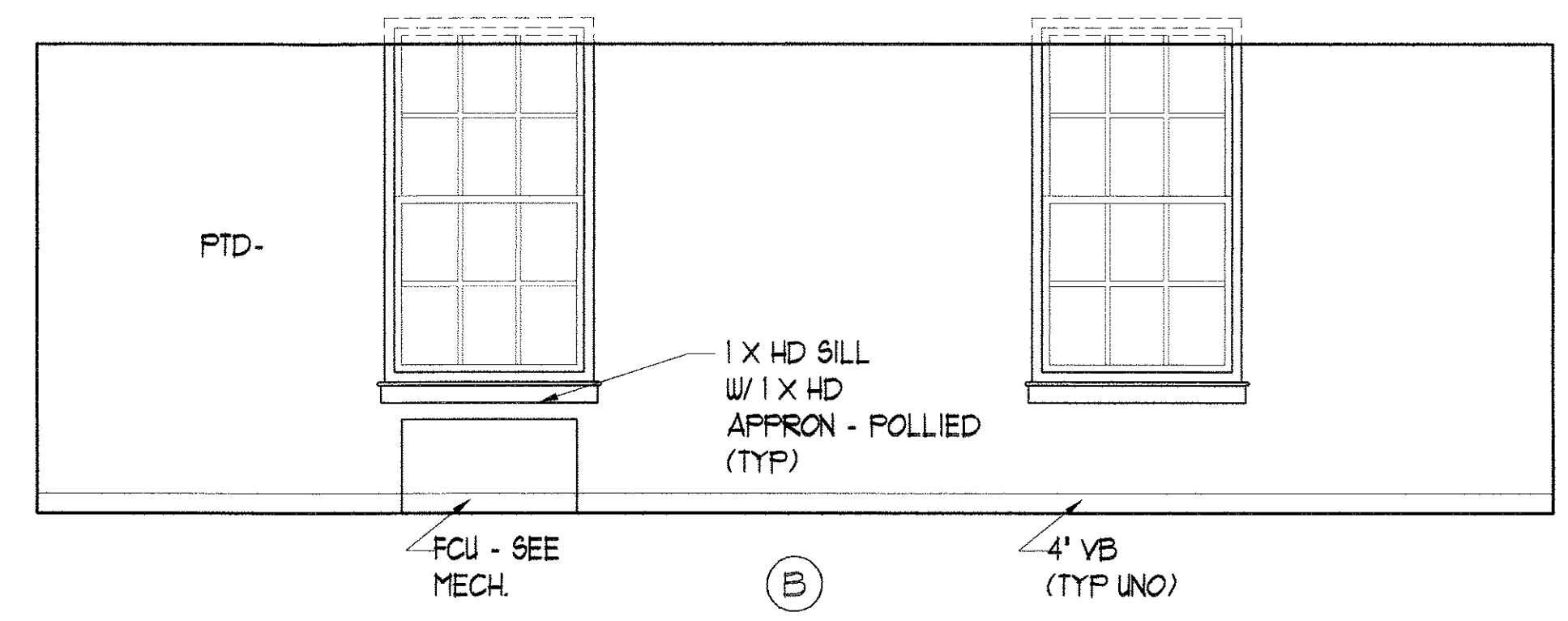
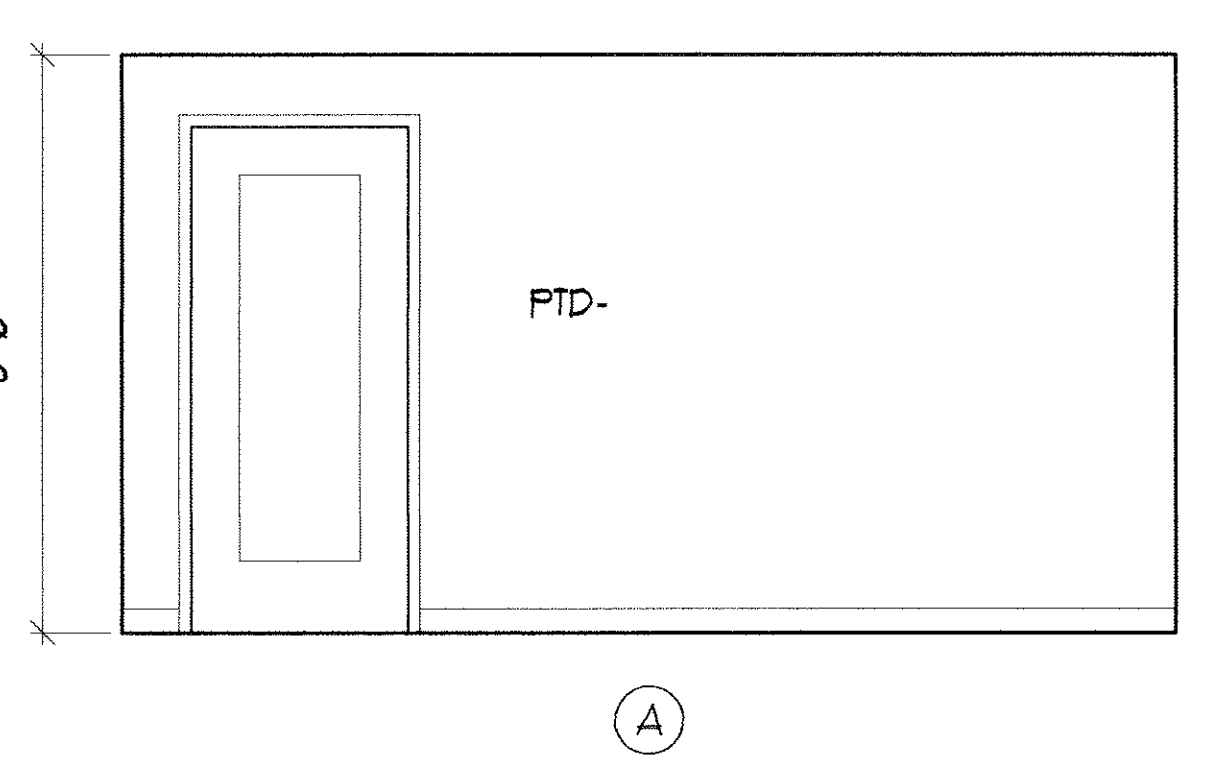

2 CONFERENCE ROOM
SCALE: 3/8" = 1'-0"

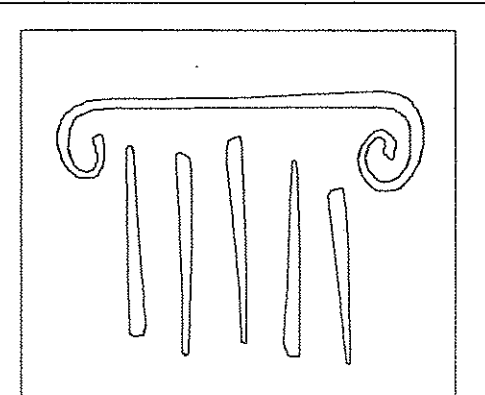

PORT CITY ARCHITECTURE

65 NEWBURY STREET
PORTLAND, ME 04101
207.761.9000
fax: 207.761.2010
info@portcityarch.com

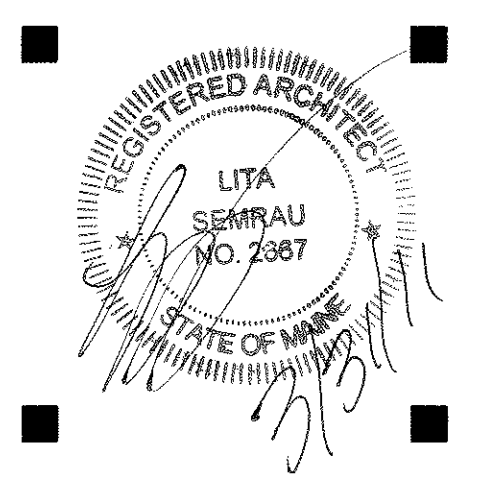

CONSULTANTS:

GODDARD RENOVATION
INTERIOR SHELL
UNIVERSITY OF NEW ENGLAND
Portland, Maine

NO.	DATE	DESCRIPTION
1	--	Design Review

REVISIONS
Date Issued: March 31, 2011
Project Number: 10538
Drawing Scale: 1" = 1'-0"

SHEET NAME
FIRST FLOOR HALL ELEV

Drawn By: JAP & CH
Checked By: LAS

PERMIT SET - NOT FOR CONSTRUCTION

IF THIS SHEET IS NOT 24 X 36 IT IS A REDUCED SCALE PRINT - SCALE ACCORDINGLY

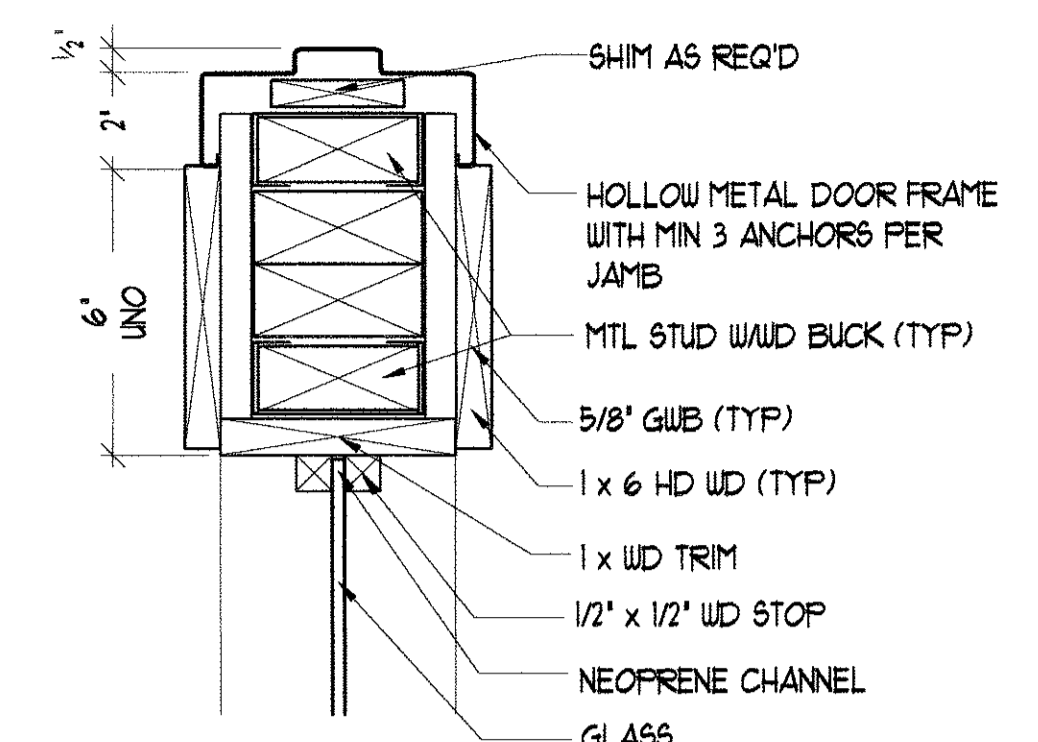
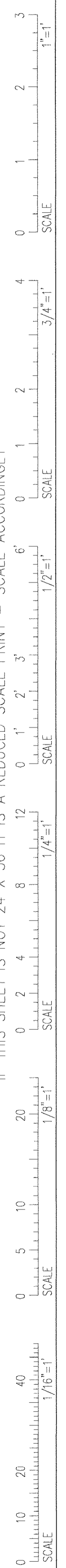

9 DOOR, WINDOW COLUMN JAMB
SCALE: 3' = 1'-0"

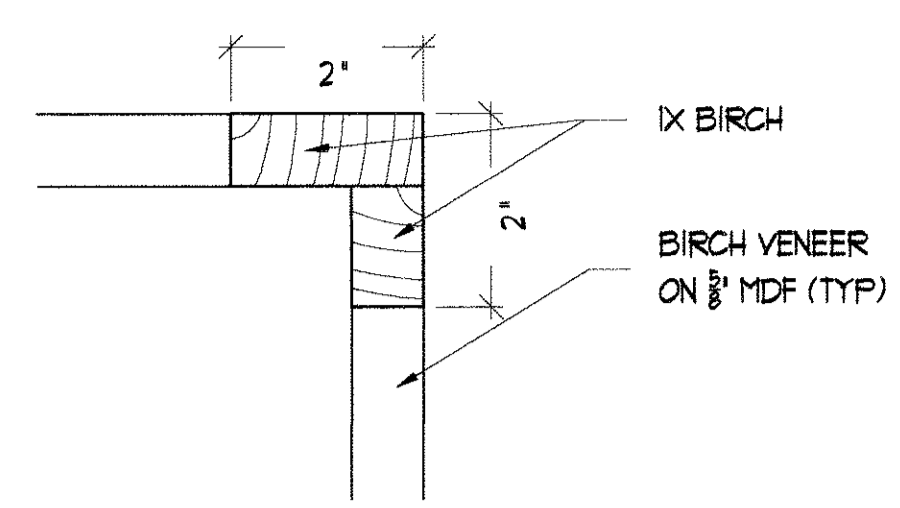

8 CORNER PANEL DETAIL
SCALE: 6' = 1'-0"

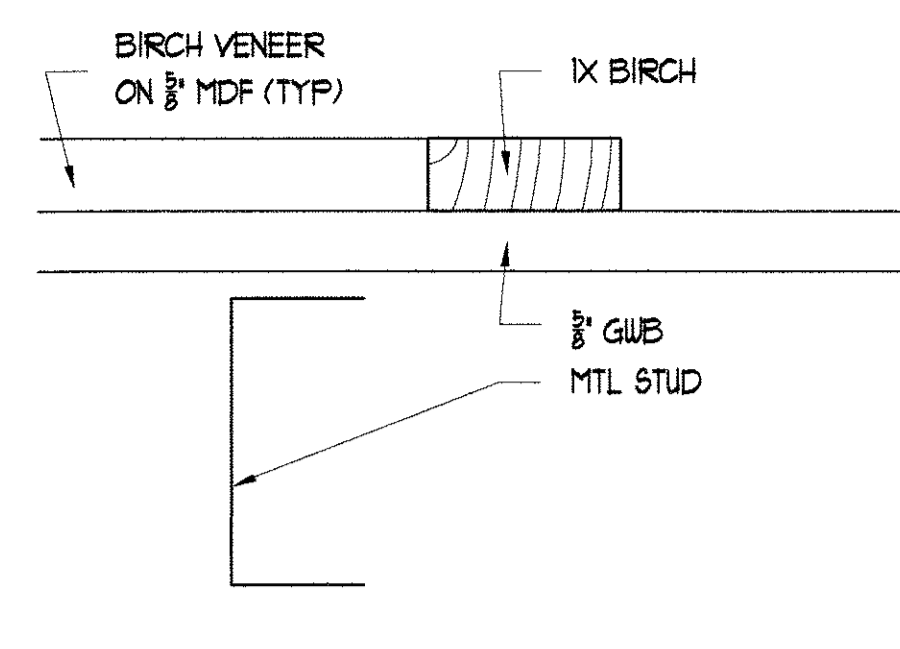

1 PANEL DETAIL
SCALE: 6' = 1'-0"

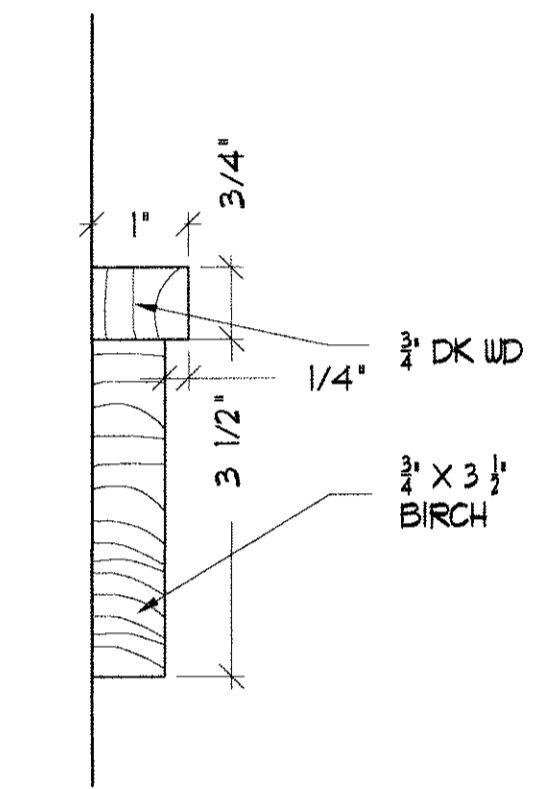

5 CHAIR RAIL DETAIL
SCALE: 6' = 1'-0"

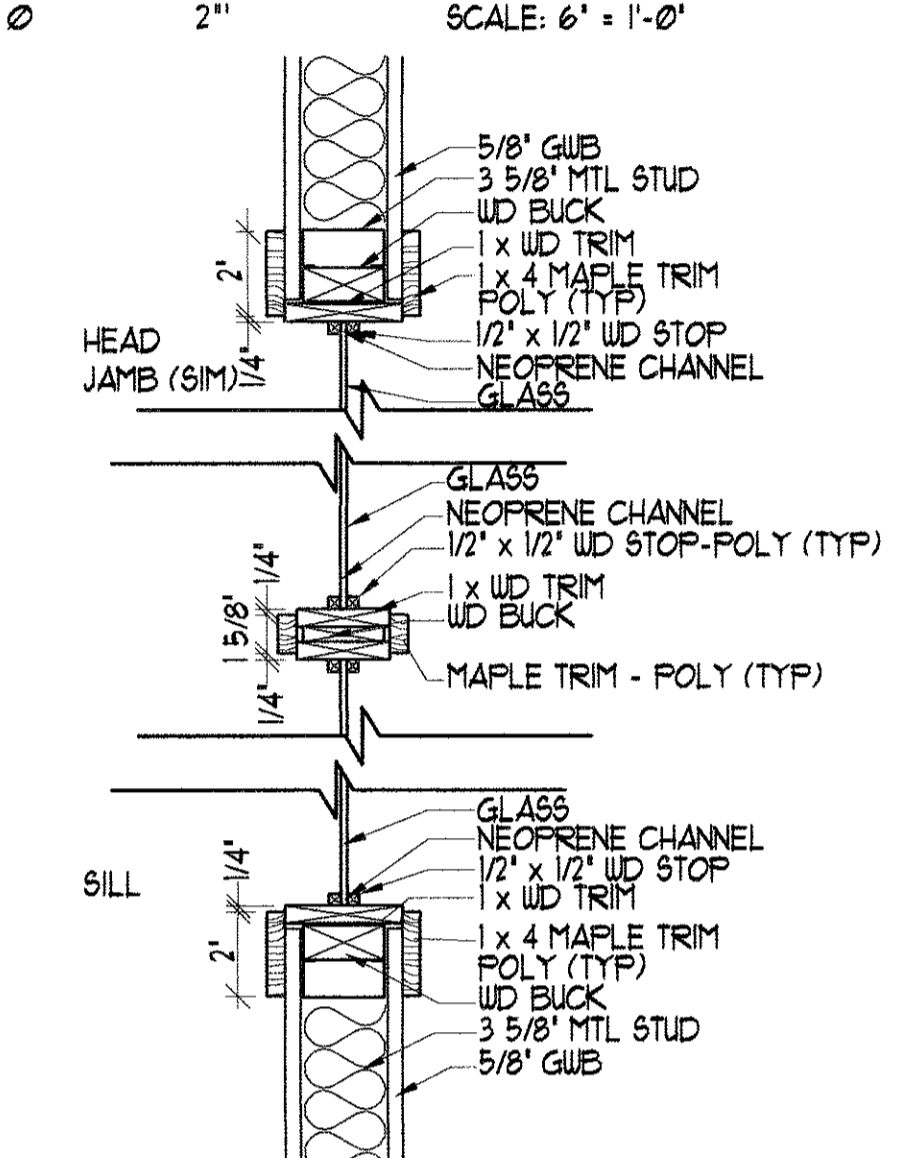

4 BORROWED LIGHT DETAIL
SCALE: 1 1/2' = 1'-0"

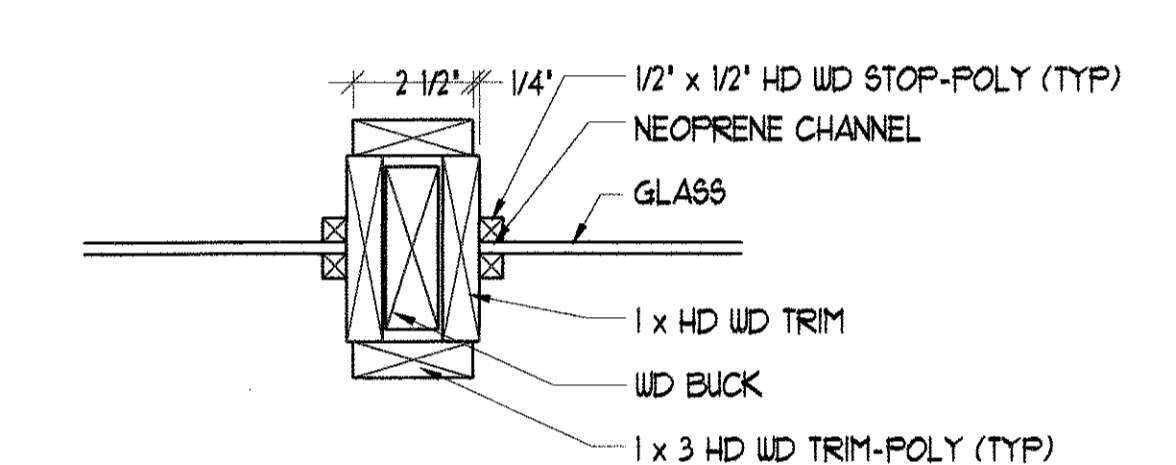

3 BORROWED LIGHT DETAIL
SCALE: 3' = 1'-0"

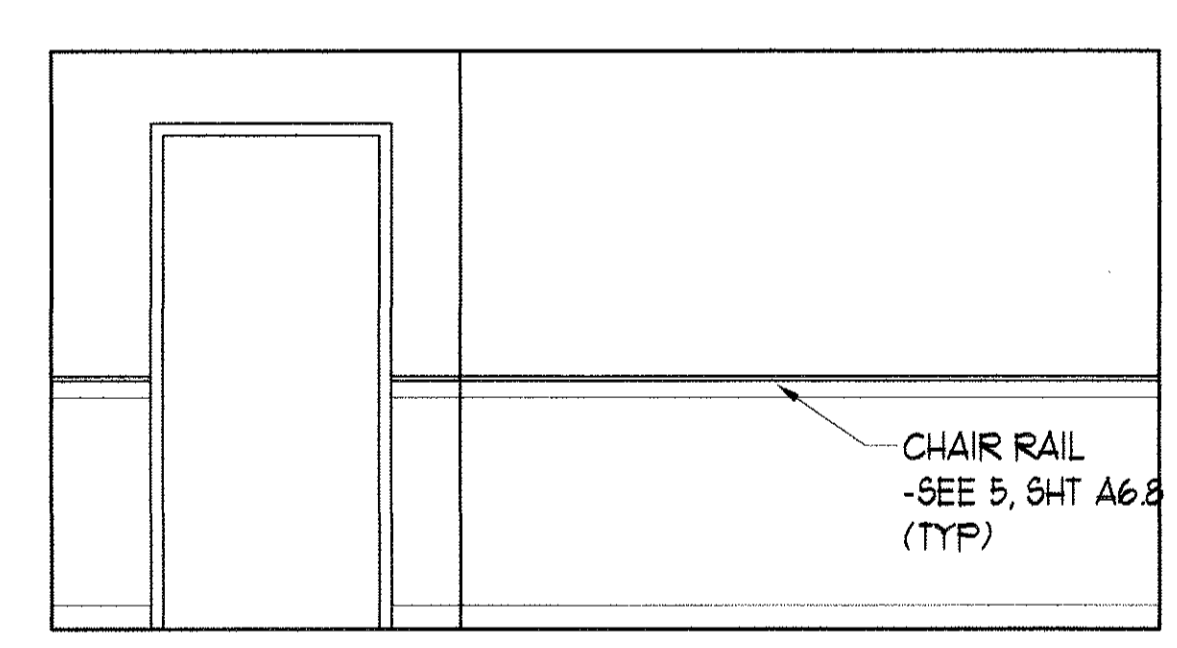

A

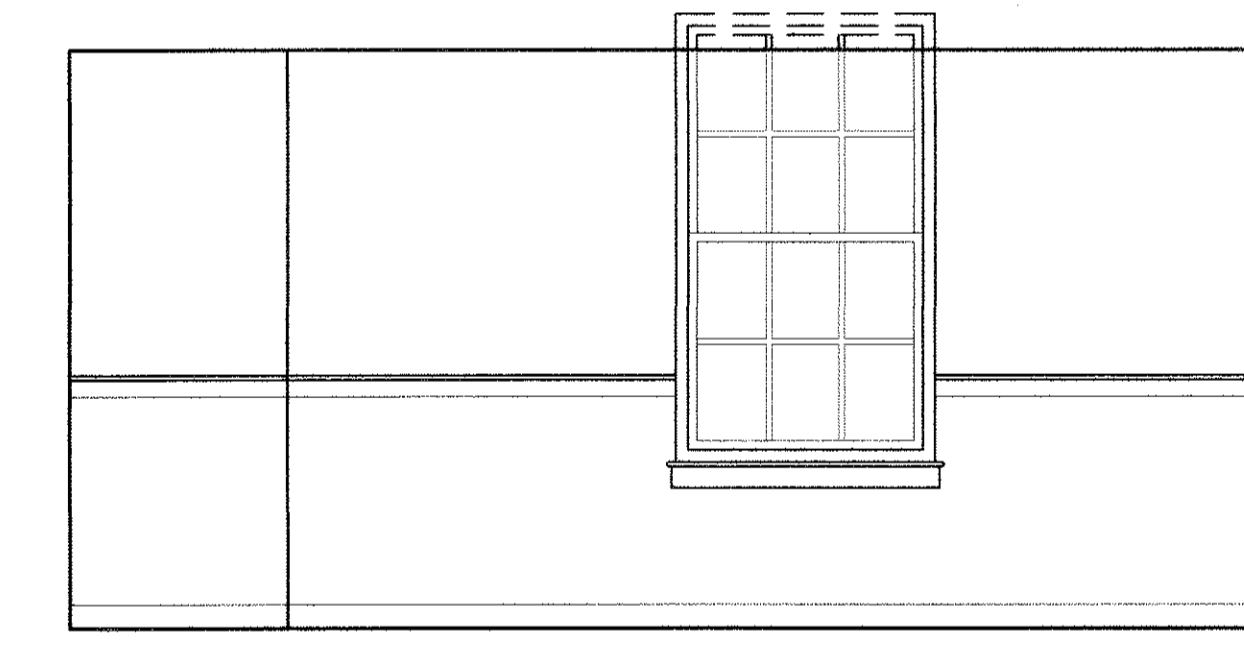

B

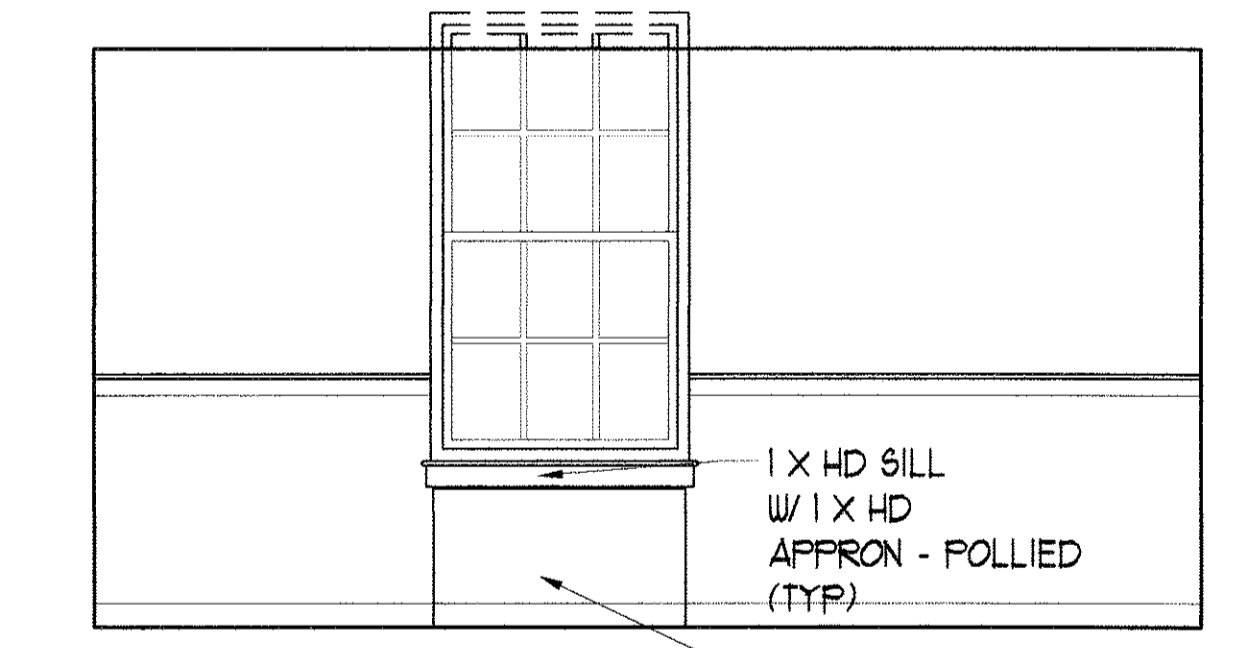

C

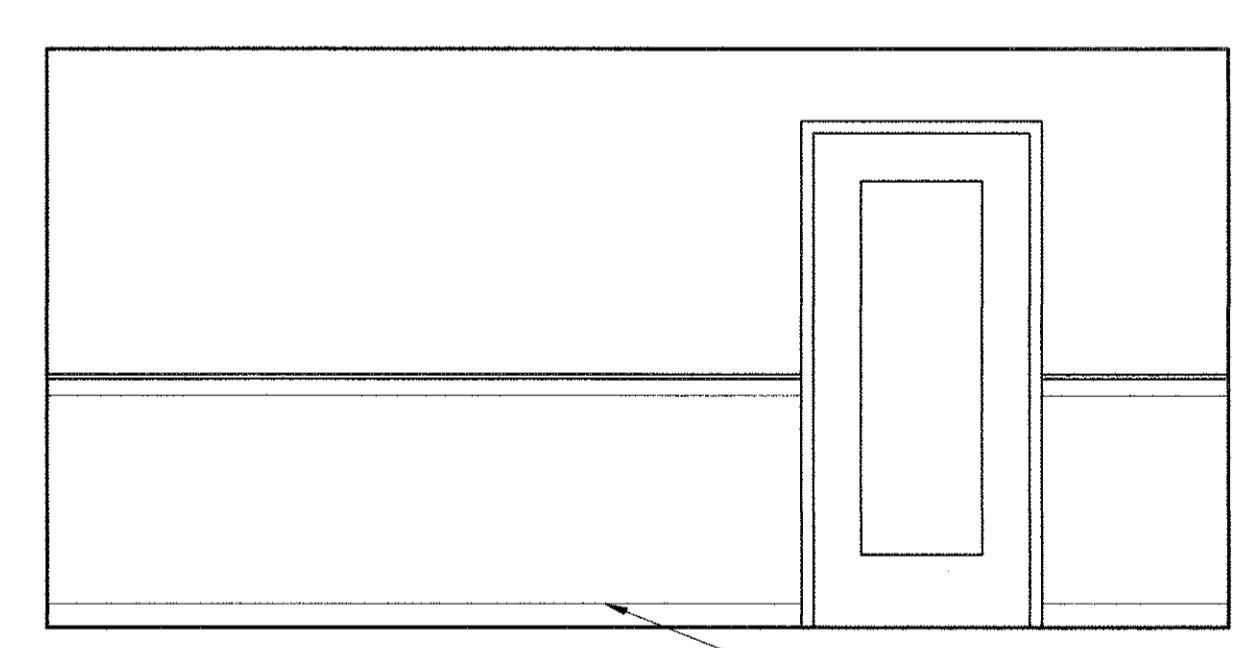

D

2 DEAN ELEVATION
SCALE: 3/8' = 1'-0"

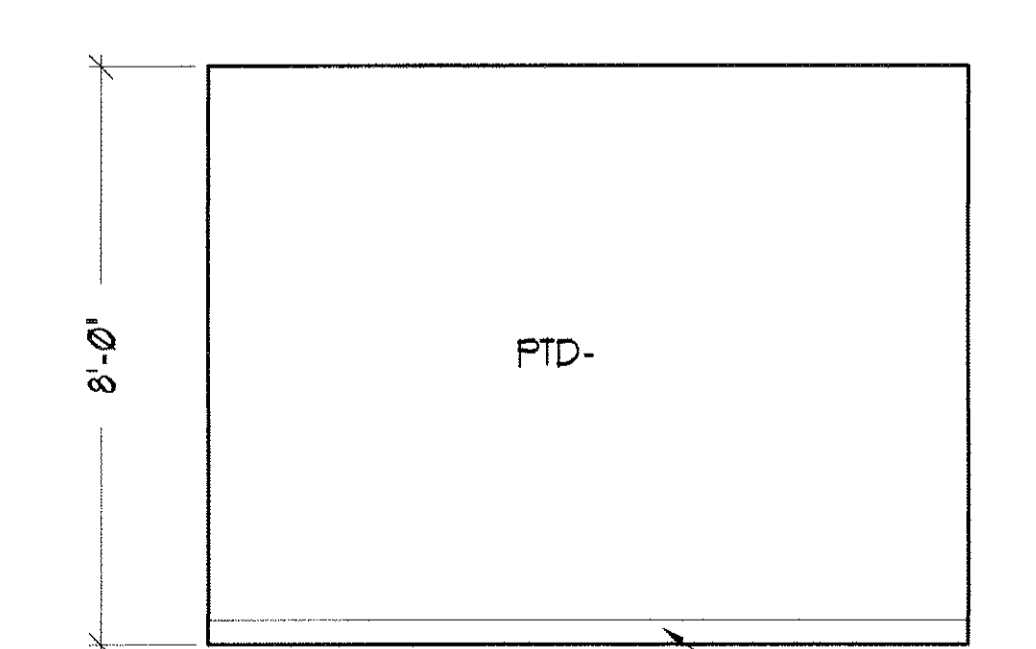

A

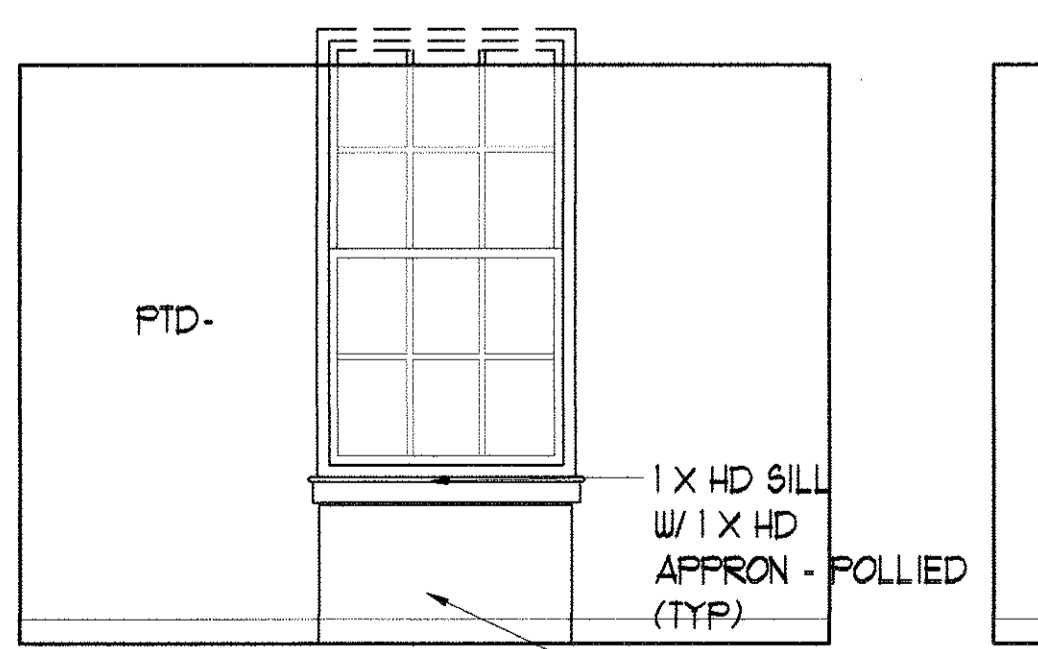

B

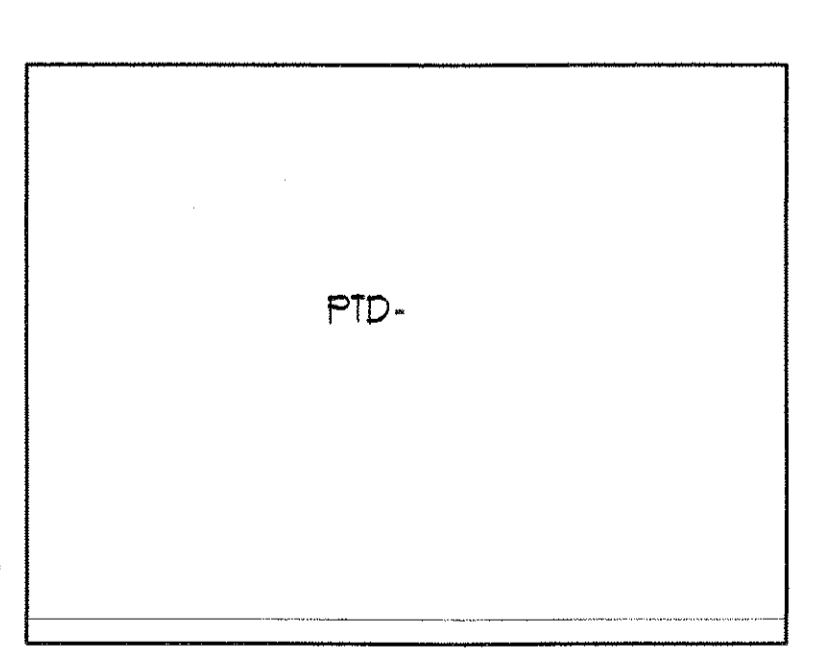

C

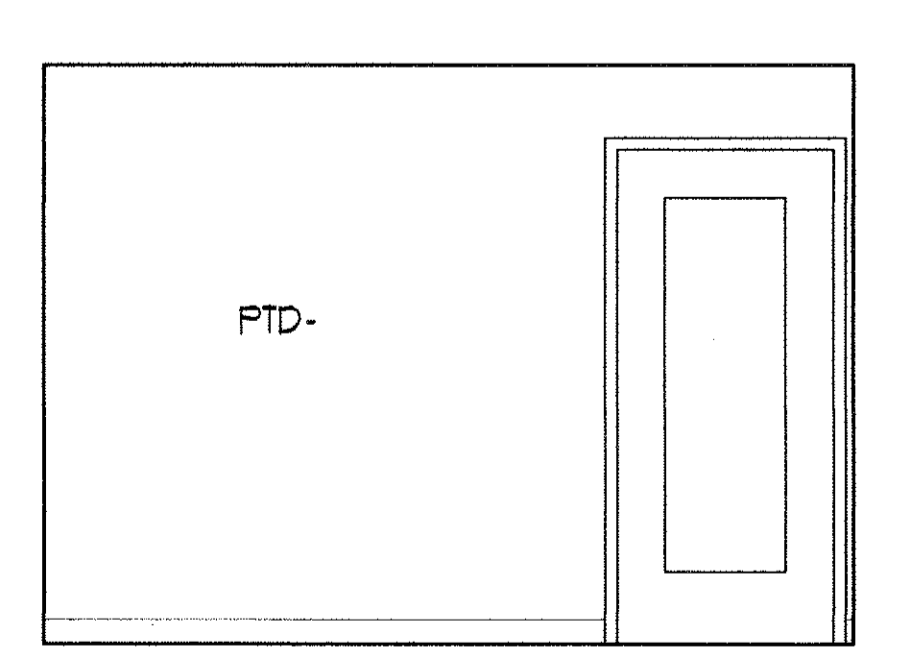

D

1 TYP OFFICE ELEVATION
SCALE: 3/8' = 1'-0"

PORT CITY ARCHITECTURE
65 NEWBURY STREET
PORTLAND, ME 04101
207.761.9000
fax: 207.761.2010
info@portcityarch.com

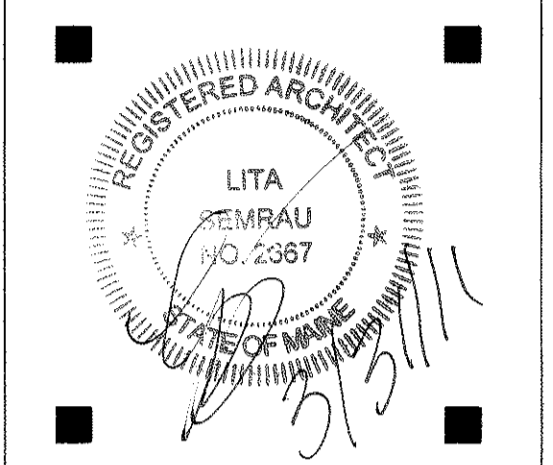

CONSULTANTS:

GODDARD RENOVATION INTERIOR SHELL
UNIVERSITY OF NEW ENGLAND
Portland, Maine

NO.	DATE	DESCRIPTION
1	--	Design Review
*	DATE	DESCRIPTION
REVISIONS		
Date Issued: March 31, 2011		
Project Number 10538		
Drawing Scale		
SHEET NAME		
OFFICE ELEV & DETAILS		
Drawn By		
JAP & CH		
Checked By		
LAS		

IF THIS SHEET IS NOT 24 X 36 IT IS A REDUCED SCALE PRINT - SCALE ACCORDINGLY

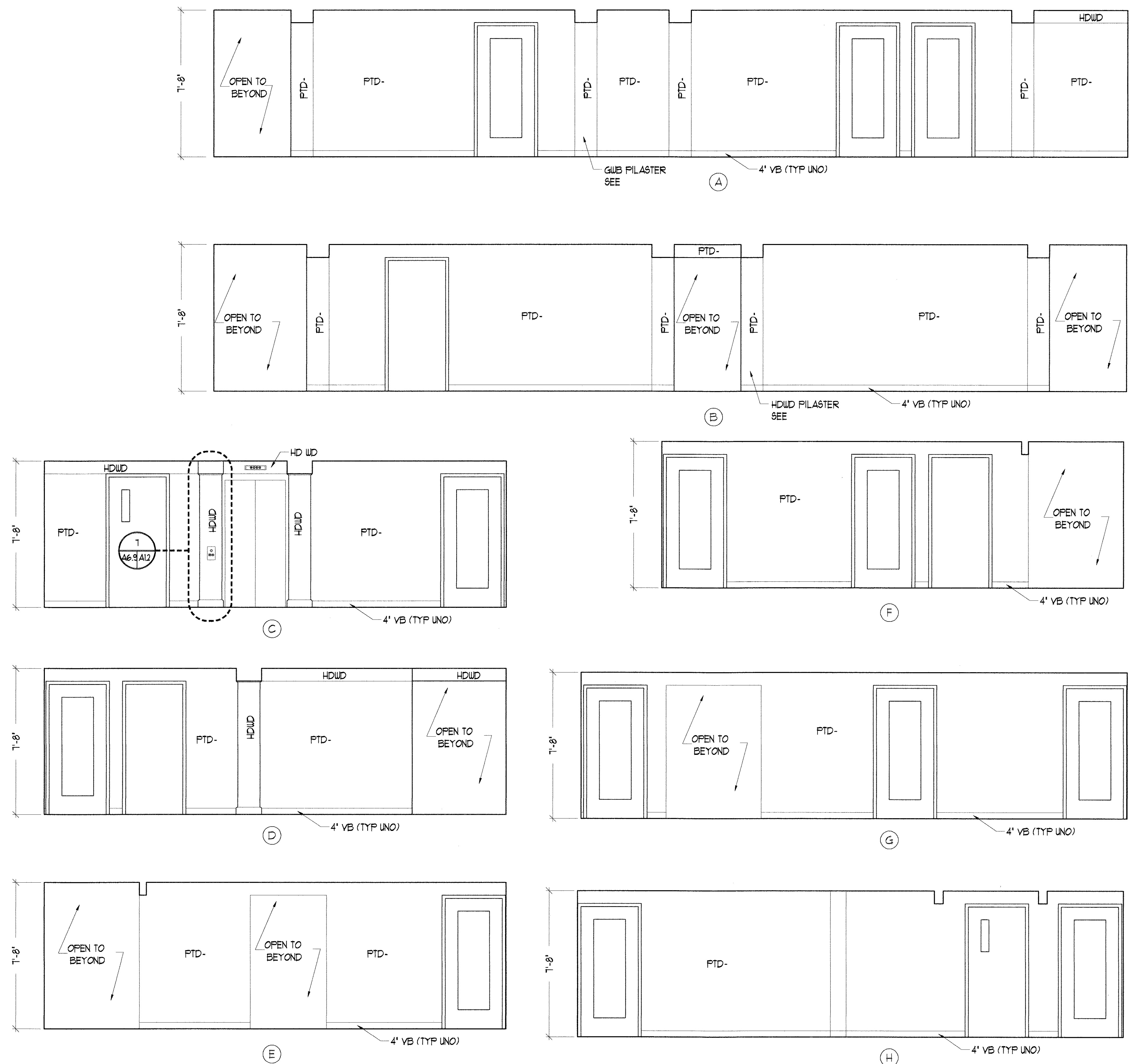
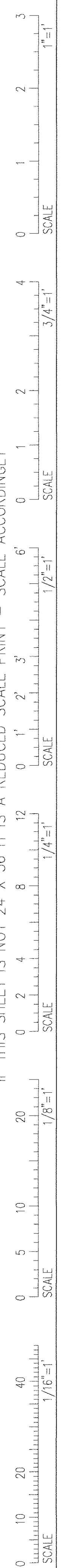

THIRD FLOOR HALLWAYS
SCALE: 3/8" = 1'-0"

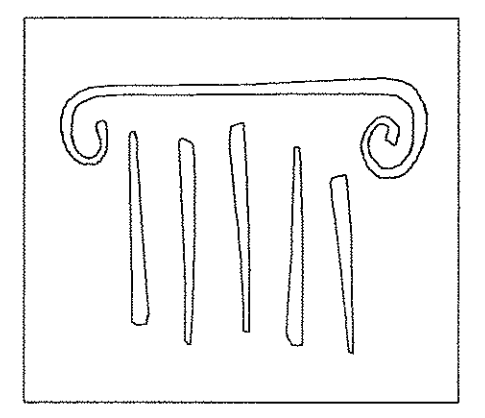

PORT CITY ARCHITECTURE

65 NEWBURY STREET
PORTLAND, ME 04101
207.761.9000
fax: 207.761.2010
info@portcityarch.com

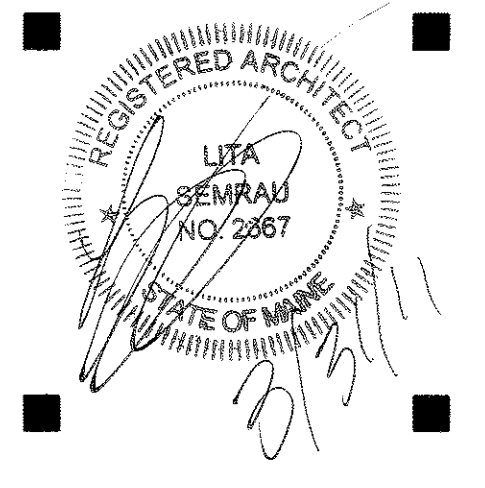

CONSULTANTS:

GODDARD RENOVATION INTERIOR SHELL
UNIVERSITY OF NEW ENGLAND
Portland, Maine

NO.	DATE	DESCRIPTION
1	--	Design Review

REVISIONS

Date Issued: March 31, 2011
Project Number: 10538
Drawing Scale: 1" = 1'-0"

SECOND+THIRD FLOOR ELEV

Drawn By: JAP & CH
Checked By: LAS
A6.9

IF THIS SHEET IS NOT 24 X 36 IT IS A REDUCED SCALE PRINT - SCALE ACCORDINGLY

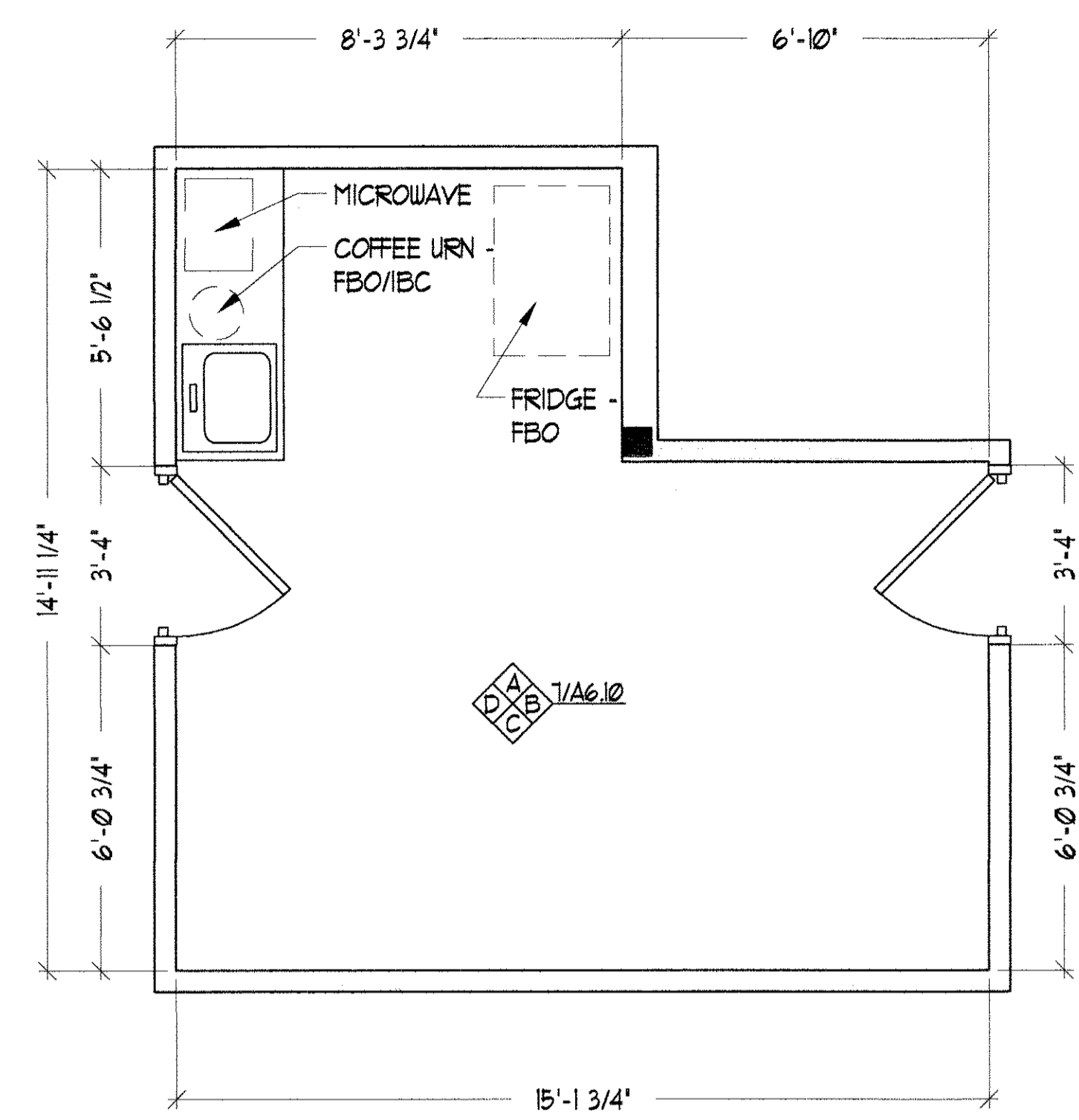
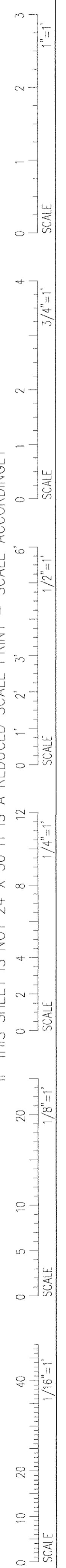

6 BREAK ROOM ENLARGED PLAN
SCALE: 3/8" = 1'-0"

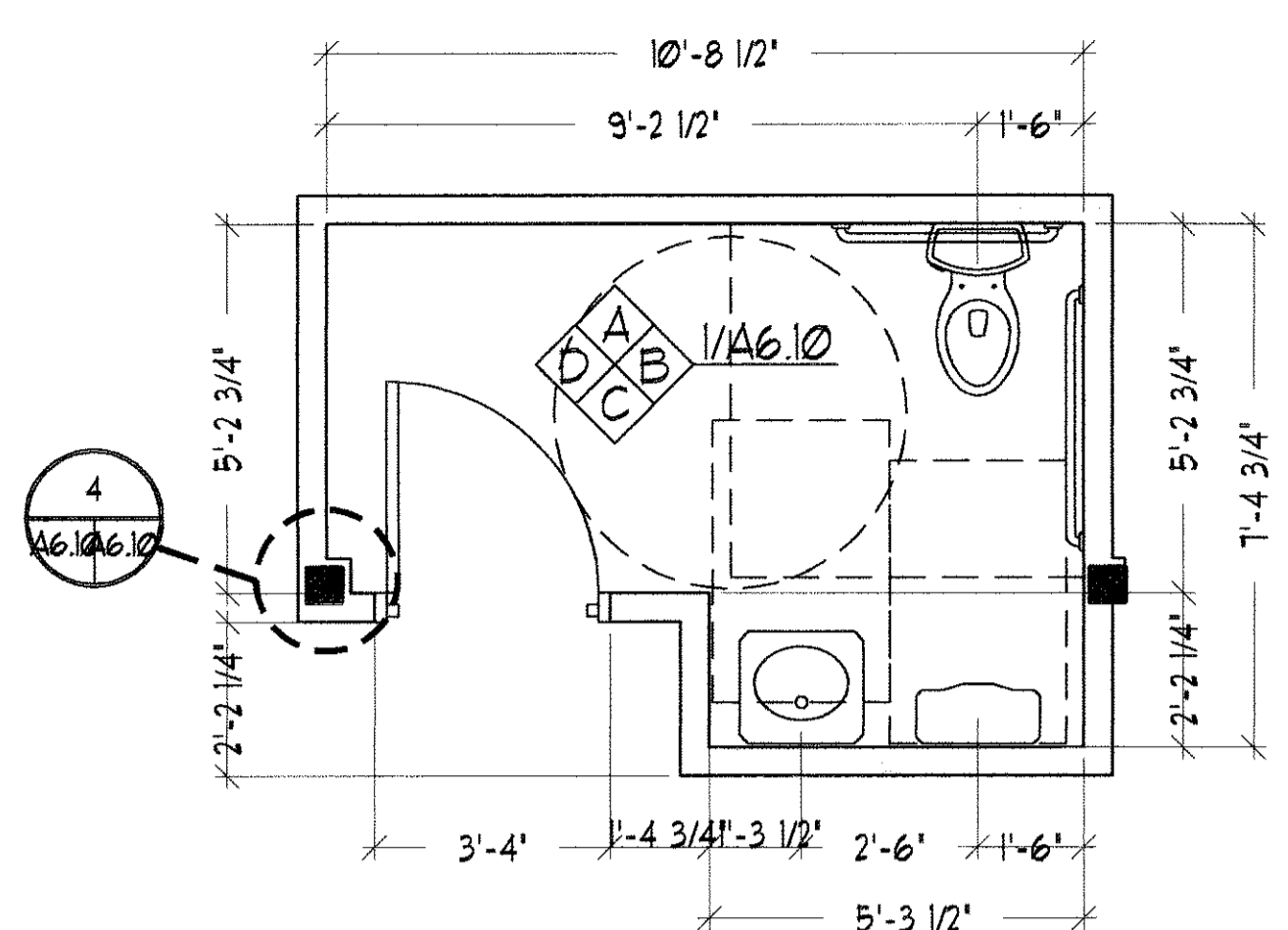

3 MENS BATH ENLARGED PLAN
SCALE: 3/8" = 1'-0"

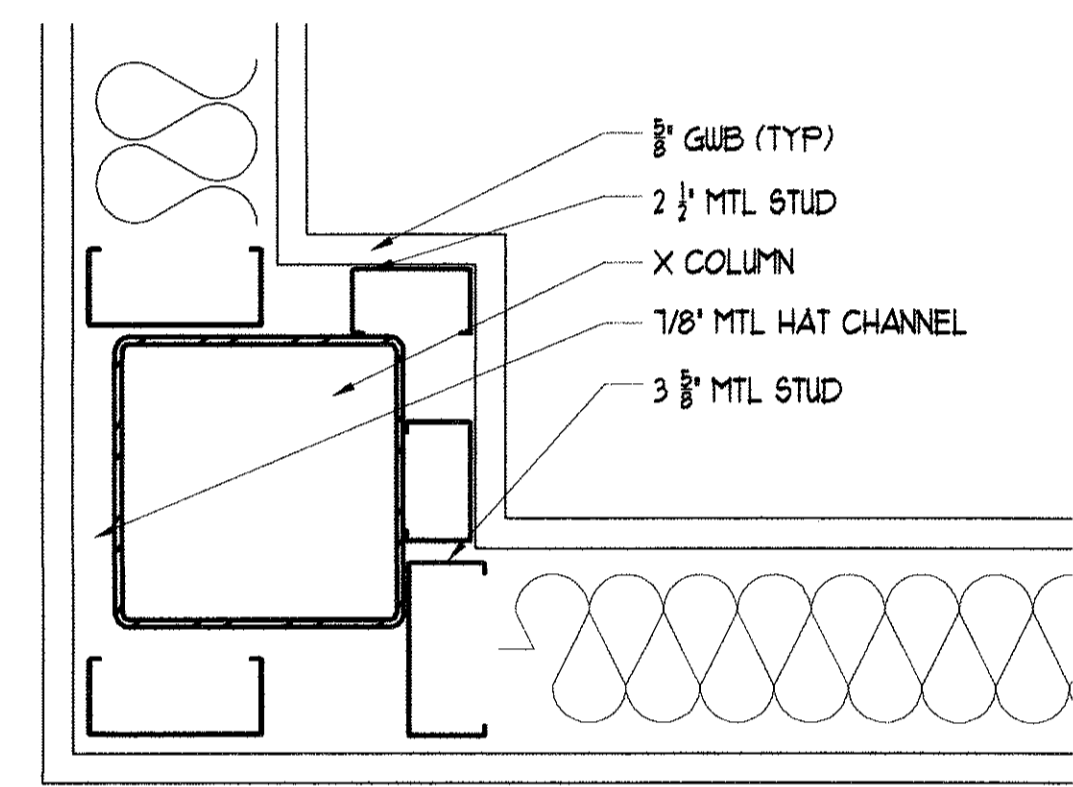

4 MENS BATH COLUMN DETAIL
SCALE: 3" = 1'-0"

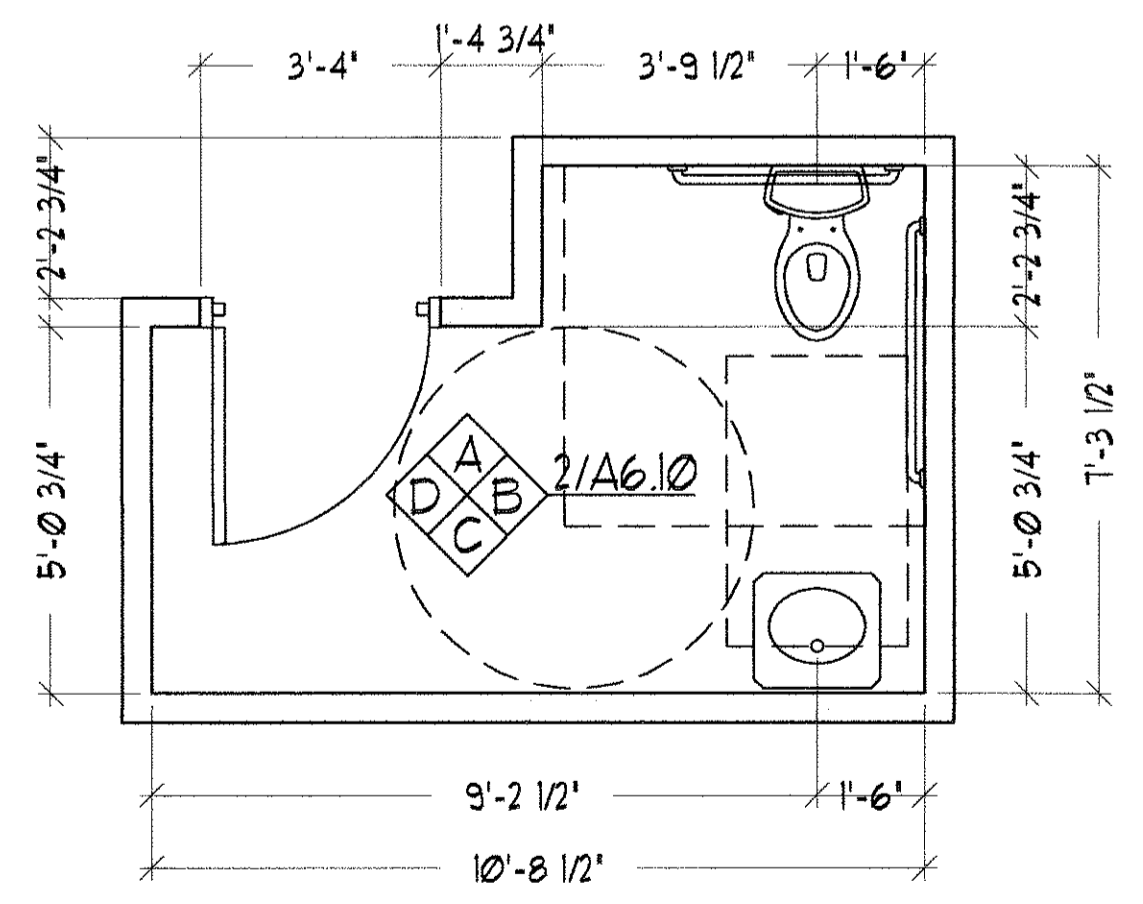

5 WOMENS BATH ENLARGED PLAN
SCALE: 3/8" = 1'-0"

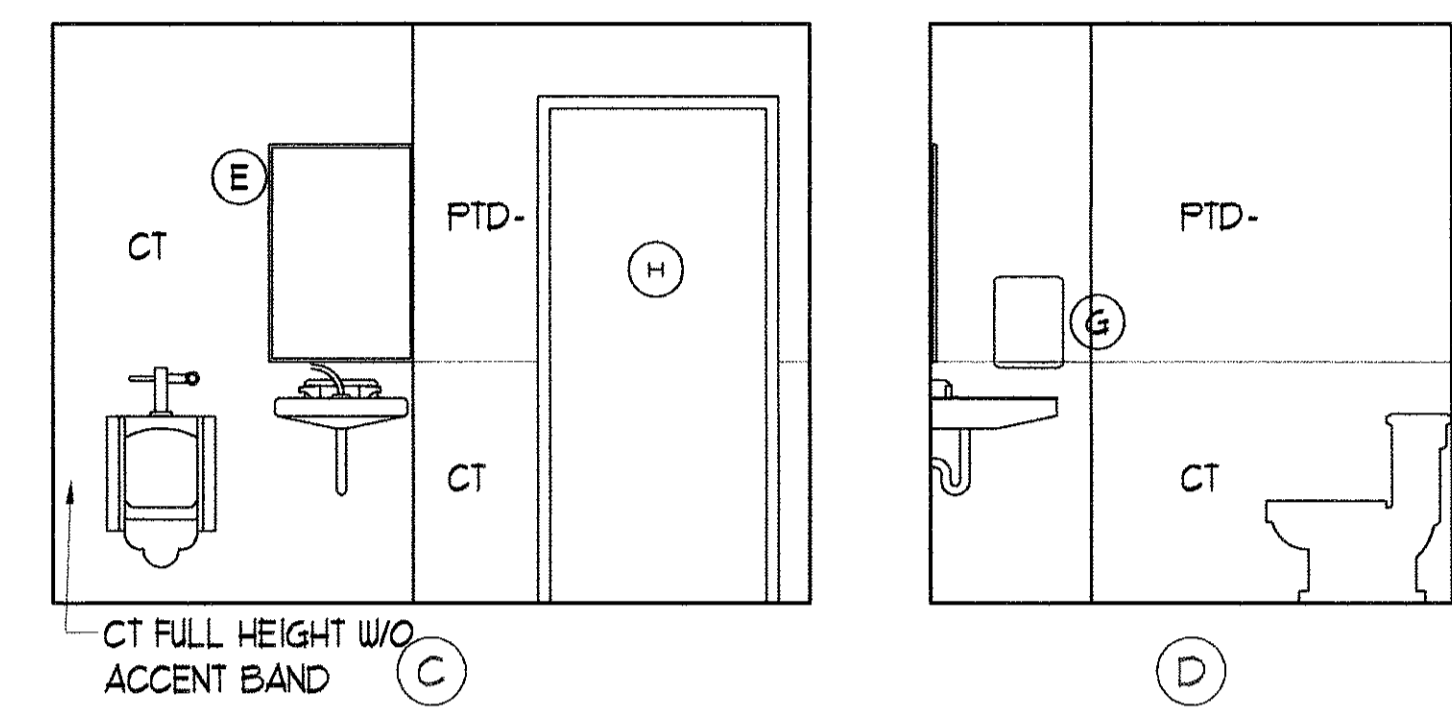
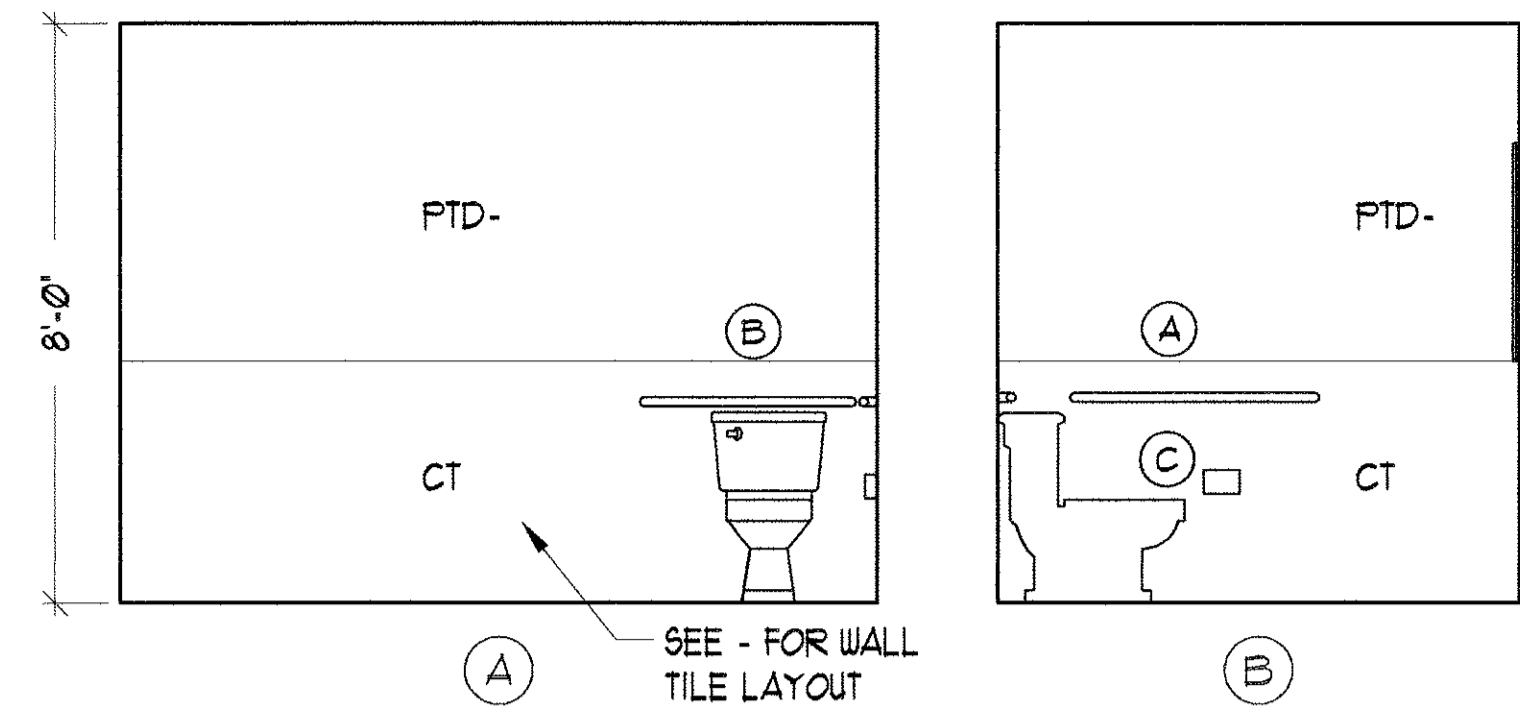

1 SECOND & THIRD FLOOR MENS BATH
SCALE: 3/8" = 1'-0"

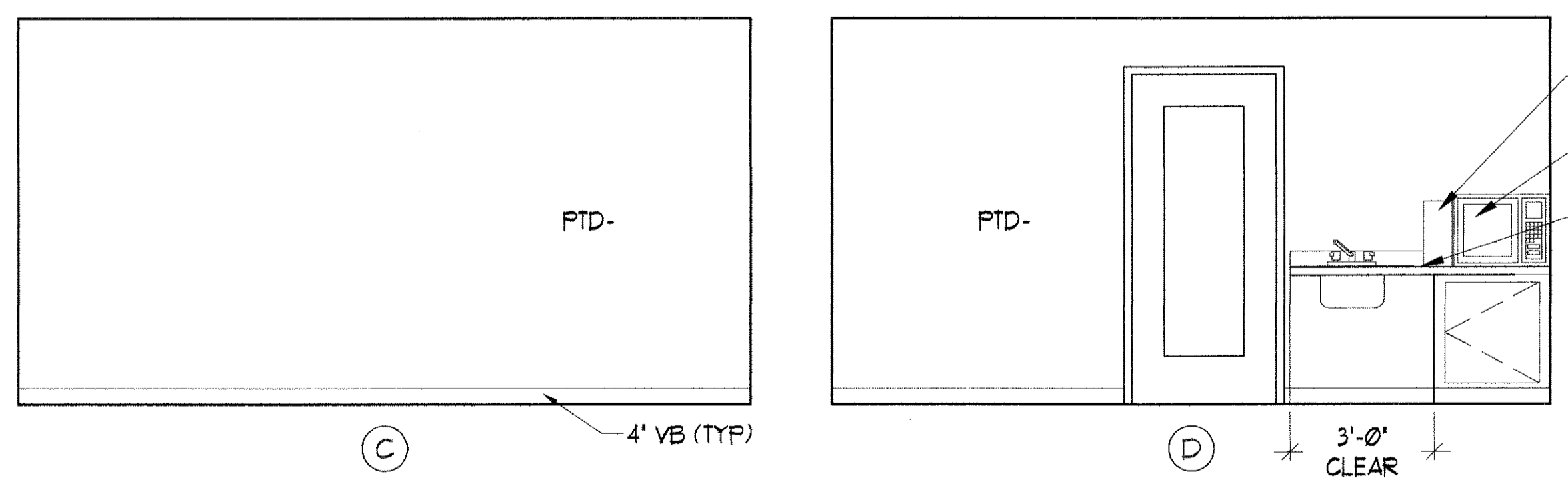
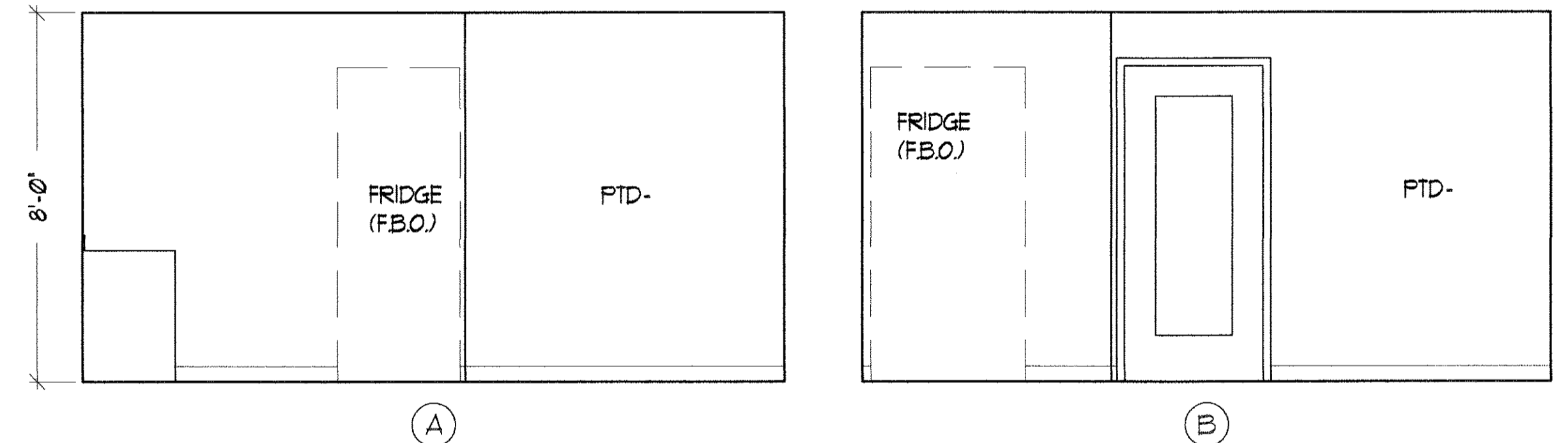

6 BREAK ROOM ELEVATION
SCALE: 3/8" = 1'-0"

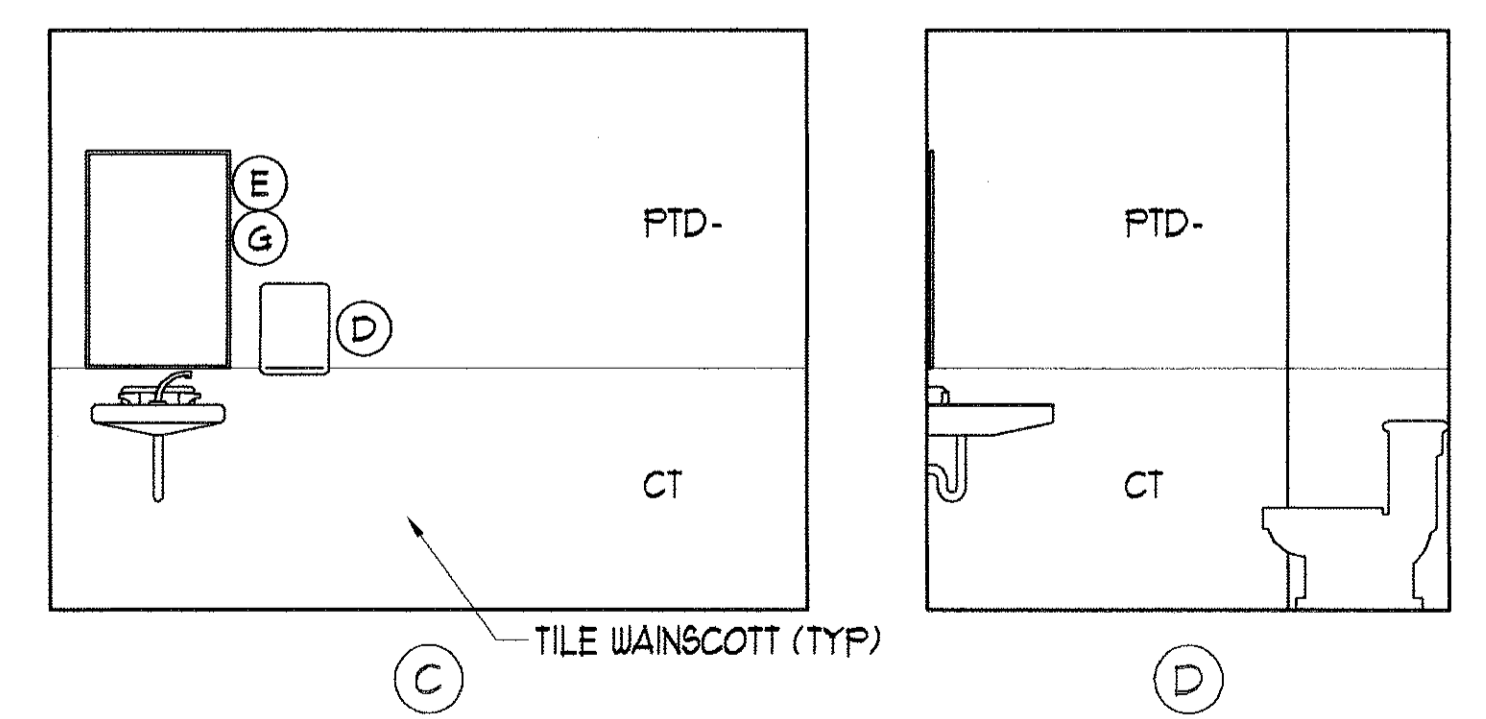
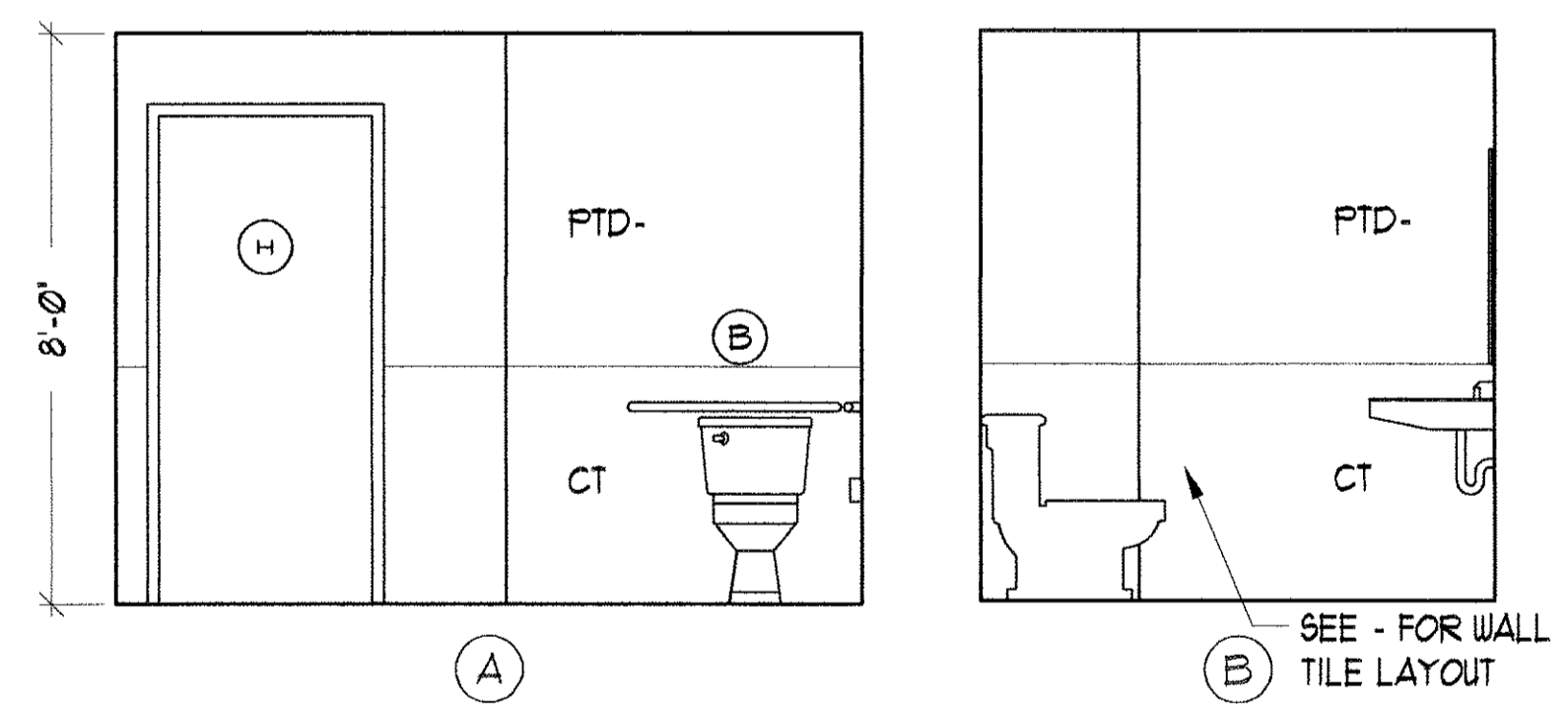

2 SECOND & THIRD FLOOR WOMENS BATH
SCALE: 3/8" = 1'-0"

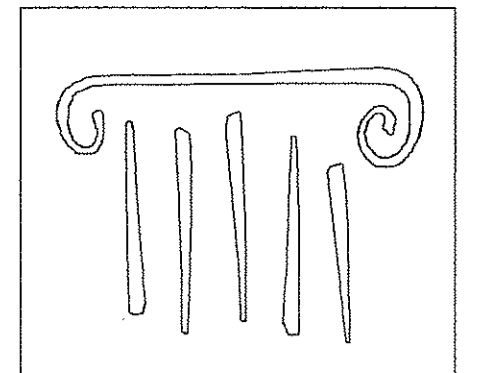

PORT CITY ARCHITECTURE

65 NEWBURY STREET
PORTLAND, ME 04101
207.761.9000
fax: 207.761.2010
info@portcityarch.com

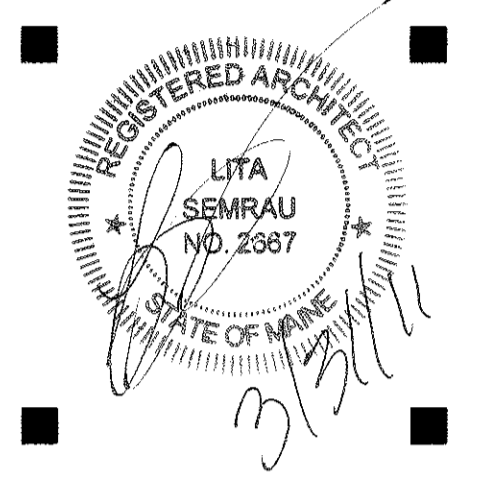

CONSULTANTS:

GODDARD RENOVATION INTERIOR SHELL
UNIVERSITY OF NEW ENGLAND
Portland, Maine

NO.	DATE	DESCRIPTION
1	--	Design Review
REVISIONS		
Date Issued: March 31, 2011		
Project Number: 10538		
Drawing Scale: SHEET NAME		

SECOND+THIRD FLOOR ELEV

Drawn By: JAP & CH
Checked By: LAS

A6.10

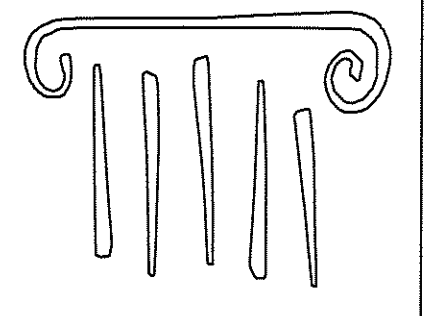

PORT CITY
ARCHITECTURE

65 NEWBURY STREET
PORTLAND, ME 04101
207.761.9000
fax: 207.761.2010
lita@portcityarch.com

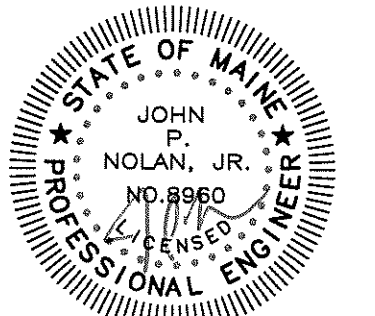

Titan Mechanical, Inc.
Design Build Engineering - Mechanical Contracting

GODDARD RENOVATION
INTERIOR SHELL

UNIVERSITY of NEW ENGLAND
Portland, Maine

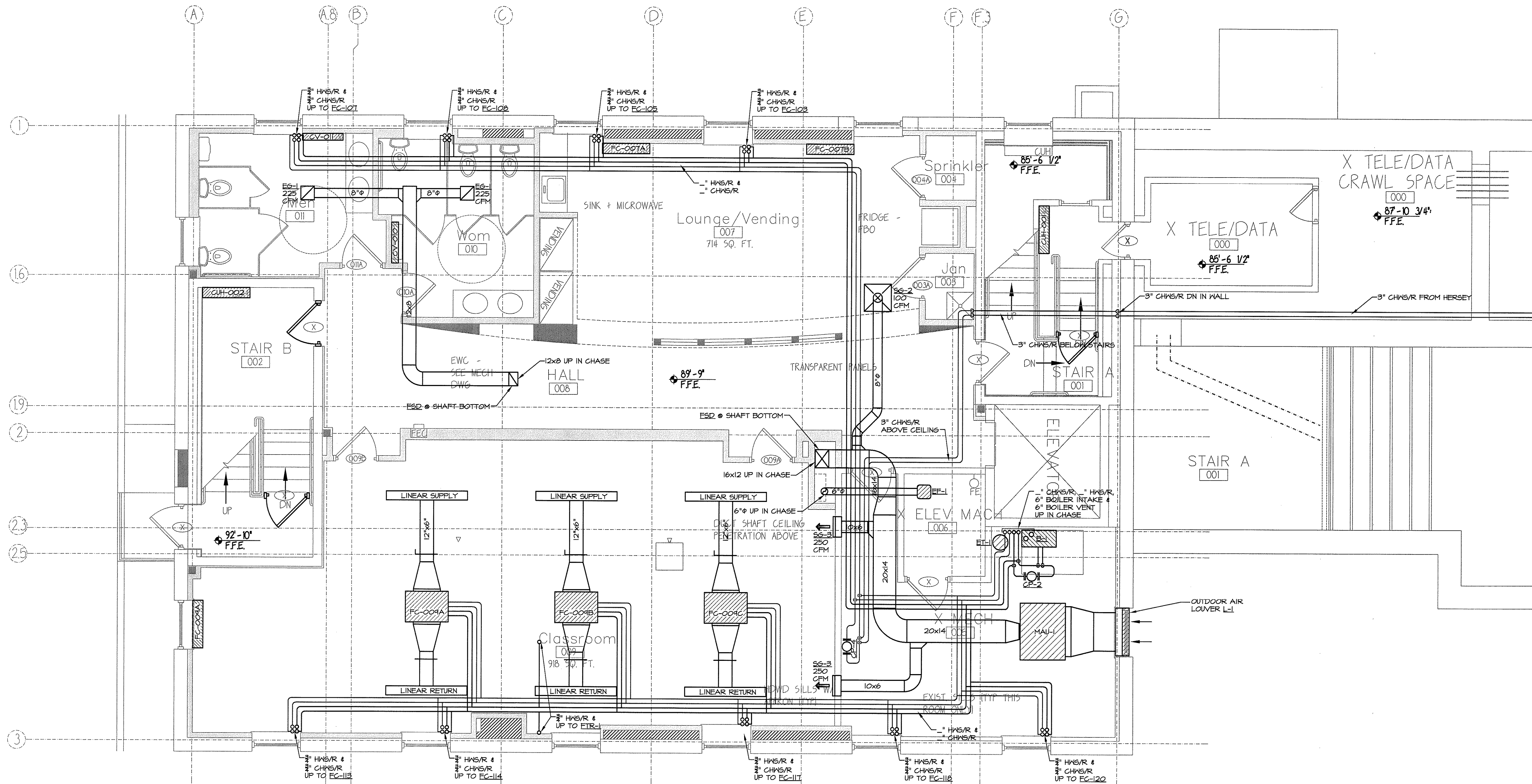

LOWER LEVEL HYAC PLAN

SCALE: 1/4" = 1'-0"

REVISIONS	
#	DATE DESCRIPTION
1	Design Review

SHEET NAME
**LOWER LEVEL
HVAC PLAN**

Drawn By
CJM
Checked By
JPN

M1.0

PERMIT SET - NOT FOR CONSTRUCTION

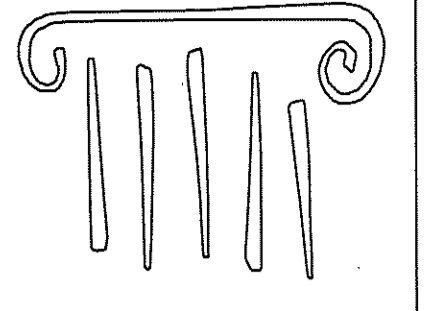

PORT CITY ARCHITECTURE

65 NEWBURY STREET
 PORTLAND, ME 04101
 207.761.9000
 fax: 207.761.2010
 lita@portcityarch.com

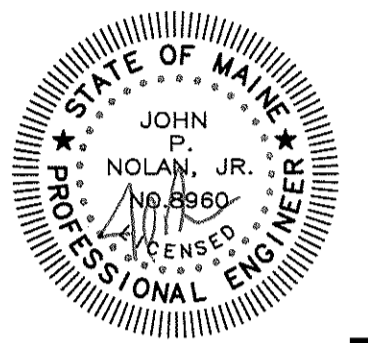

Titan Mechanical, Inc.
 Design Build Engineering - Mechanical Contracting

GODDARD RENOVATION
 INTERIOR SHELL
 UNIVERSITY OF NEW ENGLAND
 Portland, Maine

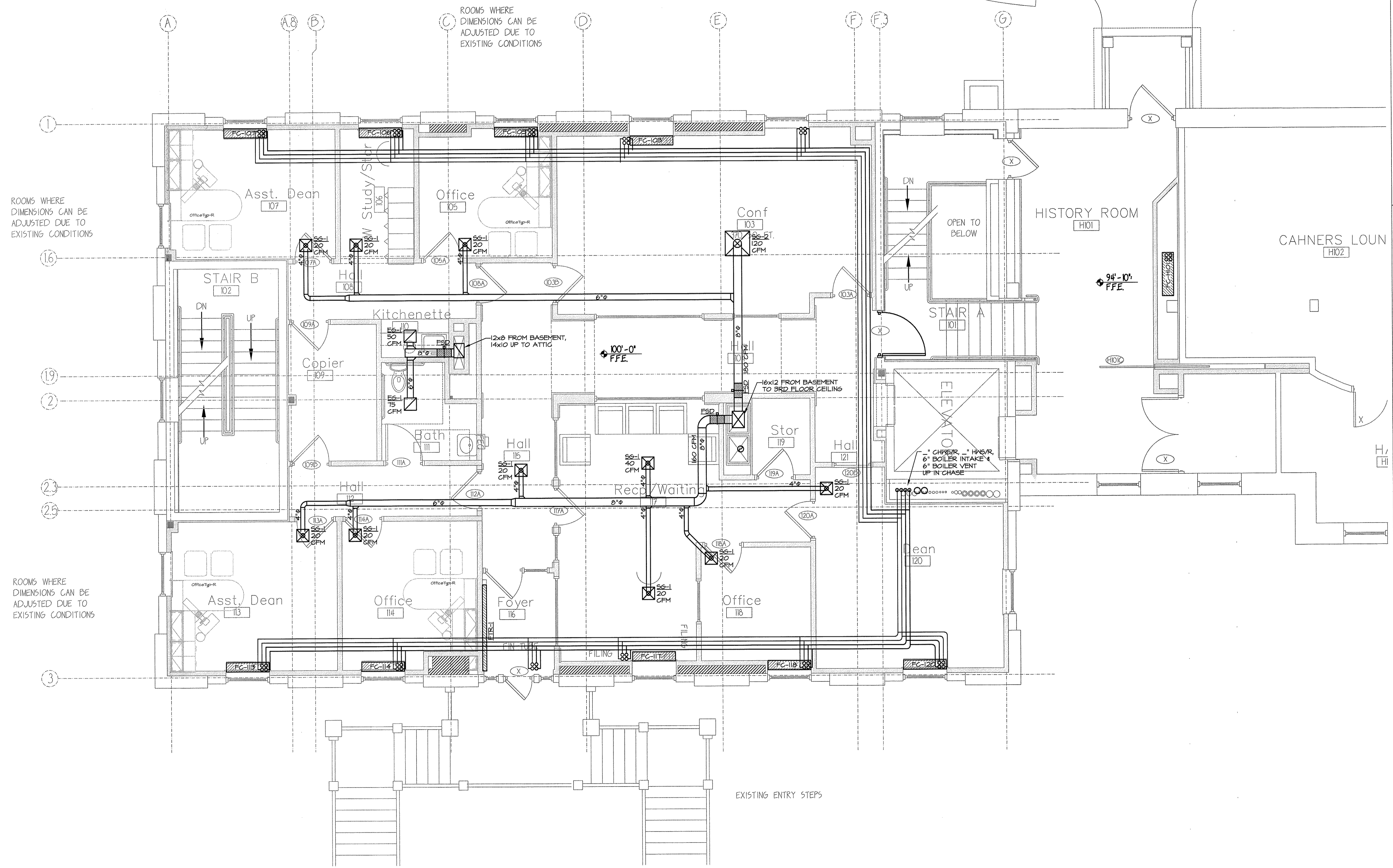

FIRST FLOOR HVAC PLAN
 SCALE: 1/8" = 1'-0"

#	DATE	DESCRIPTION
1	--	DESIGN REVIEW

SHEET NAME
**FIRST FLOOR
 HVAC PLAN**

DRAWN BY
 CJM
 CHECKED BY
 JPN

M1.1

PERMIT SET - NOT FOR CONSTRUCTION

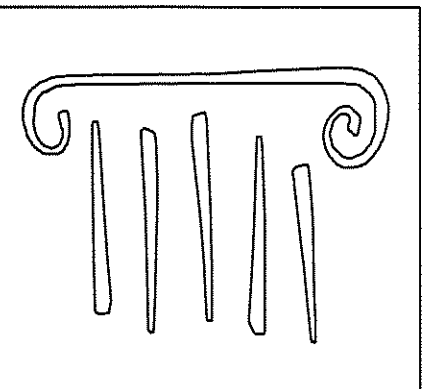

PORT CITY ARCHITECTURE

65 NEWBURY STREET
PORTLAND, ME 04101
207.761.9000
fax: 207.761.2010
lita@portcityarch.com

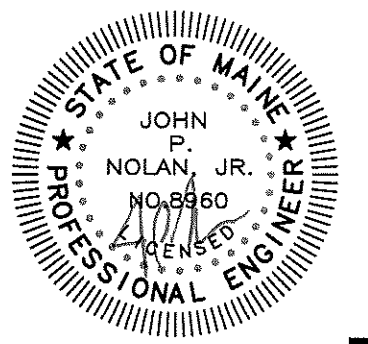

Titan Mechanical, Inc.
Design Build Engineering - Mechanical Contracting

GODDARD RENOVATION
INTERIOR SHELL
UNIVERSITY of NEW ENGLAND
Portland, Maine

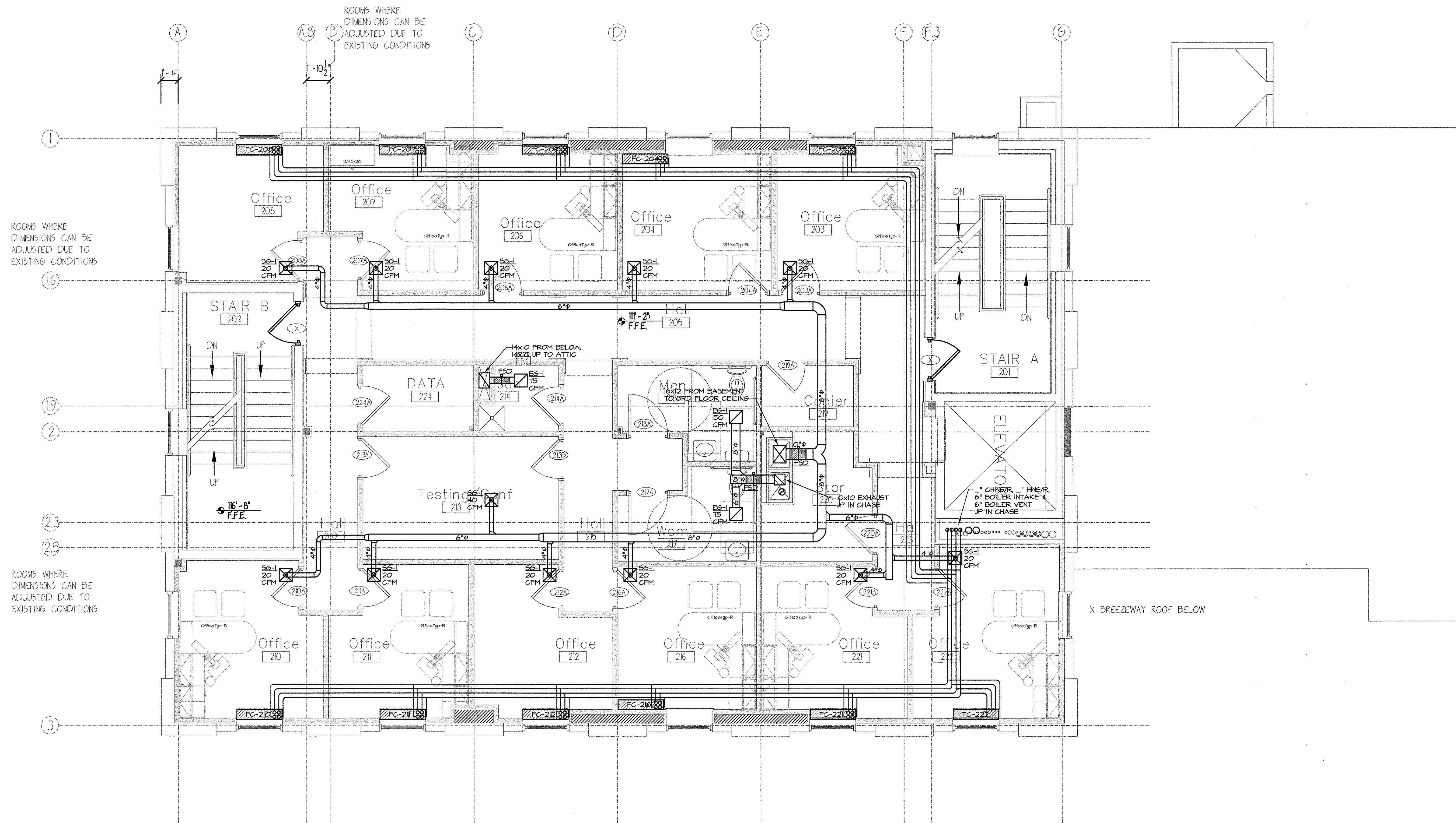

SECOND FLOOR HVAC PLAN

SCALE: 1/8" = 1'-0"

#	DATE	DESCRIPTION
1	--	DESIGN REVIEW

REVISIONS
DATE ISSUED MARCH 31, 2011
PROJECT NUMBER 10538

SHEET NAME
SECOND FLOOR HVAC PLAN
DRAWN BY CJM
CHECKED BY JPN

M1.2

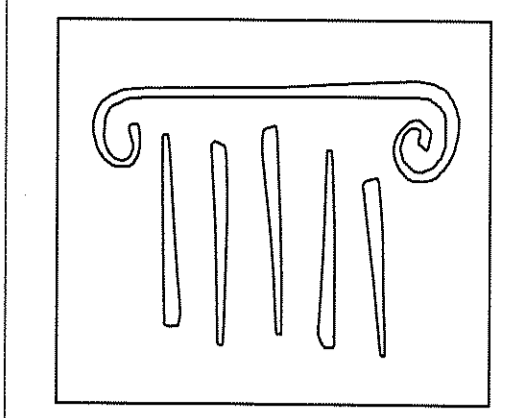

PORT CITY ARCHITECTURE

65 NEWBURY STREET
PORTLAND, ME 04101
207.761.9000
fax: 207.761.2010
lita@portcityarch.com

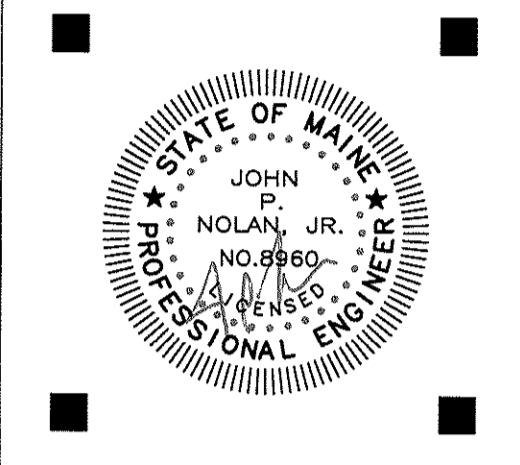

Titan Mechanical, Inc.
Design Build Engineering - Mechanical Contracting

GODDARD RENOVATION
INTERIOR SHELL
UNIVERSITY OF NEW ENGLAND
Portland, Maine

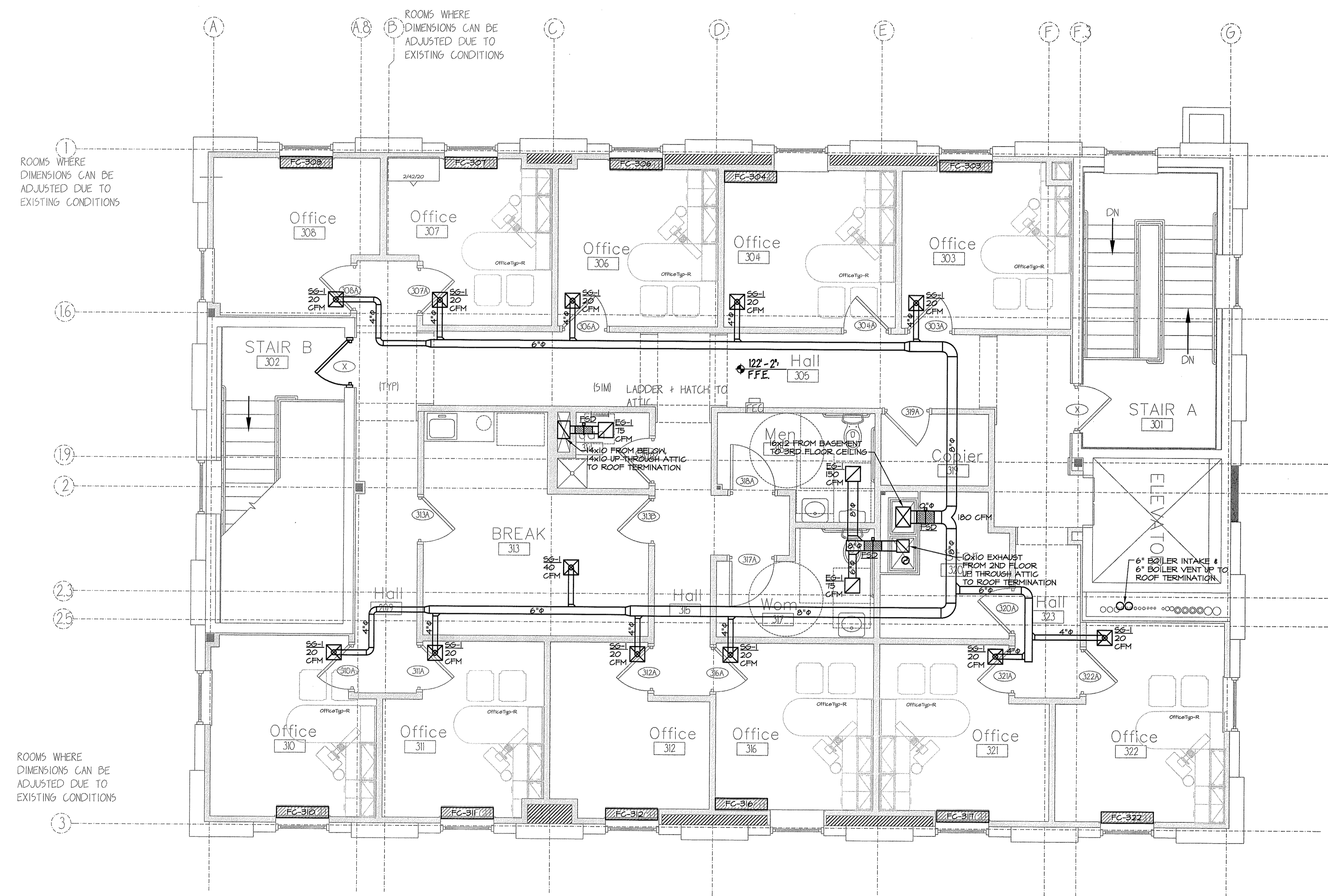

ROOMS WHERE DIMENSIONS CAN BE ADJUSTED DUE TO EXISTING CONDITIONS

ROOMS WHERE DIMENSIONS CAN BE ADJUSTED DUE TO EXISTING CONDITIONS

ROOMS WHERE DIMENSIONS CAN BE ADJUSTED DUE TO EXISTING CONDITIONS

THIRD FLOOR HVAC PLAN
SCALE: 1/8" = 1'-0"

#	DATE	DESCRIPTION
1		DESIGN REVIEW

REVISIONS

DATE ISSUED: MARCH 31, 2011

PROJECT NUMBER: 10538

SHEET NAME	
THIRD FLOOR HVAC PLAN	
DRAWN BY	CJM
CHECKED BY	JPN
M1.3	

PERMIT SET - NOT FOR CONSTRUCTION

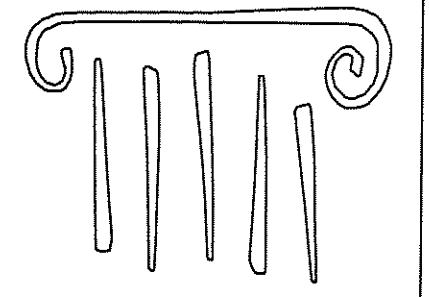

PORT CITY
ARCHITECTURE

65 NEWBURY STREET
PORTLAND, ME 04101
207.761.9000
fax: 207.761.2010
lita@portcityarch.com

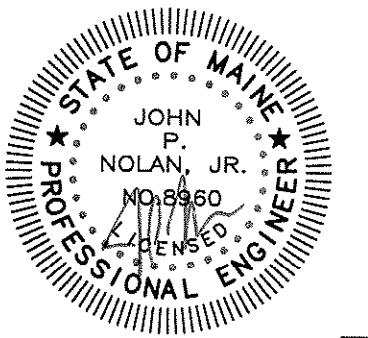

Titan Mechanical, Inc.
Design Build Engineering - Mechanical Contracting

GODDARD RENOVATION
INTERIOR SHELL
UNIVERSITY of NEW ENGLAND
Portland, Maine

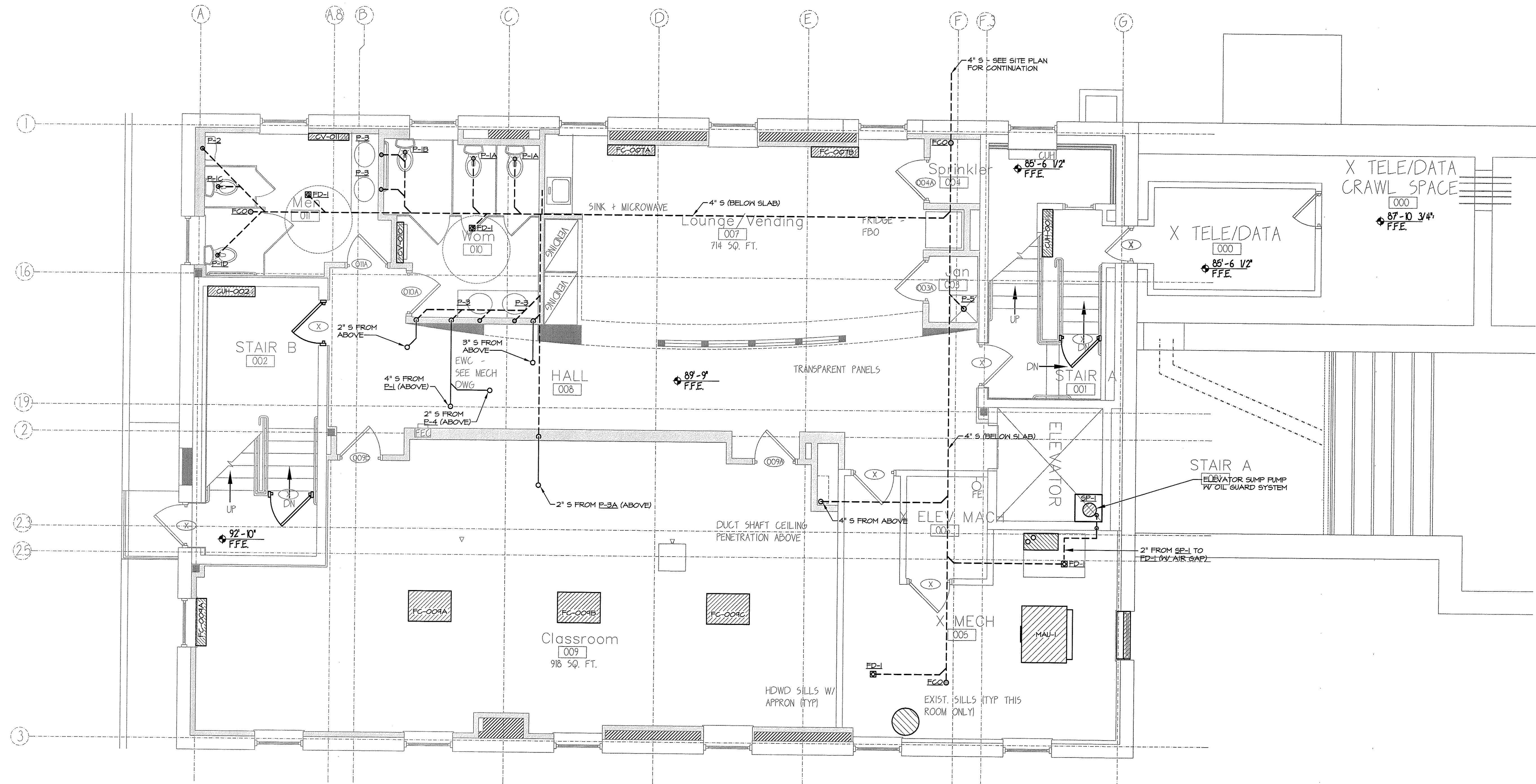

LOWER LEVEL SANITARY PLUMBING PLAN
SCALE: 1/4" = 1'-0"

#	DATE	DESCRIPTION
1	--	DESIGN REVIEW

SHEET NAME
**LOWER LEVEL
SANITARY
PLUMBING PLAN**

DRAWN BY
CJM
CHECKED BY
JPN
M2.0

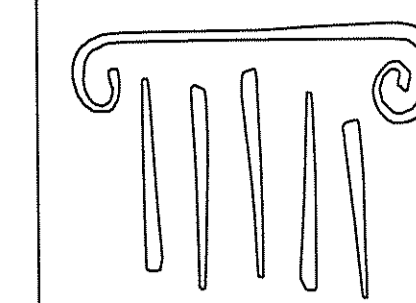

PORT CITY
ARCHITECTURE

65 NEWBURY STREET
PORTLAND, ME 04101
207.761.9000
fax: 207.761.2010
lita@portcityarch.com

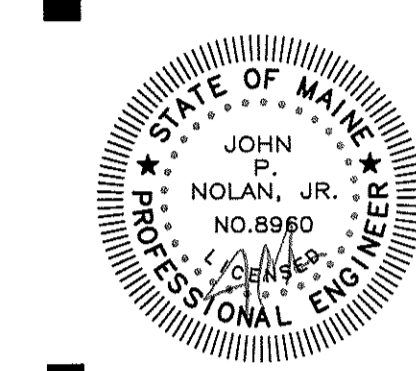

Titan Mechanical, Inc.
Design Build Engineering - Mechanical Contracting

GODDARD RENOVATION
INTERIOR SHELL
UNIVERSITY OF NEW ENGLAND
Portland, Maine

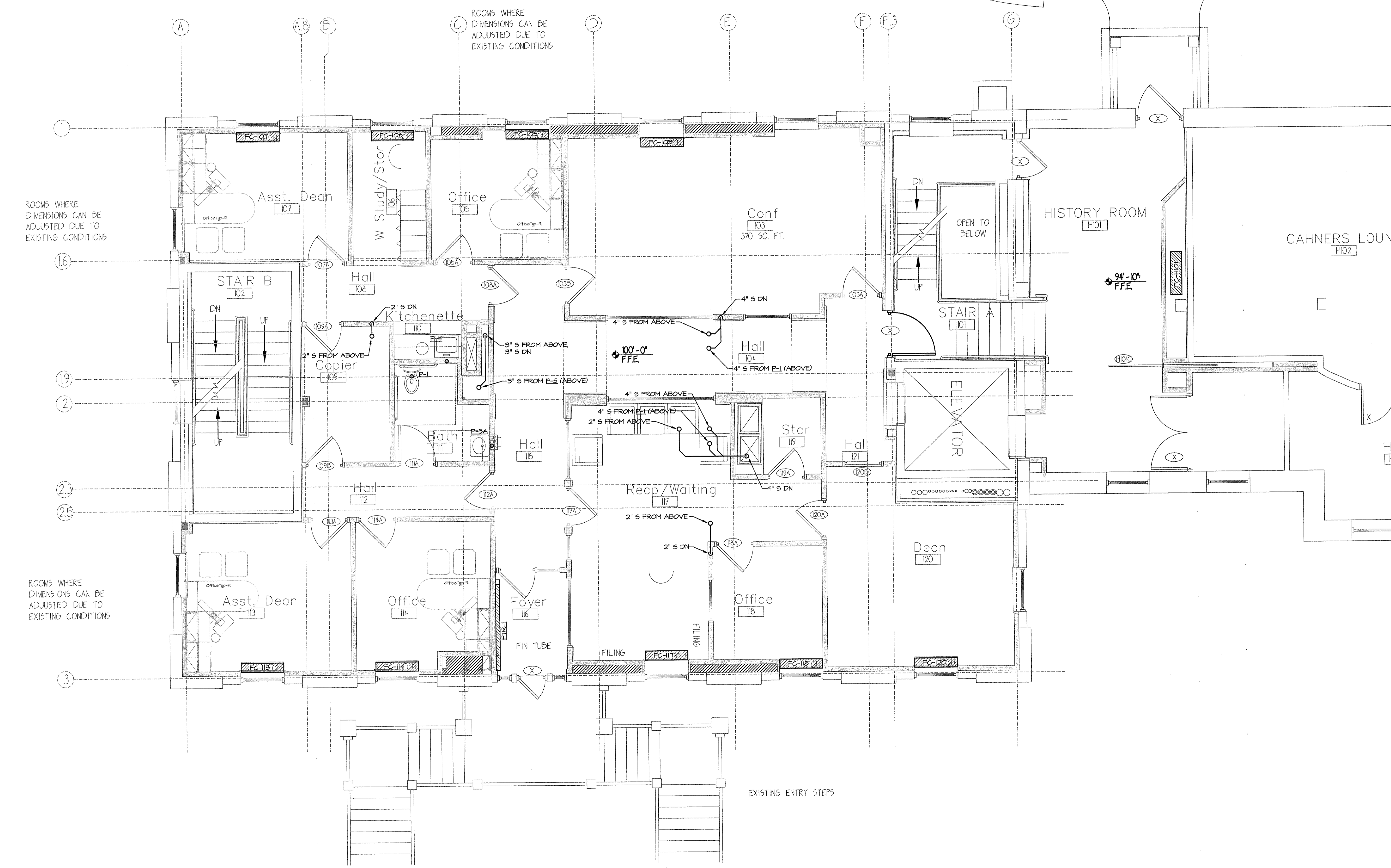

FIRST FLOOR SANITARY PLUMBING PLAN
SCALE: 1/8" = 1'-0"

#	DATE	DESCRIPTION
1		DESIGN REVIEW
REVISIONS		
DATE ISSUED	MARCH 31, 2011	
PROJECT NUMBER	10538	

SHEET NAME
**FIRST FLOOR
SANITARY
PLUMBING PLAN**

Drawn By
CJM
Checked By
JFN

M2.1

PERMIT SET - NOT FOR CONSTRUCTION

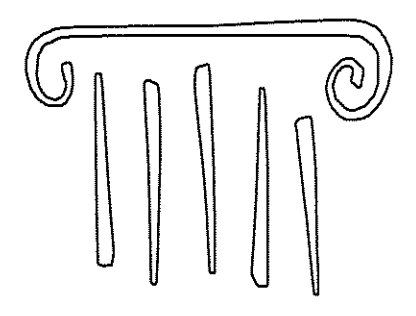

PORT CITY ARCHITECTURE

65 NEWBURY STREET
PORTLAND, ME 04101
207.761.9000
fax: 207.761.2010
lita@portcityarch.com

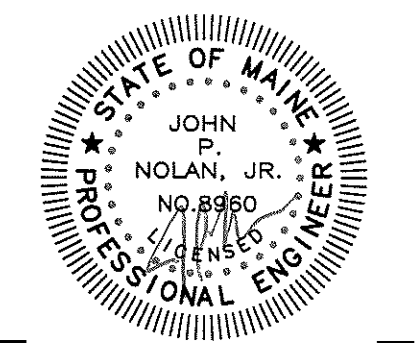

Titan Mechanical, Inc.
Design Build Engineering - Mechanical Contracting

GODDARD RENOVATION
INTERIOR SHELL
UNIVERSITY of NEW ENGLAND
Portland, Maine

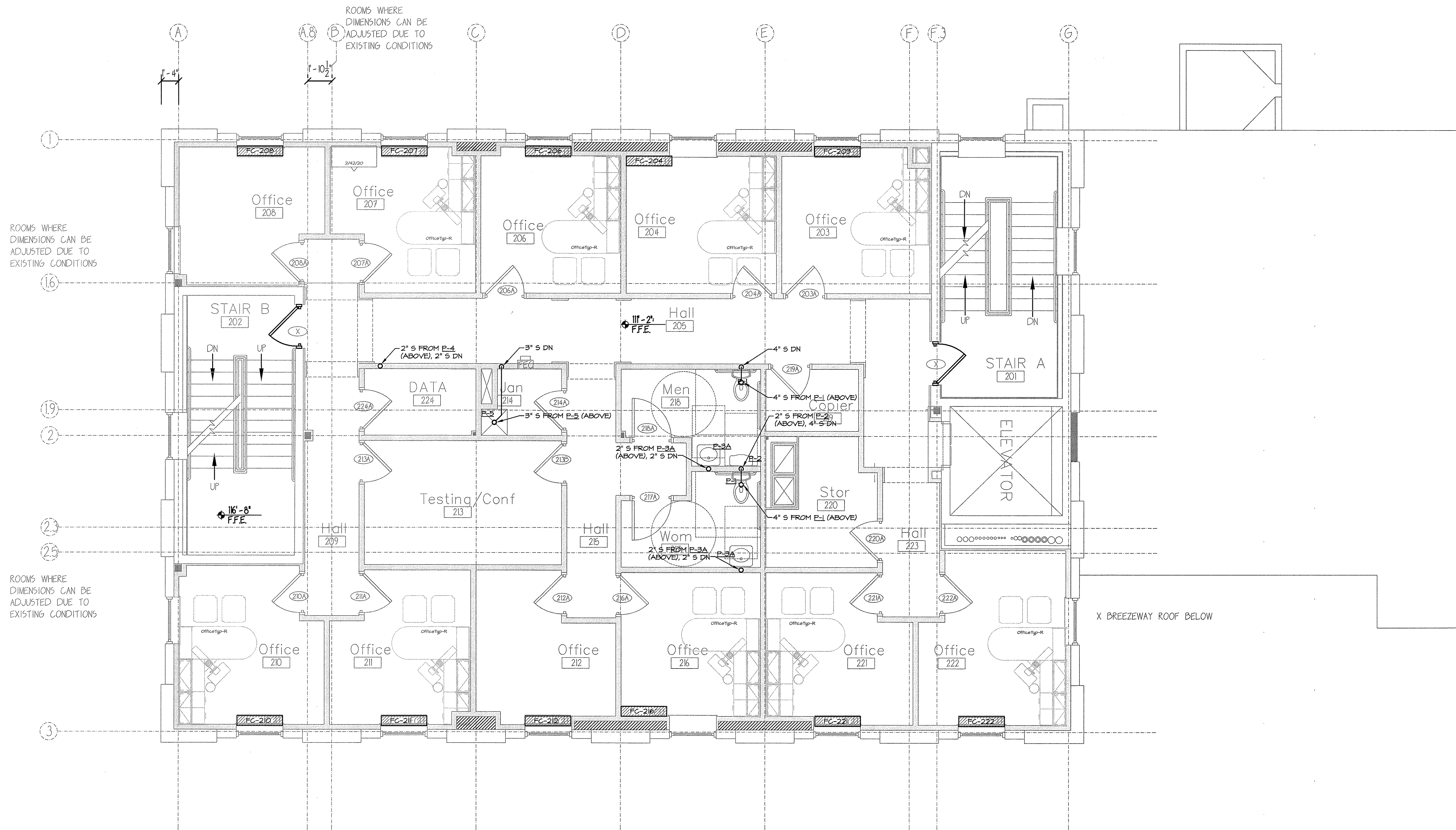

SECOND FLOOR SANITARY PLUMBING PLAN

SCALE: 1/8" = 1'-0"

#	DATE	DESCRIPTION
1	--	DESIGN REVIEW

REVISIONS

DATE ISSUED	MARCH 31, 2011
PROJECT NUMBER	10538

SHEET NAME
**SECOND FLOOR
SANITARY
PLUMBING PLAN**

DRAWN BY
CJM
CHECKED BY
JPN

M2.2

PERMIT SET - NOT FOR CONSTRUCTION

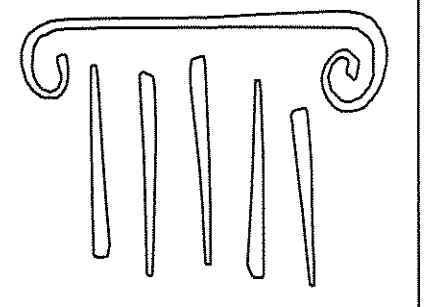

PORT CITY ARCHITECTURE

65 NEWBURY STREET
PORTLAND, ME 04101
207.761.9000
fax: 207.761.2010
lita@portcityarch.com

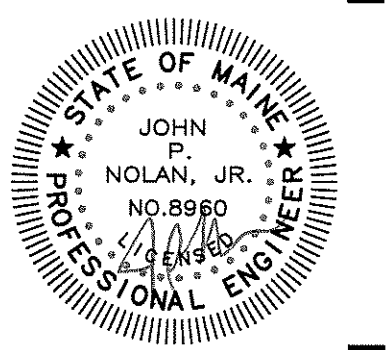

Titan Mechanical, Inc.
Design Build Engineering - Mechanical Contracting

GODDARD RENOVATION
INTERIOR SHELL
UNIVERSITY OF NEW ENGLAND
Portland, Maine

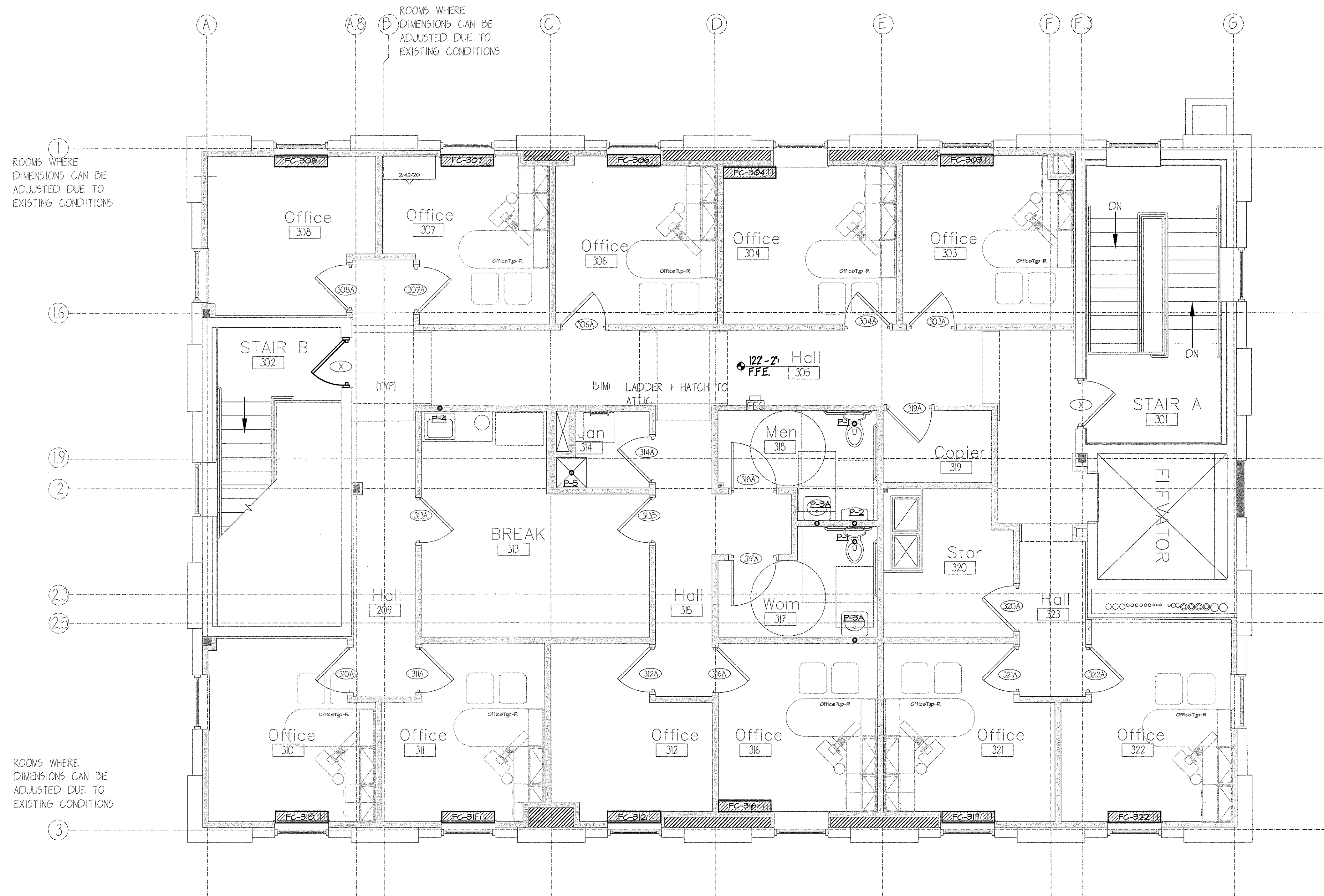

THIRD FLOOR SANITARY PLUMBING PLAN

SCALE: 1/8" = 1'-0"

#	DATE	DESCRIPTION
1	--	DESIGN REVIEW

REVISIONS
DATE ISSUED MARCH 31, 2011
PROJECT NUMBER 10538

SHEET NAME
**THIRD FLOOR
SANITARY
PLUMBING PLAN**
DRAWN BY
CJM
CHECKED BY
JPN

M2.3

PERMIT SET - NOT FOR CONSTRUCTION

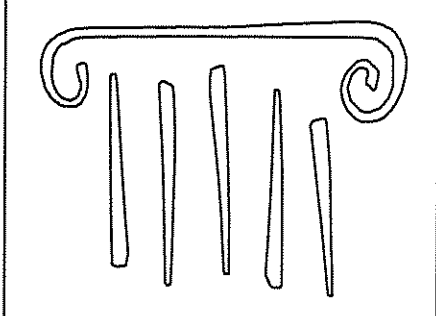

PORT CITY ARCHITECTURE

65 NEWBURY STREET
PORTLAND, ME 04101
207.761.9000
fax: 207.761.2010
lita@portcityarch.com

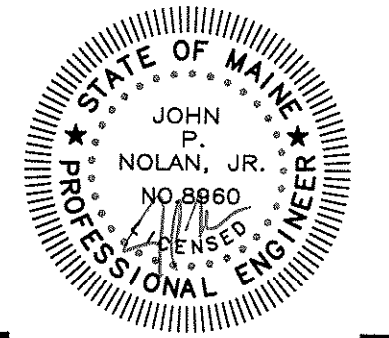

Titan Mechanical, Inc.
Design Build Engineering - Mechanical Contracting

GODDARD RENOVATION
INTERIOR SHELL
UNIVERSITY of NEW ENGLAND
Portland, Maine

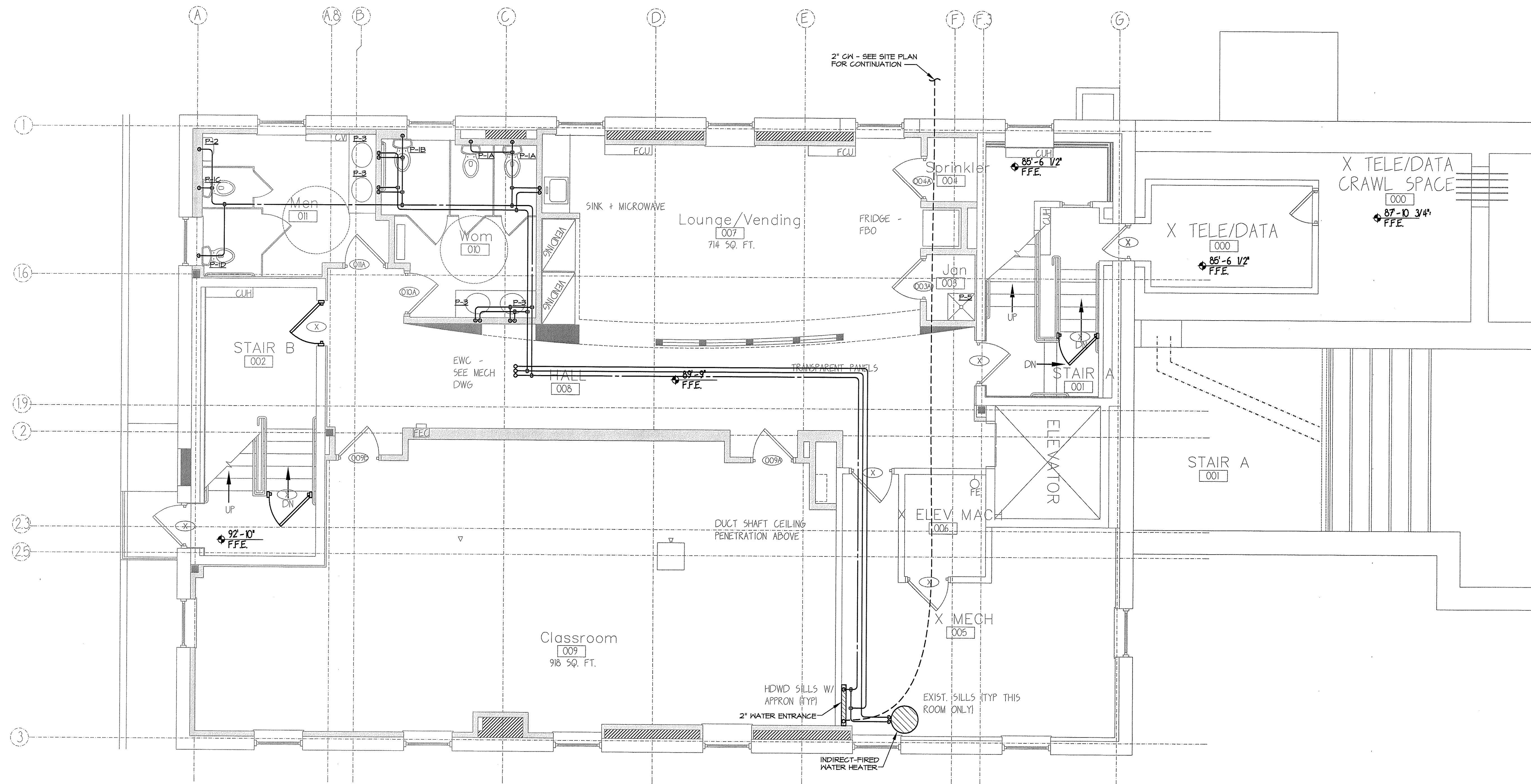

LOWER LEVEL DOMESTIC PLUMBING PLAN

SCALE: 1/4" = 1'-0"

#	DATE	DESCRIPTION
1	--	DESIGN REVIEW

REVISIONS

DATE ISSUED MARCH 31, 2011

PROJECT NUMBER 10538

SHEET NAME
**LOWER LEVEL
DOMESTIC
PLUMBING PLAN**

DRAWN BY

CJM

CHECKED BY

JPN

M3.0

PERMIT SET - NOT FOR CONSTRUCTION

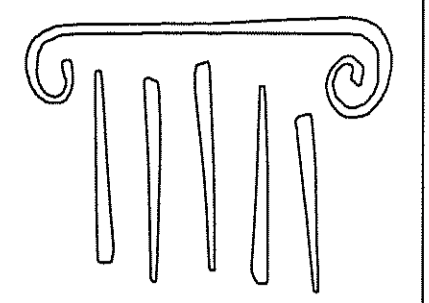

PORT CITY ARCHITECTURE

65 NEWBURY STREET
PORTLAND, ME 04101
207.761.9000
fax: 207.761.2010
lita@portcityarch.com

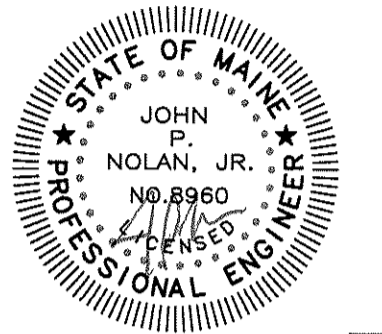

Titan Mechanical, Inc.
Design Build Engineering - Mechanical Contracting



GODDARD RENOVATION
INTERIOR SHELL

UNIVERSITY of NEW ENGLAND
Portland, Maine

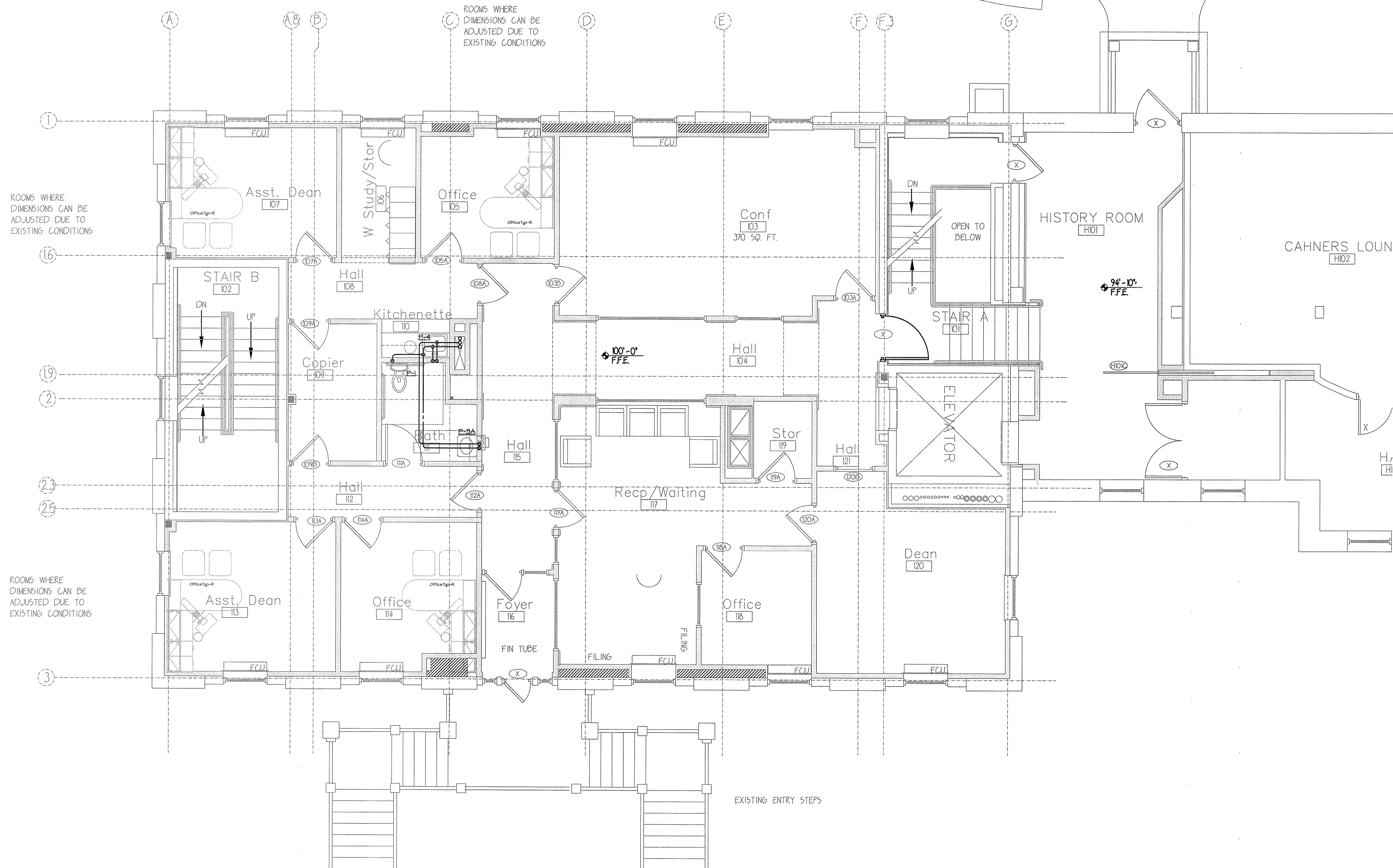

ROOMS WHERE DIMENSIONS CAN BE ADJUSTED DUE TO EXISTING CONDITIONS

ROOMS WHERE DIMENSIONS CAN BE ADJUSTED DUE TO EXISTING CONDITIONS

ROOMS WHERE DIMENSIONS CAN BE ADJUSTED DUE TO EXISTING CONDITIONS

EXISTING ENTRY STEPS

FIRST FLOOR DOMESTIC PLUMBING PLAN
SCALE: 1/8" = 1'-0"

#	DATE	DESCRIPTION
1	--	DESIGN REVIEW

REVISIONS

DATE ISSUED: MARCH 31, 2011
PROJECT NUMBER: 10538

SHEET NAME
FIRST FLOOR DOMESTIC PLUMBING PLAN

DRAWN BY: CJM
CHECKED BY: JPN

M3.1

PERMIT SET - NOT FOR CONSTRUCTION

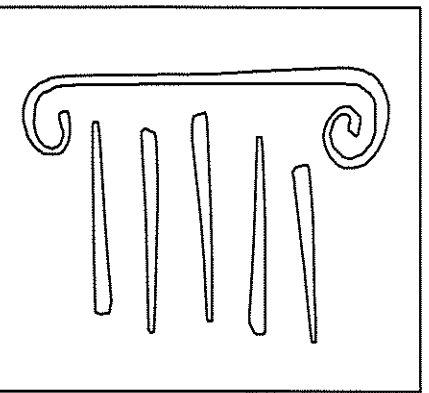

PORT CITY ARCHITECTURE

65 NEWBURY STREET
PORTLAND, ME 04101
207.761.9000
fax: 207.761.2010
lita@portcityarch.com

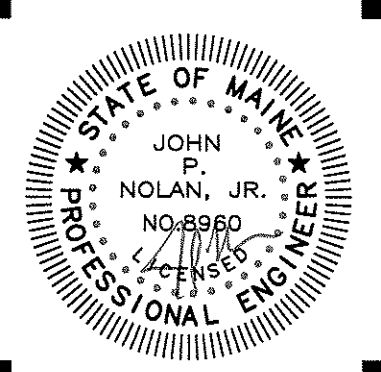

Titan Mechanical, Inc.
Design Build Engineering - Mechanical Contracting

GODDARD RENOVATION
INTERIOR SHELL
UNIVERSITY of NEW ENGLAND
Portland, Maine

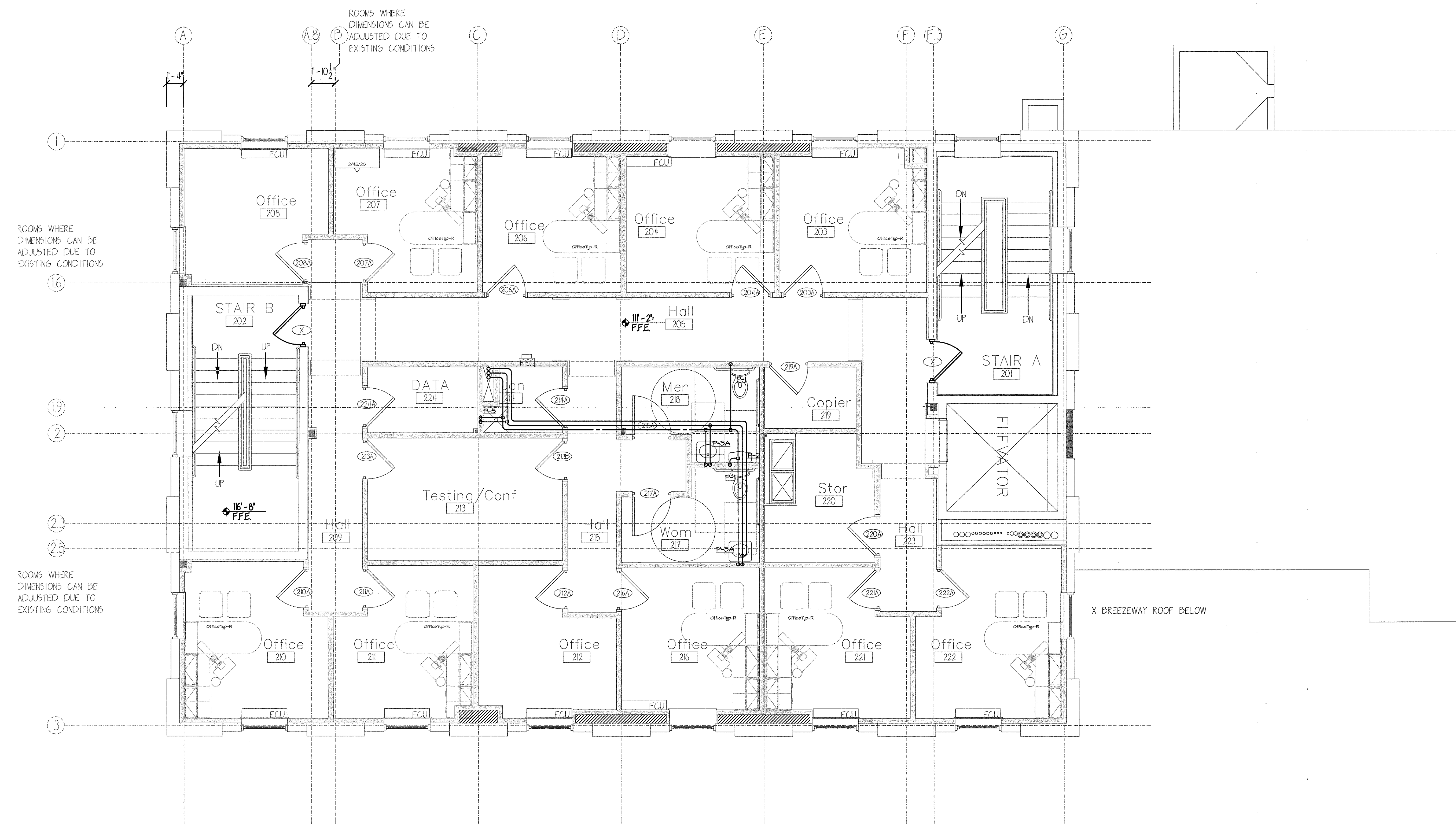

SECOND FLOOR DOMESTIC PLUMBING PLAN
SCALE: 1/8" = 1'-0"

#	DATE	DESCRIPTION
1	--	DESIGN REVIEW

REVISIONS

DATE ISSUED	MARCH 31, 2011
PROJECT NUMBER	10538

SHEET NAME
**SECOND FLOOR
DOMESTIC
PLUMBING PLAN**

DRAWN BY
CJM
CHECKED BY
JPN

M3.2

PERMIT SET - NOT FOR CONSTRUCTION

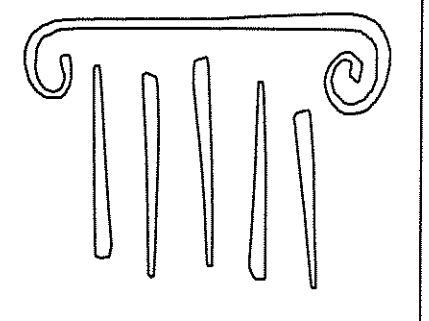

PORT CITY ARCHITECTURE

65 NEWBURY STREET
PORTLAND, ME 04101
207.761.9000
fax: 207.761.2010
lita@portcityarch.com

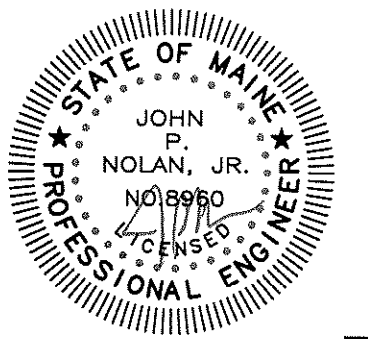

Titan Mechanical, Inc.
Design Build Engineering - Mechanical Contracting



GODDARD RENOVATION
INTERIOR SHELL

UNIVERSITY of NEW ENGLAND
Portland, Maine

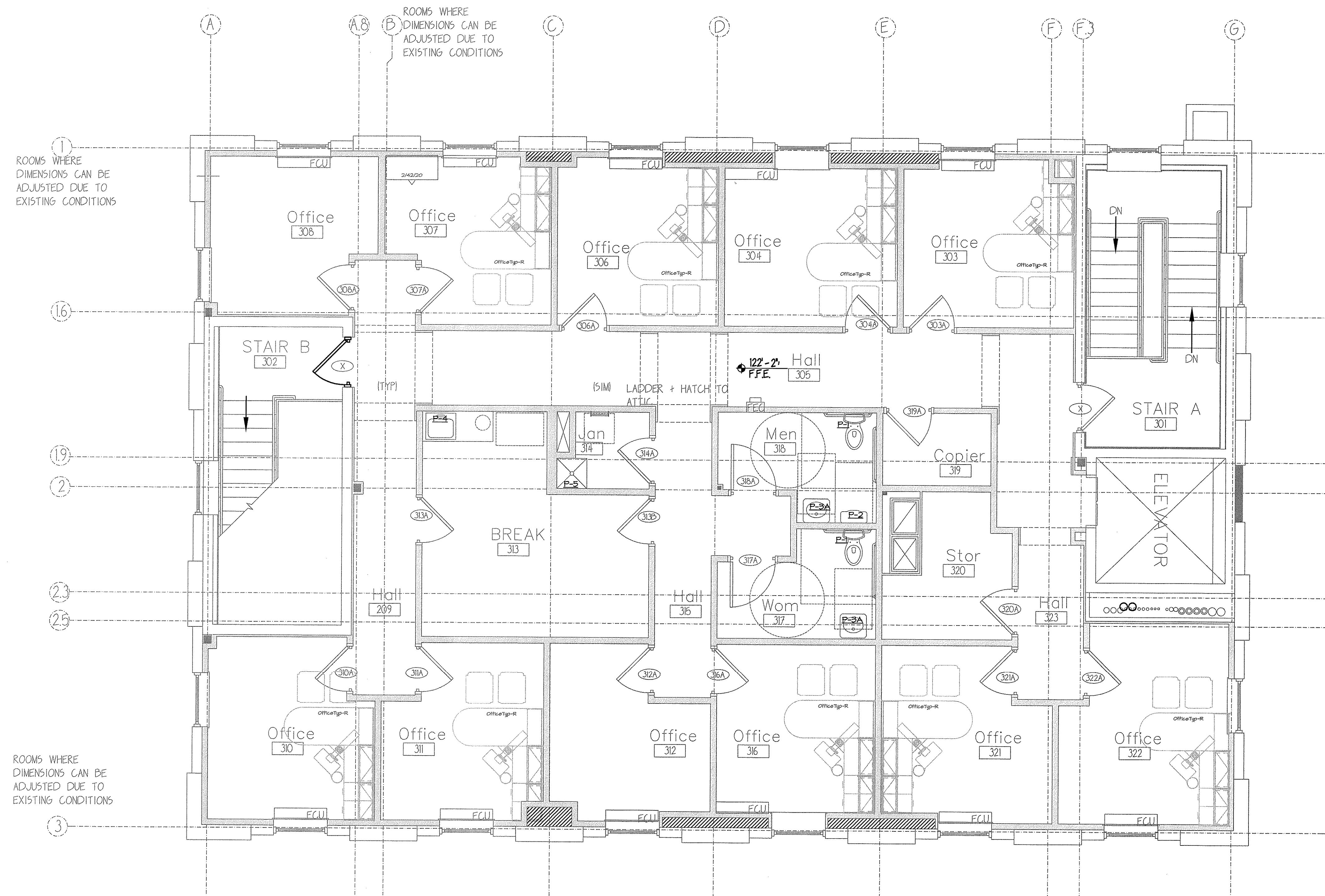

THIRD FLOOR DOMESTIC PLUMBING PLAN

SCALE: 1/8" = 1'-0"

#	DATE	DESCRIPTION
1		DESIGN REVIEW
REVISIONS		
DATE ISSUED	MARCH 31, 2011	
PROJECT NUMBER	10538	

SHEET NAME
**THIRD FLOOR
DOMESTIC
PLUMBING PLAN**

DRAWN BY

CJM

CHECKED BY

JPN

M3.3

PERMIT SET - NOT FOR CONSTRUCTION

FAN-COIL SCHEDULE																					
TAG	SERVES	V/PH/Hz	FLA	CFM	CFM O.A.	COOLING					HEATING					DIMENSIONS			CONFIGURATION	MODEL NO.	REMARKS
						ROHS	MBH	GPM	EXT °F	LNT °F	ROHS	MBH	GPM	EXT °F	LNT °F	WIDTH	HEIGHT	DEPTH			
FC-007A	LOUNGE 007	120/1/60	-	-	-	-	-	-	45	55	-	-	-	-	-	-	-	FLOOR, CABINET	-	-	
FC-007B	LOUNGE 007	120/1/60	-	-	-	-	-	-	45	55	-	-	-	-	-	-	-	FLOOR, CABINET	-	-	
FC-009A	CLASSROOM 009	120/1/60	-	-	-	-	-	-	45	55	-	-	-	-	-	-	-	FLOOR, CABINET	-	-	
FC-009B	CLASSROOM 009	120/1/60	-	-	-	-	-	-	45	55	-	-	-	-	-	-	-	CEILING, CONCEALED	-	DUCTED SUPPLY, DUCTED RETURN	
FC-009C	CLASSROOM 009	120/1/60	-	-	-	-	-	-	45	55	-	-	-	-	-	-	-	CEILING, CONCEALED	-	DUCTED SUPPLY, DUCTED RETURN	
FC-009D	CLASSROOM 009	120/1/60	-	-	-	-	-	-	45	55	-	-	-	-	-	-	-	CEILING, CONCEALED	-	DUCTED SUPPLY, DUCTED RETURN	
FC-103	CONFERENCE 103	120/1/60	-	-	-	-	-	-	45	55	-	-	-	-	-	-	-	FLOOR, CABINET	-	-	
FC-105	ASSIST. DEAN 105	120/1/60	-	-	-	-	-	-	45	55	-	-	-	-	-	-	-	FLOOR, CABINET	-	-	
FC-106	ASSIST. DEAN 106	120/1/60	-	-	-	-	-	-	45	55	-	-	-	-	-	-	-	FLOOR, CABINET	-	-	
FC-107	ASSIST. DEAN 107	120/1/60	-	-	-	-	-	-	45	55	-	-	-	-	-	-	-	FLOOR, CABINET	-	-	
FC-113	OFFICE 113	120/1/60	-	-	-	-	-	-	45	55	-	-	-	-	-	-	-	FLOOR, CABINET	-	-	
FC-114	OFFICE 114	120/1/60	-	-	-	-	-	-	45	55	-	-	-	-	-	-	-	FLOOR, CABINET	-	-	
FC-117	OFFICE 117	120/1/60	-	-	-	-	-	-	45	55	-	-	-	-	-	-	-	FLOOR, CABINET	-	-	
FC-118	RECEPTION 108	120/1/60	-	-	-	-	-	-	45	55	-	-	-	-	-	-	-	FLOOR, CABINET	-	-	
FC-120	DEAN	120/1/60	-	-	-	-	-	-	45	55	-	-	-	-	-	-	-	FLOOR, CABINET	-	-	
FC-203	OFFICE 203	120/1/60	-	-	-	-	-	-	45	55	-	-	-	-	-	-	-	FLOOR, CABINET	-	-	
FC-204	OFFICE 204	120/1/60	-	-	-	-	-	-	45	55	-	-	-	-	-	-	-	FLOOR, CABINET	-	-	
FC-206	OFFICE 206	120/1/60	-	-	-	-	-	-	45	55	-	-	-	-	-	-	-	FLOOR, CABINET	-	-	
FC-207	OFFICE 207	120/1/60	-	-	-	-	-	-	45	55	-	-	-	-	-	-	-	FLOOR, CABINET	-	-	
FC-208	OFFICE 208	120/1/60	-	-	-	-	-	-	45	55	-	-	-	-	-	-	-	FLOOR, CABINET	-	-	
FC-210	OFFICE 210	120/1/60	-	-	-	-	-	-	45	55	-	-	-	-	-	-	-	FLOOR, CABINET	-	-	
FC-211	OFFICE 211	120/1/60	-	-	-	-	-	-	45	55	-	-	-	-	-	-	-	FLOOR, CABINET	-	-	
FC-212	OFFICE 212	120/1/60	-	-	-	-	-	-	45	55	-	-	-	-	-	-	-	FLOOR, CABINET	-	-	
FC-216	OFFICE 216	120/1/60	-	-	-	-	-	-	45	55	-	-	-	-	-	-	-	FLOOR, CABINET	-	-	
FC-221	OFFICE 221	120/1/60	-	-	-	-	-	-	45	55	-	-	-	-	-	-	-	FLOOR, CABINET	-	-	
FC-222	OFFICE 222	120/1/60	-	-	-	-	-	-	45	55	-	-	-	-	-	-	-	FLOOR, CABINET	-	-	
FC-303	OFFICE 303	120/1/60	-	-	-	-	-	-	45	55	-	-	-	-	-	-	-	FLOOR, CABINET	-	-	
FC-304	OFFICE 304	120/1/60	-	-	-	-	-	-	45	55	-	-	-	-	-	-	-	FLOOR, CABINET	-	-	
FC-306	OFFICE 306	120/1/60	-	-	-	-	-	-	45	55	-	-	-	-	-	-	-	FLOOR, CABINET	-	-	
FC-307	OFFICE 307	120/1/60	-	-	-	-	-	-	45	55	-	-	-	-	-	-	-	FLOOR, CABINET	-	-	
FC-308	OFFICE 308	120/1/60	-	-	-	-	-	-	45	55	-	-	-	-	-	-	-	FLOOR, CABINET	-	-	
FC-310	OFFICE 310	120/1/60	-	-	-	-	-	-	45	55	-	-	-	-	-	-	-	FLOOR, CABINET	-	-	
FC-311	OFFICE 311	120/1/60	-	-	-	-	-	-	45	55	-	-	-	-	-	-	-	FLOOR, CABINET	-	-	
FC-312	OFFICE 312	120/1/60	-	-	-	-	-	-	45	55	-	-	-	-	-	-	-	FLOOR, CABINET	-	-	
FC-316	OFFICE 316	120/1/60	-	-	-	-	-	-	45	55	-	-	-	-	-	-	-	FLOOR, CABINET	-	-	
FC-317	OFFICE 317	120/1/60	-	-	-	-	-	-	45	55	-	-	-	-	-	-	-	FLOOR, CABINET	-	-	
FC-322	OFFICE 322	120/1/60	-	-	-	-	-	-	45	55	-	-	-	-	-	-	-	FLOOR, CABINET	-	-	
FC-H101	HISTORY ROOM	120/1/60	-	-	-	-	-	-	45	55	-	-	-	-	-	-	-	FLOOR, CONCEALED	-	-	

EXPANSION TANK SCHEDULE									
TAG	SERVES	REQ'D ACCEP. VOL. (GAL)	ACCEP. VOL. (GAL)	MAX TEMP (°F)	MAX PRESSURE (PSIG)	DIA. (IN)	HEIGHT (IN)	MODEL	REMARKS
ET-1	HWS/R	-	-	-	100	-	-	AMTROL	VERTICAL, FLOOR MTD
ET-3	DOM. HW	-	-	-	-	-	-	AMTROL	VERTICAL, FLOOR MTD

PLUMBING FIXTURE SCHEDULE						
TAG	FIXTURE	CW	HW	WASTE	VENT	MODEL, REMARKS
P-1	ADA WATER CLOSET	1/2"	---	4"	2"	TANK TYPE, DUAL FLUSH
P-1A	WATER CLOSET	1"	---	4"	2"	FLOOR MTD, FLUSHOMETER, DUAL FLUSH
P-1B	ADA WATER CLOSET	1"	---	4"	2"	FLOOR MTD, FLUSHOMETER, DUAL FLUSH
P-1C	WATER CLOSET	1"	---	4"	2"	FLOOR MTD, FLUSHOMETER, AUTOMATIC
P-1D	ADA WATER CLOSET	1"	---	4"	2"	FLOOR MTD, FLUSHOMETER, AUTOMATIC
P-2	URINAL	3/4"	---	2"	2"	FLUSHOMETER, AUTOMATIC
P-3	LAVATORY, UNDERMOUNT	1/2"	1/2"	1-1/2"	1-1/2"	-
P-3A	ADA LAVATORY, WALL HUNG	1/2"	1/2"	1-1/2"	1-1/2"	-
P-4	ADA SINGLE BOWL S.S. KITCHEN SINK	1/2"	1/2"	2"	1-1/2"	-
P-5	24"x24" MOP BASIN	1/2"	1/2"	3"	2"	FIAT OR EQUAL, W/ MOP HANGER, WALL PROTECTOR & FAUCET
FD-1	FLOOR DRAIN	---	---	2"	1-1/2"	ZURN Z415 WITH TRAP PRIMER

PUMP SCHEDULE										
TAG	SERVES	TYPE	GPM	HEAD	HP	RPM	ELECTRIC	WEIGHT (POUNDS)	MOD. NO.	REMARKS
CP-1	B-1	INLINE	35	15'	1/2	3450	120/1/60	7.5	TACO 2400-30	-
CP-2	HWS/R	INLINE	35	45'	1.0	-	208/3/60	-	TACO 1616	-
CP-3	IPWH-1	INLINE	22	18'	1/2	3450	120/1/60	7.5	TACO 2400-30	-
CP-4	CHWS/R	INLINE	-	-	-	-	-	-	TACO -	-
CP-5	DOM. HW RECIRC	INLINE	1.5	6'	1/40	3250	120/1/60	-	TACO 006B	BRONZE
SP-1	ELEVATOR PIR	SUMP	50	20'	1/2	-	120/1/60	-	MODEL 153	W/ OIL GUARD SYSTEM

LOUVER SCHEDULE							
TAG	LOCATION	SERVES	CFM	FREE AREA	LOUVER SIZE (WxH)	WALL OPENING FOR LOUVER	MFR
L-1	MECH 004	BUILDING OUTDOOR AIR	2100	- FT ²	36" x 30"	36.5" x 30.5"	RUSKIN 375X

BLOWER-COIL AIR HANDLER SCHEDULE																					
TAG	AREA SERVED	MOTOR (HP)	FLA	ELECTRIC	CFM	EXT. SP.	RPM	% O.A.	HEATING			COOLING			MODEL	REMARKS					
									EAT	LAT	MBH	GPM	EDB	ENB	LWB	LDB	MBH	GPM			
MAU-1	BUILDING	1.0	-	208/3/60	2000	0.5	-	100	-	-	-	-	-	-	-	-	-	-	-	-	-

NOTE: RUN CONDENSATE PIPING FROM AIR HANDLER TO INDIRECT WASTE IN BOILER AREA.

INDIRECT-FIRED WATER HEATER SCHEDULE											
TAG	SERVES	STORAGE (GAL)	DIA. (IN)	HEIGHT (IN)	WEIGHT (LBS)	FLOW (GPM)	PRESSURE DROP (FT)	180°F BOILER WATER 1ST HOUR RATING @ 115°F	180°F BOILER WATER 1ST HOUR RATING	MODEL	REMARKS
IPWH-1	DOM. HOT WATER	45.0	27	48	48	5	12	- GAL	- BTU	SUPERSTOR SSU-45	-

CABINET UNIT HEATER SCHEDULE														
TAG	SERVES	V/PH/Hz	AMPS	CFM	MBH	EXT °F	LNT °F	GPM	WIDTH	HEIGHT	DEPTH	MANUFACTURER	MOD. NO.	REMARKS
CUH-001	STAIR 001, LWR LVL	120/1/60	-	-	-	180	-	-	-	-	-	-	-	FLOOR MOUNTED
CUH-002	STAIR 002, LWR LVL	120/1/60	-	-	-	180	-	-	-	-	-	-	-	FLOOR MOUNTED
CUH-010	WOMEN 010	120/1/60	-	-	-	180	-	-	-	-	-	-	-	CEILING, CABINET
CUH-011	MEN 011	120/1/60	-	-	-	180	-	-	-	-	-	-	-	CEILING, CABINET

FAN SCHEDULE												
TAG	SERVES	CFM	SP (W.G.)	V/PH/Hz	HP	WATTS	RPM	LXWXH (INCHES)	WGHT (POUNDS)	MOD. NO.	MANUFACTURER	REMARKS
EF-	BATHROOMS	50	0.25	120/1/60	-	73	2700	-	-	F6-4	FANTECH	-
EF-	BATHROOMS	500	0.25	120/1/60	-	181	2600	-	-	F6-12	FANTECH	-
EF-	ELEVATOR MACHINE RM.	150	0.3	120/1/60	-	73	2700	-	-	F6 5XL	FANTECH	-

GAS BOILER SCHEDULE												
TAG	SERVES	INPUT (MBH)	OUTPUT (MBH)	EFF. (%)	FUEL	BURNER (FT3/MIN)	SIZE (LXWXH)	VENT SIZE (IN Ø)	WEIGHT (POUNDS)	ELECTRIC	MOD. NO.	REMARKS
B-1	BUILDING HWS/R	399	374	93	NG	-	45"x19"x26"	4" INTAKE 4" VENT	-	115/1/60	HEAT TRANSFER MUNCHKIN	-

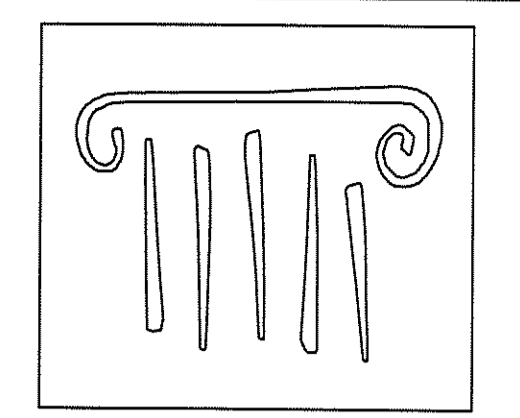

PORT CITY ARCHITECTURE

65 NEWBURY STREET
PORTLAND, ME 04101
207.761.9000
fax: 207.761.2010
lita@portcityarch.com

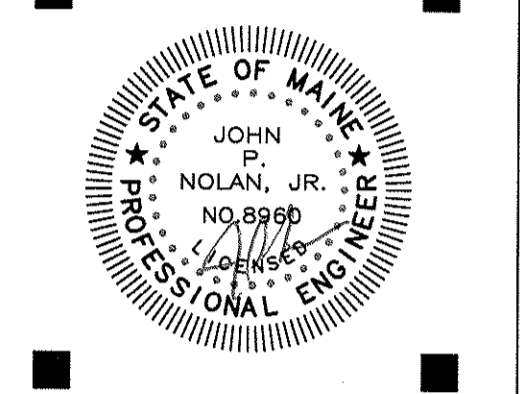

Titan Mechanical, Inc.
Design Build Engineering - Mechanical Contracting

GODDARD RENOVATION
INTERIOR SHELL
UNIVERSITY OF NEW ENGLAND
Portland, Maine

1	--	Design Review
#	DATE	DESCRIPTION
REVISIONS		
DATE ISSUED	MARCH 31, 2011	
PROJECT NUMBER	10538	

SHEET NAME
MECHANICAL SCHEDULES

Drawn By: CJM
Checked By: JPN
M4.0

ELECTRICAL LEGEND:

LIGHTING

- 2 1/4" FLUORESCENT LIGHT FIXTURE. 'A' DENOTES FIXTURE TYPE. 'T' DENOTES CIRCUIT NUMBER. 'WB' DENOTE SWITCH CONTROLLERS. 'O' - OUTSIDE LAMPS. 'M' - MIDDLE LAMPS. HALF SHADED FIXTURES DENOTES FIXTURES TO BE SUPPLIED WITH EMERGENCY BALLAST
- 2 1/2" FLUORESCENT LIGHT FIXTURE. 'A' DENOTES FIXTURE TYPE. SEE NOMENCLATURE ABOVE
- 8" PENDANT INDIRECT LIGHT FIXTURE. (LENGTHS MAY VARY) SEE NOMENCLATURE ABOVE
- 4" KITCHEN COVE LIGHT FIXTURE. (LENGTHS MAY VARY) SEE NOMENCLATURE ABOVE
- RECESSED DOWNLIGHT (DIAMETER MAY VARY). HALF SHADED FIXTURES DENOTES FIXTURES TO BE SUPPLIED WITH EMERGENCY BALLAST
- WALL WASHER DOWNLIGHT (DIAMETER MAY VARY) SEE NOMENCLATURE ABOVE
- SURFACE MOUNTED FLUORESCENT STRIP LIGHT FIXTURE (LENGTHS MAY VARY) SEE NOMENCLATURE ABOVE
- SURFACE MOUNTED FLUORESCENT, STAGGERED STOP LIGHT FIXTURE (LENGTHS MAY VARY) SEE NOMENCLATURE ABOVE
- SURFACE MOUNTED VANITY LIGHT. (NUMBER OF LAMPS MAY VARY) SEE NOMENCLATURE ABOVE
- ROUND WALL BRACKET. SEE NOMENCLATURE ABOVE
- SQUARE WALL BRACKET. SEE NOMENCLATURE ABOVE
- WALL SCONCE. SEE NOMENCLATURE ABOVE
- DOCK TRACK WITH TRACK HEAD. SEE NOMENCLATURE ABOVE
- DOCK LIGHT. SEE NOMENCLATURE ABOVE
- SELF CONTAINED EMERGENCY BATTERY UNIT (EBU) MOUNTED 96" ABOVE FINISHED FLOOR
- CEILING MOUNTED EXIT SIGN. ARROWS INDICATE DIRECTION TO EXIT. SHADING INDICATES SIDES TO HAVE 'EXIT' STENCIL. SEE NOMENCLATURE ABOVE
- WALL MOUNTED EXIT SIGN. SEE NOMENCLATURE ABOVE
- WALL MOUNTED COMBINATION EBU / EXIT SIGN. SEE NOMENCLATURE ABOVE
- WALL MOUNTED FLOOD LIGHT / REMOTE HEAD
- SINGLE POLE SWITCH. 'Y' DENOTES SPECIFIC LAMPS TO BE CONTROLLED. MOUNTED 48" ABOVE FINISHED FLOOR
- THREE WAY SWITCH. SEE NOMENCLATURE ABOVE. MOUNTED 48" ABOVE FINISHED FLOOR
- SINGLE POLE 1600W DIMMER. MOUNTED 48" ABOVE FINISHED FLOOR
- EXHAUST FAN SPEED CONTROLLER. MOUNTED 48" ABOVE FINISHED FLOOR
- VARIABLE SPEED CONTROLLER FOR CEILING FANS. MOUNTED 48" ABOVE FINISHED FLOOR
- TIMER FOR BATHROOM HEAT LAMPS. MOUNTED 48" ABOVE FINISHED FLOOR
- DOOR FRAME MOUNTED HINGE SIDE PLUNGER SWITCH
- 7 DAY, ASTRONOMICAL DAY OMITTING, 24 HOUR TIMECLOCK WITH SKIP A DAY FEATURE. SIMILAR TO PARAGON 4 POLE EC7000 SERIES
- PHOTOCELL
- CEILING FAN

LIGHTING CONTROL SYSTEM

- CEILING MOUNTED PASSIVE INFRARED / MICROPHONIC OCCUPANCY SENSOR WATT STOPPER NO.: DT-300 OR EQUAL
- CEILING MOUNTED PASSIVE INFRARED / MICROPHONIC NARROW BEAM OCCUPANCY SENSOR WATT STOPPER NO.: WT-2255 OR EQUAL
- WALL MOUNTED PASSIVE INFRARED / MICROPHONIC OCCUPANCY SENSOR WATT STOPPER NO.: WA-300 OR EQUAL
- WALL MOUNTED DUAL-SWITCHABLE OCCUPANCY SENSOR WATT STOPPER NO.: WA-500 OR EQUAL
- WALL MOUNTED DIMMABLE OCCUPANCY SENSOR WATT STOPPER NO.: WD-170 (120V), WD-180 (277V) OR EQUAL
- CEILING MOUNTED PHOTOSENSOR WATTSTOPPER NO.: LS-301
- WALL MOUNTED KEYPAD TYPE DIMMER. MARLIN CONTROLS NO.: R05H (4 PRESET / 1 ZONE DIMMING W/ MASTER 'ON' / 'OFF'). 'ZZ' - DENOTES 4 PRESET / 2 ZONE DIMMING
- WALL MOUNTED KEYPAD TYPE SWITCH. MARLIN CONTROLS NO.: R05H (4 PRESET / 4 ZONE W/ MASTER 'ON' / 'OFF')
- WALL MOUNTED REMOTE ENTRY CONTROLLER. MARLIN CONTROLS NO.: REC
- WALL MOUNTED WINDOW SHADE CONTROLLER

POWER

- DUPLEX CONVENIENCE OUTLET, 20A 125V, 2 POLE, 3 WIRE, U SLOT GROUNDED TYPE. MOUNTED 18" ABOVE FINISHED FLOOR (TO CENTER LINE). 'T' INDICATES CIRCUIT NUMBER. 'IS' INDICATES ISOLATED GROUND
- DUPLEX CONVENIENCE OUTLET, 20A 125V, 2 POLE, 3 WIRE, U SLOT GROUNDED TYPE. MOUNTED 48" ABOVE FINISHED FLOOR OR 6" ABOVE COUNTER (TO CENTER LINE). SEE NOMENCLATURE ABOVE
- DUPLEX CONVENIENCE OUTLET, 20A 125V, 2 POLE, 3 WIRE, U SLOT GROUNDED TYPE ONE-HALF SWITCHED. MOUNTED 18" ABOVE FINISHED FLOOR (TO CENTER LINE). SEE NOMENCLATURE ABOVE
- DOUBLE DUPLEX OUTLET, MOUNTED 18" ABOVE FINISHED FLOOR. SEE NOMENCLATURE ABOVE

POWER (CONT.)

- DOUBLE DUPLEX OUTLET, MOUNTED 48" ABOVE FINISHED FLOOR. SEE NOMENCLATURE ABOVE
- AIR CONDITIONER OUTLET. SEE NOMENCLATURE ABOVE
- 1/2" TYPE DUPLEX CONVENIENCE OUTLET, MOUNTED 18" ABOVE FINISHED FLOOR. 'WP' - DENOTES TO BE PROVIDED WITH A WEATHERPROOF ENCLOSURE. SEE NOMENCLATURE ABOVE
- 1/2" TYPE DUPLEX CONVENIENCE OUTLET, MOUNTED 48" ABOVE FINISHED FLOOR. SEE NOMENCLATURE ABOVE
- 1/2" TYPE DUPLEX CONVENIENCE OUTLET, ONE HALF SWITCHED MOUNTED 48" ABOVE FINISHED FLOOR. SEE NOMENCLATURE ABOVE
- DUPLEX CONVENIENCE OUTLET, RECESSED IN FLOOR. SEE NOMENCLATURE ABOVE
- SPECIAL PURPOSE OUTLET, RATING AS INDICATED ON DRAWING. '20A' DENOTES AMPERAGE. EXACT MOUNTING HEIGHT SHALL BE VERIFIED IN FIELD
- THERMAL SWITCH, HORSEPOWER RATED
- NON-FUSED DISCONNECT SWITCH. SIZE AND RATING AS INDICATED ON DRAWINGS
- FUSED DISCONNECT SWITCH. SIZE AND RATING AS INDICATED ON DRAWINGS
- COMBINATION MOTOR STARTER / FUSED DISCONNECT SWITCH. SIZE AND RATING AS INDICATED ON DRAWINGS
- MOTOR STARTER. SIZE AND RATING AS INDICATED ON DRAWINGS
- MUSHROOM BUTTON / MOMENTARY SWITCH
- TWO BUTTON SWITCH
- THREE BUTTON SWITCH
- FOUR BUTTON SWITCH
- FAN / MOTOR. 'Z' DENOTES HORSEPOWER / WATTAGE
- COMBINATION FAN LIGHT
- EXHAUST FAN
- GARBAGE DISPOSAL
- RECESSED PANELBOARD. '1/2" - DENOTES PANEL DESIGNATION
- SURFACE MOUNTED PANELBOARD. '1/2" - DENOTES PANEL DESIGNATION
- RECESSED 120/240V, 10-30W LOAD CENTER
- POWER POLE
- RANGE HOOD
- JUNCTION BOX WITH TYPE 'SO' POWER CORD DROP AND DUPLEX RECEPTACLE
- JUNCTION BOX WITH TYPE 'SO' POWER CORD DROP AND QUADRAPLEX RECEPTACLE
- JUNCTION BOX WITH TYPE 'SO' POWER CORD DROP AND SPECIAL PURPOSE RECEPTACLE, RATED AS INDICATED ON DRAWINGS
- JUNCTION BOX WITH TYPE 'SO' POWER CORD DROP AND HARD WIRED CONNECTION
- 4" CIRCULAR JUNCTION BOX
- 4" SQUARE JUNCTION BOX
- VOLT METER
- AMP METER
- VOLT METER SWITCH
- AMP METER SWITCH
- RELAY
- CONTROLLER
- TRANSFORMER RATING AS INDICATED ON DRAWINGS
- METER

DATA/ COMMUNICATION/ SECURITY

- TELEPHONE OUTLET MOUNTED 18" ABOVE FINISHED FLOOR. ELECTRICAL CONTRACTOR SHALL FURNISH AND INSTALL A FLUSH MOUNTED, SINGLE PORT, MODULAR RJ45 TELEPHONE JACK WITH 14/2 #24 AWG, CATEGORY 3 TELEPHONE CABLE FROM EACH OUTLET INDICATED ON THE PLANS TO THE TEL/DATA ROOM. 'W' - DENOTES PHONE MOUNTED 48" ABOVE FINISHED FLOOR
- DATA OUTLET MOUNTED 18" ABOVE FINISHED FLOOR. ELECTRICAL CONTRACTOR SHALL FURNISH AND INSTALL A FLUSH MOUNTED, SINGLE PORT, MODULAR RJ45 DATA JACK WITH 14/2 #24 AWG, CATEGORY 6 DATA CABLE FROM EACH OUTLET INDICATED ON THE PLANS TO THE TEL/DATA ROOM
- TEL/DATA OUTLET MOUNTED 18" ABOVE FINISHED FLOOR. ELECTRICAL CONTRACTOR SHALL FURNISH AND INSTALL A FLUSH MOUNTED, SINGLE PORT, MODULAR RJ45 DATA JACK WITH 14/2 #24 AWG, CATEGORY 6 DATA CABLE FROM EACH OUTLET INDICATED ON THE PLANS TO THE TEL/DATA ROOM
- DATA OUTLET RECESSED IN FLOOR. SEE NOMENCLATURE ABOVE
- TELEPHONE OUTLET RECESSED IN FLOOR. SEE NOMENCLATURE ABOVE
- TEL/DATA OUTLET RECESSED IN FLOOR. SEE NOMENCLATURE ABOVE

DATA/ COMMUNICATION/ SECURITY (CONT.)

- VIDEO CAMERA. 'F' - DENOTES FIXED. 'P' - DENOTES PAN. 'T' - DENOTES TILT. 'Z' - DENOTES ZOOM
- CARD READER
- KEY PAD
- ELECTRIC DOOR STRIKE
- DOOR BUG (DOOR CONTACT)
- WINDOW BUG (WINDOW CONTACT)
- 3 BUTTON DWELLING UNIT INTERCOM STATION

SITE

- ROUND POLE MOUNTED SITE LUMINAIRE. QUANTITY OF HEADS ON A POLE MAY VARY
- SQUARE POLE MOUNTED SITE LUMINAIRE. QUANTITY OF HEADS ON A POLE MAY VARY
- POLE TOP LUMINAIRE
- FLOOD LIGHT / SPOT
- UTILITY POLE
- UTILITY POLE W/ LIGHT
- UTILITY MAN-HOLE. 'P' - INDICATES POWER MAN-HOLE. 'C' - INDICATES COMMUNICATIONS MAN-HOLE
- HAND-HOLE
- TELEPHONE PEDESTAL
- CABLE PEDESTAL

ONE-LINE

- CIRCUIT BREAKER. TOP VALUE DENOTES BREAKER RATING. BOTTOM VALUE DENOTES NUMBER OF POLES
- FUSE
- SINGLE POLE SWITCH
- PUSH BUTTON
- FUSE AND SWITCH
- GROUND FAULT SENSOR
- COIL
- SHUNT TRIP COIL
- POTENTIAL TRANSFORMER
- CURRENT TRANSFORMER
- TRANSFORMER
- AUTOMATIC TRANSFER SWITCH (ATS)
- BATTERY
- GROUND CONDUCTOR
- SURGE PROTECTION DEVICE
- GENERATOR RATING AS INDICATED ON DRAWINGS

LIGHTNING PROTECTION

- 3/8" DIAMETER X 18" TALL COPPER AIR TERMINAL WITH STAINLESS STEEL BOLTED PRESSURE CONNECTORS AND ANCHORS FOR MOUNTING TO ROOF. AIR TERMINALS MOUNTED ON SLOPED SURFACES SHALL BE PROVIDED WITH FLEXIBLE SWIVEL ADAPTERS.
- #2/0 STRANDED COPPER CONDUCTOR. A PERIMETER CABLE SHALL BE INSTALLED AROUND THE ENTIRE BUILDING. CABLE SHALL BE RUN EXPOSED.
- CADWELD CONNECTION
- DOWN CONDUCTOR
- GROUND TERMINAL SHALL BE A 3/4" DIAMETER COPPER GROUND ROD AND DRIVEN TO A MINIMUM DEPTH OF 10'-0" OR MORE IF NECESSARY TO REACH PERMANENT MOISTURE.

WIRING

- HOMERUN - CABLE. '1P' - DENOTES PANELBOARD. '13' - DENOTES CIRCUITS. 'TICKS' INDICATE NUMBER OF CONDUCTORS IN THE RUN
- HOMERUN - PIPE. '1P' - DENOTES PANELBOARD. '13' - DENOTES CIRCUITS. 'TICKS' INDICATE NUMBER OF CONDUCTORS IN THE RUN
- LOAD CENTER DESIGNATION 'T' INDICATES WIRE & BREAKER SIZE/ RATING. 'TICKS' INDICATE NUMBER OF CONDUCTORS IN THE RUN
- CONDUIT TURNING UP
- CONDUIT TURNING DOWN
- CONDUIT STUB
- WIRE BREAK
- NORMAL POWER WIRING
- EMERGENCY POWER WIRING
- TEL/DATA WIRING
- LOW VOLTAGE / CONTROL WIRING
- ISOLATED GROUND WIRING. 'TICKS' SETS 0 SHORT & 1 LONG INDICATE NUMBER OF CONDUCTORS IN THE RUN

ABBREVIATIONS & NOTATION

- MECHANICAL EQUIPMENT DESIGNATION. CONTENTS DESCRIBE MACHINERY (BY MECHANICAL ENGINEER)
- REVISION TAG. 'T' - DENOTES REVISION NUMBER
- A.F.F. ABOVE FINISHED FLOOR
- A.F.G. ABOVE FINISHED GRADE
- E.C. ELECTRICAL CONTRACTOR
- EX. EXISTING TO REMAIN
- ER. EXISTING TO BE RELOCATED
- ETR. EXISTING TO BE REMOVED
- EXP. EXPLOSION PROOF
- G.C. GENERAL CONTRACTOR
- WP. WEATHERPROOF

GENERAL NOTES

- PERFORM ALL WORK IN ACCORDANCE WITH NATIONAL AND STATE ELECTRICAL CODES, LOCAL ORDINANCES, AND REQUIREMENTS OF THE WIRING INSPECTOR.
- MATERIALS
 - a. ALL WIRING SHALL BE COPPER, 90 AMPS OR LESS SHALL BE 60° CELSIUS, 100 AMPS OR MORE SHALL BE 75° CELSIUS. GENERAL BRANCH WIRING SHALL BE TYPE 'MC' CABLE FOR GENERAL INTERIOR WIRING AND EMT FOR ANY EXPOSED BRANCH CIRCUIT WIRING.
 - b. ALL PRODUCTS AND DEVICES SHALL BE NEW AND BEAR THE UNDERWRITERS' LABORATORIES LABEL. DEVICES SHALL BE SPECIFICATION GRADE. COLOR OF DEVICES SHALL BE COORDINATED WITH THE ARCHITECT.
- PERFORM ALL WORK IN A WORKMANLIKE AND TIMELY MANNER SUBJECT TO THE APPROVAL OF THE ARCHITECT.
- ELECTRICAL CONTRACTOR SHALL BE RESPONSIBLE FOR ALL INSURANCE, PERMITS, FEES AND BACK-CHARGES REQUIRED FOR THE PERFORMANCE OF HIS/HER WORK.
- ELECTRICAL CONTRACTOR SHALL COORDINATE THE ELECTRICAL WORK WITH ALL OTHER TRADES. ANY CONFLICT SHALL BE PRESENTED TO THE GENERAL CONTRACTOR AND ARCHITECT PRIOR TO INSTALLATION OF WORK.
- PANEL DIRECTORIES SHALL REFLECT THE WORK PERFORMED UNDER THIS CONTRACT. PANELS SHALL BE PROVIDED WITH TYPED DIRECTORIES.
- ALL PRODUCTS SHALL BE GUARANTEED FOR ONE YEAR AFTER ACCEPTANCE BY OWNER.
- ALL WIRING AND EQUIPMENT ARE DEPICTED DIAGRAMMATICALLY. FINAL LOCATIONS SHALL BE DETERMINED IN THE FIELD AND ANY CONFLICTS SHALL BE BROUGHT TO THE ATTENTION OF THE ARCHITECT.
- ELECTRICAL CONTRACTOR SHALL BE RESPONSIBLE FOR PROVIDING TEMPORARY POWER AND LIGHTING. SPECIAL PURPOSE POWER REQUIREMENTS SHALL BE PAID FOR BY THE TRADE REQUIRING SAME (WELDERS, COMPRESSORS, ETC.)
- SHOP DRAWINGS SHALL BE SUBMITTED ON ALL ELECTRICAL EQUIPMENT, BEFORE PROCUREMENT OF EQUIPMENT.
- ALL NEW WIRING INDICATED ON PLANS SHALL MATCH THE AMPACITY OF THE CIRCUIT BREAKER INDICATED AT THE HOMERUN, WHERE NO BREAKER SIZE IS INDICATED, THE BREAKER SHALL BE 20A/1P WITH #12 AWG CABLE.
- WIRE AND CONDUIT SIZES INDICATED ON HOMERUNS SHALL RUN CONTINUOUS THROUGHOUT CIRCUIT.
- CONDUITS AND CIRCUITY INDICATED ON THE DRAWINGS ARE DIAGRAMMATIC ONLY. FINAL LOCATION OF CONDUITS SHALL BE FIELD COORDINATED SO AS TO AVOID CONFLICTS WITH OTHER TRADES.
- ALL 120 VOLT BRANCH CIRCUITS WHEN 100 LINEAR FEET OR MORE FROM LAST OUTLET OR FIXTURE IN CIRCUIT TO RESPECTIVE PANELBOARDS SHALL BE A MINIMUM OF #10 AWG COPPER WIRES.
- COORDINATE EXACT LOCATION OF MECHANICAL EQUIPMENT WITH H.V.A.C., PLUMBING AND FIRE PROTECTION CONTRACTORS.
- ELECTRICAL CONTRACTOR SHALL FURNISH AND INSTALL ALL LIGHTING FIXTURES COMPLETE WITH MOUNTING ACCESSORIES TO MEET PROJECT CONDITIONS.
- THE ELECTRICAL CONTRACTOR SHALL VERIFY FIXTURE MOUNTING AND EXACT LOCATIONS AGAINST ARCHITECTS REFLECTED CEILING PLANS, ELEVATIONS AND DETAIL DRAWINGS.
- ALL FIXTURES SHALL BE SUPPORTED FROM THE BUILDING STRUCTURE, INDEPENDENT OF HUNG CEILING.
- ENCLOSURES FOR FIXTURES IN FIRE RATED CEILINGS ARE TO BE FURNISHED BY OTHERS. SEE ARCHITECTURAL DRAWINGS.

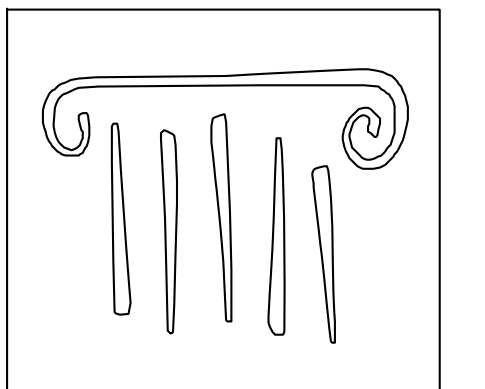

PORT CITY ARCHITECTURE

65 NEWBURY STREET
 PORTLAND, ME 04101
 207.761.9000
 fax: 207.761.2010
 info@portcityarch.com

CONSULTANTS:



VINCENT A. DIORIO, INC.
 CONSULTING ENGINEERS
 89 Ames Road, Suite 210
 Newbed, Massachusetts 02062
 tel: (978) 252-9754 fax: (978) 252-9752 email: vadi@vdieng.com

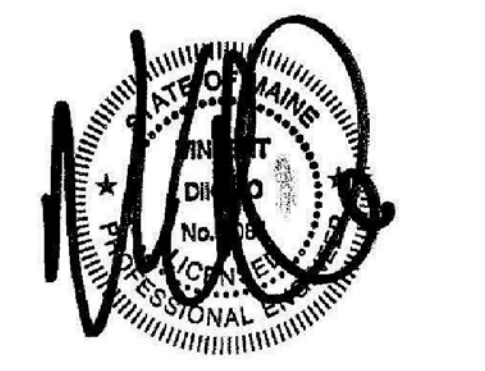

GODDARD RENOVATION INTERIOR SHELL
 UNIVERSITY OF NEW ENGLAND
 Portland, Maine

LIGHTING FIXTURE SCHEDULE

DESIG	MANUFACTURER	CATALOG NUMBER	MTG	VOLT	LAMP		REMARKS
					QTY	DESCRIPTION	
A-DIM	LITE-TECH / PEERLESS (OR EQUAL)	SDL-C-14G-154T5HO-120-EL	R	120	1	54W T5HO	RECESSED 1 1/4" CENTER BASKET W/ CHOV DM BALLAST
B	LITE-TECH / PEERLESS (OR EQUAL)	SDL-C-22G-224T5HO-120-EL	R	120	2	24W T5HO	2'x2" CENTER BASKET
B-DIM	LITE-TECH / PEERLESS (OR EQUAL)	SDL-C-22G-224T5HO-120-DIM	R	120	2	24W T5HO	2'x2" CENTER BASKET W/ DM BALLAST
C	LITE-TECH / PEERLESS (OR EQUAL)	CVA-4-232-120	W	120	2	32W T8	BATHROOM
D1	LUM-TECH	PH-VA4133-HE / FT-V450	R	120	1	32W CFL	4' RECESSED DOWNLIGHT W/ GLASS RING
D2	LUM-TECH	PH-VA4133-E / FT-V436	R	120	1	32W CFL	4' RECESSED WALL WASH
E	LITE-TECH / PEERLESS (OR EQUAL)	LS-4-132-120-EL	S	120	1	32W T8	4' STRIP
F	LITE-TECH / PEERLESS (OR EQUAL)	CW-4-132-120-EL	S	120	1	32W T8	4' WRAPAROUND
E-S	BEG-HELLI (OR EQUAL)	XLP-S2	W	120/6	2	18W	SELF CONTAINED EMERGENCY BATTERY UNIT
XI	BEG-HELLI (OR EQUAL)	VA5-R-SA-ATX	U	120/6	-	LED, TYPE	SELF CONTAINED EXIT SIGN

MOUNTING KEY:
 'P' - PENDANT MOUNTED 'S' - SURFACE MOUNTED 'W' - WALL MOUNTED
 'R' - RECESSED MOUNTED 'U' - UNIVERSAL MOUNTED

NOTE:
 ALL LAMPS TO BE MANUFACTURED BY GENERAL ELECTRIC, PHILLIPS OR SYLVANIA

PERMIT SET

Drawn By: JMS
 Checked By: VAD

IF THIS SHEET IS NOT 24 X 36 IT IS A REDUCED SCALE PRINT - SCALE ACCORDINGLY

SCALE 1"=1'-0"

SCALE 3/4"=1'-0"

SCALE 1/2"=1'-0"

SCALE 1/4"=1'-0"

SCALE 1/8"=1'-0"

SCALE 1/16"=1'-0"

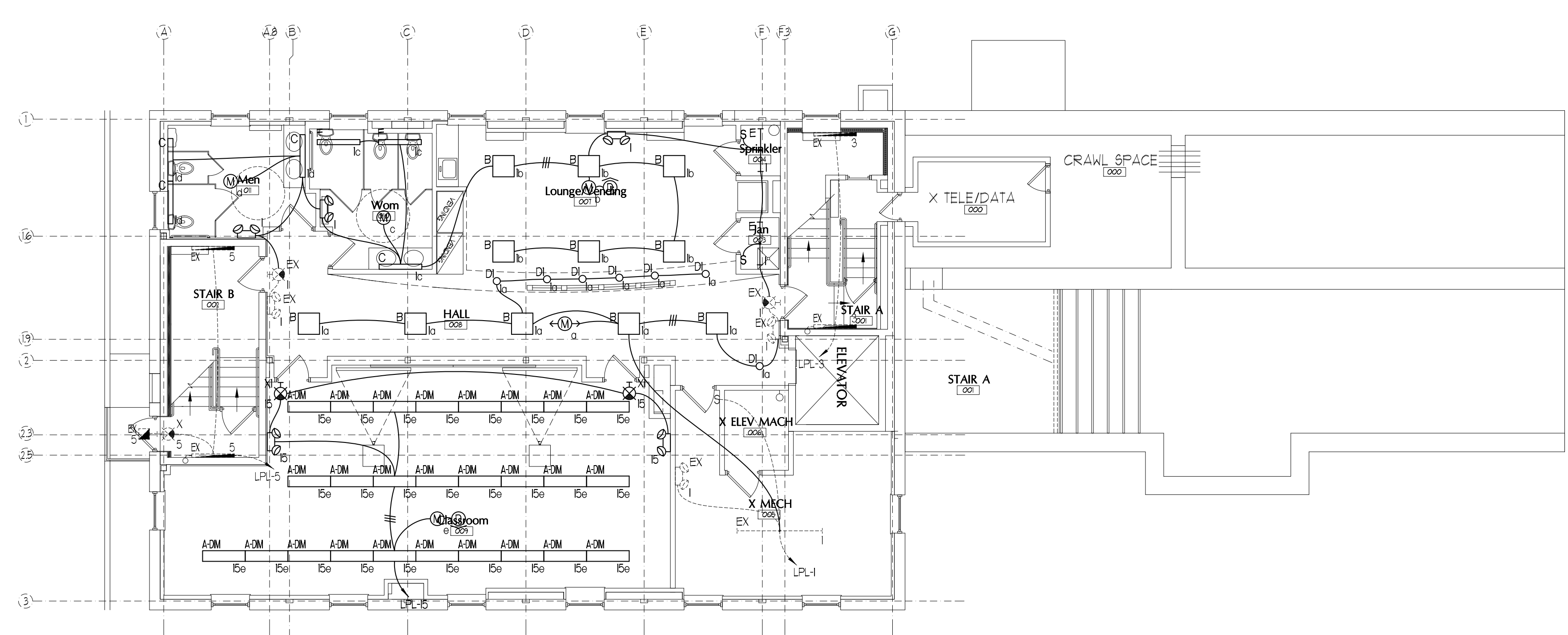

LOWER LEVEL LIGHTING PLAN
SCALE: 1/8"=1'-0"

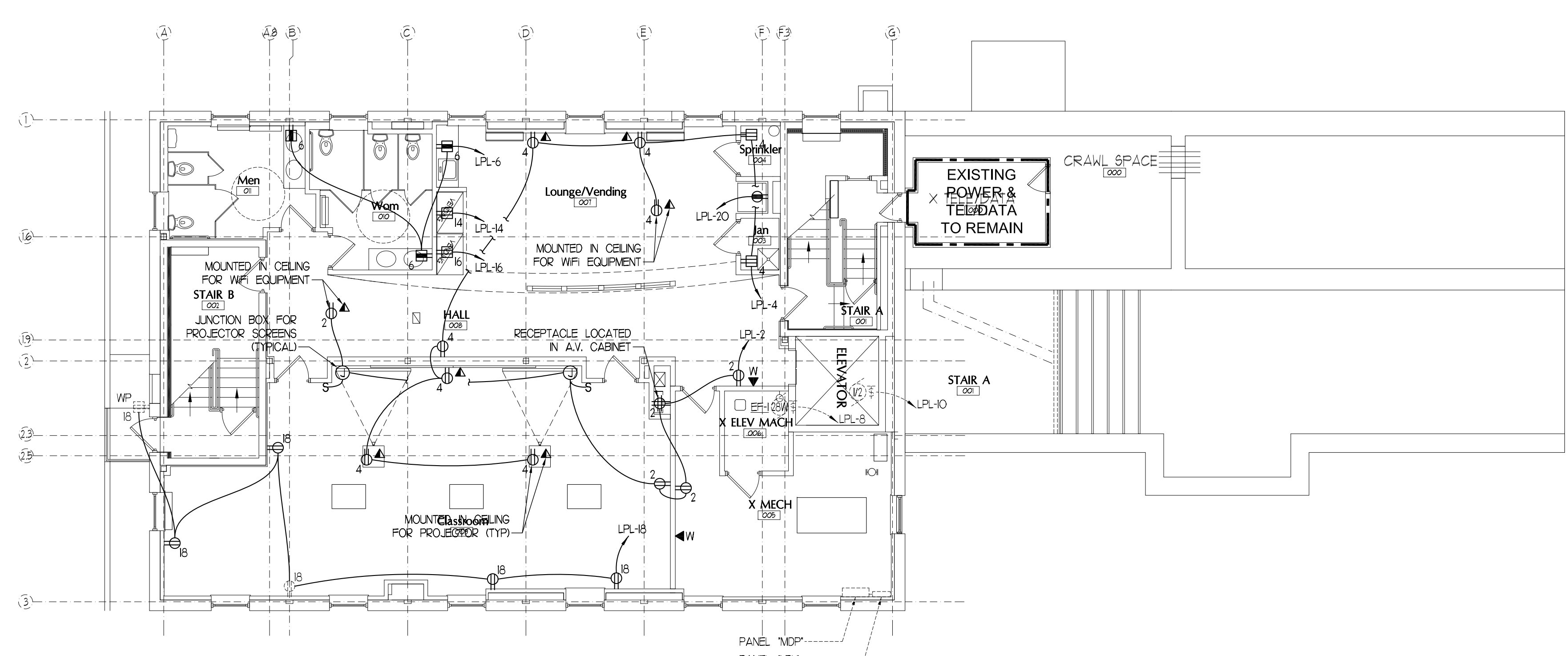

LOWER LEVEL POWER PLAN
SCALE: 1/8"=1'-0"

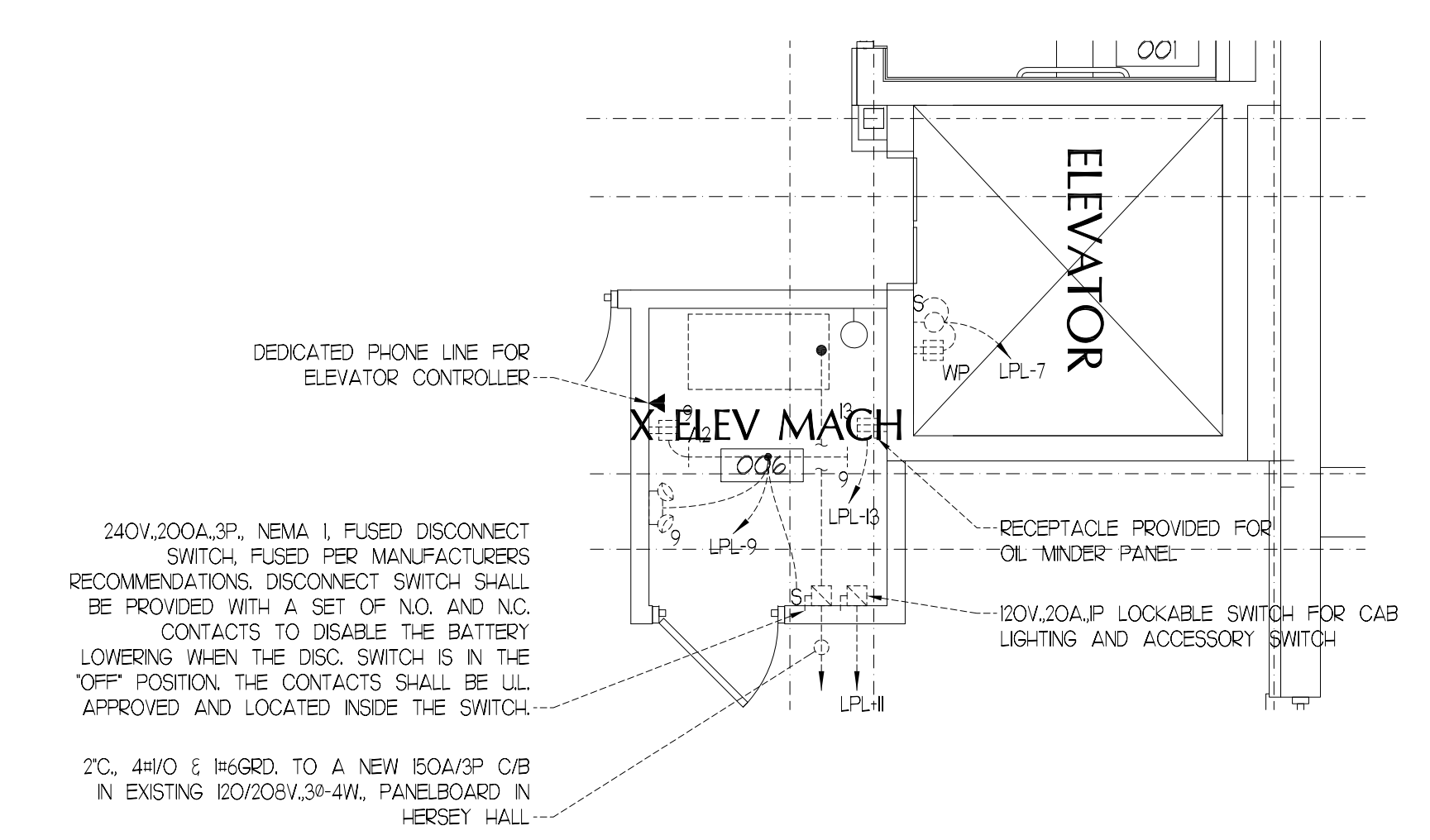

ELEVATOR MACHINE ROOM PART PLAN
SCALE: 1/4"=1'-0"

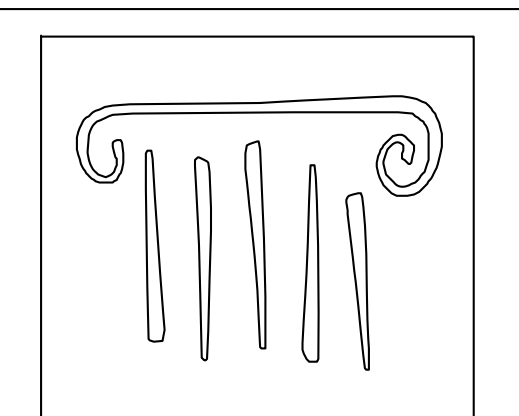

PORT CITY ARCHITECTURE

65 NEWBURY STREET
PORTLAND, ME 04101
207.761.9000
fax: 207.761.2010
info@portcityarch.com

CONSULTANTS:



GODDARD RENOVATION
INTERIOR SHELL
UNIVERSITY OF NEW ENGLAND
Portland, Maine

NO.	DATE	DESCRIPTION
1	--	Design Review
2	--	DATE DESCRIPTION

REVISIONS

Date Issued: MARCH 31, 2011

Project Number: 10538

Drawing Scale: 1/8"=1'-0"

SHEET NAME

LOWER LEVEL ELECTRICAL PLANS

Drawn By: JMS
Checked By: VAD

PERMIT SET

IF THIS SHEET IS NOT 24 X 36 IT IS A REDUCED SCALE PRINT - SCALE ACCORDINGLY

SCALE 1"=1'
 SCALE 3/4"=1'
 SCALE 1/2"=1'
 SCALE 1/4"=1'
 SCALE 1/8"=1'
 SCALE 1/16"=1'

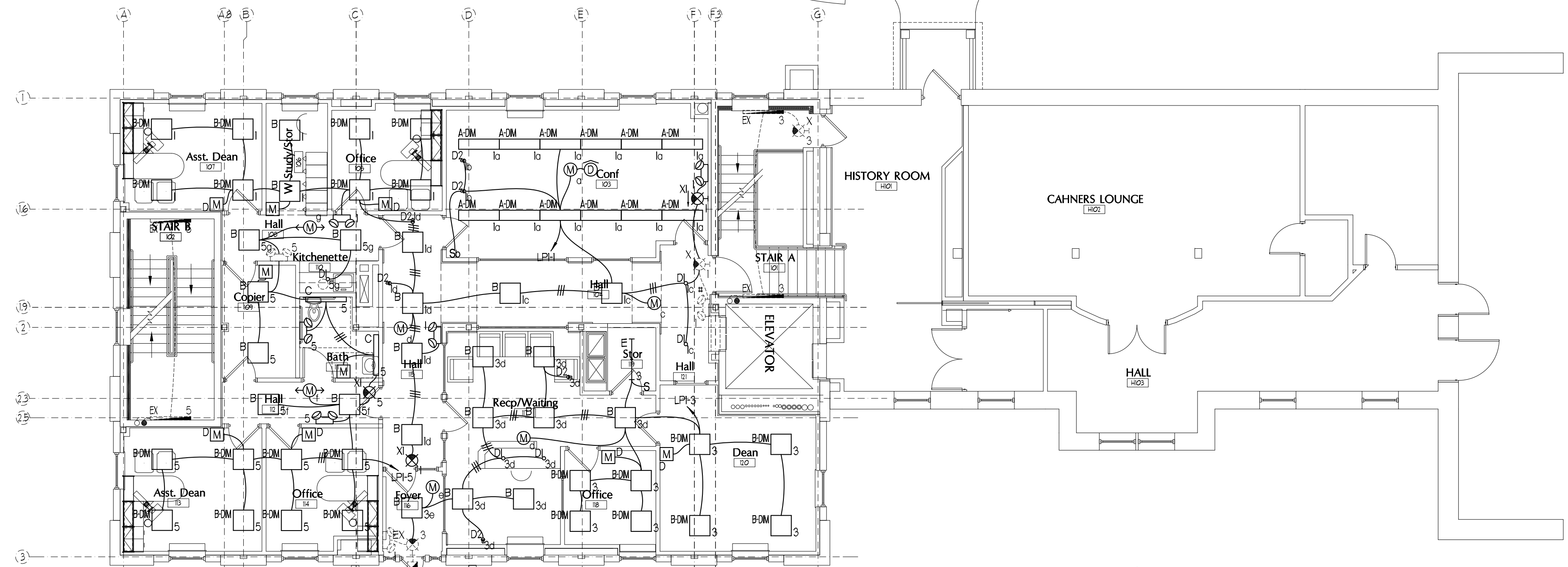

FIRST FLOOR LIGHTING PLAN
 SCALE: 1/8"=1'-0"

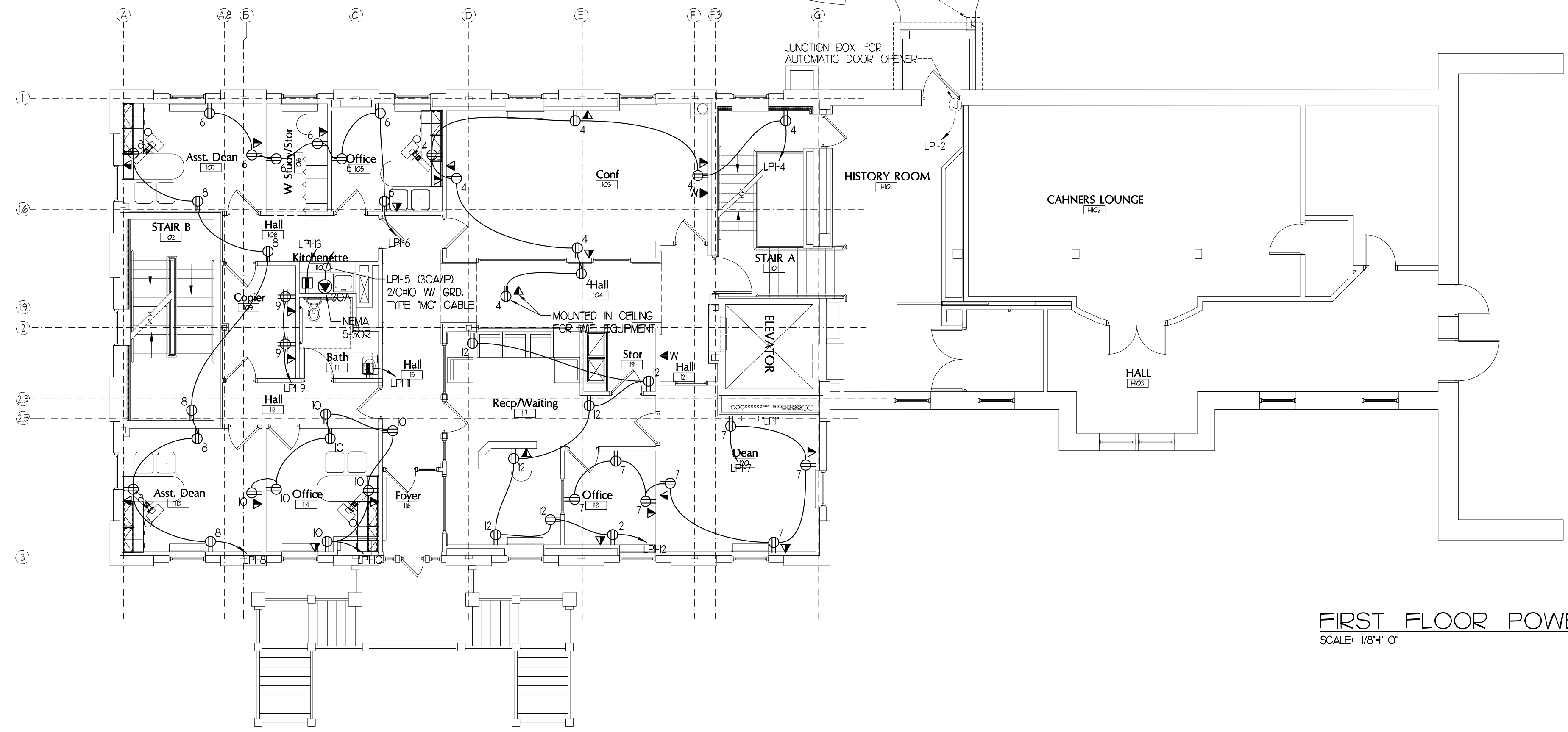

FIRST FLOOR POWER PLAN
 SCALE: 1/8"=1'-0"

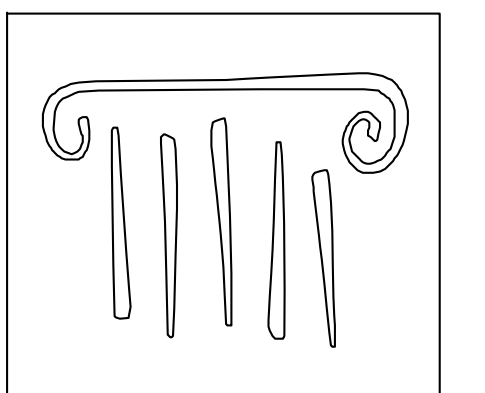

PORT CITY ARCHITECTURE

65 NEWBURY STREET
 PORTLAND, ME 04101
 207.761.9000
 fax: 207.761.2010
 info@portcityarch.com

CONSULTANTS:

VA
 VINCENT A. DIORIO, INC.
 CONSULTING ENGINEERS
 89 Ames Road, Suite 200
 Newbed, Massachusetts 02062
 tel: (978) 252-9724 fax: (978) 252-9725 email: vad@vadieng.com

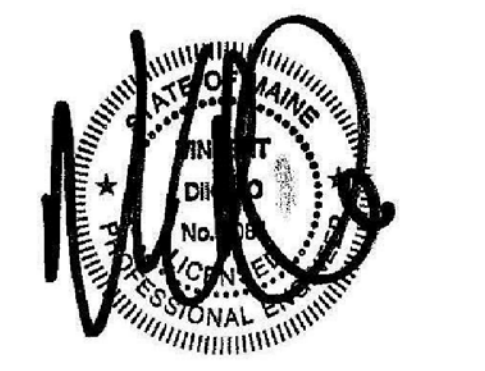

GODDARD RENOVATION
 INTERIOR SHELL
 UNIVERSITY OF NEW ENGLAND
 Portland, Maine

#	DATE	DESCRIPTION
1	--	Design Review

REVISIONS

Date Issued: MARCH 31, 2011
 Project Number: 10538
 Drawing Scale: 1/8"=1'-0"
 SHEET NAME

FIRST FLOOR ELECTRICAL PLANS

Drawn By: JMS
 Checked By: VAD
 E1.2

PERMIT SET

IF THIS SHEET IS NOT 24 X 36 IT IS A REDUCED SCALE PRINT - SCALE ACCORDINGLY

SCALE 1"=1'
 SCALE 3/4"=1'
 SCALE 1/2"=1'
 SCALE 1/4"=1'
 SCALE 1/8"=1'
 SCALE 1/16"=1'

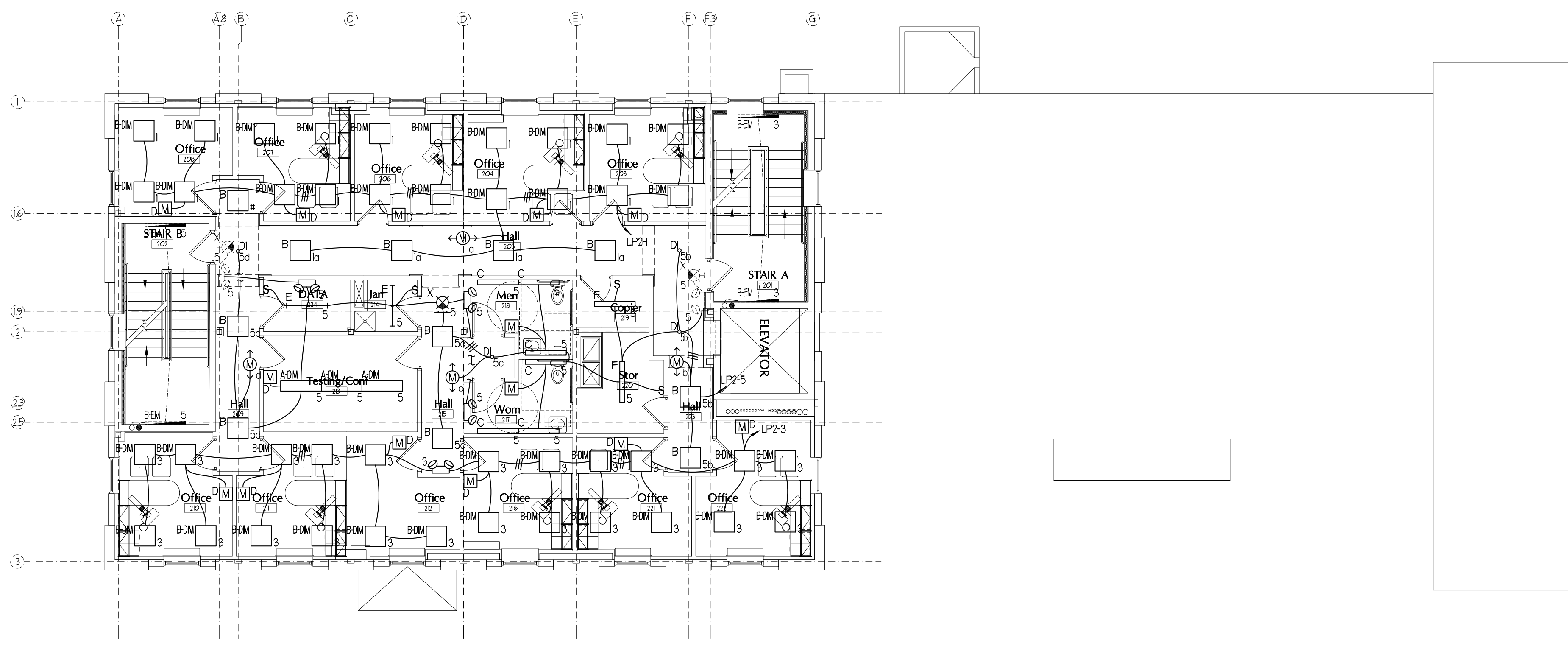

SECOND FLOOR LIGHTING PLAN
 SCALE: 1/8"=1'-0"

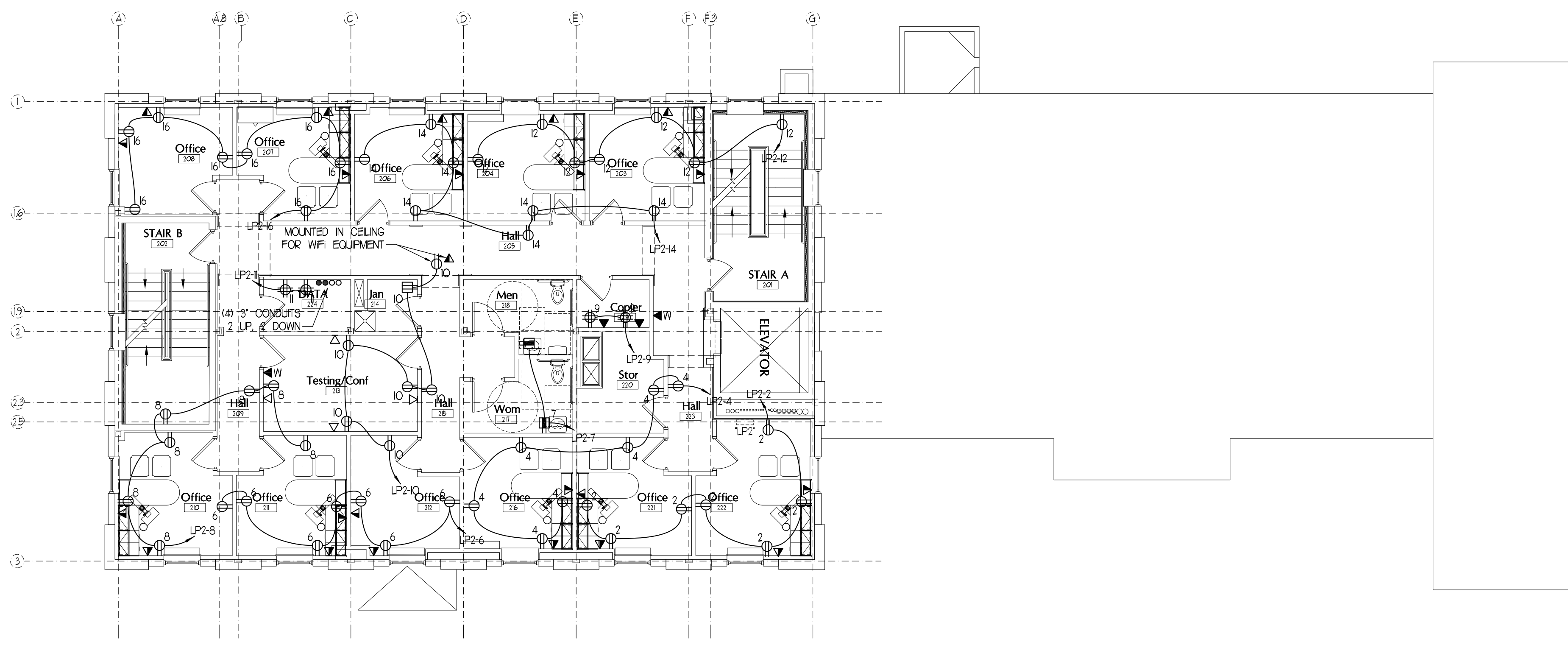

SECOND FLOOR POWER PLAN
 SCALE: 1/8"=1'-0"

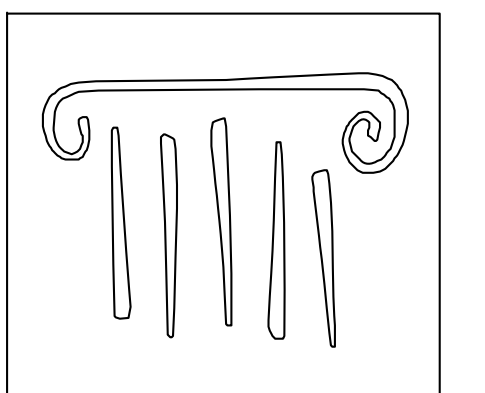

PORT CITY ARCHITECTURE

65 NEWBURY STREET
 PORTLAND, ME 04101
 207.761.9000
 fax: 207.761.2010
 info@portcityarch.com

CONSULTANTS:

VINCENT A. D'ORIO, INC.
 CONSULTING ENGINEERS
 89 Ames Road Suite 200
 Newbed, Massachusetts 02062
 tel: (978) 252-9724 fax: (978) 252-9722 email: vad@vadieng.com

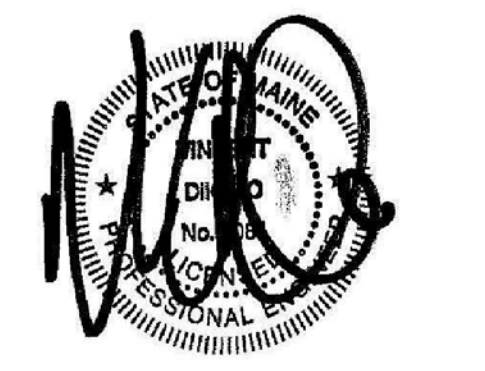

GODDARD RENOVATION
 INTERIOR SHELL
 UNIVERSITY OF NEW ENGLAND
 Portland, Maine

#	DATE	DESCRIPTION
1	--	Design Review

REVISIONS

Date Issued: MARCH 31, 2011
 Project Number 10538
 Drawing Scale 1/8"=1'-0"
 SHEET NAME

SECOND FLOOR ELECTRICAL PLANS

Drawn By JMS
 Checked By VAD
 E1.3

PERMIT SET

IF THIS SHEET IS NOT 24 X 36 IT IS A REDUCED SCALE PRINT - SCALE ACCORDINGLY



LOCATION MOUNTING	MECH_005 SURFACE	PANEL RATING	MDP 400A	VOLTAGE 120/208V, 3Ø-4W	TYPE OF MAN 400A M.C.B.	42 POLE								
DESCRIPTION	0A	VB	VC	FRAME	TRIP	POLES	CKTS	POLES	TRIP	FRAME	0A	VB	VC	DESCRIPTION
PANEL LP1	-	-	-	-	-	100	1	2	1	100	-	-	-	PANEL LP2
							3	4						
							5	6						
PANEL LP1	-	-	-	-	-	100	1	7	8	100	-	-	-	PANEL LP3
							9	10						
							11	12						
							13	14						
							15	16						
							17	18						
							19	20						
							21	22						
							23	24						
							25	26						
							27	28						
							29	30						
							31	32						
							33	34						
							35	36						
							37	38						
							39	40						
							41	42						

LOCATION MOUNTING	MECH_005 SURFACE	PANEL RATING	LPL 100A	VOLTAGE 120/208V, 3Ø-4W	TYPE OF MAN 100A M.L.O.	42 POLE								
DESCRIPTION	0A	VB	VC	FRAME	TRIP	POLES	CKTS	POLES	TRIP	FRAME	0A	VB	VC	DESCRIPTION
LIGHTING	1200	-	-	-	-	20	1	2	1	20	-	-	-	RECEPTACLES
STAR A LIGHTING	600	-	-	-	-	20	1	3	4	1	20	-	-	RECEPTACLES
STAR B LIGHTING	600	-	-	-	-	20	1	5	6	1	20	-	-	BATH RECEPTACLES
ELEVATOR PIT LIGHT & RECEPTACLE	1000	-	-	-	-	20	1	7	8	1	20	-	-	EXHAUST FAN "F"1
ELEVATOR MACHINE ROOM LGT & PWR	1000	-	-	-	-	20	1	9	10	1	20	-	-	SUMP PUMP
ELEVATOR CAB LIGHT & ACCESSORIES	500	-	-	-	-	20	1	11	12	1	20	-	-	EXTERIOR STEP LIGHTS
OL MINDER PANEL	1200	-	-	-	-	20	1	13	14	1	20	-	-	VENDING MACHINE
LIGHTING	1404	-	-	-	-	20	1	15	16	1	20	-	-	VENDING MACHINE
SPARE	-	-	-	-	-	20	1	17	18	1	20	-	-	REFRIGERATOR
SPARE	-	-	-	-	-	20	1	19	20	1	20	-	-	SPARE
SPARE	-	-	-	-	-	20	1	21	22	1	20	-	-	SPARE
SPARE	-	-	-	-	-	20	1	23	24	1	20	-	-	SPARE
SPARE	-	-	-	-	-	20	1	25	26	1	20	-	-	SPARE
SPARE	-	-	-	-	-	20	1	27	28	1	20	-	-	SPARE
SPARE	-	-	-	-	-	20	1	29	30	1	20	-	-	SPARE
SPARE	-	-	-	-	-	20	1	31	32	1	20	-	-	SPARE
SPARE	-	-	-	-	-	20	1	33	34	1	20	-	-	SPARE
SPARE	-	-	-	-	-	20	1	35	36	1	20	-	-	SPARE
SPARE	-	-	-	-	-	20	1	37	38	1	20	-	-	SPARE
SPARE	-	-	-	-	-	20	1	39	40	1	20	-	-	SPARE
SPARE	-	-	-	-	-	20	1	41	42	1	20	-	-	SPARE

LOCATION MOUNTING	1ST FLOOR MECHANICAL AREA SURFACE	PANEL RATING	LPI 100A	VOLTAGE 120/208V, 3Ø-4W	TYPE OF MAN 100A M.L.O.	42 POLE								
DESCRIPTION	0A	VB	VC	FRAME	TRIP	POLES	CKTS	POLES	TRIP	FRAME	0A	VB	VC	DESCRIPTION
LIGHTING	550	-	-	-	-	20	1	1	2	1	20	-	-	DOOR OPENER
LIGHTING	930	-	-	-	-	20	1	3	4	1	20	-	-	RECEPTACLES
LIGHTING	830	-	-	-	-	20	1	5	6	1	20	-	-	RECEPTACLES
RECEPTACLES	1260	-	-	-	-	20	1	7	8	1	20	-	-	RECEPTACLES
COPIERS	1500	-	-	-	-	20	1	9	10	1	20	-	-	RECEPTACLES
BATH RECEPTACLES	1500	-	-	-	-	20	1	11	12	1	20	-	-	RECEPTACLES
KITCHENETTE RECEPTACLES	1500	-	-	-	-	20	1	13	14	1	20	-	-	SPARE
COFFEE URN	2500	-	-	-	-	30	1	15	16	1	20	-	-	SPARE
SPARE	-	-	-	-	-	20	1	17	18	1	20	-	-	SPARE
SPARE	-	-	-	-	-	20	1	19	20	1	20	-	-	SPARE
SPARE	-	-	-	-	-	20	1	21	22	1	20	-	-	SPARE
SPARE	-	-	-	-	-	20	1	23	24	1	20	-	-	SPARE
SPARE	-	-	-	-	-	20	1	25	26	1	20	-	-	SPARE
SPARE	-	-	-	-	-	20	1	27	28	1	20	-	-	SPARE
SPARE	-	-	-	-	-	20	1	29	30	1	20	-	-	SPARE
SPARE	-	-	-	-	-	20	1	31	32	1	20	-	-	SPARE
SPARE	-	-	-	-	-	20	1	33	34	1	20	-	-	SPARE
SPARE	-	-	-	-	-	20	1	35	36	1	20	-	-	SPARE
SPARE	-	-	-	-	-	20	1	37	38	1	20	-	-	SPARE
SPARE	-	-	-	-	-	20	1	39	40	1	20	-	-	SPARE
SPARE	-	-	-	-	-	20	1	41	42	1	20	-	-	SPARE
SPARE	-	-	-	-	-	20	1	42	42	1	20	-	-	500 FIRE ALARM CONTROL PANEL

LOCATION MOUNTING	2ND FLOOR MECHANICAL AREA SURFACE	PANEL RATING	LP2 100A	VOLTAGE 120/208V, 3Ø-4W	TYPE OF MAN 100A M.L.O.	42 POLE								
DESCRIPTION	0A	VB	VC	FRAME	TRIP	POLES	CKTS	POLES	TRIP	FRAME	0A	VB	VC	DESCRIPTION
LIGHTING	150	-	-	-	-	20	1	1	2	1	20	-	-	RECEPTACLES
LIGHTING	100	-	-	-	-	20	1	3	4	1	20	-	-	RECEPTACLES
LIGHTING	1090	-	-	-	-	20	1	5	6	1	20	-	-	RECEPTACLES
BATH RECEPTACLES	1500	-	-	-	-	20	1	7	8	1	20	-	-	RECEPTACLES
COPIERS	1500	-	-	-	-	20	1	9	10	1	20	-	-	RECEPTACLES
TEL/DATA RECEPTACLES	1500	-	-	-	-	20	1	11	12	1	20	-	-	RECEPTACLES
SPARE	-	-	-	-	-	20	1	13	14	1	20	-	-	RECEPTACLES
SPARE	-	-	-	-	-	20	1	15	16	1	20	-	-	RECEPTACLES
SPARE	-	-	-	-	-	20	1	17	18	1	20	-	-	SPARE
SPARE	-	-	-	-	-	20	1	19	20	1	20	-	-	SPARE
SPARE	-	-	-	-	-	20	1	21	22	1	20	-	-	SPARE
SPARE	-	-	-	-	-	20	1	23	24	1	20	-	-	SPARE
SPARE	-	-	-	-	-	20	1	25	26	1	20	-	-	SPARE
SPARE	-	-	-	-	-	20	1	27	28	1	20	-	-	SPARE
SPARE	-	-	-	-	-	20	1	29	30	1	20	-	-	SPARE
SPARE	-	-	-	-	-	20	1	31	32	1	20	-	-	SPARE
SPARE	-	-	-	-	-	20	1	33	34	1	20	-	-	SPARE
SPARE	-	-	-	-	-	20	1	35	36	1	20	-	-	SPARE
SPARE	-	-	-	-	-	20	1	37	38	1	20	-	-	SPARE
SPARE	-	-	-	-	-	20	1	39	40	1	20	-	-	SPARE
SPARE	-	-	-	-	-	20	1	41	42	1	20	-	-	SPARE

LOCATION MOUNTING	3RD FLOOR MECHANICAL AREA SURFACE	PANEL RATING	LP3 100A	VOLTAGE 120/208V, 3Ø-4W	TYPE OF MAN 100A M.L.O.	42 POLE								
DESCRIPTION	0A	VB	VC	FRAME	TRIP	POLES	CKTS	POLES	TRIP	FRAME	0A	VB	VC	DESCRIPTION
LIGHTING	150	-	-	-	-	20	1	1	2	1	20	-	-	RECEPTACLES
LIGHTING	100	-	-	-	-	20	1	3	4	1	20	-	-	RECEPTACLES
LIGHTING	1090	-	-	-	-	20	1	5	6	1	20	-	-	RECEPTACLES
RECEPTACLES	1260	-	-	-	-	20	1	7	8	1	20	-	-	RECEPTACLES
RECEPTACLES	1260	-	-	-	-	20	1	9	10	1	20	-	-	RECEPTACLES
RECEPTACLES	1260	-	-	-	-	20	1	11	12	1	20	-	-	BATH RECEPTACLES
SPARE	-	-	-	-	-	20	1	13	14	1	20	-	-	COPIERS
SPARE	-	-	-	-	-	20	1	15	16	1	20	-	-	REFRIGERATOR
SPARE	-	-	-	-	-	20	1	17	18	1	20	-	-	KITCHENETTE RECEPTACLES
SPARE	-	-	-	-	-	20	1	19	20	1	30	-	-	COFFEE URN
SPARE	-	-	-	-	-	20	1	21	22	1	20	-	-	SPARE
SPARE	-	-	-	-	-	20	1	23	24	1	20	-	-	SPARE
SPARE	-	-	-	-	-	20	1	25	26	1	20	-	-	SPARE
SPARE	-	-	-	-	-	20	1	27	28	1	20	-	-	SPARE
SPARE	-	-	-	-	-	20	1	29	30	1	20	-	-	SPARE
SPARE	-	-	-	-										

IF THIS SHEET IS NOT 24 X 36 IT IS A REDUCED SCALE PRINT - SCALE ACCORDINGLY

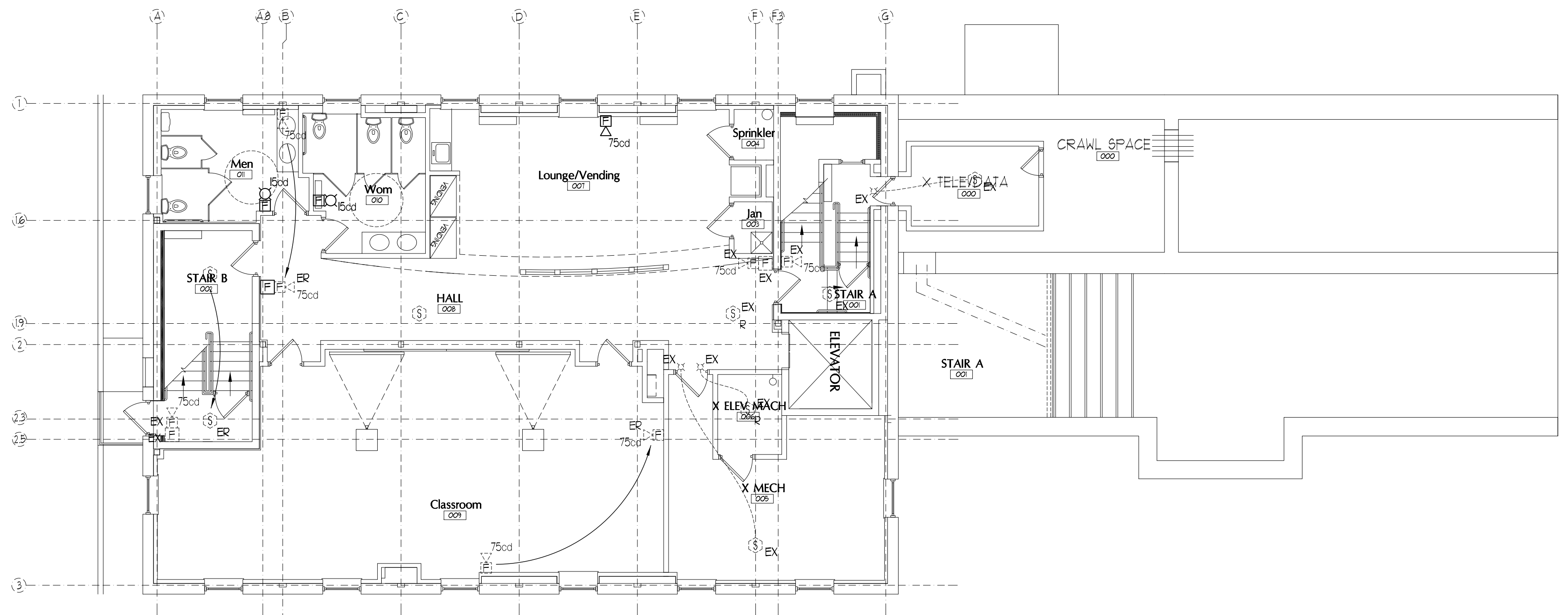

LOWER LEVEL FIRE ALARM PLAN
SCALE: 1/8"=1'-0"

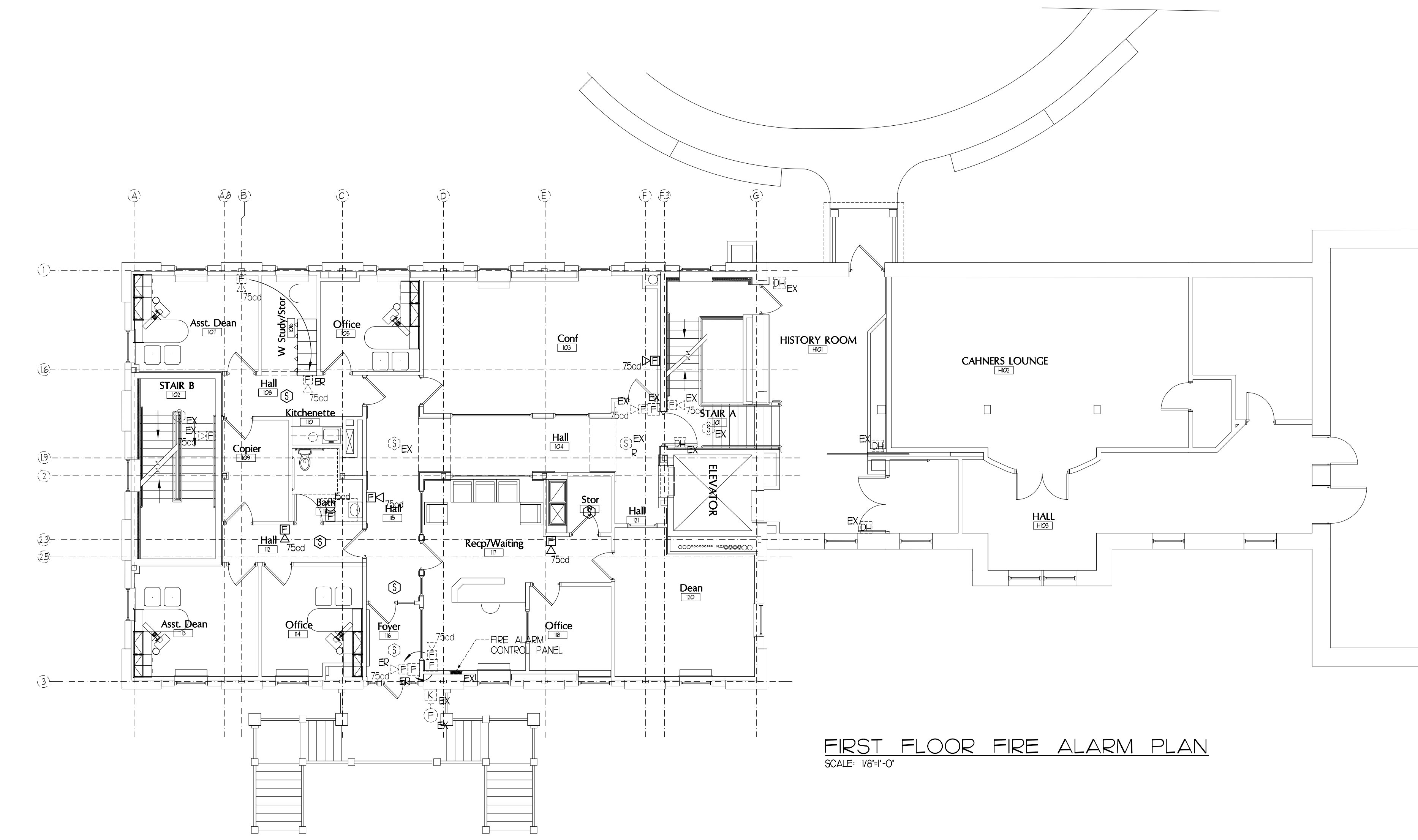

FIRST FLOOR FIRE ALARM PLAN
SCALE: 1/8"=1'-0"

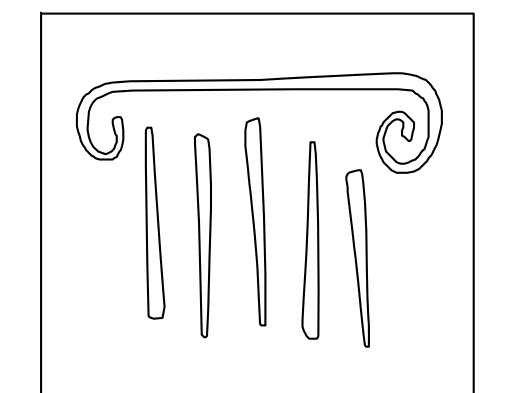

PORT CITY ARCHITECTURE

65 NEWBURY STREET
PORTLAND, ME 04101
207.761.9000
fax: 207.761.2010
info@portcityarch.com

CONSULTANTS:

VINCENT A. DIORIO, INC.
CONSULTING ENGINEERS
89 Ames Road, Suite 210
Newport, Massachusetts 02856
tel: (978) 255-9754 fax: (978) 255-9752 email: vad@vadieng.com



GODDARD RENOVATION
INTERIOR SHELL
UNIVERSITY OF NEW ENGLAND
Portland, Maine

#	DATE	DESCRIPTION
1	--	Design Review

REVISIONS

Date Issued: MARCH 31, 2011
Project Number: 10538
Drawing Scale: 1/8"=1'-0"
SHEET NAME

FIRE ALARM PLANS

Drawn By: JMS
Checked By: VAD

PERMIT SET

IF THIS SHEET IS NOT 24 X 36 IT IS A REDUCED SCALE PRINT - SCALE ACCORDINGLY

SCALE 1"=1'-0"

SCALE 3/4"=1'-0"

SCALE 1/2"=1'-0"

SCALE 1/4"=1'-0"

SCALE 1/8"=1'-0"

SCALE 1/16"=1'-0"

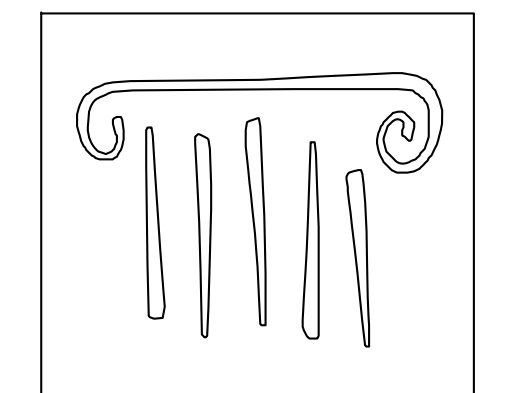
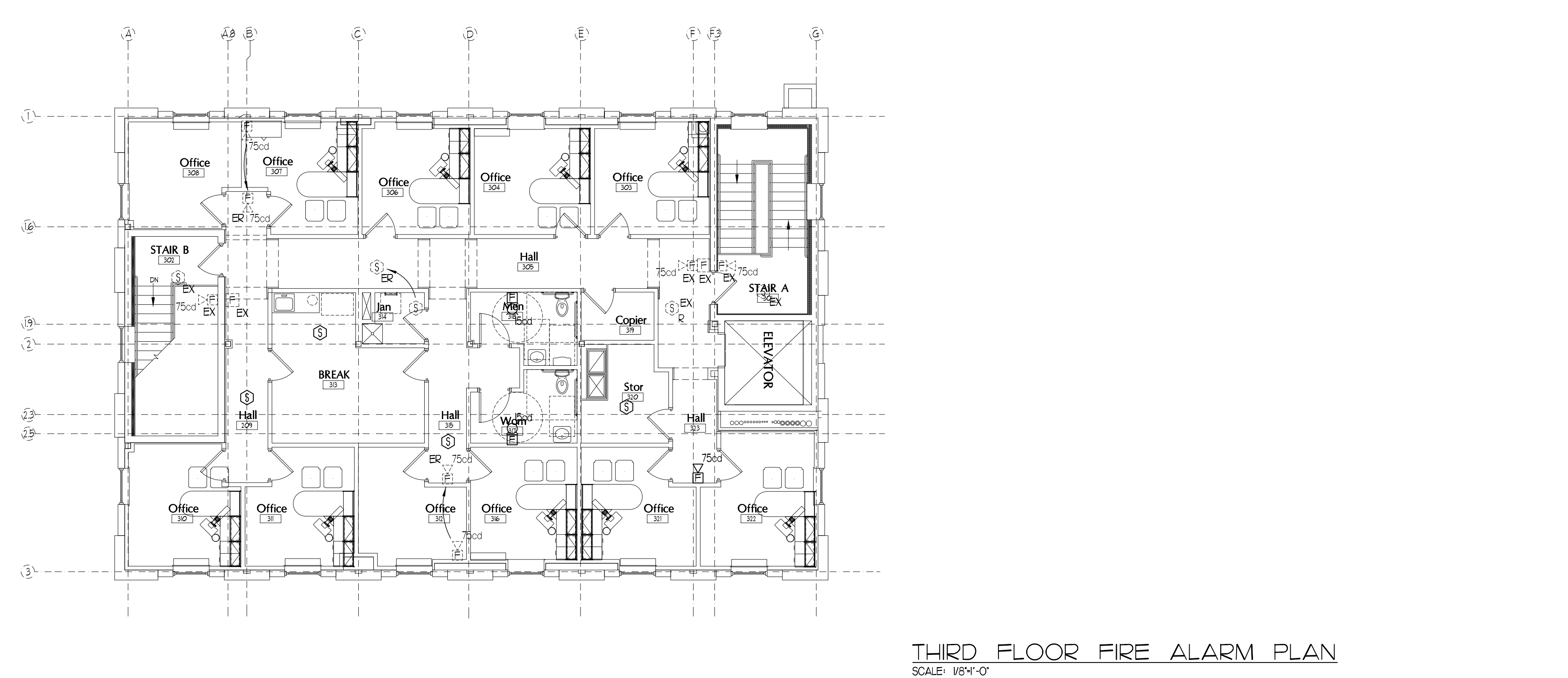
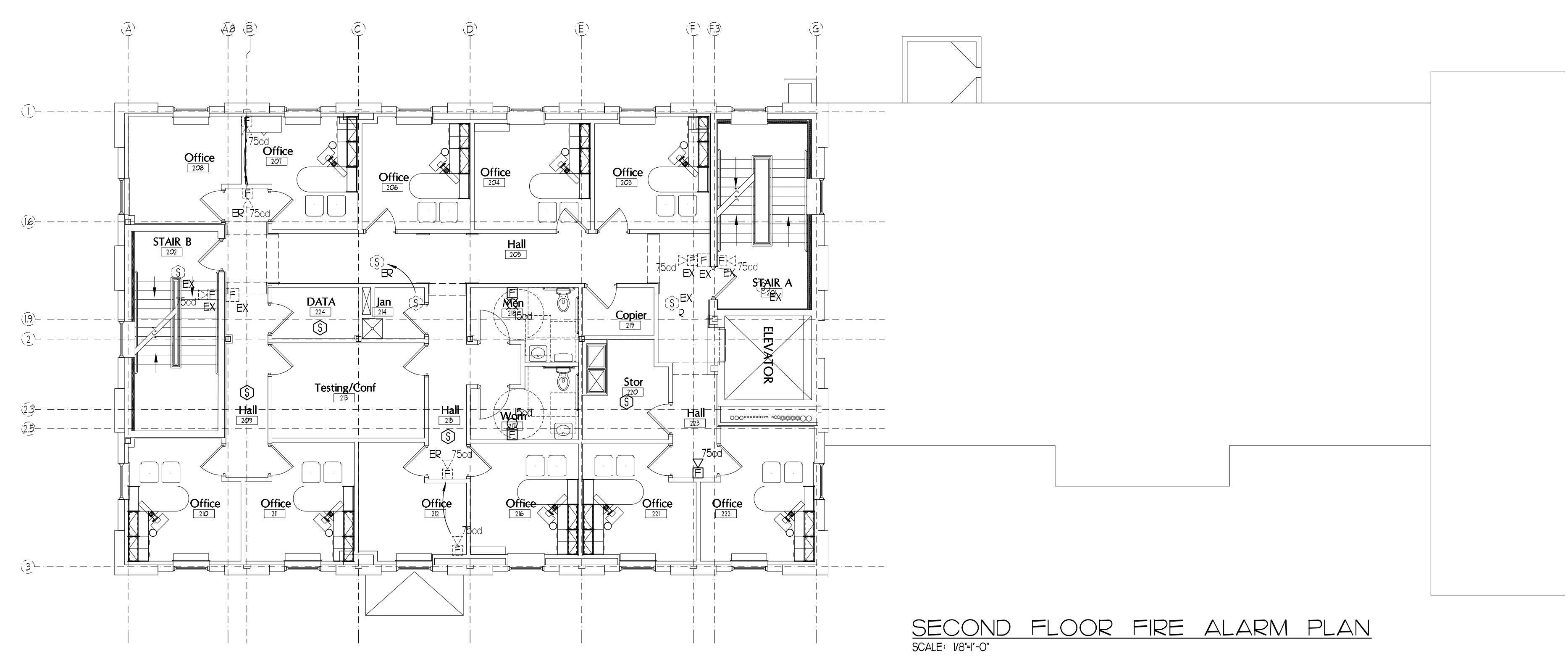

PORT CITY ARCHITECTURE

65 NEWBURY STREET
PORTLAND, ME 04101
207.761.9000
fax: 207.761.2010
info@portcityarch.com

CONSULTANTS:

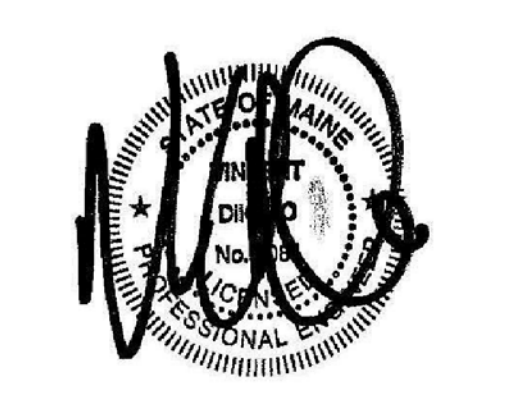

GODDARD RENOVATION
INTERIOR SHELL
UNIVERSITY OF NEW ENGLAND
Portland, Maine

#	DATE	DESCRIPTION
1	--	Design Review

REVISIONS

Date Issued: MARCH 31, 2011
Project Number: 10538
Drawing Scale: 1/8"=1'-0"

SHEET NAME
FIRE ALARM PLANS

Drawn By: JMS
Checked By: VAD

FA12

PERMIT SET