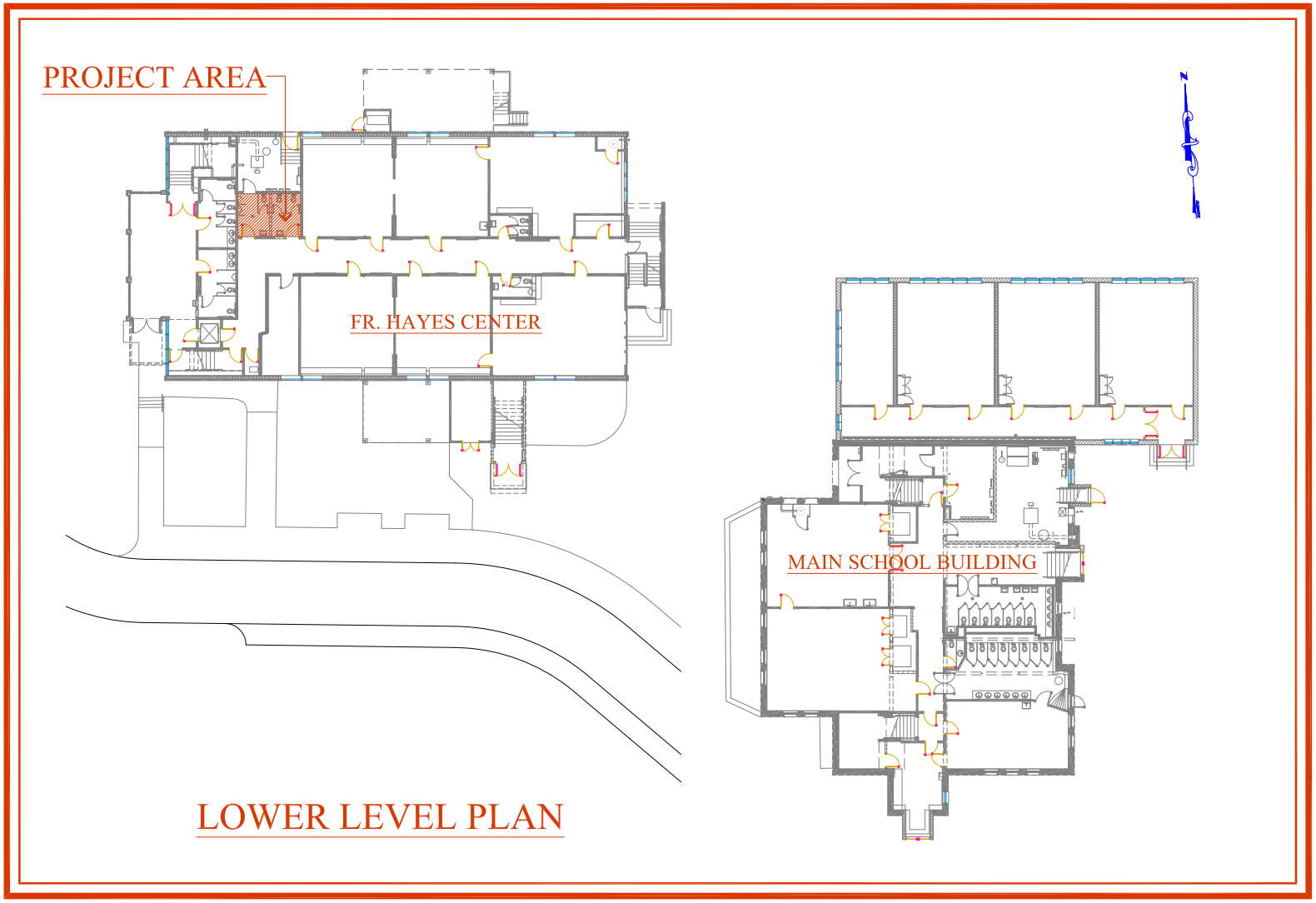

FR. HAYES CENTER - PLAN KEY

NOT TO SCALE

RELEASED FOR BIDDING - JANUARY 07, 2014
NOT FOR CONSTRUCTION

ST. BRIGID SCHOOL RESTROOM RETROFIT PROJECT FOR
CATHOLIC DIOCESE OF PORTLAND
695 STEVENS AVENUE
PORTLAND, MAINE

FHR-RR-KEY

STATE OF MAINE
DAVID D. LEASURE
#1725
REGISTERED ARCHITECT

01	60% PROGRESS SET	SEPTEMBER 06, 2013
02	RELEASE FOR BIDDING	JANUARY 07, 2014

DAVID D. LEASURE - ARCHITECTURAL ASSOCIATES INC.
1344 WASHINGTON AVENUE PORTLAND, MAINE PH. (207) 797-8661 FAX (207) 797-8533

PROJECT NO: 082813 PROJECT TITLE: ST. BRIGID SCHOOL RESTROOM RETROFIT PROJECT
SCALE: 1/2" = 1'-0" SHEET TITLE: FLOOR PLAN & DEMOLITION PLAN

THE DRAWINGS AND SPECIFICATIONS TO BE PREPARED BY DAVID D. LEASURE ARCHITECTURAL ASSOCIATES INC. ARE INSTRUMENTS OF SERVICE AND ARE THE PROPERTY OF DAVID D. LEASURE ARCHITECTURAL ASSOCIATES INC. THE DRAWINGS AND SPECIFICATIONS MAY NOT BE REPRODUCED OR USED WITHOUT THE WRITTEN CONSENT OF DAVID D. LEASURE ARCHITECTURAL ASSOCIATES INC. © 2013 DAVID D. LEASURE ARCHITECTURAL ASSOCIATES INC., ALL RIGHTS RESERVED.