

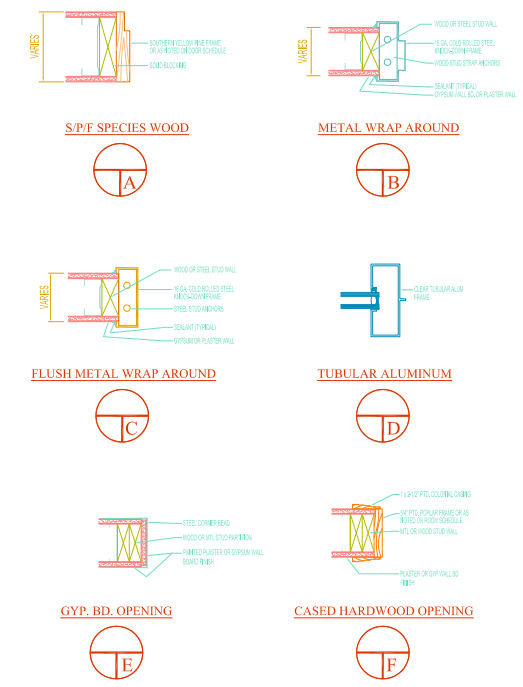

60% PROGRESS SET  
 0% REL. FOR BIDDING ONLY  
 SEPTEMBER 26, 2013  
 JAN. 07, 2014

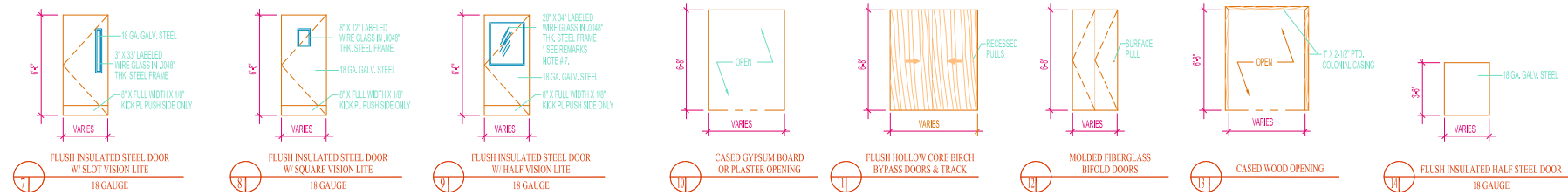
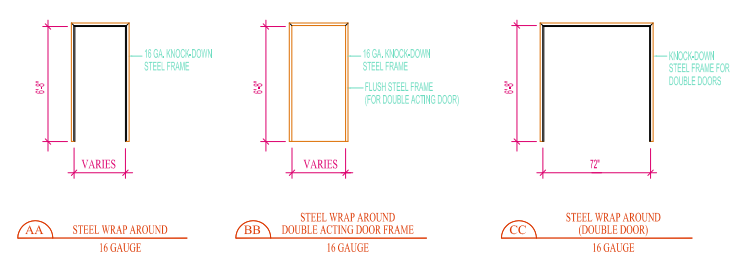
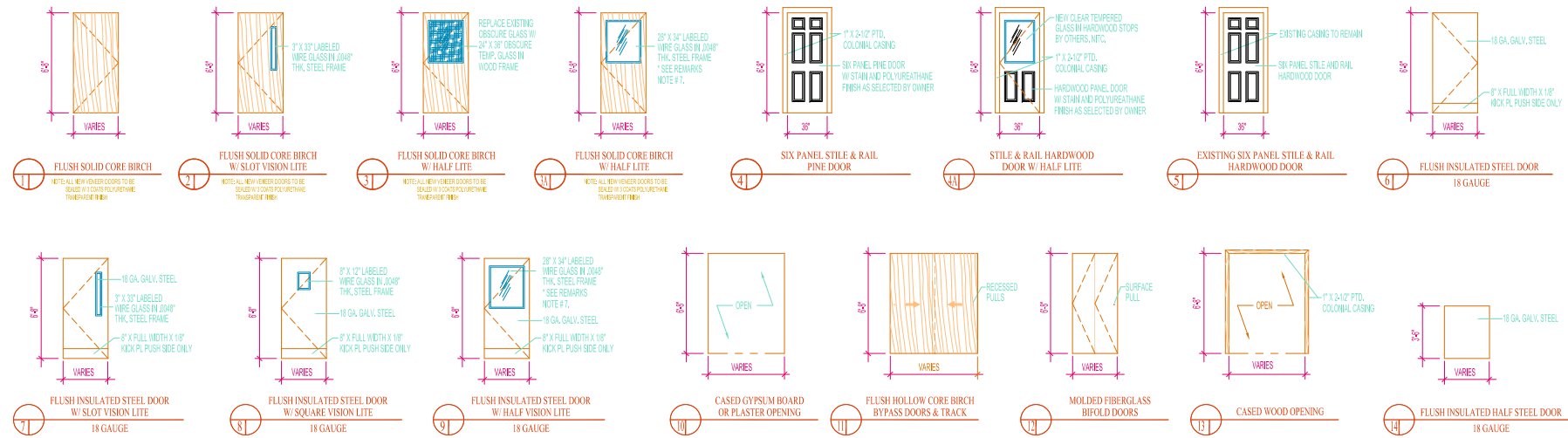

**DOOR, FRAME & HARDWARE FINISH SCHEDULE**

NO.	DOOR SIZE	DOOR TYPE	JAMB TYPE	FRAME TYPE	RATING	HARDWARE	REMARKS
32	NEW 3068 BIRCH VENEER	1	B	NEW STEEL AA	20 MIN. U.L.	NEW LEVER TYPE U.L. LISTED BORED PRIVACY SET, 3-HINGES, HEAVY DUTY CLOSER, WALL DOME STOP	GENERAL NOTES: 1. ALL NEW HARDWARE TO BE SATIN BRASS PLATED (S/P). 2. ALL NEW LOCKSETS AND CYLINDER LOCKS SHALL BE EQUIPPED WITH REMOVABLE TYPE CYLINDERS LOCKS. THE GENERAL CONTRACTOR SHALL COORDINATE THE TWO OF ALL NEW AND EXISTING LOCKSET HARDWARE WITH THE OWNERS MASTERKEYING SYSTEM. 3. INSTALL SIGNAGE AND ACCESSIBILITY PHOTOGRAPHS TO DESIGNATE ROOM NAME AND BUILDING EXITS WITH GRADE 2 BRAILLE AS INDICATED ON THE DRAWINGS AND IN ACCORDANCE WITH THE ADA/AG STANDARDS OF THE AMERICANS WITH DISABILITY ACT - TITLE III. 4. ALL HARDWARE ON EGRESS DOORS TO STAIR ENCLOSURES AND EXIT ACCESS SHALL BE U.L. LISTED AND RATED FOR BOTH PANIC AND FIRE. 5. PROVIDE A DOOR, FRAME AND HARDWARE SUBMITTAL TO THE ARCHITECT FOR REVIEW AND WRITTEN APPROVAL PRIOR TO ORDERING OR INSTALLING NEW DOORS. THE ARCHITECT SHALL BE HELD HARMLESS FOR ANY NON-COMPLIANT DOORS, FRAMES OR HARDWARE ORDERED OR INSTALLED IF THIS REVIEW AND APPROVAL PROCESS IS NOT ADHERED TO. 6. DOOR AND HARDWARE SUPPLIER SHALL BE DHI CERTIFIED AND HAVE AN AHC (AMERICAN HARDWARE CONSULTANT) SIGN THE SUBMITTAL.
33	NEW 3068 BIRCH VENEER	1	B	NEW STEEL AA	20 MIN. U.L.	NEW LEVER TYPE U.L. LISTED BORED PRIVACY SET, 3-HINGES, HEAVY DUTY CLOSER, WALL DOME STOP	
34	NEW 3068 BIRCH VENEER	1	B	NEW STEEL AA	60 MIN. U.L. RATING	NEW LEVER TYPE U.L. LISTED BORED LOCKSET, 3-HINGES, HEAVY DUTY CLOSER, WALL DOME STOP	

RELEASED FOR BIDDING - JANUARY 07, 2014  
 NOT FOR CONSTRUCTION

**DOOR, FRAME & HARDWARE FINISH SCHEDULE**

1/4" = 1'-0"

ST. BRIGID SCHOOL RESTROOM RETROFIT PROJECT FOR  
 CATHOLIC DIOCESE OF PORTLAND  
 695 STEVENS AVENUE  
 PORTLAND, MAINE

**FHR-A-800**

**DAVID D. LEASURE - ARCHITECTURAL ASSOCIATES INC.**  
 1344 WASHINGTON AVENUE PORTLAND, MAINE PH. (207) 797-8661 FAX (207) 797-8533  
 PROJECT NO. 082813 PROJECT TITLE: ST. BRIGID SCHOOL RESTROOM RETROFIT PROJECT  
 SCALE: 1/4" = 1'-0" SHEET TITLE: RESTROOM DOOR, FRAME & HARDWARE FINISH SCHEDULE

THIS DRAWING HAS BEEN DEVELOPED BY DAVID D. LEASURE ARCHITECTURAL ASSOCIATES INC. FOR THE ST. BRIGID SCHOOL RESTROOM RETROFIT PROJECT. THE ARCHITECT ASSUMES NO LIABILITY FOR ANY ERRORS OR OMISSIONS IN THIS DRAWING. THE ARCHITECT SHALL BE HELD HARMLESS FOR ANY NON-COMPLIANT DOORS, FRAMES OR HARDWARE ORDERED OR INSTALLED IF THIS REVIEW AND APPROVAL PROCESS IS NOT ADHERED TO. ALL RIGHTS RESERVED.