

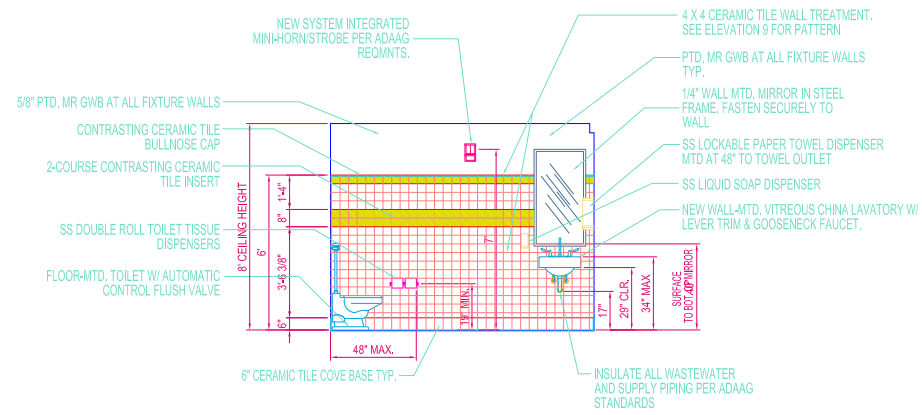

0	60% PROGRESS SET	SEPTEMBER 26, 2013
1	REL. FOR BIDDING ONLY	JANUARY 07, 2014



**MEN'S / WOMEN'S RESTROOM WALL TILE DETAIL**

3/8" = 1'-0" **9**

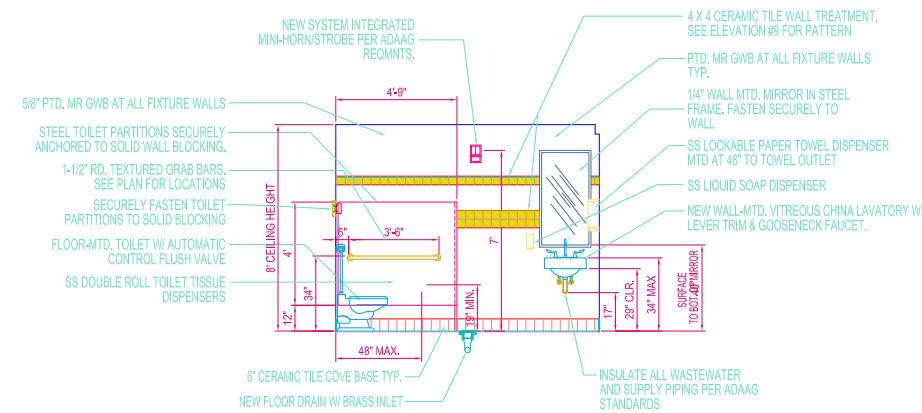

**MEN'S / WOMEN'S RESTROOM ELEVATION**

3/8" = 1'-0" **6**

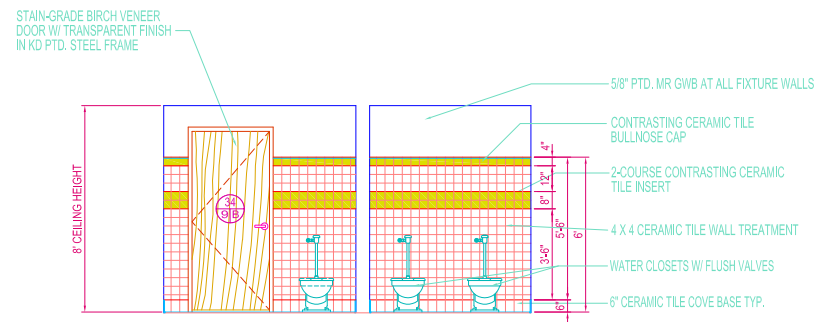

**MEN'S / WOMEN'S RESTROOM WALL TILE DETAIL**

3/8" = 1'-0" **8**

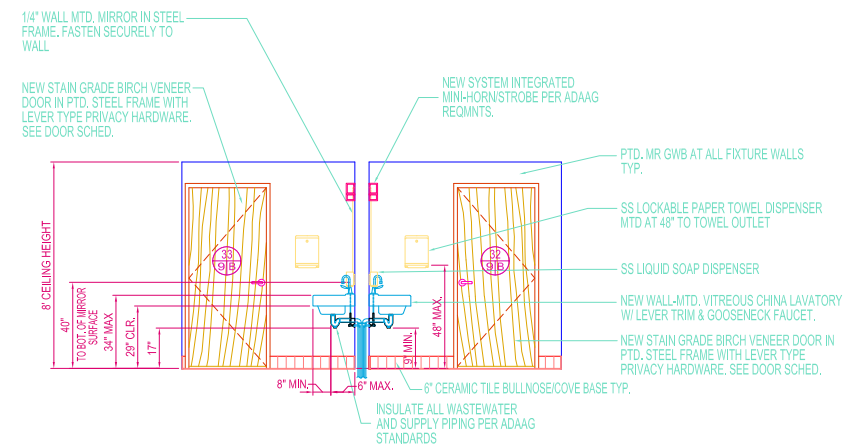

**MEN'S / WOMEN'S LAVATORY ELEVATIONS**

3/8" = 1'-0" **1**

NOTES:  
1. INSTALL ALL TOILET ACCESSORIES AT 48" ABOVE FINISHED FLOOR MAX. TO THE HIGHEST OPERATING PART.

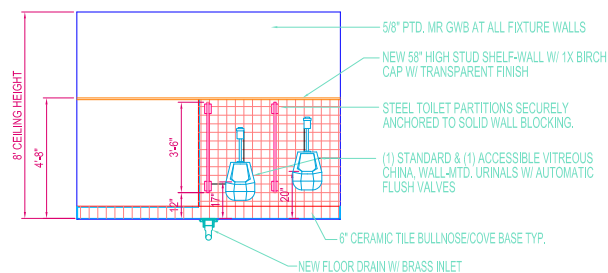

**MEN'S URINAL ELEVATIONS**

3/8" = 1'-0" **3**

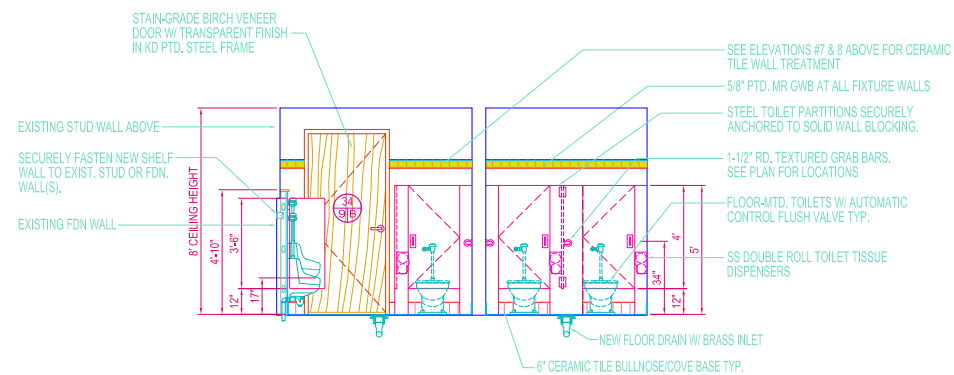

**MEN'S / WOMEN'S RESTROOM ELEVATIONS**

3/8" = 1'-0" **4**

**5**

RELEASED FOR BIDDING - JANUARY 07, 2014  
NOT FOR CONSTRUCTION

**DAVID D. LEASURE - ARCHITECTURAL ASSOCIATES INC.**  
1344 WASHINGTON AVENUE PORTLAND, MAINE PH. (207) 797-8661 FAX (207) 797-8533  
PROJECT NO.: 082813 PROJECT TITLE: ST. BRIGID SCHOOL RESTROOM RETROFIT PROJECT  
SCALE: 3/8" = 1'-0" SHEET TITLE: INTERIOR ELEVATIONS

**INTERIOR RESTROOM ELEVATIONS**

3/8" = 1'-0"

ST. BRIGID SCHOOL RESTROOM RETROFIT PROJECT FOR  
CATHOLIC DIOCESE OF PORTLAND  
695 STEVENS AVENUE  
PORTLAND, MAINE

**FHR-A-600**

THIS DRAWING HAS BEEN DEVELOPED BY DAVID D. LEASURE ARCHITECTURAL ASSOCIATES INC. AND IS THE PROPERTY OF DAVID D. LEASURE ARCHITECTURAL ASSOCIATES INC. NO PART OF THIS DRAWING IS TO BE REPRODUCED OR TRANSMITTED IN ANY FORM OR BY ANY MEANS, ELECTRONIC OR MECHANICAL, WITHOUT THE WRITTEN CONSENT OF DAVID D. LEASURE ARCHITECTURAL ASSOCIATES INC. ALL RIGHTS RESERVED.