

**south elevation**  
1/4" = 1'-0"

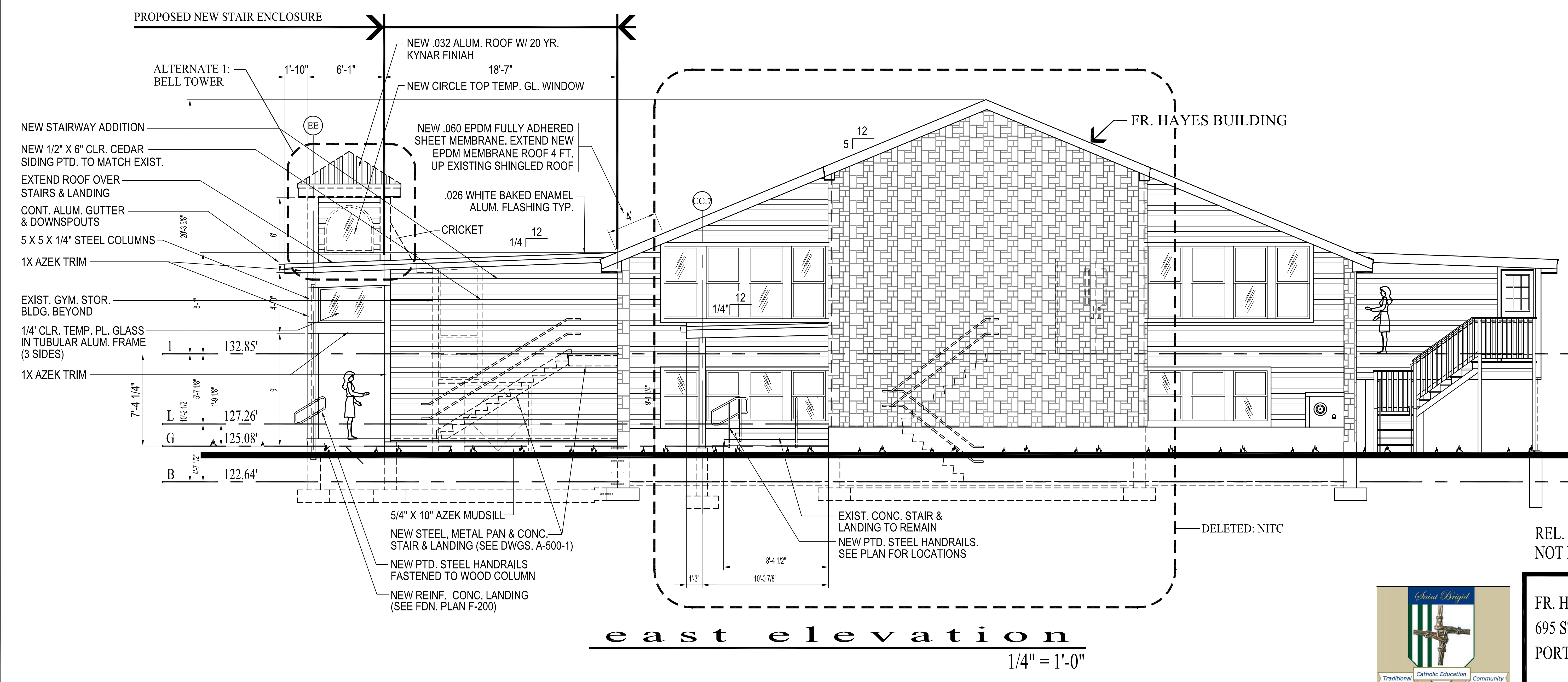

**east elevation**  
1/4" = 1'-0"

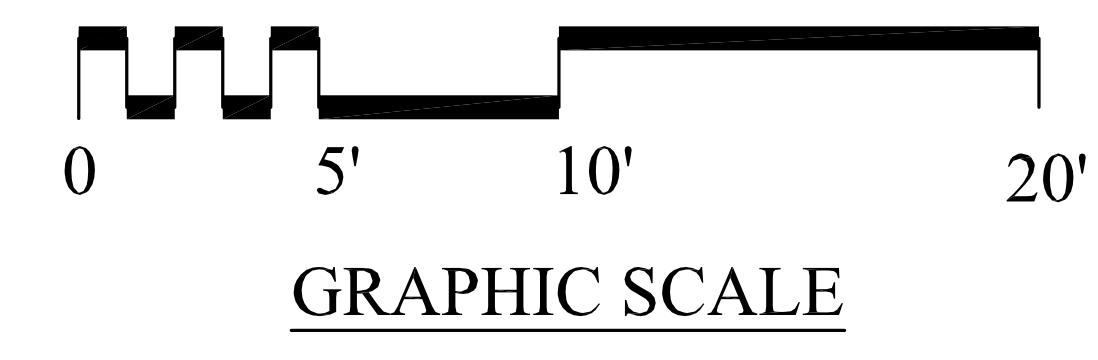

PLAN LEGEND

	EXISTING WALL TO REMAIN
	NEW WOOD STUD WALL
	NEW STEEL STUD WALL
	NEW COOLER PANEL WALL
	NEW MASONRY (CMU) WALL
	NEW BRICK VENEER / STEEL STUD WALL
	EXISTING BRICK WALL TO REMAIN
	EXISTING MASONRY (CMU) WALL
	EXISTING WALL TO BE DEMOLISHED
	NEW BUILDING ADDITIONS
(E)	EXISTING DEVICE OR COMPONENT
(N)	NEW DEVICE OR COMPONENT
(R)	DEVICE OR COMPONENT TO BE REMOVED

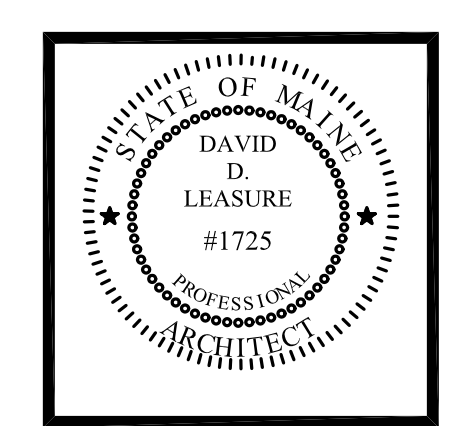

CONCEPTUAL PLANS MAY 05, 2012  
SCHEMATIC DESIGN PHASE MAY 16, 2012  
ADD ALTERNATE 1: BELL TOWER MAY 21, 2012  
REV. PER STRUCTURAL REVIEW JUNE 25, 2012

**DAVID D. LEASURE - ARCHITECTURAL ASSOCIATES INC.**  
 1344 WASHINGTON AVENUE PORTLAND, MAINE PH. (207) 797-8661 FAX (207) 797-8533  
 PROJECT NO. 080111 PROJECT TITLE: ST. BRIGID SCHOOL RENOVATION  
 SCALE: 1/4" = 1'-0" SHEET TITLE: FR. HAYES STAIR ELEVATIONS

REL. FOR PRICING & PERMITTING - JUNE 25, 2012  
NOT FOR CONSTRUCTION



FR. HAYES STAIR RETROFIT PROJECT  
695 STEVENS AVENUE  
PORTLAND, MAINE 04103

FH-A-400 R1

THIS DRAWING HAS BEEN DEVELOPED BY DAVID D. LEASURE, ARCHITECTURAL ASSOCIATES INC. FOR THE TRUSTEES OF ST. BRIGID SCHOOL. IT IS THE PROPERTY OF DAVID D. LEASURE ARCHITECTURAL ASSOCIATES INC. AND IS NOT TO BE LOANED, COPIED, OR REPRODUCED WITHOUT THE WRITTEN CONSENT OF DAVID D. LEASURE ARCHITECTURAL ASSOCIATES INC. ALL RIGHTS RESERVED.