

NOTE: There is no Garage door Header, only 2x4 Plates and there is no Room for a garage door operator as the door track is just below the Collar Ties, Also See picture in Demo Permit application

12'-0"

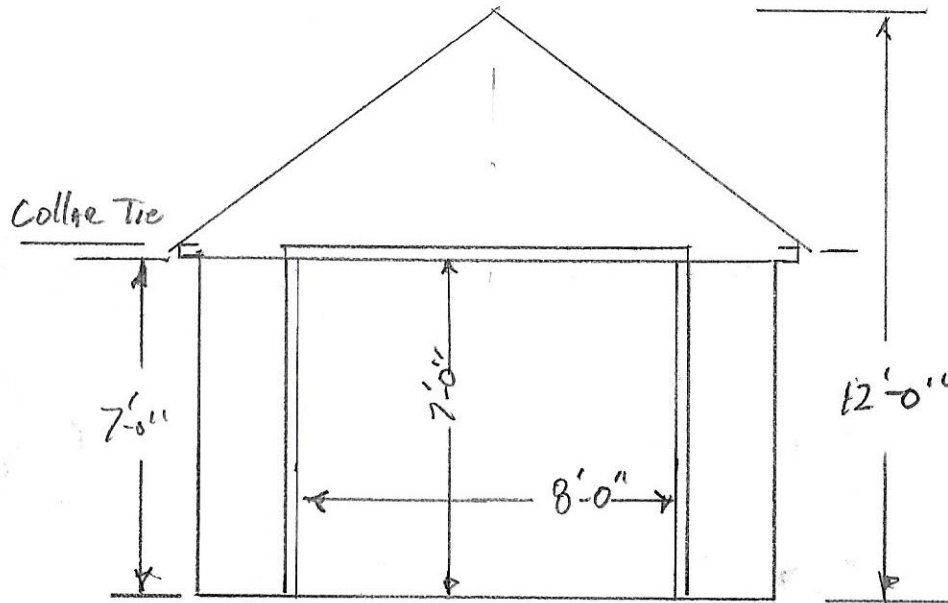

EXISTING GARAGE

3-1/4" x 4" Post

NOTE: This design Adds A Header over the garage door and Allows us to install a garage door operator, as well as supports the Rigde

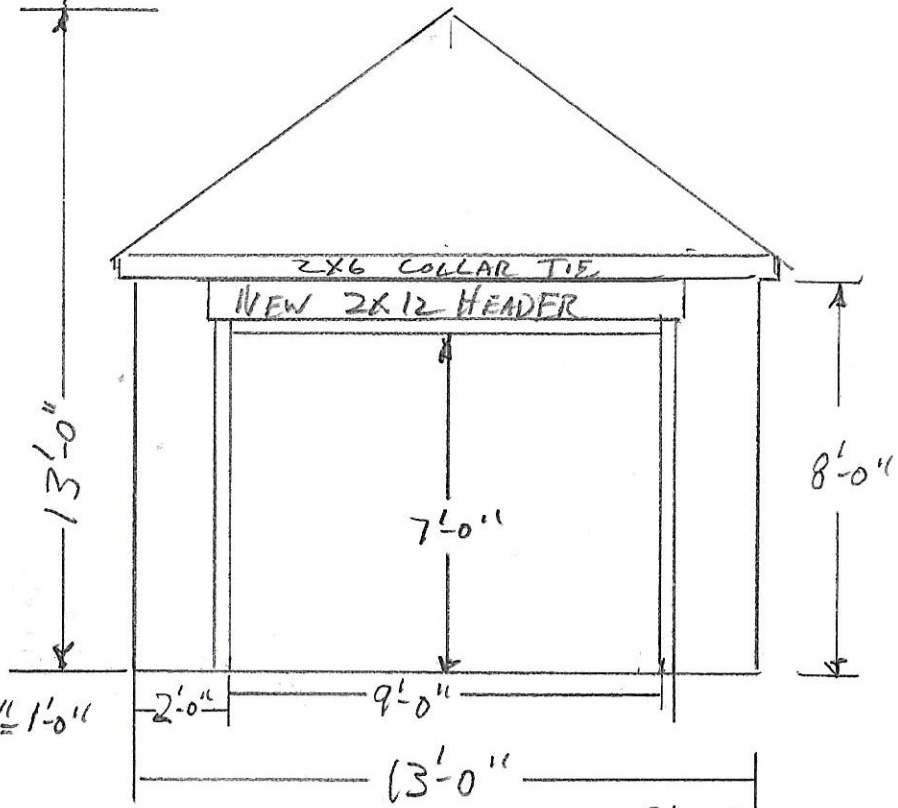

NEW GARAGE PLAN

SCALE = 1/4" = 1'-0"

Garage Height Existing & NEW

23 St. Joseph St.

Permit Application # 201602604