

1 KEY PLAN
SCALE: 1/32"=1'-0"

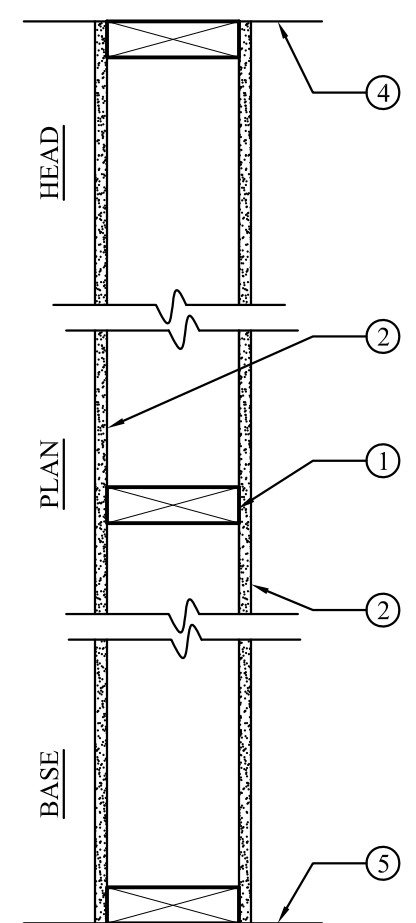

- WT** NEW WOOD STUD WALL
1 HOUR RATED
- Wood Studs**— 2" x 4" (or 2" x 6") wood studs at 16" O.C.
 - Gypsum Board** — 5/8 in. thick, 4 ft wide Type X Gypsum wallboard, attached to wood studs with Type S steel screws spaced 8 in. O.C. along edges of board and 12 in. O.C. in the field of the board. Joints oriented vertically and staggered on opposite sides of the assembly 48 in. O.C.
 - Joint Tape and Compound** — (not shown) Vinyl, dry or premixed joint compound, applied in two coats to joints and screw heads; paper tape, 2 in. wide, embedded in first layer of compound over all joints. As an alternate, nominal 3/32 in. thick gypsum veneer plaster may be applied to the entire surface of Classified veneer baseboard. Joints reinforced. Paper tape and joint compound may be omitted when gypsum boards are supplied with square edges.
 - Bottom of existing roof/ceiling structure
 - Top of existing floor

General Note: Per our discussion, all new walls are to be one hour rated, in lieu of a non-rated, non-combustible system.

There is no rating required in the building. In order to fix the issue of the wall types, we are providing a 1-hr rated system.

4 WALL TYPE
SCALE: 1-1/2"=1'-0"

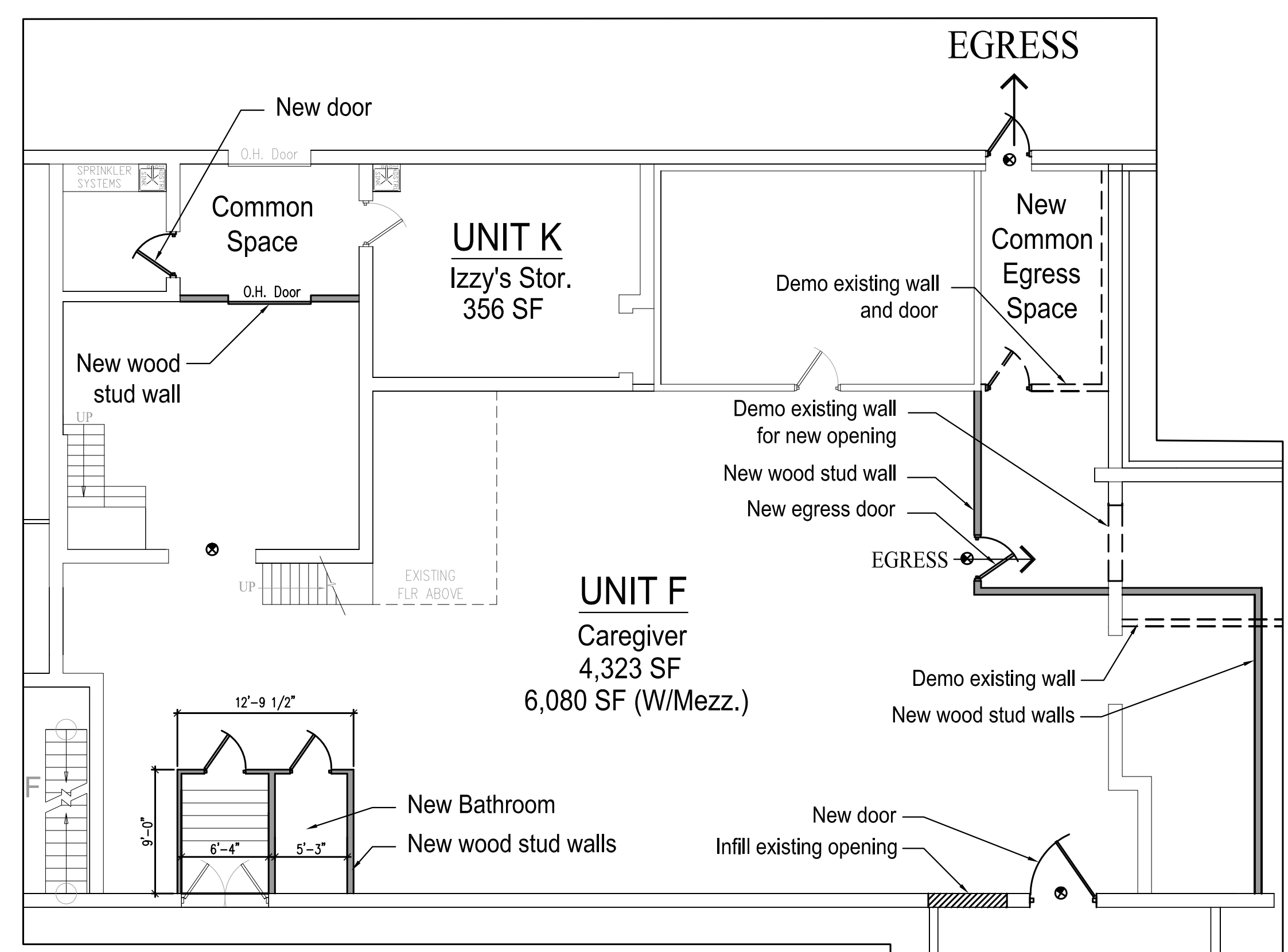
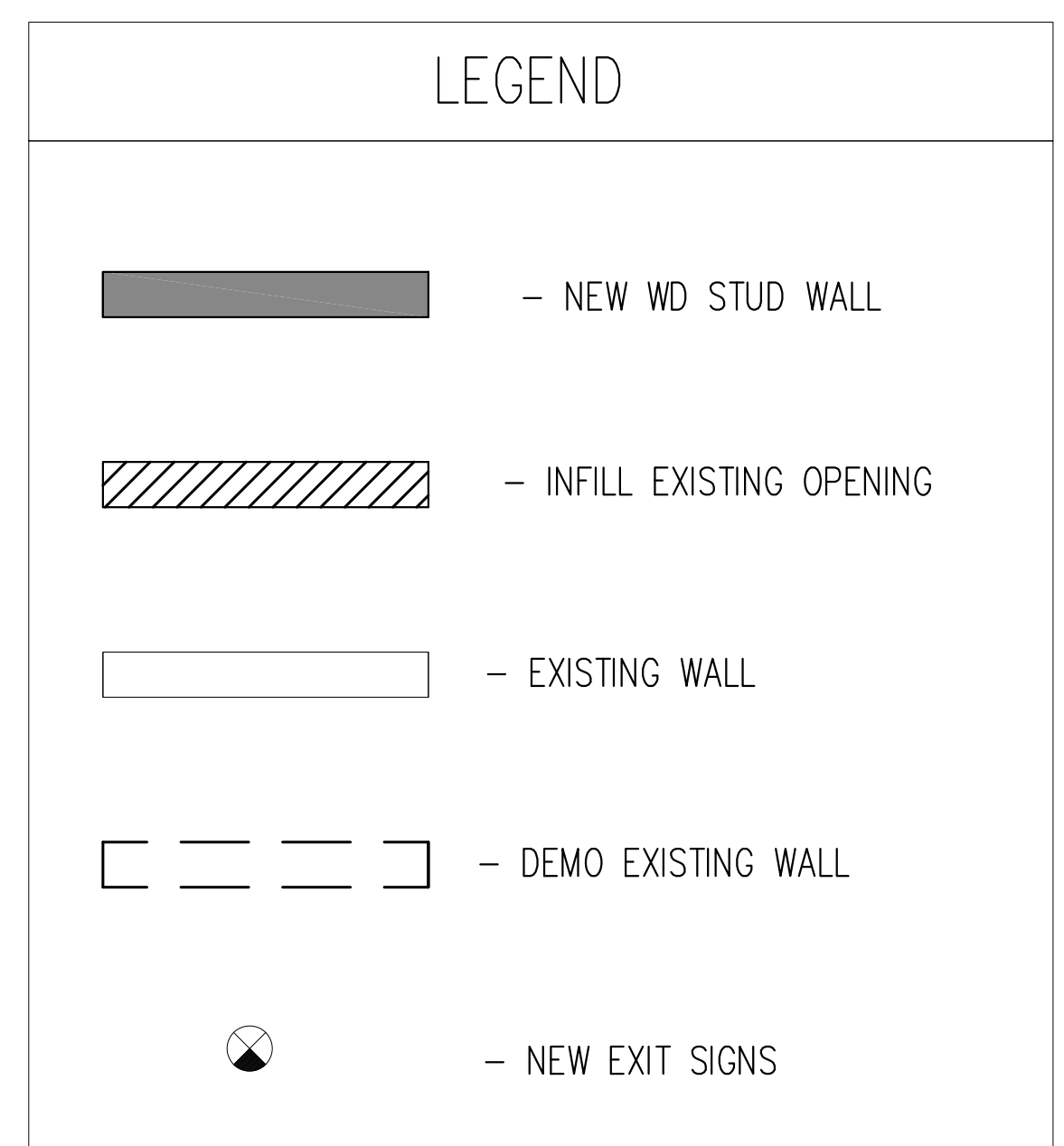

2 NEW WORK / DEMO PLAN
SCALE: 1/8"=1'-0"

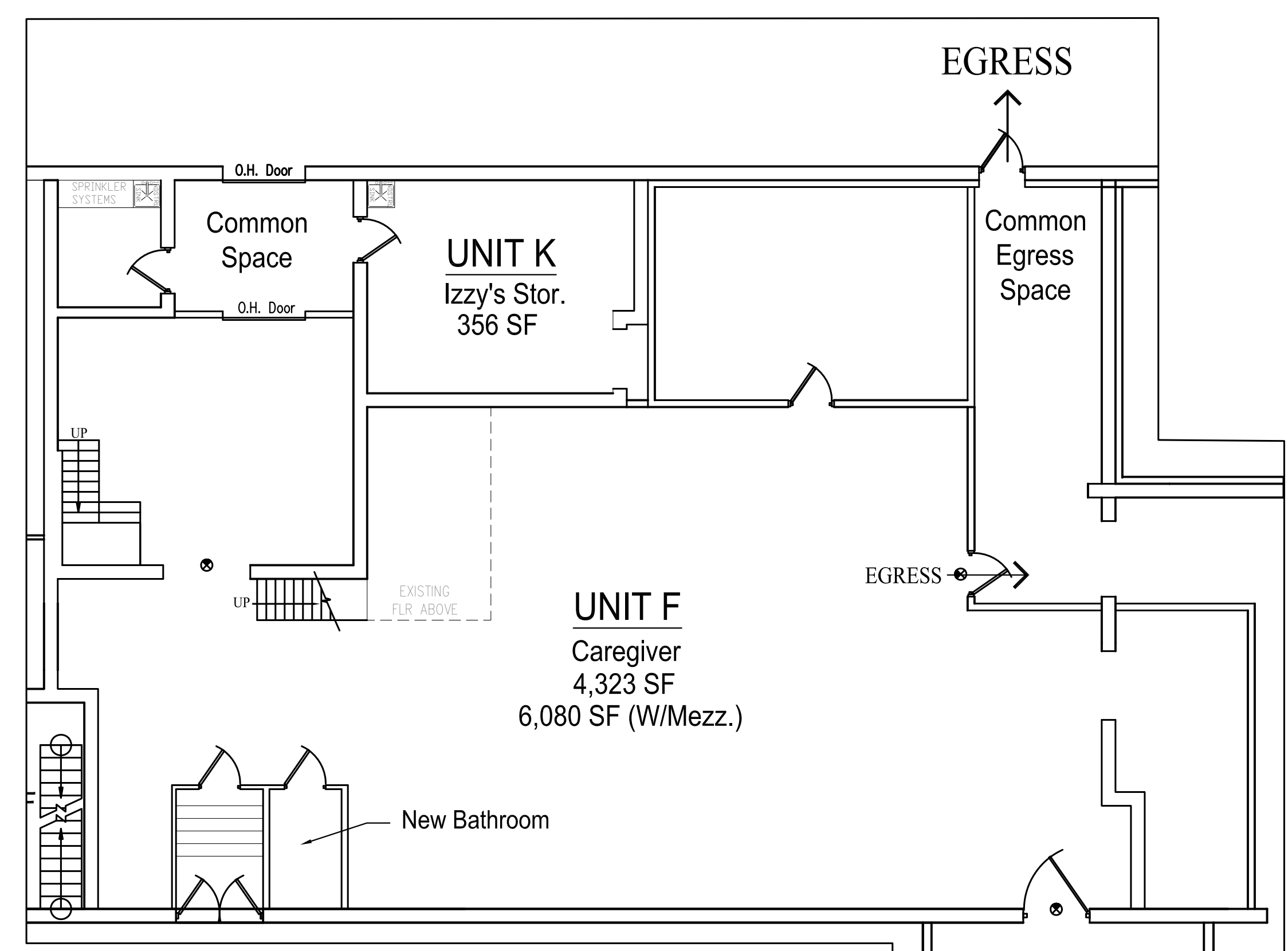

3 COMPLETED WORK PLAN
SCALE: 1/8"=1'-0"

Project Narrative

- Scope of work:
- Infill of existing openings
 - Demo of interior walls for new doors and common egress corridors
 - New bathroom
 - New interior partition walls
 - New exit door with exit signage and
 - Portion of Unit F becomes Unit K which becomes storage space for Izzy's
- Plumbing and electrical work done by others.

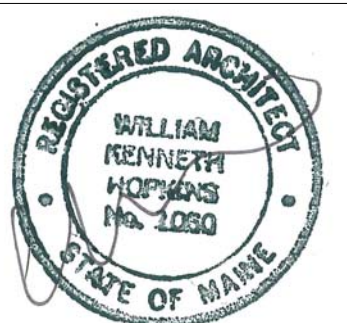

Prepared For:

Consulting Engineer:



Project: 135 WALTON STREET
STREET
135 WALTON STREET
PORTLAND, MAINE

Revisions:

Date: OCTOBER 2015
Scale: AS NOTED
PHASE 1
DEMO AND NEW WORK
DRAWINGS

A3