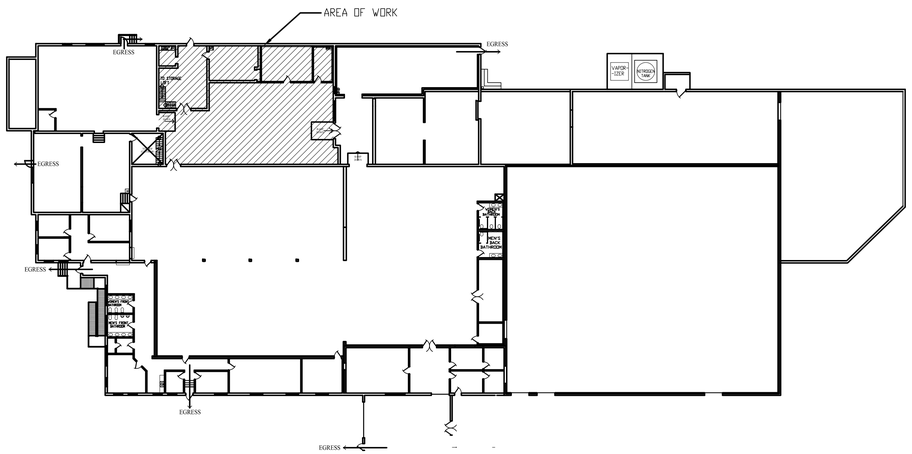

1 KEY PLAN

SCALE: 1/32"=1'-0"

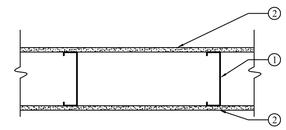

W1 METAL STUD WALL

W1 NEW METAL STUD WALL

1 HOUR RATED

1. **Light Gage Metal Framing –** 2" x 6" metal studs at 16" O.C.
2. **Gypsum Board –** 5/8 in. thick, 4 ft wide Type X "Sheetrock" brand wallboard, attached to wood studs with Type S steel screws spaced 8 in. OC. along edges of board and 12 in. OC in the field of the board. Joints oriented vertically and staggered on opposite sides of the assembly 48 in. OC. When attached to item 2 (resilient channels), wallboard is screw attached to furring channels with 1 in. long, Type S steel screws spaced 12 in. OC.
3. **Joint Tape and Compound –** (not shown) Vinyl, dry or premixed joint compound, applied in two coats to joints and screw heads; paper tape, 2 in. wide, embedded in first layer of compound over all joints. As an alternate, nominal 3/32 in. thick gypsum veneer plaster may be applied to the entire surface of Classified veneer baseboard. Joints reinforced. Paper tape and joint compound may be omitted when gypsum boards are supplied with square edges.

3 WALL TYPES

SCALE: 1-1/2"=1'-0"

LEGEND

- NEW MTL. STUD WALL
- INFILL EXISTING OPENING
- EXISTING WALL
- NEW EXIT SIGNS

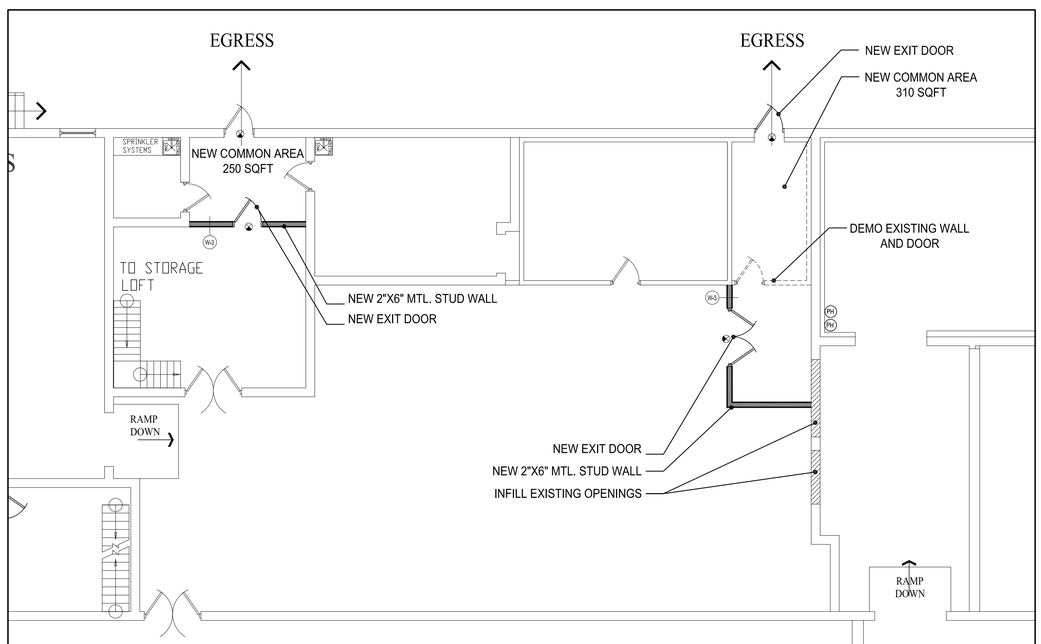

2 NEW WORK PLAN

SCALE: 1/8"=1'-0"

REGISTERED ARCHITECT
WILLIAM KENNETH HOPKINS
No. 1030
STATE OF MAINE

Prepared For:

Consulting Engineer:

Architect:
ARCHETYPE architects
48 Union Wharf Portland, Maine 04101
(207) 772-6022 Fax (207) 772-4056

Project:
135 WALTON STREET
135 WALTON STREET
PORTLAND, MAINE

Revisions:

Scale: AS NOTED

Date: AUGUST 6 2015

NEW WORK DRAWINGS

A1.01