

DEMOLITION PLAN NOTES:

1. RE: ALL OTHER DRAWINGS FOR ADDITIONAL DEMOLITION ITEMS.
2. THE G.C. SHALL BE RESPONSIBLE FOR REPAIR AND DEMOLITION OF DAMAGED ITEMS NOT SCHEDULED TO BE DEMOLISHED.
3. ALL DIMENSIONS ARE TO FACE OF EXISTING FINISH, FACE OF STUD PARTITIONS, & CENTERLINE OF DOORS & WINDOWS U.N.O.
4. RE: EQUIPMENT REQUIREMENTS FOR ADDITIONAL DEMOLITION ITEMS FOR INDIVIDUAL EQUIPMENT ITEMS.

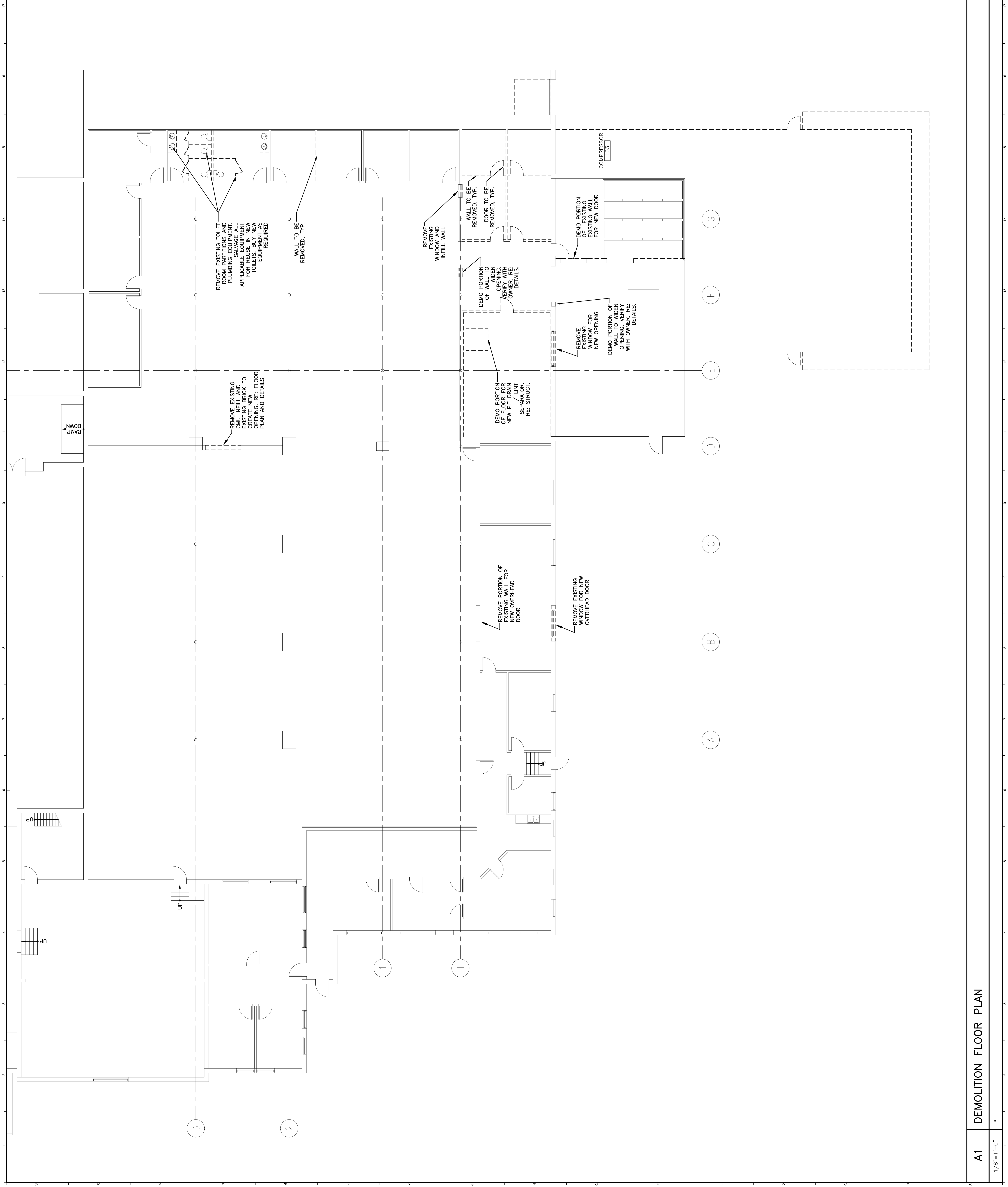

REMOVE EXISTING TOILET ROOM PARTITIONS AND PLUMBING EQUIPMENT. SALVAGE ALL APPLICABLE MATERIALS FOR REUSE IN NEW TOILETS. BUY NEW EQUIPMENT AS REQUIRED.

WALL TO BE REMOVED, TYP.

REMOVE EXISTING WINDOW AND INFILL WALL

WALL TO BE REMOVED, TYP.
DOOR TO BE REMOVED, TYP.

DEMO PORTION OF EXISTING WALL FOR NEW DOOR

COMPRESSOR

DEMO PORTION OF WALL TO WIDEN OPENING. VERIFY WITH OWNER. RE: DETAILS.

REMOVE EXISTING WINDOW FOR NEW OPENING
DEMO PORTION OF WALL TO WIDEN OPENING. VERIFY WITH OWNER. RE: DETAILS.

DEMO PORTION OF FLOOR FOR NEW PIT DRAIN / LINT SEPARATOR. RE: STRUCT.

REMOVE PORTION OF EXISTING WALL FOR OVERHEAD DOOR

REMOVE EXISTING WINDOW FOR NEW OVERHEAD DOOR

RAMP DOWN

UP

UP

UP

REV.	ISSUED FOR CONSTRUCTION DESCRIPTION	DATE
0		8-17-04

ISSUED FOR CONSTRUCTION
8-17-04

CURRENT ISSUE STATUS:



ARCHITECTURE ENGINEERING PLANNING
SMRT
144 Fove Street/P.O. Box 618
Portland, Maine 04104
tel. (207) 772-3846
fax. (207) 772-1070

PROJECT: ADVANTAGE LINEN SERVICE
PORTLAND, MAINE

FLOOR PLAN & SCHEDULES

SHEET TITLE:	AS NOTED	DATE:	8-17-04
SCALE:	PROJECT MANAGER:	JLH	GRAPHIC SCALE: 0"
JOB CAP/DRAWN:	CTB		
A/E OF RECORD:	JLH		
SMART CAD FILE:	AD101-04121		
PROJECT NO.:	04121		
SHEET NO.:	AD101		

A1 DEMOLITION FLOOR PLAN

1/8"=1'-0"