

City of Portland, Maine – Building or Use Permit Application 389 Congress Street, 04101, Tel: (207) 874-8703, FAX: 874-8716

Location of Construction: 148 Walton St		Owner: Betty Strout		Phone:	
Owner Address:		Lessee/Buyer's Name: Battery World		Phone:	
Contractor Name: Battery World/David Willette		Address: 148 Walton St Portland, ME 04103		Phone: 797-7764	
Past Use:		Proposed Use:		COST OF WORK: \$ _____ PERMIT FEE: \$ 31.40	
		FIRE DEPT. <input type="checkbox"/> Approved <input type="checkbox"/> Denied		INSPECTION: Use Group: Type:	
Proposed Project Description: Erect Signage		Signature: _____ PEDESTRIAN ACTIVITIES DISTRICT (P.A.D.) Action: Approved <input type="checkbox"/> Approved with Conditions: <input type="checkbox"/> Denied <input type="checkbox"/>		Signature: _____ Date: _____	
Permit Taken By:		Date Applied For: 18 May 1998			

Permit No: **980527**

PERMIT ISSUED

Issued: **MAY 21 1998**

CITY OF PORTLAND

Zone: B-2 CBL: 142-7-012

Zoning Approval: _____

Special Zone or Reviews:

Shoreland
 Wetland
 Flood Zone
 Subdivision
 Site Plan maj minor mm

Zoning Appeal

Variance
 Miscellaneous
 Conditional Use
 Interpretation
 Approved
 Denied

1. This permit application does not preclude the Applicant(s) from meeting applicable State and Federal rules.
2. Building permits do not include plumbing, septic or electrical work.
3. Building permits are void if work is not started within six (6) months of the date of issuance. False information may invalidate a building permit and stop all work..

Historic Preservation

Not in District or Landmark
 Does Not Require Review
 Requires Review

Action:

Approved
 Approved with Conditions
 Denied

Date: _____

CERTIFICATION

I hereby certify that I am the owner of record of the named property, or that the proposed work is authorized by the owner of record and that I have been authorized by the owner to make this application as his authorized agent and I agree to conform to all applicable laws of this jurisdiction. In addition, if a permit for work described in the application is issued, I certify that the code official's authorized representative shall have the authority to enter all areas covered by such permit at any reasonable hour to enforce the provisions of the code(s) applicable to such permit

19 May 1998

SIGNATURE OF APPLICANT	ADDRESS:	DATE:	PHONE:
RESPONSIBLE PERSON IN CHARGE OF WORK, TITLE			PHONE:

White-Permit Desk Green-Assessor's Canary-D.P.W. Pink-Public File Ivory Card-Inspector

CEO DISTRICT 6

COMMENTS

2/14/02

OK

AK

Inspection Record

Type	Date
Foundation: _____	_____
Framing: _____	_____
Plumbing: _____	_____
Final: _____	_____
Other: _____	_____

SIGNAGE PRE-APPLICATION

PLEASE ANSWER ALL QUESTIONS

ADDRESS: 148 Walton St. ZONE: ? B-2

OWNER: Betty Strout

APPLICANT: Battery World

ASSESSOR NO. 142-F-012

SINGLE TENANT LOT? YES NO

MULTI TENANT LOT? YES NO

FREESTANDING SIGN? YES NO DIMENSIONS _____

(ex. pole sign. . .)

MORE THAN ONE SIGN? YES NO DIMENSIONS 4x8

BLDG. WALL SIGN? YES NO DIMENSIONS 4x8

(attached to bldg)

MORE THAN ONE SIGN? YES NO DIMENSIONS _____

LIST ALL EXISTING SIGNAGE AND THEIR DIMENSIONS: New 4x8 on existing poles

LOT FRONTAGE (FEET): Approx 102'

BLDG FRONTAGE (FEET): 100'

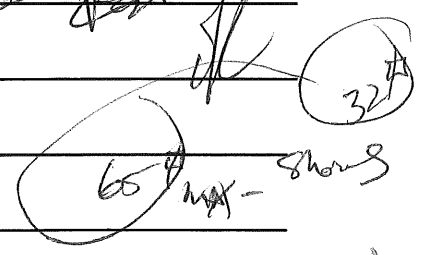

AWNING YES NO IS AWNING BACKLIT? YES NO

HEIGHT OF AWNING: _____

IS THERE ANY COMMUNICATION, MESSAGE, TRADEMARK OR SYMBOL ON IT? _____

A SITE SKETCH AND BUILDING SKETCH SHOWING EXACTLY WHERE EXISTING AND NEW SIGNAGE IS LOCATED MUST BE PROVIDED. SKETCHES AND/OR PICTURES OF PROPOSED ARE ALSO REQUIRED.

SIGNATURE OF APPLICANT: David Willette DATE: 5/1/98

Sketch on Back

3140

4 X 8

148
Battery World
SALES Service
→

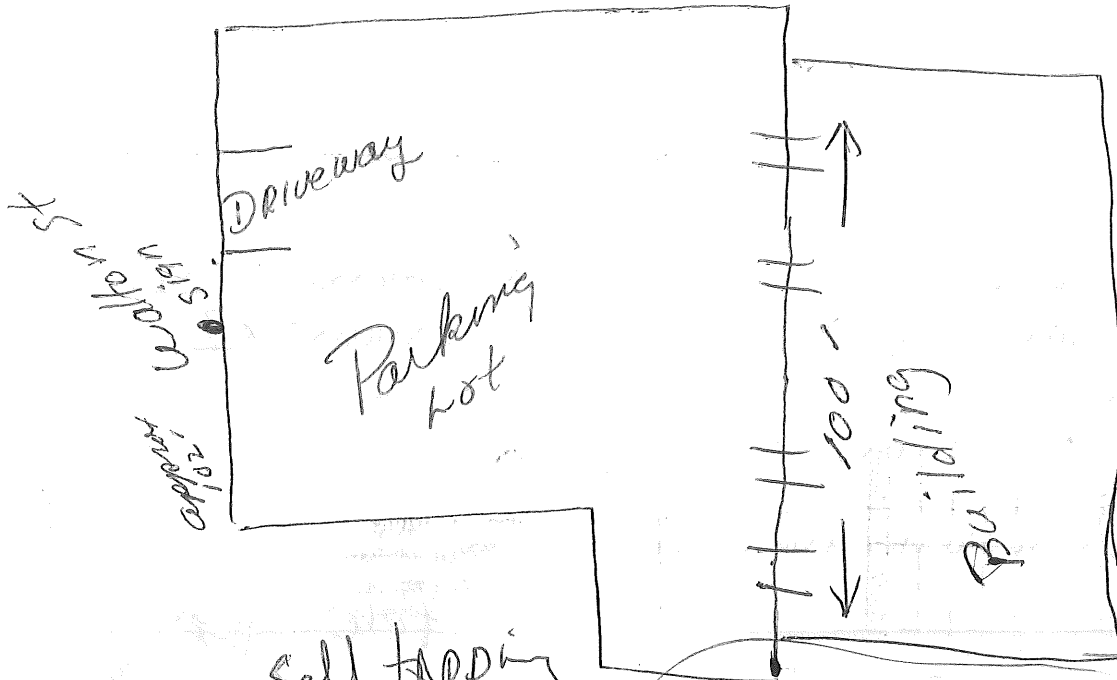

Self tapping
Screws →

Custom Shingles Co - 892-7279

BATTERY WORLD

148 WALTON ST., PORTLAND, ME 04103
 TEL: 797-7764 FAX: 797-2785

- COBRA CABLE
- AMP PRODUCTS
- AUTOMOTIVE
- MARINE
- GELL CELL
- CAM CORDER
- LAP TOP
- CELL PHONE



Custom Shingles Sign Co.

FAX COVER SHEET

(207) 892-7671

DATE 5/20/98

ATTENTION SAM HORRES

FROM ALLAN PHINNEY

TOTAL NUMBER OF SHEETS INCLUDING THIS PAGE 1

IF THERE ARE ANY PROBLEMS, PLEASE CALL (207) 892-7279.

MESSAGE THE SIGN IS ATTACHED
TO THE STEEL FRAME WITH
SELF-TAPPING SCREWS

SAM —
look on reverse —
you're going to have
to call RE: how
they attached the
sign (custom Shingle)

CERTIFICATE OF INSURANCE

The company indicated below certifies that the insurance afforded by the policy or policies numbered and described below is in force as of the effective date of this certificate. This Certificate of Insurance does not amend, extend, or otherwise alter the Terms and Conditions of Insurance coverage contained in any policy numbered and described below.

CERTIFICATE HOLDER:

CITY OF PORTLAND
 PORTLAND, ME 04101

INSURED:

BATTERY WORLD
 148 WALTON ST
 PORTLAND, ME 04103

TYPE OF INSURANCE	POLICY NUMBER & ISSUING CO.	POLICY EFF. DATE	POLICY EXP. DATE	LIMITS OF LIABILITY (*LIMITS AT INCEPTION)
<input checked="" type="checkbox"/> Liability and Medical Expense Personal and Advertising Injury	51-80-313316-3001 NATIONWIDE MUTUAL FIRE INSURANCE CO.	04-14-98	04-14-99	Any One Occurrence..... \$ 1,000,000 Included in Above - Any One Person or Organization
<input checked="" type="checkbox"/> Medical Expenses				ANY ONE PERSON \$ 5,000
<input checked="" type="checkbox"/> Fire Legal Liability				Any One Fire or Explosion \$ 100,000
				General Aggregate* \$ 2,000,000 Prod/Comp Ops Aggregate* . \$ 1,000,000
<input type="checkbox"/> Other Liability				
AUTOMOBILE LIABILITY				
<input type="checkbox"/> BUSINESS AUTO				Bodily Injury (Each Person) \$ (Each Accident) \$
<input type="checkbox"/> Owned				Property Damage (Each Accident) \$
<input type="checkbox"/> Hired				Combined Single Limit \$
<input type="checkbox"/> Non-Owned				
EXCESS LIABILITY				
<input type="checkbox"/> Umbrella Form				Each Occurrence \$ Prod/Comp Ops/Disease Aggregate* \$
STATUTORY LIMITS				
<input type="checkbox"/> Workers' Compensation and Employers' Liability				BODILY INJURY/ACCIDENT ... \$ Bodily Injury by Disease EACH EMPLOYEE \$ Bodily Injury by Disease POLICY LIMIT \$

Should any of the above described policies be cancelled before the expiration date, the insurance company will endeavor to mail written notice to the above named certificate holder, but failure to mail such notice shall impose no obligation or liability upon the company, its agents, or representatives.

DESCRIPTION OF OPERATIONS/LOCATIONS VEHICLES/RESTRICTIONS/SPECIAL ITEMS

Effective Date of Certificate: 04-14-1998
 Date Certificate Issued: 04-30-1998

Authorized Representative: PHILIP M. O'HEARN
 Countersigned at: NATIONWIDE INSURANCE
 1087 FOREST AVENUE

I, Betty Strout, give my permission to Dave Willette, d/b/a Battery World, to erect a sign on the property located at 148 Walton Street, Portland, Maine.

Betty J. Strout *dmk*

Betty Strout, Owner

35 Carter Street

Portland, ME 04103

5/2/98

Date

INFORMATION REQUIREMENTS FOR SIGN PERMIT APPLICATION

Applicants for a sign permit will be asked to submit the following information to the Code Enforcement Office:

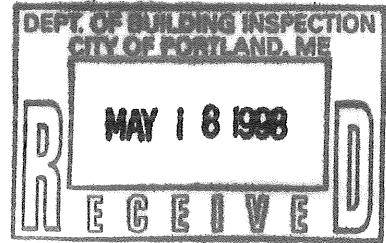

1. Proof of insurance
2. Letter of permission from the owner
3. A sketch plan of lot, indicating location of buildings, driveways and any abutting streets or right of ways. Lengths of building frontages and street frontages should be noted. (see attached)
4. Indicate on the plan all existing and proposed signs
5. Computation of the following:
 - A) Sign area of each existing and proposed building sign
 - B) Sign area height and setback of each existing and proposed freestanding sign
6. A sketch of any proposed sign(s), indicating dimensions, materials, source of illumination and construction method (see attached).
7. Certificate of flammability required for awning/canopy at time of application.
8. UL # required for lighted signs at the time of application.

Fee for permit - \$25.00 plus \$0.20 per square foot

Fee for awning based on cost of work - \$25.00 for the first \$1,000.00, \$5.00 for each additional \$1,000.000.

NOTE: Once a sketch plan has been filed for a property, the code enforcement office will keep a record of the plan so that a new sketch plan will not be required for later changes to signage on the property. In such an instance, applicants will only be required to submit information applicable to the new sign.

SIGNAGE PRE-APPLICATION

PLEASE ANSWER ALL QUESTIONS

ADDRESS: _____ ZONE: _____

OWNER: _____

APPLICANT: _____

ASSESSOR NO. _____

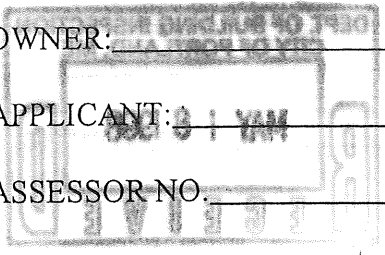

PLEASE CIRCLE APPROPRIATE ANSWER

SINGLE TENANT LOT? YES NO MULTI-TENANT LOT? YES NO

FREESTANDING SIGN? (ex. Pole Sign) YES NO --- DIMENSIONS 4x8 HEIGHT 12'

MORE THAN ONE SIGN? YES NO DIMENSIONS _____ HEIGHT _____

SIGN ATTACHED TO BLDG.? YES NO DIMENSIONS 4x8

MORE THAN ONE SIGN? YES NO DIMENSIONS _____

AWNING: YES NO IS AWNING BACKLIT? YES NO HEIGHT OFF SIDEWALK _____

IS THERE ANY MESSAGE, TRADEMARK OR SYMBOL ON IT? _____

LIST ALL EXISTING SIGNAGE AND THEIR DIMENSIONS: _____

*** TENANT BLDG. FRONTAGE (IN FEET): _____

*** REQUIRED INFORMATION

AREA FOR COMPUTATION

YOU SHALL PROVIDE:

A SITE SKETCH AND BUILDING SKETCH SHOWING EXACTLY WHERE EXISTING AND NEW SIGNAGE IS LOCATED MUST BE PROVIDED. SKETCHES AND/OR PICTURES OF PROPOSED ARE ALSO REQUIRED.

SIGNATURE OF APPLICANT: _____ DATE: _____