

72'-8" ±

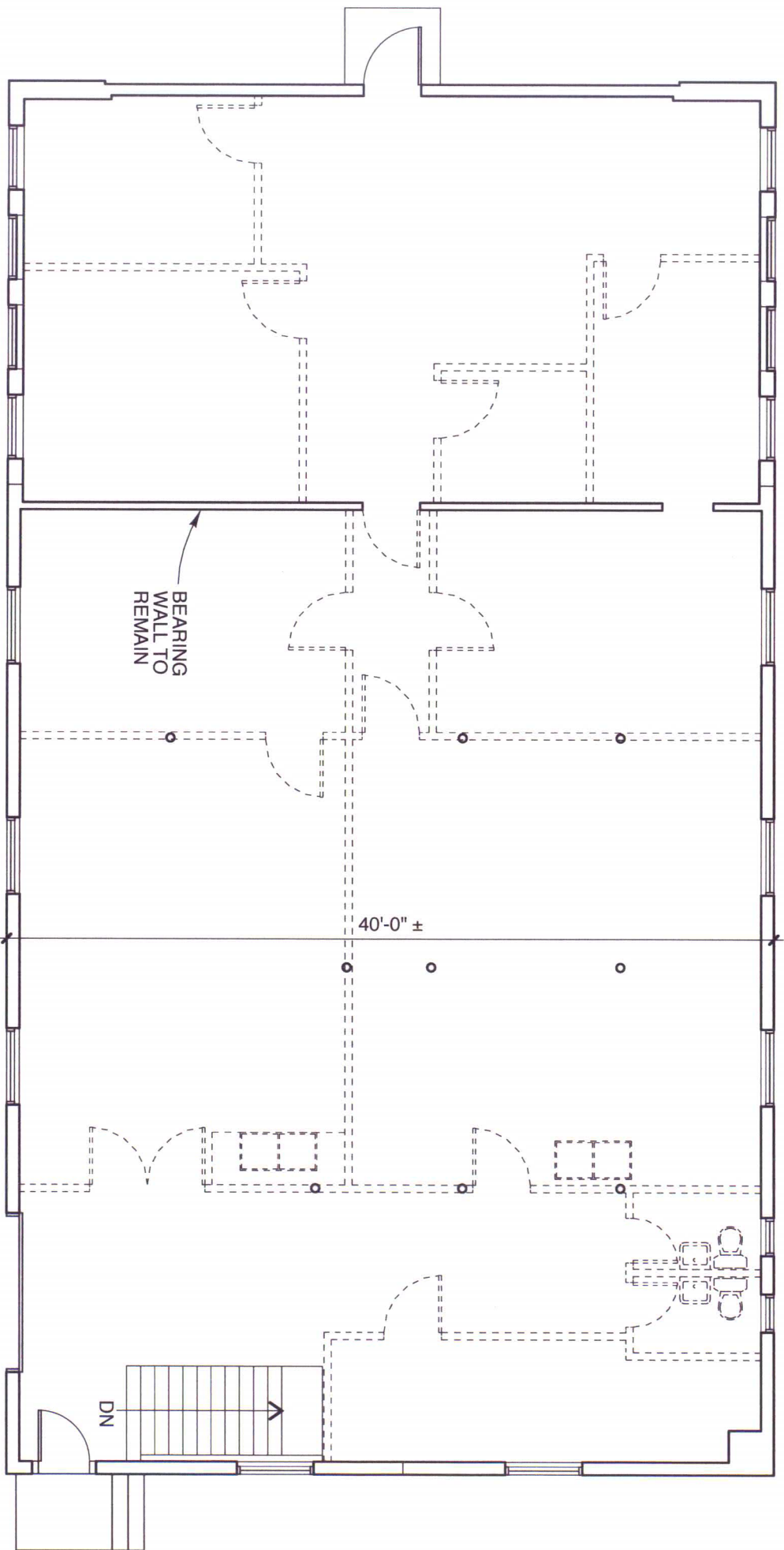

NOTE:
 VERIFY LOCATION OF STRUCTURAL
 ELEMENTS BEFORE BEGINNING
 DEMOLITION

PARTITIONS/WALLS KEY
 ===== EXISTING TO REMAIN
 - - - - - EXISTING TO BE REMOVED

BEARING
 WALL TO
 REMAIN

40'-0" ±

DN

Title: First Floor Plan - Demolition
 Scale: 1/8" = 1'-0"
 Date: 7/31/13
 Project: 905 Forest Avenue Renovations



Michael Charek Architects
 25 Hartley Street
 Portland, Maine 04103
 (207) 761-0556