

DISPLAY THIS CARD ON PRINCIPAL FRONTAGE OF WORK



CITY OF PORTLAND

BUILDING PERMIT

This is to certify that SOKUNTHEA CHAN

Located At 927 FOREST AVE

Job ID: 2012-04-3657-ALTCOMM

CBL: 142- F-003-001

has permission to Remove 9' of bearing wall, replace with LVL beam and posts provided that the person or persons, firm or corporation accepting this permit shall comply with all of the provisions of the Statues of Maine and of the Ordinances of the City of Portland regulating the construction, maintenance and use of the buildings and structures, and of the application on file in the department.

Notification of inspection and written permission procured before this building or part thereof is lathed or otherwise closed-in. 48 HOUR NOTICE IS REQUIRED.

A final inspection must be completed by owner before this building or part thereof is occupied. If a certificate of occupancy is required, it must be

Fire Prevention Officer

[Signature] 4/12/12

Code Enforcement Officer / Plan Reviewer

THIS CARD MUST BE POSTED ON THE STREET SIDE OF THE PROPERTY
PENALTY FOR REMOVING THIS CARD



Certificate of Occupancy



CITY OF PORTLAND, MAINE
Department of Planning and Urban Development

Location 927 Forest Ave.
Issued to Sokunthea Chan

CBL 142 F003
Date Issued July 11, 2012

This is to certify that the building, premises, or part thereof, at the above location, built-altered-changed as to use under Building Permit NO.2012-02-3245, has had a final inspection, has been found to conform substantially to the requirements of the Building Code and the Land Use Code of the City of Portland, and is hereby approved for occupancy or use, limited or otherwise, as indicated below.

PORTION OF BUILDING OR PREMISES

Entire

APPROVED OCCUPANCY

USE GROUP: B

TYPE: 5B · 2009 IBC

Limiting Conditions: Second floor storage use only due to lack of egress.

Approved:

(Date) Inspector

Inspections Division Director

Notice: This certificate identifies the legal use of the building or premises, and ought to be transferred from owner to owner upon the sale of the property.

City of Portland, Maine - Building or Use Permit Application

389 Congress Street, 04101 Tel: (207) 874-8703, FAX: (207) 8716

Job No: 2012-04-3657-ALTCOMM	Date Applied: 4/2/2012	CBL: 142- F-003-001	
Location of Construction: 927 FOREST AVE	Owner Name: SOKUNTHEA CHAN	Owner Address: 25 AVALON ROAD PORTLAND, ME 04103	Phone: 883-5505
Business Name:	Contractor Name: owner	Contractor Address:	Phone:
Lessee/Buyer's Name:	Phone:	Permit Type: BLDG - Building	Zone: B-2
Past Use: Use established under #2012-02-3245 for personal service hair salon	Proposed Use: Same: personal service (hair salon) – to revise previous plans to take out a wall to open up space	Cost of Work: \$1,000.00	CEO District:
		Fire Dept: <input checked="" type="checkbox"/> Approved w/ conditions <input type="checkbox"/> Denied <input type="checkbox"/> N/A	Inspection: Use Group: B Type: SB IBC-2009
		Signature: <i>[Signature]</i> (SB)	Signature: <i>[Signature]</i>
Proposed Project Description: amendment to permit # 2012-02 replace part of wall		Pedestrian Activities District (P.A.D.) 4/17/12	
Permit Taken By: Gayle		Zoning Approval	

<p>1. This permit application does not preclude the Applicant(s) from meeting applicable State and Federal Rules.</p> <p>2. Building Permits do not include plumbing, septic or electrical work.</p> <p>3. Building permits are void if work is not started within six (6) months of the date of issuance. False informatin may invalidate a building permit and stop all work.</p>	<p>Special Zone or Reviews</p> <p><input type="checkbox"/> Shoreland</p> <p><input type="checkbox"/> Wetlands</p> <p><input type="checkbox"/> Flood Zone</p> <p><input type="checkbox"/> Subdivision</p> <p><input type="checkbox"/> Site Plan</p> <p>___ Maj ___ Min ___ MM</p> <p>Date: <i>OK with conditions</i> <i>S 4/4/12</i></p>	<p>Zoning Appeal</p> <p><input type="checkbox"/> Variance</p> <p><input type="checkbox"/> Miscellaneous</p> <p><input type="checkbox"/> Conditional Use</p> <p><input type="checkbox"/> Interpretation</p> <p><input type="checkbox"/> Approved</p> <p><input type="checkbox"/> Denied</p> <p>Date: _____</p>	<p>Historic Preservation</p> <p><input checked="" type="checkbox"/> Not in Dist or Landmark</p> <p><input type="checkbox"/> Does not Require Review</p> <p><input type="checkbox"/> Requires Review</p> <p><input type="checkbox"/> Approved</p> <p><input type="checkbox"/> Approved w/Conditions</p> <p><input type="checkbox"/> Denied</p> <p>Date: <i>[Signature]</i></p>
	CERTIFICATION		

I hereby certify that I am the owner of record of the named property, or that the proposed work is authorized by the owner of record and that I have been authorized by the owner to make this application as his authorized agent and I agree to conform to all applicable laws of this jurisdiction. In addition, if a permit for work described in the application is issued, I certify that the code official's authorized representative shall have the authority to enter all areas covered by such permit at any reasonable hour to enforce the provision of the code(s) applicable to such permit.

SIGNATURE OF APPLICANT	ADDRESS	DATE	PHONE
RESPONSIBLE PERSON IN CHARGE OF WORK, TITLE		DATE	PHONE

5-4-12 DWM Cur Dis 272-4839 Framms OK

7-2-12 GF CLOSE IN OK

BUILDING PERMIT INSPECTION PROCEDURES

Please call 874-8703 or 874-8693 (ONLY)

or email: buildinginspections@portlandmaine.gov

With the issuance of this permit, the owner, builder or their designee is required to provide adequate notice to the city of Portland Inspections Services for the following inspections. Appointments must be requested 48 to 72 hours in advance of the required inspection. The inspection date will need to be confirmed by this office.

- **Please read the conditions of approval that is attached to this permit!! Contact this office if you have any questions.**
- **Permits expire in 6 months. If the project is not started or ceases for 6 months.**
- **If the inspection requirements are not followed as stated below additional fees may be incurred due to the issuance of a "Stop Work Order" and subsequent release to continue.**

Close In Elec/Plmb/Frame prior to insulate or gyp

Final Inspection

The project cannot move to the next phase prior to the required inspection and approval to continue, REGARDLESS OF THE NOTICE OF CIRCUMSTANCES.

IF THE PERMIT REQUIRES A CERTIFICATE OF OCCUPANCY, IT MUST BE PAID FOR AND ISSUED TO THE OWNER OR DESIGNEE BEFORE THE SPACE MAY BE OCCUPIED.

Existing wall

- Qty $1\frac{3}{4} \times 9\frac{1}{2} \times 10$ LVL - 2
- GLUE + NAIL
- LVL
- Double Jack
- 2x4
- STUD TO TOP PLATE WALL
- 3/8 SIMPSON
- STRUCTURAL SCREW
- 2 Every 12"

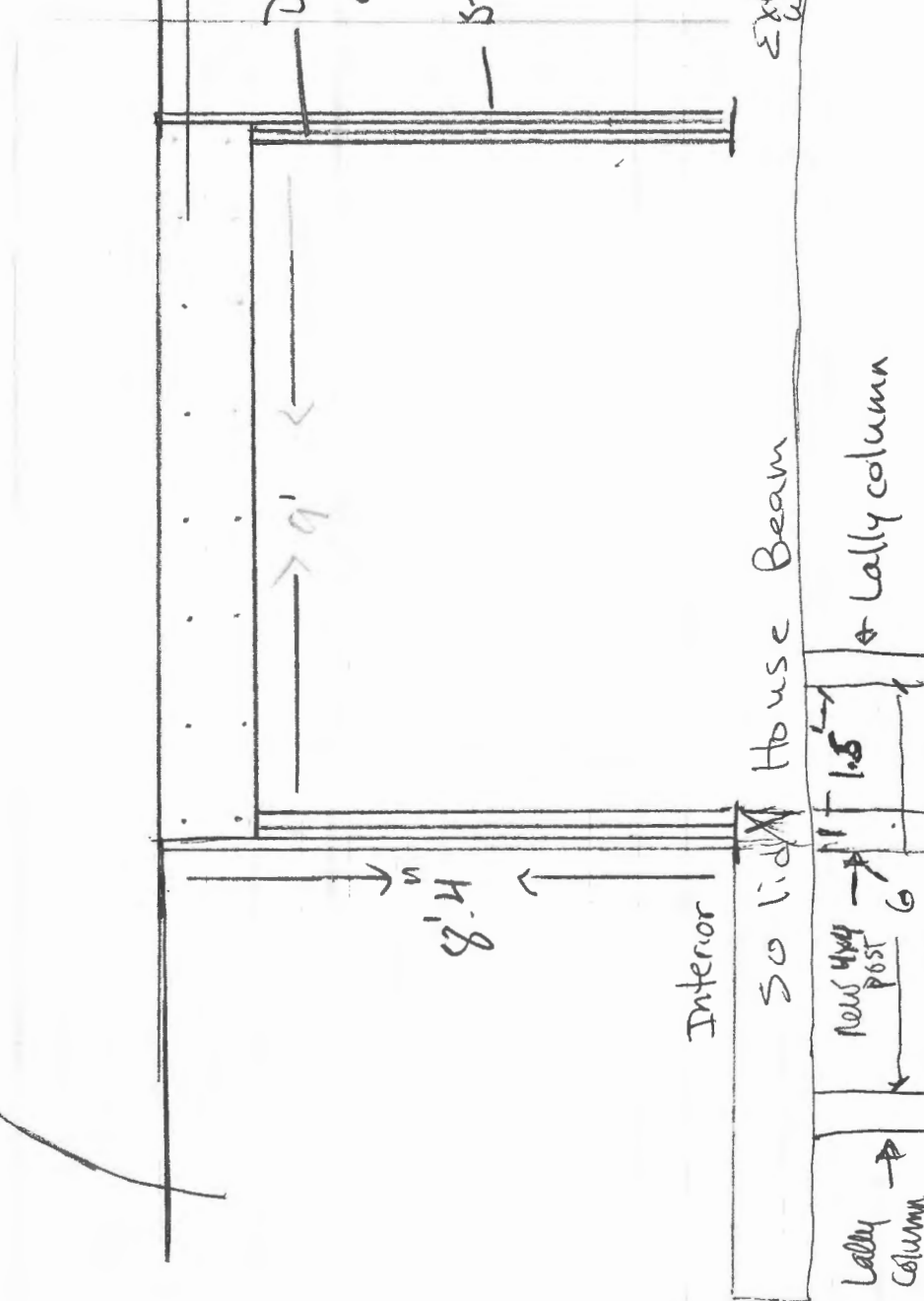

House Beam

Interior

Exterior wall

Lally Column

New 4x4 Post

Lally column

9'

8'-4"

1'-5"

6"

Back

5 4 3 2 1

seven parking spaces

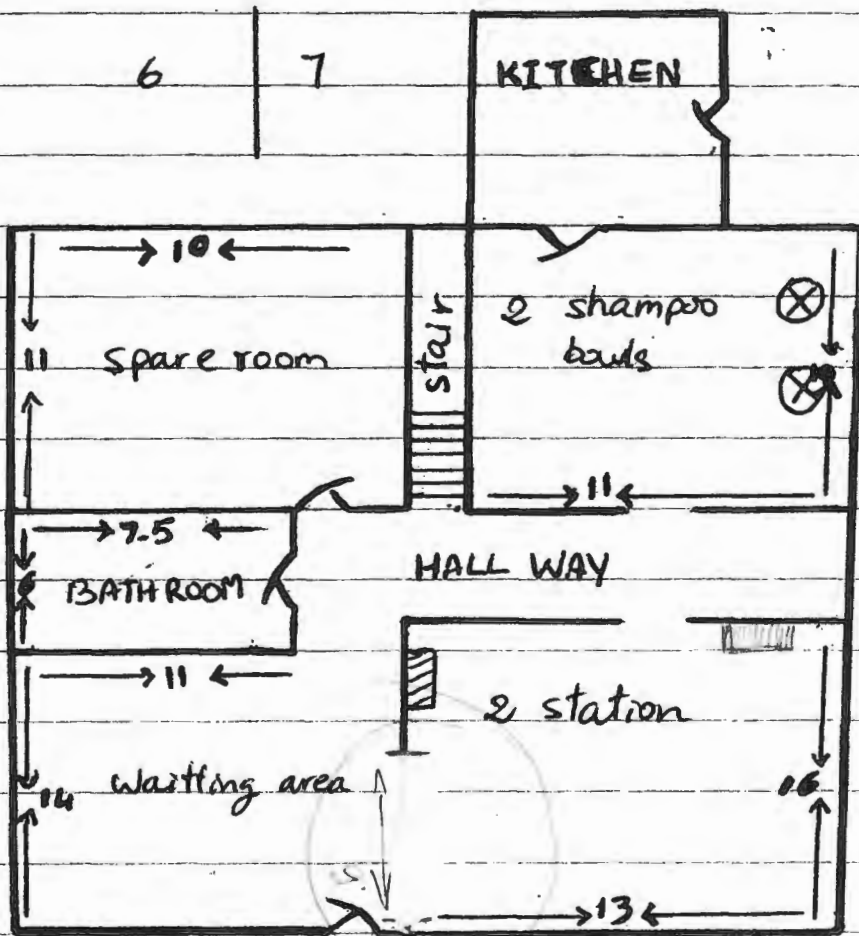

Diveway all the way to the back

Front

After

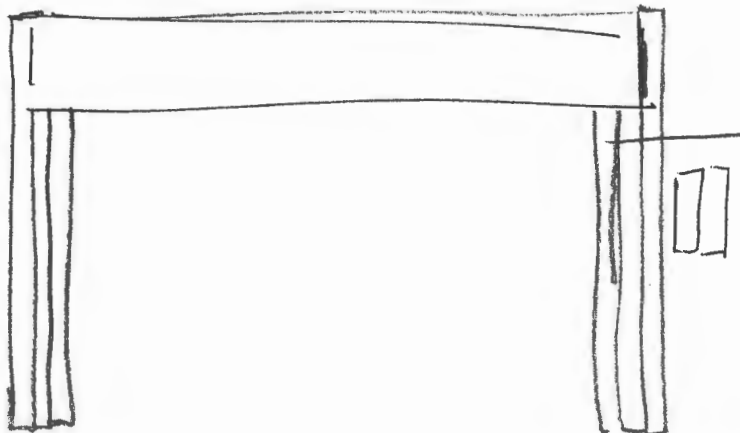



PORTLAND MAINE

Strengthening a Remarkable City, Building a Community for Life • www.portlandmaine.gov

Receipts Details:

Tender Information: Cash
Tender Amount: 30.00

Receipt Header:

Cashier Id: gguertin
Receipt Date: 4/2/2012
Receipt Number: 42416

Receipt Details:

Reference ID:	5898	Fee Type:	BP-Constr
Receipt Number:	0	Payment Date:	
Transaction Amount:	30.00	Charge Amount:	30.00
Job ID: Job ID: 2012-04-3657-ALTCOMM - amendment to permit # 2012-02 replace part of wall			
Additional Comments: 927 Forest Ave.			

Thank You for your Payment!