

DISPLAY THIS CARD ON PRINCIPAL FRONTAGE OF WORK



# CITY OF PORTLAND

# BUILDING PERMIT

This is to certify that SOKUNTHEA CHAN

Located At 927 FOREST AVE

Job ID: 2012-04-3657-ALTCOMM

CBL: 142- F-003-001

has permission to Remove 9' of bearing wall, replace with LVL beam and posts  
provided that the person or persons, firm or corporation accepting this permit shall comply with all of the provisions of the Statues of Maine and of the Ordinances of the City of Portland regulating the construction, maintenance and use of the buildings and structures, and of the application on file in the department.

Notification of inspection and written permission procured before this building or part thereof is lathed or otherwise closed-in. 48 HOUR NOTICE IS REQUIRED.

A final inspection must be completed by owner before this building or part thereof is occupied. If a certificate of occupancy is required, it must be

\_\_\_\_\_  
**Fire Prevention Officer**

*[Signature]* 4/12/12  
\_\_\_\_\_  
**Code Enforcement Officer / Plan Reviewer**

THIS CARD MUST BE POSTED ON THE STREET SIDE OF THE PROPERTY  
PENALTY FOR REMOVING THIS CARD



# Certificate of Occupancy



CITY OF PORTLAND, MAINE  
Department of Planning and Urban Development

Location 927 Forest Ave.  
Issued to Sokunthea Chan

CBL 142 F003  
Date Issued July 11, 2012

**This is to certify** that the building, premises, or part thereof, at the above location, built-altered-changed as to use under Building Permit NO.2012-02-3245, has had a final inspection, has been found to conform substantially to the requirements of the Building Code and the Land Use Code of the City of Portland, and is hereby approved for occupancy or use, limited or otherwise, as indicated below.

PORTION OF BUILDING OR PREMISES

Entire

APPROVED OCCUPANCY

USE GROUP: B

TYPE: 5B · 2009 IBC

**Limiting Conditions:** Second floor storage use only due to lack of egress.

**Approved:**

\_\_\_\_\_  
(Date) Inspector

\_\_\_\_\_  
Inspections Division Director

Notice: This certificate identifies the legal use of the building or premises, and ought to be transferred from owner to owner upon the sale of the property.

**City of Portland, Maine - Building or Use Permit Application**

389 Congress Street, 04101 Tel: (207) 874-8703, FAX: (207) 8716

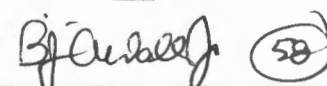
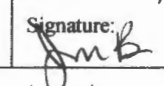
Job No: 2012-04-3657-ALTCOMM	Date Applied: 4/2/2012	CBL: 142- F-003-001	
Location of Construction: 927 FOREST AVE	Owner Name: SOKUNTHEA CHAN	Owner Address: 25 AVALON ROAD PORTLAND, ME 04103	Phone: 883-5505
Business Name:	Contractor Name: owner	Contractor Address:	Phone:
Lessee/Buyer's Name:	Phone:	Permit Type: BLDG - Building	Zone: B-2
Past Use:  Use established under #2012-02-3245 for personal service hair salon	Proposed Use:  Same: personal service (hair salon) – to revise previous plans to take out a wall to open up space	Cost of Work: \$1,000.00	CEO District:
		Fire Dept: <input checked="" type="checkbox"/> Approved w/ conditions <input type="checkbox"/> Denied <input type="checkbox"/> N/A	Inspection: Use Group: B Type: SB IBC-2009
		Signature:  (SB)	Signature: 
Proposed Project Description: amendment to permit # 2012-02 replace part of wall		Pedestrian Activities District (P.A.D.)  4/17/12	
Permit Taken By: Gayle		<b>Zoning Approval</b>	

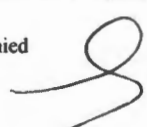
Special Zone or Reviews	Zoning Appeal	Historic Preservation
<input type="checkbox"/> Shoreland	<input type="checkbox"/> Variance	<input checked="" type="checkbox"/> Not in Dist or Landmark
<input type="checkbox"/> Wetlands	<input type="checkbox"/> Miscellaneous	<input type="checkbox"/> Does not Require Review
<input type="checkbox"/> Flood Zone	<input type="checkbox"/> Conditional Use	<input type="checkbox"/> Requires Review
<input type="checkbox"/> Subdivision	<input type="checkbox"/> Interpretation	<input type="checkbox"/> Approved
<input type="checkbox"/> Site Plan	<input type="checkbox"/> Approved	<input type="checkbox"/> Approved w/Conditions
	<input type="checkbox"/> Denied	<input type="checkbox"/> Denied
Date: <u>OK with conditions</u> Maj. Min. MM S 4/4/12	Date:	Date: 

**CERTIFICATION**

I hereby certify that I am the owner of record of the named property, or that the proposed work is authorized by the owner of record and that I have been authorized by the owner to make this application as his authorized agent and I agree to conform to all applicable laws of this jurisdiction. In addition, if a permit for work described in the application is issued, I certify that the code official's authorized representative shall have the authority to enter all areas covered by such permit at any reasonable hour to enforce the provision of the code(s) applicable to such permit.

SIGNATURE OF APPLICANT ADDRESS DATE PHONE

RESPONSIBLE PERSON IN CHARGE OF WORK, TITLE DATE PHONE

5-4-12 DWM Cur Dis 272-4839 Framms OK

7-2-12 GF CLOSE IN OK

## BUILDING PERMIT INSPECTION PROCEDURES

Please call 874-8703 or 874-8693 (ONLY)

or email: [buildinginspections@portlandmaine.gov](mailto:buildinginspections@portlandmaine.gov)

With the issuance of this permit, the owner, builder or their designee is required to provide adequate notice to the city of Portland Inspections Services for the following inspections. Appointments must be requested 48 to 72 hours in advance of the required inspection. The inspection date will need to be confirmed by this office.

- **Please read the conditions of approval that is attached to this permit!! Contact this office if you have any questions.**
- **Permits expire in 6 months. If the project is not started or ceases for 6 months.**
- **If the inspection requirements are not followed as stated below additional fees may be incurred due to the issuance of a "Stop Work Order" and subsequent release to continue.**

Close In Elec/Plmb/Frame prior to insulate or gyp

Final Inspection

The project cannot move to the next phase prior to the required inspection and approval to continue, REGARDLESS OF THE NOTICE OF CIRCUMSTANCES.

IF THE PERMIT REQUIRES A CERTIFICATE OF OCCUPANCY, IT MUST BE PAID FOR AND ISSUED TO THE OWNER OR DESIGNEE BEFORE THE SPACE MAY BE OCCUPIED.



# General Building Permit Application

If you or the property owner owes real estate or personal property taxes or user charges on any property within the City, payment arrangements must be made before permits of any kind are accepted.

B-2

Location/Address of Construction: <u>927 forest ave Portland ME, 04103</u>		
Total Square Footage of Proposed Structure/Area	Square Footage of Lot	Number of Stories
Tax Assessor's Chart, Block & Lot Chart#      Block#      Lot#  <u>142      F003</u>	Applicant * <b>must be owner, Lessee or Buyer*</b> Name <u>SOKUNTHEA CHAN</u> Address <u>25 avalon rd</u> City, State & Zip <u>Portland ME, 04103</u>	Telephone: <u>207.838.5505</u>
Lessee/DBA (If Applicable)  <b>RECEIVED</b>  <b>APR 02 2012</b>  Dept. of Building Inspections City of Portland Maine	Owner (if different from Applicant) Name _____ Address _____ City, State & Zip _____	Cost Of Work: \$ _____ C of O Fee: \$ _____ Total Fee: \$ <u>30.00</u>
Current legal use (i.e. single family) <u>hair salon 2012-02-3048</u> Number of Residential Units _____ If vacant, what was the previous use? _____ Proposed Specific use: <u>same - hair salon</u> Is property part of a subdivision? _____ If yes, please name _____ Project description: <u>Change floor plan - take out part of wall - see plan. <sup>amendment to</sup> <del>2012-04-3651</del></u>		
Contractor's name: <u>N/A</u>		
Address: _____		
City, State & Zip _____		Telephone: _____
Who should we contact when the permit is ready: _____		Telephone: _____
Mailing address: _____		

**Please submit all of the information outlined on the applicable Checklist. Failure to do so will result in the automatic denial of your permit.**

In order to be sure the City fully understands the full scope of the project, the Planning and Development Department may request additional information prior to the issuance of a permit. For further information or to download copies of this form and other applications visit the Inspections Division on-line at [www.portlandmaine.gov](http://www.portlandmaine.gov), or stop by the Inspections Division office, room 315 City Hall or call 874-8703.

I hereby certify that I am the Owner of record of the named property, or that the owner of record authorizes the proposed work and that I have been authorized by the owner to make this application as his/her authorized agent. I agree to conform to all applicable laws of this jurisdiction. In addition, if a permit for work described in this application is issued, I certify that the Code Official's authorized representative shall have the authority to enter all areas covered by this permit at any reasonable hour to enforce the provisions of the codes applicable to this permit.

Signature: [Signature] Date: 4.2.12

**This is not a permit; you may not commence ANY work until the permit is issued**



Back

5 4 3 2 1

seven parking spaces

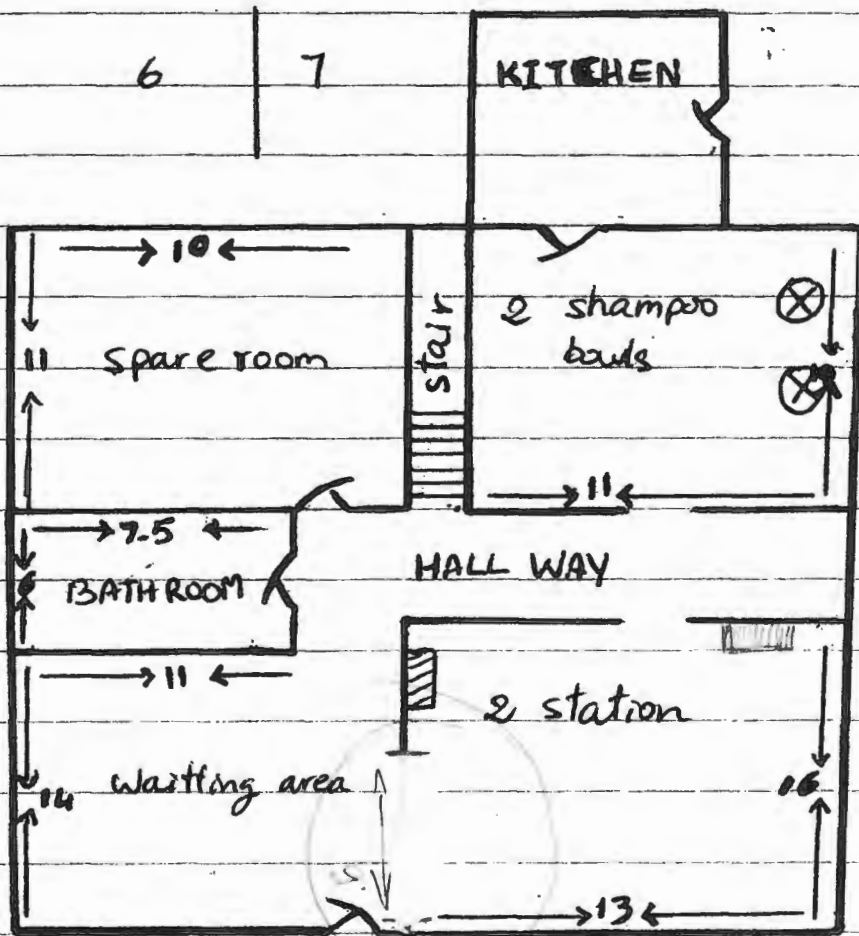

Diveway all the way to the back

Front

After

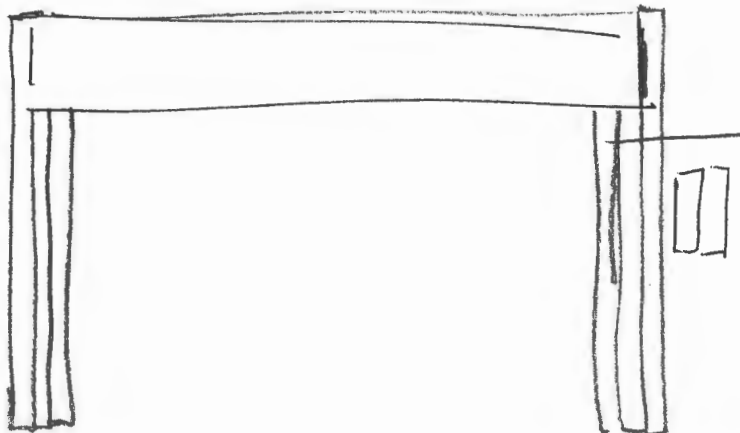





# PORTLAND MAINE

*Strengthening a Remarkable City, Building a Community for Life • [www.portlandmaine.gov](http://www.portlandmaine.gov)*

Receipts Details:

**Tender Information:** Cash  
**Tender Amount:** 30.00

Receipt Header:

**Cashier Id:** gguertin  
**Receipt Date:** 4/2/2012  
**Receipt Number:** 42416

Receipt Details:

Reference ID:	5898	Fee Type:	BP-Constr
Receipt Number:	0	Payment Date:	
Transaction Amount:	30.00	Charge Amount:	30.00
Job ID: Job ID: 2012-04-3657-ALTCOMM - amendment to permit # 2012-02 replace part of wall			
Additional Comments: 927 Forest Ave.			

Thank You for your Payment!