

DISPLAY THIS CARD ON PRINCIPAL FRONTAGE OF WORK
CITY OF PORTLAND

Please Read
Application And
Notes. If Any,
Attached

BUILDING INSPECTION

PERMIT

Permit Number: 090887

This is to certify that Rice William R &/South Paw Design

has permission to Freestnding 3' x 5' sign

AT 930 Forest Ave

CB 142 E004001

provided that the person or persons, firm or corporation accepting this permit shall comply with all of the provisions of the Statutes of Maine and of the Ordinances of the City of Portland regulating the construction, maintenance and use of buildings and structures, and of the application on file in this department.

Apply to Public Works for street line and grade if nature of work requires such information.

Notification of inspection must be given and written permission procured before this building or part thereof is lathed or otherwise worked-in. 24 HOUR NOTICE IS REQUIRED.

A certificate of occupancy must be procured by owner before this building or part thereof is occupied.

OTHER REQUIRED APPROVALS

Fire Dept. _____

Health Dept. _____

Appeal Board _____

Other _____
Department Name

Thomas M. Kelly 9/2/09
Director - Building & Inspection Services

PENALTY FOR REMOVING THIS CARD

City of Portland, Maine - Building or Use Permit Application
 389 Congress Street, 04101 Tel: (207) 874-8703, Fax: (207) 874-8716

| | | |
|-----------------------|-------------|---------------------|
| Permit No: 09-0887 | Issue Date: | CBL: 142 E004001 |
|-----------------------|-------------|---------------------|

| | | | |
|---|--------------------------------------|---|----------------------|
| Location of Construction: 930 Forest Ave | Owner Name: Rice William R & | Owner Address: 930 Forest Ave | Phone: |
| Business Name: Tess Inc | Contractor Name: South Paw Design | Contractor Address: 177 Gray Rd Falmouth | Phone: 2078780678 |
| Lessee/Buyer's Name | Phone: | Permit Type: Signs - Permanent | Zone: R-P |

| | | | | | |
|--|--|---|---|--------------------|------------|
| Past Use: Single family dwelling with home occupation for hair salon (#09-0590) | Proposed Use: Single family dwelling with home occupation for hair salon/ Freestnding 3' x 5' sign | Permit Fee: \$60.00 | Cost of Work: \$0.00 | CEO District: 4 | res. prot. |
| Proposed Project Description: Freestnding 3' x 5' sign | | FIRE DEPT: <input type="checkbox"/> Approved <input type="checkbox"/> Denied | INSPECTION: Use Group: R3 Type: SB IRC 2003 Signature: dm 9/2/09 | | |
| | | PEDESTRIAN ACTIVITIES DISTRICT (P.A.D.) Action: <input type="checkbox"/> Approved <input type="checkbox"/> Approved w/Conditions <input type="checkbox"/> Denied Signature: Date: | | | |

| | | | | |
|--|--|---|--|--|
| Permit Taken By: gg | Date Applied For: 08/17/2009 | Zoning Approval | | |
| 1. This permit application does not preclude the Applicant(s) from meeting applicable State and Federal Rules. 2. Building permits do not include plumbing, septic or electrical work. 3. Building permits are void if work is not started within six (6) months of the date of issuance. False information may invalidate a building permit and stop all work.. | Special Zone or Reviews <input type="checkbox"/> Shoreland <input type="checkbox"/> Wetland <input type="checkbox"/> Flood Zone <input type="checkbox"/> Subdivision <input type="checkbox"/> Site Plan Maj <input type="checkbox"/> Minor <input type="checkbox"/> MM | Zoning Appeal <input type="checkbox"/> Variance <input type="checkbox"/> Miscellaneous <input type="checkbox"/> Conditional Use <input type="checkbox"/> Interpretation <input type="checkbox"/> Approved <input type="checkbox"/> Denied | Historic Preservation <input checked="" type="checkbox"/> Not in District or Landmark <input type="checkbox"/> Does Not Require Review <input type="checkbox"/> Requires Review <input type="checkbox"/> Approved <input type="checkbox"/> Approved w/Conditions <input type="checkbox"/> Denied | |
| | Date: <i>ok 9/27/09</i> | | Date: <i>9</i> | |

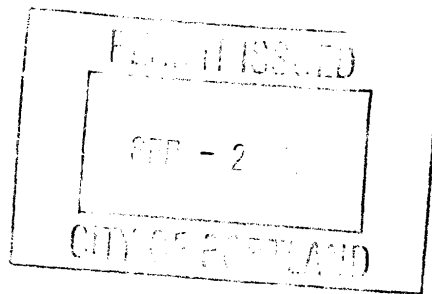

CERTIFICATION

I hereby certify that I am the owner of record of the named property, or that the proposed work is authorized by the owner of record and that I have been authorized by the owner to make this application as his authorized agent and I agree to conform to all applicable laws of this jurisdiction. In addition, if a permit for work described in the application is issued, I certify that the code official's authorized representative shall have the authority to enter all areas covered by such permit at any reasonable hour to enforce the provision of the code(s) applicable to such permit.

 SIGNATURE OF APPLICANT ADDRESS DATE PHONE

 RESPONSIBLE PERSON IN CHARGE OF WORK, TITLE DATE PHONE

Signage/Awning Permit Application

If you or the property owner owes real estate or personal property taxes or user charges on any property within the City, payment arrangements must be made before permits of any kind are accepted.

| | | |
|---|--|--|
| Location/Address of Construction: 930 FOREST AVE PORTLAND | | |
| Tax Assessor's Chart, Block & Lot Chart# Block# Lot# 142 E004 | Owner: William R. Rice | Telephone: 15 |
| Lessee/Buyer's Name (If Applicable) TESS INC | Contractor name, address & telephone: SOUTHPAW 878-0678 SIGN STUDIO 177 GRAY RD FALMOUTH, ME 04105 | Total s.f. of signage x \$2.00 = 30.00 Per s.f. plus \$30.00/\$65.00 For H.D. signage= Total Fee: \$ _____ Awning Fee= cost of work _____ Total Fee: \$ 60.00 |
| Who should we contact when the permit is ready: TESS HAKKILA phone: 807-7122 | | |
| Tenant/allocated building space frontage (feet): Length: 60' Height: 24' Lot Frontage (feet) 60' Single Tenant or Multi Tenant Lot single tenant | | |
| Current Specific use: illuminated sign w/out face plate If vacant, what was prior use: home business sign Proposed Use: same / face replacement Free Standing Signs only 30' MAX | | |
| Information on proposed sign(s): Freestanding (e.g., pole) sign? Yes <input checked="" type="checkbox"/> No <input type="checkbox"/> Dimensions proposed: 3'x5' (15' H) (Height from grade: _____) Bldg. wall sign? (attached to bldg) Yes <input type="checkbox"/> No <input checked="" type="checkbox"/> Dimensions proposed: _____ | | |
| Proposed awning? Yes <input type="checkbox"/> No <input checked="" type="checkbox"/> Is awning backlit? Yes <input type="checkbox"/> No <input type="checkbox"/> Height of awning: _____ Length of awning: _____ Depth: _____ Is there any communication, message, trademark or symbol on it? Yes <input type="checkbox"/> No <input type="checkbox"/> If yes, total s.f. of panels w/communications, message, trademark or symbol: _____ s.f. | | |
| Information on existing and previously permitted sign(s): Freestanding (e.g., pole) sign? Yes <input checked="" type="checkbox"/> No <input type="checkbox"/> Dimensions: 3'x5' Bldg. wall sign? (attached to bldg) Yes <input type="checkbox"/> No <input checked="" type="checkbox"/> Dimensions: _____ Awning? Yes <input type="checkbox"/> No <input checked="" type="checkbox"/> Sq. ft. area of awning w/communication: _____ | | |
| A site sketch and building sketch showing exactly where existing and new signage is located must be provided. Sketches and/or pictures of proposed signage and existing building are also required. | | |

Please submit all of the information outlined in the Sign/Awning Application Checklist. Failure to do so may result in the automatic denial of your permit.

In order to be sure the City fully understands the full scope of the project, the Planning and Development Department may request additional information prior to the issuance of a permit. For further information visit us on-line at www.portlandmaine.gov, stop by the Building Inspections office, room 315 City Hall or call 874-8703.

I hereby certify that I am the Owner of record of the named property, or that the owner of record authorizes the proposed work and that I have been authorized by the owner to make this application as his/her authorized agent. I agree to conform to all applicable laws of this jurisdiction. In addition, if a permit for work described in this application is issued, I certify that the Code Official's authorized representative shall have the authority to enter all areas covered by this permit at any reasonable hour to enforce the provisions of the codes applicable to this permit.

Signature of applicant: *J. Hakata*

Date: 8/18/09

This is not a permit; you may not commence ANY work until the permit is issued.

BUILDING PERMIT INSPECTION PROCEDURES

Please call 874-8703 or 874-8693 (ONLY)

to schedule your inspections as agreed upon

Permits expire in 6 months, if the project is not started or ceases for 6 months.

The Owner or their designee is required to notify the inspections office for the following inspections and provide adequate notice. Notice must be called in 48-72 hours in advance in order to schedule an inspection:

By initializing at each inspection time, you are agreeing that you understand the inspection procedure and additional fees from a "Stop Work Order" and "Stop Work Order Release" will be incurred if the procedure is not followed as stated below.

A Pre-construction Meeting will take place upon receipt of your building permit.

 X **Final inspection required at completion of work.**

Certificate of Occupancy is not required for certain projects. Your inspector can advise you if your project requires a Certificate of Occupancy. All projects DO require a final inspection.

If any of the inspections do not occur, the project cannot go on to the next phase, REGARDLESS OF THE NOTICE OR CIRCUMSTANCES.

CERIFICATE OF OCCUPANICES MUST BE ISSUED AND PAID FOR, BEFORE THE SPACE MAY BE OCCUPIED.

Signature of Applicant/Designee

Date

Thomas W. Narkley

9/2/09

Signature of Inspections Official

Date

M. J. Del

City of Portland, Maine - Building or Use Permit

389 Congress Street, 04101 Tel: (207) 874-8703, Fax: (207) 874-8716

| | | |
|------------------------------|--|----------------------------|
| Permit No: 09-0887 | Date Applied For: 08/17/2009 | CBL: 142 E004001 |
|------------------------------|--|----------------------------|

| | | | |
|--|---|--|---------------------------------|
| Location of Construction: 930 Forest Ave | Owner Name: Rice William R & | Owner Address: 930 Forest Ave | Phone: |
| Business Name: Tess Inc | Contractor Name: South Paw Design | Contractor Address: 177 Gray Rd Falmouth | Phone: (207) 878-0678 |
| Lessee/Buyer's Name | Phone: | Permit Type: Signs - Permanent | |

| | |
|---|--|
| Proposed Use: Single family dwelling with home occupation for hair salon/ Freestnding 3' x 5' sign | Proposed Project Description: Freestnding 3' x 5' sign |
|---|--|

Dept: Zoning **Status:** Approved **Reviewer:** Marge Schmuckal **Approval Date:** 08/27/2009
Note: **Ok to Issue:**

Dept: Building **Status:** Approved with Conditions **Reviewer:** Tom Markley **Approval Date:** 09/02/2009
Note: **Ok to Issue:**

- 1) Signage Installation to comply with Chapter 31 of the IBC 2003 building code.
- 2) Application approval based upon information provided by applicant. Any deviation from approved plans requires separate review and approval prior to work.

Signage/Awning Permit Application Checklist

All of the following information is required and must be submitted. Checking off each item as you prepare your application package will ensure your package is complete and will help to expedite the permitting process.

- Certificate of Liability listing the City as additional insured if any portion of the sign abuts or encroaches on any public right of way, or can fall into any public right of way.
- Letter of permission from the owner indicating the permissions granted and the tenant/space building frontage.
- A sketch plan of lot indicating location of buildings, driveways and any abutting streets or rights of way, lengths of building frontages, street frontages and all existing setbacks. Please indicate on the plan all existing and proposed signs with their dimensions and specific locations. Be sure to include distance from the ground and building façade dimensions for any signage attached to the building.
- A sketch or photo of any proposed sign(s) indicating content, dimensions, materials, source of illumination, construction method as well as specifics of installation/attachment.
- Certificate of flammability required for awning or canopy.
- A UL# is required for lighted signs at the time of final inspection.
- Pre-application questionnaire completed and attached.
- Photos of existing signage
- Details for sign fastening, attachment or mounting in the ground.

Permit fee for signage or awning-with-signage: \$30.00 plus \$2.00 per square foot of sign.

**Permit fee for awning-without-signage is based on cost of work:
\$30.00 for the first \$1,000.00, \$10.00 per additional \$1,000.00 of cost.**

Base application fee for any Historic District signage is \$65.00.

must be 5' from property line
max 8' high.
signage can't be more than 30 ft

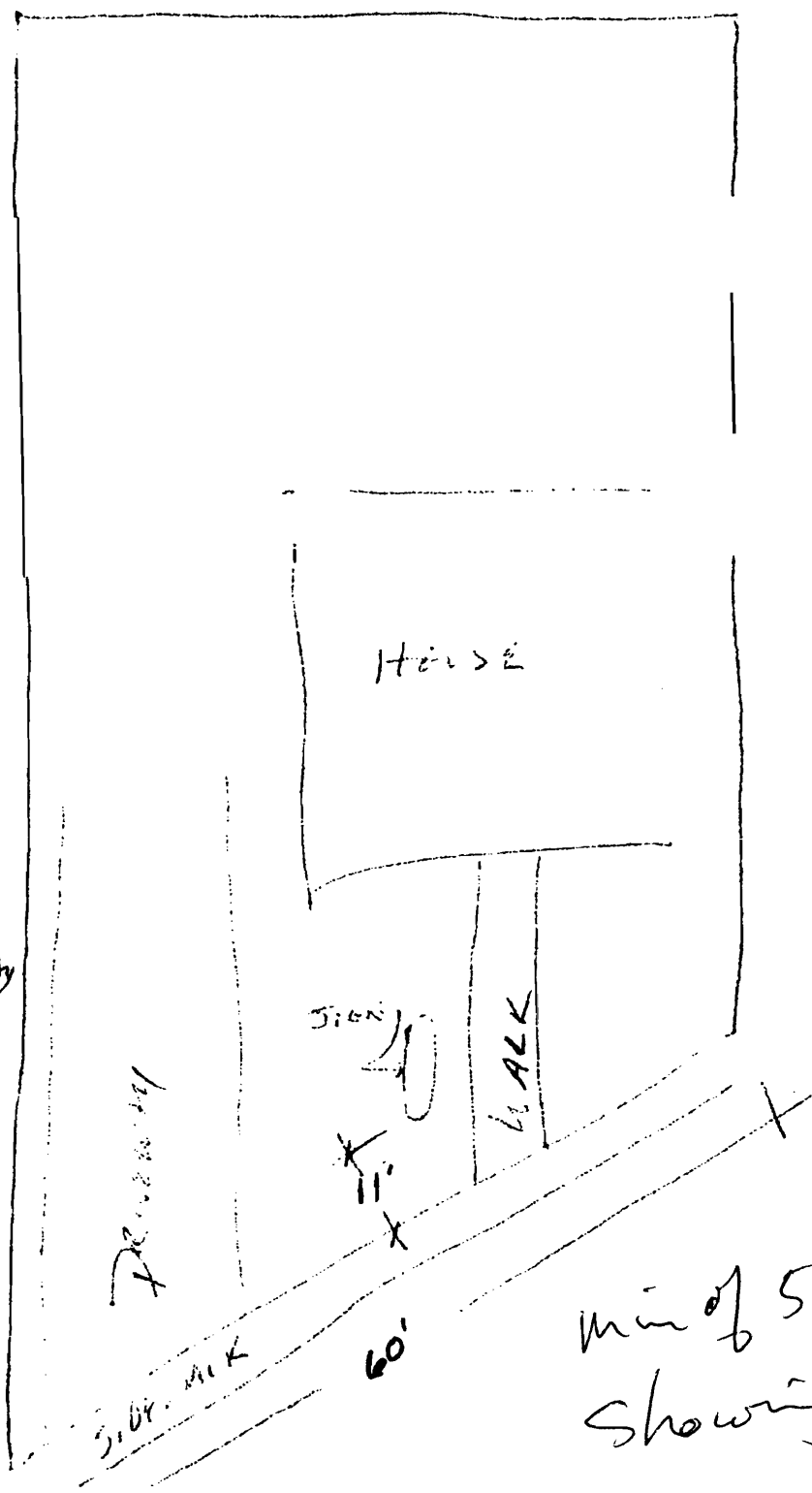

min of 5' setback
showing 11'

5'

3'



**3' x 5' Double Sided
INTERNALLY ILLUMINATED SIGN
Existing sign, face replacement only**

Subj: **Re: 930 Forest**
Date: 8/17/2009 10:01:59 A.M. Eastern Daylight Time
From: brice1@maine.rr.com
To: TessInc@aol.com



Tess, you have my permission.

Bill Rice

----- Original Message -----

From: TessInc@aol.com
To: brice1@maine.rr.com
Sent: Monday, August 17, 2009 8:13 AM
Subject: 930 Forest



Hi Bill - I know your busy these days but would it be possible to send me a quick e-mail stating that I have your permission to use the lot frontage 60' and pre-existing illuminated sign for salon . I'm going to the city today with application and forgot to mention this Saturday

Thanks

Tess

Monday, August 17, 2009 America Online: TessInc