

1 FLOOR PLAN
A-1 1/4" = 1'-0" 1 2 3 4 8 16

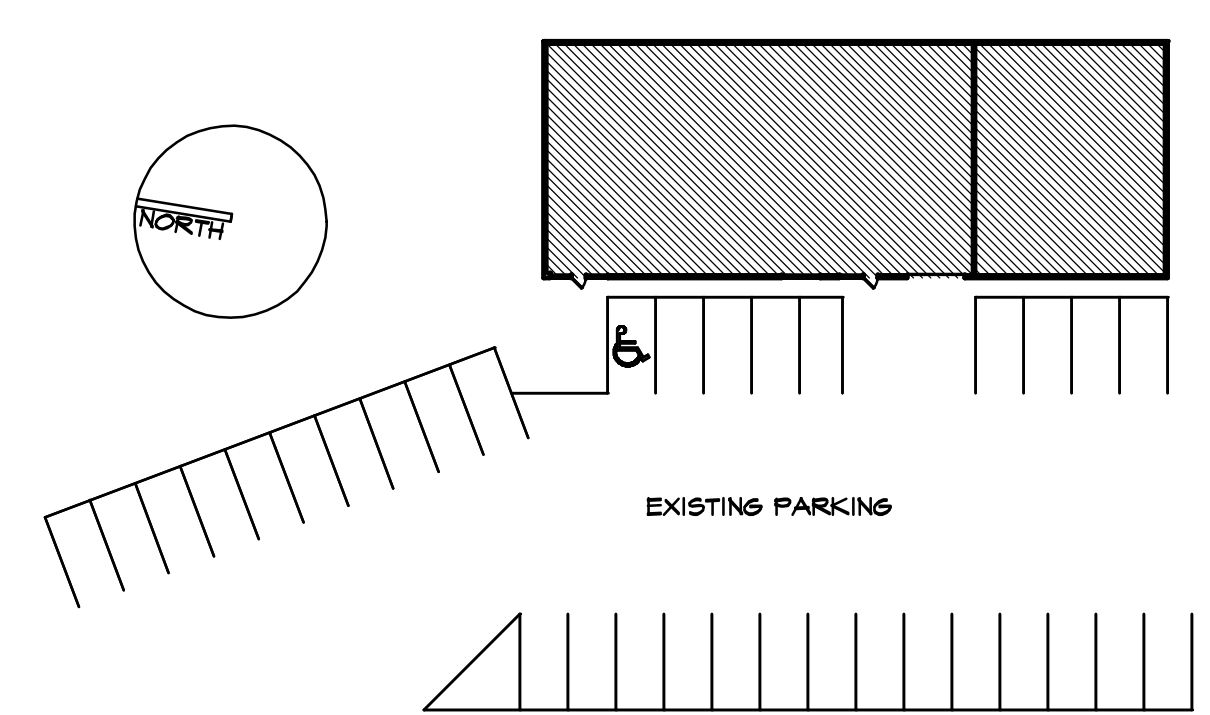

2 SITE PLAN
A-1 1" = 40'-0" 1 2 4 8 160

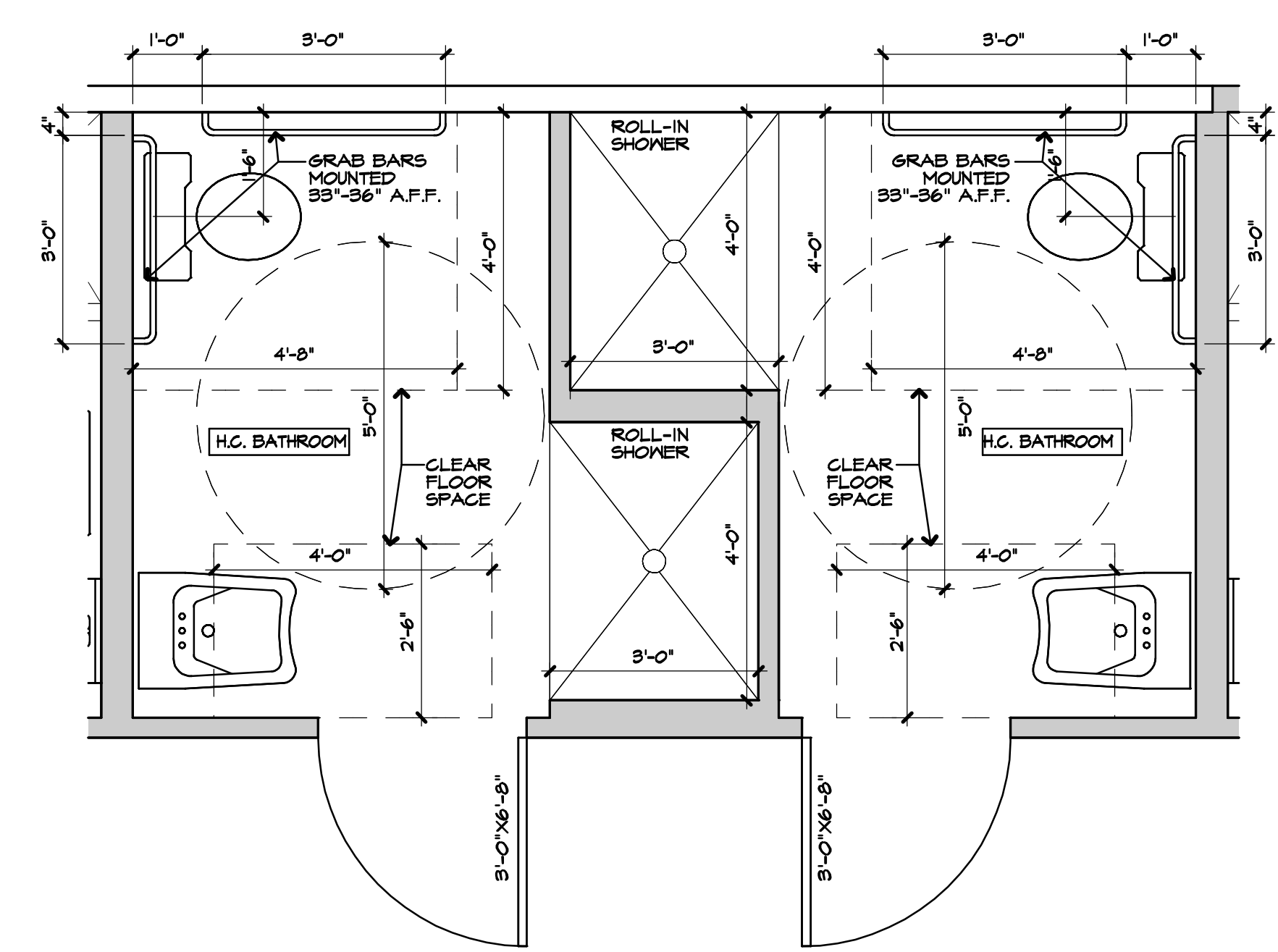

3 ACCESSIBLE BATHROOM
A-1 1/2" = 1'-0" 1 2 4 8

ASSEMBLIES

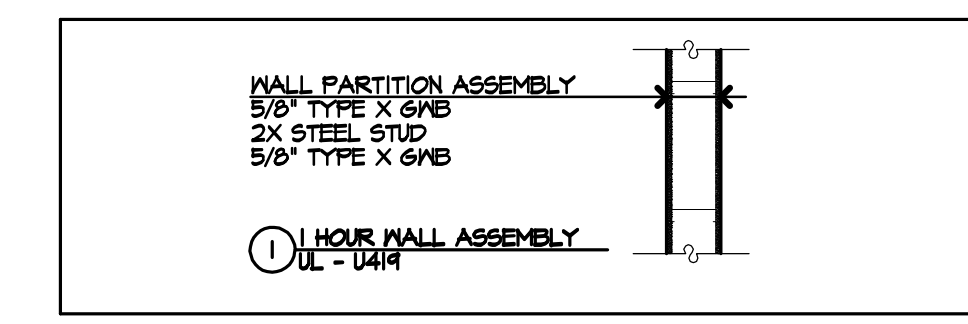

CONTRACTOR SHALL MEASURE AND VERIFY ALL DIMENSIONS AT THE WORK.
THIS DRAWING IS A PART OF A FULL SET OF DRAWINGS COMPRISING THE CONTRACT DOCUMENTS FOR THE WORK OF THIS PROJECT. THE ARCHITECT/OWNER ACCEPTS NO RESPONSIBILITY FOR THE CONTRACTOR'S ERRORS OR OMISSIONS IF EACH TRADE DOES NOT HAVE THE FULL SET OF DRAWINGS AND SPECIFICATIONS.

COPYRIGHT 2014 ©
THE MATERIAL CONTAINED IN THESE DRAWINGS AND THE DESIGN THEY ARE INTENDED TO CONVEY ARE THE EXCLUSIVE PROPERTY OF KEVIN BROWNE ARCHITECTURE LLC. POSSESSION AND USE HEREOF IS GRANTED ONLY CONFIDENTIALLY IN CONNECTION WITH CONSTRUCTION OF THE BUILDING DEPICTED HEREIN AS AUTHORIZED BY KEVIN BROWNE ARCHITECTURE LLC. THE RECIPIENT AGREES TO ABIDE BY THESE RESTRICTIONS. ANY USE, REPRODUCTION OR DISCLOSURE OF ANY INFORMATION IN PRINT OR IN PAPER CONTAINED HEREIN WITHOUT WRITTEN PERMISSION OF KEVIN BROWNE ARCHITECTURE LLC IS EXPRESSLY PROHIBITED.

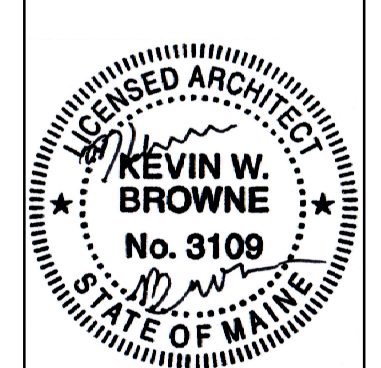

REVISIONS:
01-28-14: ISSUE FOR PERMIT
02-24-14: ISSUE FOR PERMIT

CONSULTANTS:

BACK COVE CROSSFIT
CLIENT: BACK COVE CROSSFIT
ADDRESS: 1037 FOREST AVE
PORTLAND, ME

FLOOR PLAN
DATE: 2/3/2014
PROJECT NO.: 2013-09
DRAWN: KWB
SCALE: 1/4" = 1'-0"