

DISPLAY THIS CARD ON PRINCIPAL FRONTAGE OF WORK

CITY OF PORTLAND

BUILDING INSPECTION

PERMIT

Permit Number: 090715

Please Read Application And Notes, If Any, Attached

This is to certify that Neptune Properties Inc/Sign Design Inc
has permission to Install 8' x 8' Sign on existing pole
AT 1025 Forest Ave EBL 142 C001001

provided that the person or persons, firm or corporation accepting this permit shall comply with all of the provisions of the Statutes of Maine and of the Ordinances of the City of Portland regulating the construction, maintenance and use of buildings and structures, and of the application on file in this department.

Apply to Public Works for street line and grade if nature of work requires such information.

Notification of inspection must be given and written permission procured before this building or part thereof is lathed or otherwise closed-in. 24 HOUR NOTICE IS REQUIRED.

A certificate of occupancy must be procured by owner before this building or part thereof is occupied.

PERMIT ISSUED
JUL 22 2009
CITY OF PORTLAND

OTHER REQUIRED APPROVALS

Fire Dept. _____
Health Dept. _____
Appeal Board _____
Other _____

Department Name

Cheryl M 7/20/09
Director - Building & Inspection Services

PENALTY FOR REMOVING THIS CARD

SCANNED

O.R. to Issue
Dionna Clansford
856-2600
Please Mail

City of Portland, Maine - Building or Use Permit Application

389 Congress Street, 04101 Tel: (207) 874-8703, Fax: (207) 874-8716

Permit No: 09-0715	Issue Date: 7/20/09	CBL: 142 C001001
-----------------------	------------------------	---------------------

Location of Construction: 1025 Forest Ave	Owner Name: Neptune Properties Inc	Owner Address: 120 Exchange St	Phone:
Business Name:	Contractor Name: Sign Design Inc	Contractor Address: PO Box 207 Westbrook	Phone: 2078562600
Lessee/Buyer's Name	Phone:	Permit Type: Signs - Permanent	Zone: B-2

Past Use: Commercial / Multi Use	Proposed Use: Commercial / Install 8' x 8' Sign on existing pole. (replacing existing sign)	Permit Fee: \$158.00	Cost of Work: \$0.00	CEO District: 4
		FIRE DEPT: <input type="checkbox"/> Approved <input type="checkbox"/> Denied	INSPECTION: Use Group: <i>Signage</i> <i>IBC-2003</i>	

Proposed Project Description: Install 8' x 8' Sign on existing pole. <i>Sign dimension raised 7/15/09 - now 8' x 6'</i>	Signature:	Signature: <i>[Signature]</i>
PEDESTRIAN ACTIVITIES DISTRICT (P.A.D.)		
Action: <input type="checkbox"/> Approved <input type="checkbox"/> Approved w/Conditions <input type="checkbox"/> Denied		
Signature:		Date:

Permit Taken By: gg	Date Applied For: 07/09/2009	Zoning Approval
------------------------	---------------------------------	------------------------

<ol style="list-style-type: none"> This permit application does not preclude the Applicant(s) from meeting applicable State and Federal Rules. Building permits do not include plumbing, septic or electrical work. Building permits are void if work is not started within six (6) months of the date of issuance. False information may invalidate a building permit and stop all work.. 	Special Zone or Reviews <input type="checkbox"/> Shoreland <input type="checkbox"/> Wetland <input type="checkbox"/> Flood Zone <input type="checkbox"/> Subdivision <input type="checkbox"/> Site Plan Maj <input type="checkbox"/> Minor <input type="checkbox"/> MM <input type="checkbox"/> <i>OK</i> Date: <i>7/15/09 ABU</i>	Zoning Appeal <input type="checkbox"/> Variance <input type="checkbox"/> Miscellaneous <input type="checkbox"/> Conditional Use <input type="checkbox"/> Interpretation <input type="checkbox"/> Approved <input type="checkbox"/> Denied Date:	Historic Preservation <input checked="" type="checkbox"/> Not in District or Landmark <input type="checkbox"/> Does Not Require Review <input type="checkbox"/> Requires Review <input type="checkbox"/> Approved <input type="checkbox"/> Approved w/Conditions <input type="checkbox"/> Denied <i>ABU</i> Date:
---	---	---	--



CERTIFICATION

I hereby certify that I am the owner of record of the named property, or that the proposed work is authorized by the owner of record and that I have been authorized by the owner to make this application as his authorized agent and I agree to conform to all applicable laws of this jurisdiction. In addition, if a permit for work described in the application is issued, I certify that the code official's authorized representative shall have the authority to enter all areas covered by such permit at any reasonable hour to enforce the provision of the code(s) applicable to such permit.

SIGNATURE OF APPLICANT	ADDRESS	DATE	PHONE
RESPONSIBLE PERSON IN CHARGE OF WORK, TITLE		DATE	PHONE

City of Portland, Maine - Building or Use Permit

389 Congress Street, 04101 Tel: (207) 874-8703, Fax: (207) 874-8716

Permit No: 09-0715	Date Applied For: 07/09/2009	CBI.: 142 C001001
-----------------------	---------------------------------	----------------------

Location of Construction: 1025 Forest Ave	Owner Name: Neptune Properties Inc	Owner Address: 120 Exchange St	Phone:
Business Name:	Contractor Name: Sign Design Inc	Contractor Address: PO Box 207 Westbrook	Phone (207) 856-2600
Lessee/Buyer's Name	Phone:	Permit Type: Signs - Permanent	

Proposed Use: Commercial / Replace 8' x 6' Sign on existing pole.	Proposed Project Description: Replace 8' x 6' Sign on existing pole.
--	---

Dept: Zoning	Status: Approved	Reviewer: Ann Machado	Approval Date: 07/15/2009
Note: Revised plan recieved 7/15/09.			Ok to Issue: <input checked="" type="checkbox"/>
Dept: Building	Status: Approved with Conditions	Reviewer: Chris Hanson	Approval Date: 07/20/2009
Note:			Ok to Issue: <input checked="" type="checkbox"/>
1) Encroachments into public ways must be 8' above grade as per section 3202 of IBC 2003. 2) Separate permits are required for any electrical, plumbing, sprinkler, fire alarm or HVAC or exhaust systems. Separate plans may need to be submitted for approval as a part of this process. 3) Signage Installation to comply with Chapter 31 of the IBC 2003 building code.			

Comments:
7/13/2009-amachado: Property has two freestanding signs. This was approved in 1999 (#95-0118) as a special review by Deb Andresw under section 14-368.5(g). Proposal is to increase the size of the second sign from 6' x 8' to 8' x 8'. Since it is legally nonconforming it can't be increased.
7/15/2009-amachado: Received revised sign drawing. Proposed sign is now 6' x 8'.



Signage/Awning Permit Application

If you or the property owner owes real estate or personal property taxes or user charges on any property within the City, payment arrangements must be made before permits of any kind are accepted.

Location/Address of Construction: <u>1037 Forest Ave.</u>		
Tax Assessor's Chart, Block & Lot Chart# <u>142</u> Block# <u>C</u> Lot# <u>001</u>	Owner: <u>Neptune Properties, Inc.</u> <u>120 Exchange St.</u> <u>Low Wood Portland #101</u>	Telephone: <u>879-1358</u>
Lessee/Buyer's Name (If Applicable) <u>N/A</u>	Contractor name, address & telephone: <u>Sign Design, Inc.</u> <u>P.O. Box 207</u> <u>Westbrook, ME 04098</u> <u>856-2600</u> <u>Cell</u>	Total s.f. of signage \times \$2.00 Per s.f. plus \$30.00/\$65.00 For H.D. signage = Total Fee: \$ _____ Awning Fee = cost of work _____ Total Fee: \$ _____
Who should we contact when the permit is ready: <u>Roger/Diana</u> phone: <u>856-2600</u>		<u>Bldg Fee</u> <u>30.00</u>
Tenant/allocated building space frontage (feet): Length: _____ Height: _____ Lot Frontage (feet): _____ Single Tenant or Multi Tenant Lot <u>multi</u>		<u>Sq FT</u> <u>128.00</u>
Current Specific use: <u>multi-offices, warehouse</u> If vacant, what was prior use: <u>N/A</u> Proposed Use: _____		<u>Total</u> <u>158.00</u>
Information on proposed sign(s): Freestanding (e.g., pole) sign? Yes <input checked="" type="checkbox"/> No <input type="checkbox"/> Dimensions proposed: <u>8'x8'</u> Height from grade: <u>18'</u> Bldg. wall sign? (attached to bldg) Yes <input type="checkbox"/> No <input checked="" type="checkbox"/> Dimensions proposed: _____ UL# <u>HCO54925</u>		
Proposed awning? Yes <input type="checkbox"/> No <input checked="" type="checkbox"/> Is awning backlit? Yes <input type="checkbox"/> No <input type="checkbox"/> Height of awning: _____ Length of awning: _____ Depth: _____ Is there any communication, message, trademark or symbol on it? Yes <input type="checkbox"/> No <input type="checkbox"/> If yes, total s.f. of panels w/communications, message, trademark or symbol: _____ s.f.		
Information on existing and previously permitted sign(s): Freestanding (e.g., pole) sign? Yes <input checked="" type="checkbox"/> No <input type="checkbox"/> Dimensions: <u>8'x6'</u> Bldg. wall sign? (attached to bldg) Yes <input type="checkbox"/> No <input checked="" type="checkbox"/> Dimensions: _____ Awning? Yes <input type="checkbox"/> No <input checked="" type="checkbox"/> Sq. ft. area of awning w/communication: _____		
A site sketch and building sketch showing exactly where existing and new signage is located must be provided. Sketches and/or pictures of proposed signage and existing building are also required.		

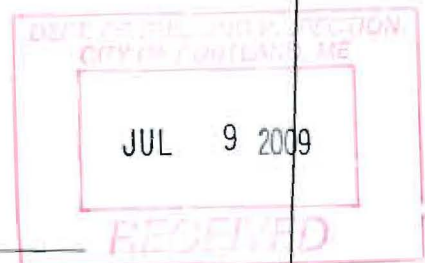

Please submit all of the information outlined in the Sign/Awning Application Checklist. Failure to do so may result in the automatic denial of your permit.

In order to be sure the City fully understands the full scope of the project, the Planning and Development Department may request additional information prior to the issuance of a permit. For further information visit us on-line at www.portlandmaine.gov, stop by the Building Inspections office, room 315 City Hall or call 874-8703.

I hereby certify that I am the Owner of record of the named property, or that the owner of record authorizes the proposed work and that I have been authorized by the owner to make this application as his/her authorized agent. I agree to conform to all applicable laws of this jurisdiction. In addition, if a permit for work described in this application is issued, I certify that the Code Official's authorized representative shall have the authority to enter all areas covered by this permit at any reasonable hour to enforce the provisions of the codes applicable to this permit.

Signature of applicant: Diana Olmstead Date: 7/2/09

This is not a permit; you may not commence ANY work until the permit is issued.

freestanding sign - only allowed one.
6x12 existing - permitted # 95-0118
6x8 existing
revised sign - 6x8 ok

BUILDING PERMIT INSPECTION PROCEDURES

Please call 874-8703 or 874-8693 (ONLY)

to schedule your inspections as agreed upon

Permits expire in 6 months, if the project is not started or ceases for 6 months.

The Owner or their designee is required to notify the inspections office for the following inspections and provide adequate notice. Notice must be called in 48-72 hours in advance in order to schedule an inspection:

By initializing at each inspection time, you are agreeing that you understand the inspection procedure and additional fees from a "Stop Work Order" and "Stop Work Order Release" will be incurred if the procedure is not followed as stated below.

A Pre-construction Meeting will take place upon receipt of your building permit.

 X Final inspection required at completion of work.

Certificate of Occupancy is not required for certain projects. Your inspector can advise you if your project requires a Certificate of Occupancy. All projects DO require a final inspection.

If any of the inspections do not occur, the project cannot go on to the next phase, REGARDLESS OF THE NOTICE OR CIRCUMSTANCES.

CERIFICATE OF OCCUPANICES MUST BE ISSUED AND PAID FOR, BEFORE THE SPACE MAY BE OCCUPIED.

Signature of Applicant/Designee

Date

Signature of Inspections Official

Date

Ann Machado - Emailing: a&m-revised

From: "Diana Olmstead" <signdesi@maine.rr.com>
To: <amachado@portlandmaine.gov>
Date: 7/15/2009 7:36 AM
Subject: Emailing: a&m-revised

Ann,
We'd like to re-submit 1037, replacing the existing size.

Please let me know.

Diana

Your message is ready to be sent with the following file or link attachments:
a&m

Note: To protect against computer viruses, e-mail programs may prevent sending or receiving certain types of file attachments. Check your e-mail security settings to determine how attachments are handled.



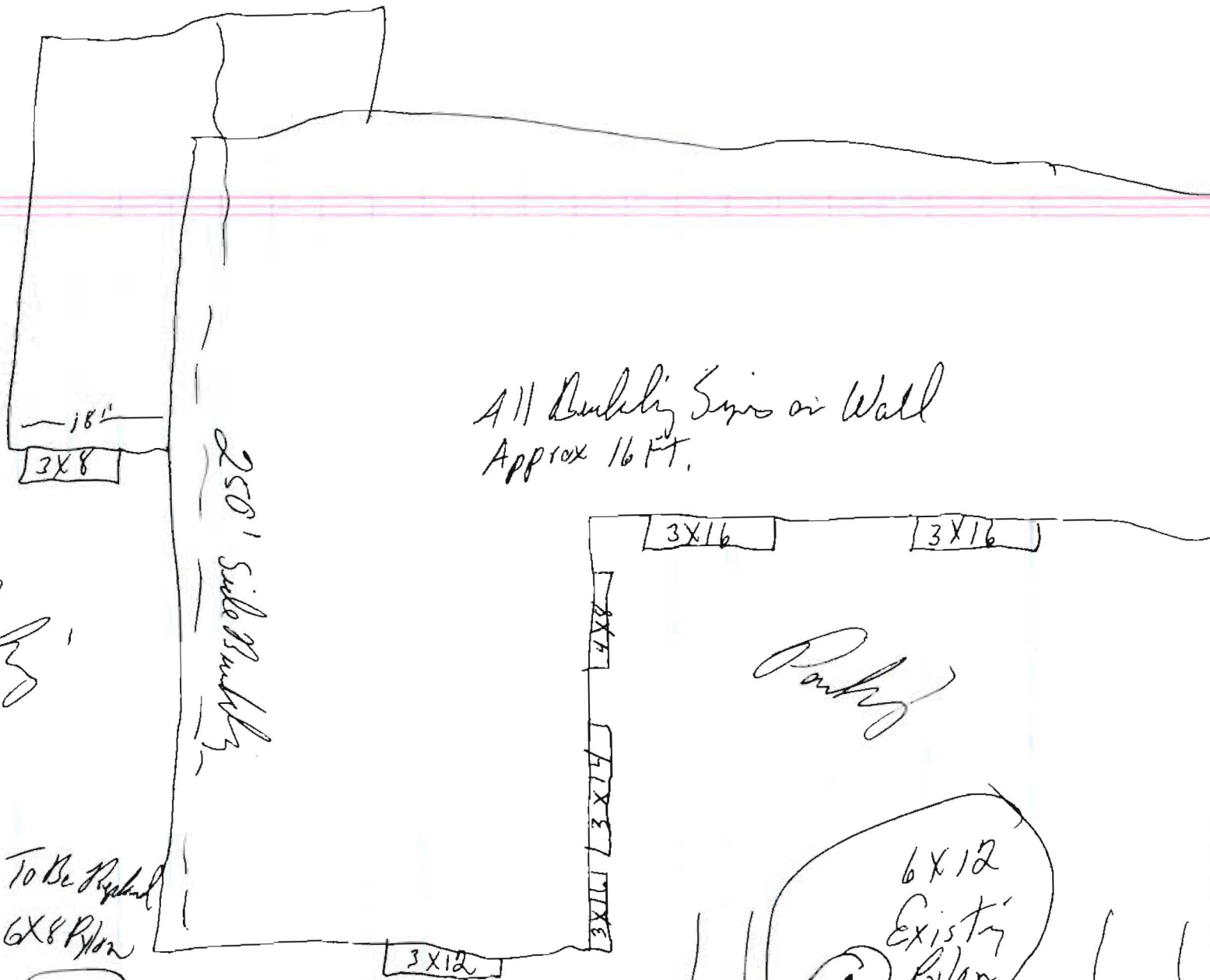

All Siding Sings on Wall
Approx 16 FT.

Porch

Porch

To Be Replaced
6X8 Plyon

6X12
Existing
Plyon

300 FT Rd Frontage

Forest Ave

Google maps Address



Google maps Address



This Design Is The Property Of **306 Warren Ave. Portland, ME**
Sign Design Inc. Phone: 207.856.2600 Fax: 207.856.7600
 signdesi@maine.rr.com

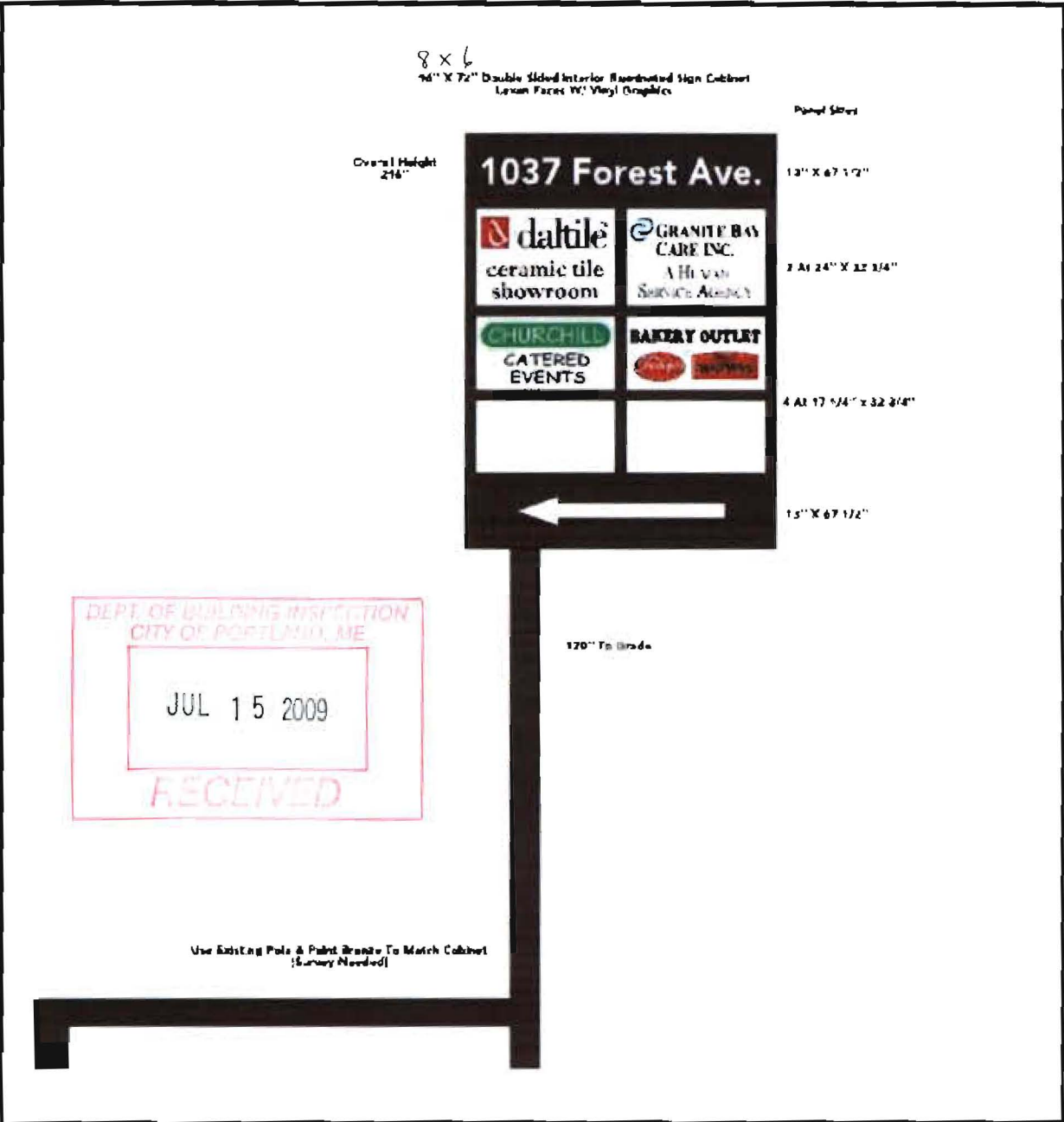

This proof may reflect color shifts due to the color conversion from ink to paint and or vinyl. Also, PMS colors will be approximated to the best of our ability.
 Customer supplied artwork files (300 dpi required) will be used as is, and Sign Design Inc. is not responsible for any faults in the design.
 Any black outlines appearing on this proof are for representation only. They are to distinguish sign components such as borders, retainers, faces and reveals. Unless otherwise specified, they are not considered as part of the sign graphics.
 Customer approval is a signed confirmation that dimensions, colors, spelling, graphics and all other job specifics are correct.
 Sign Design Inc. is not responsible for errors occurring due to improper review of this submitted proof.

Client: A & M Partners rev. 2
 File: a&m comp. 3
 Date: 7.13.09
 Approval:

Take Down

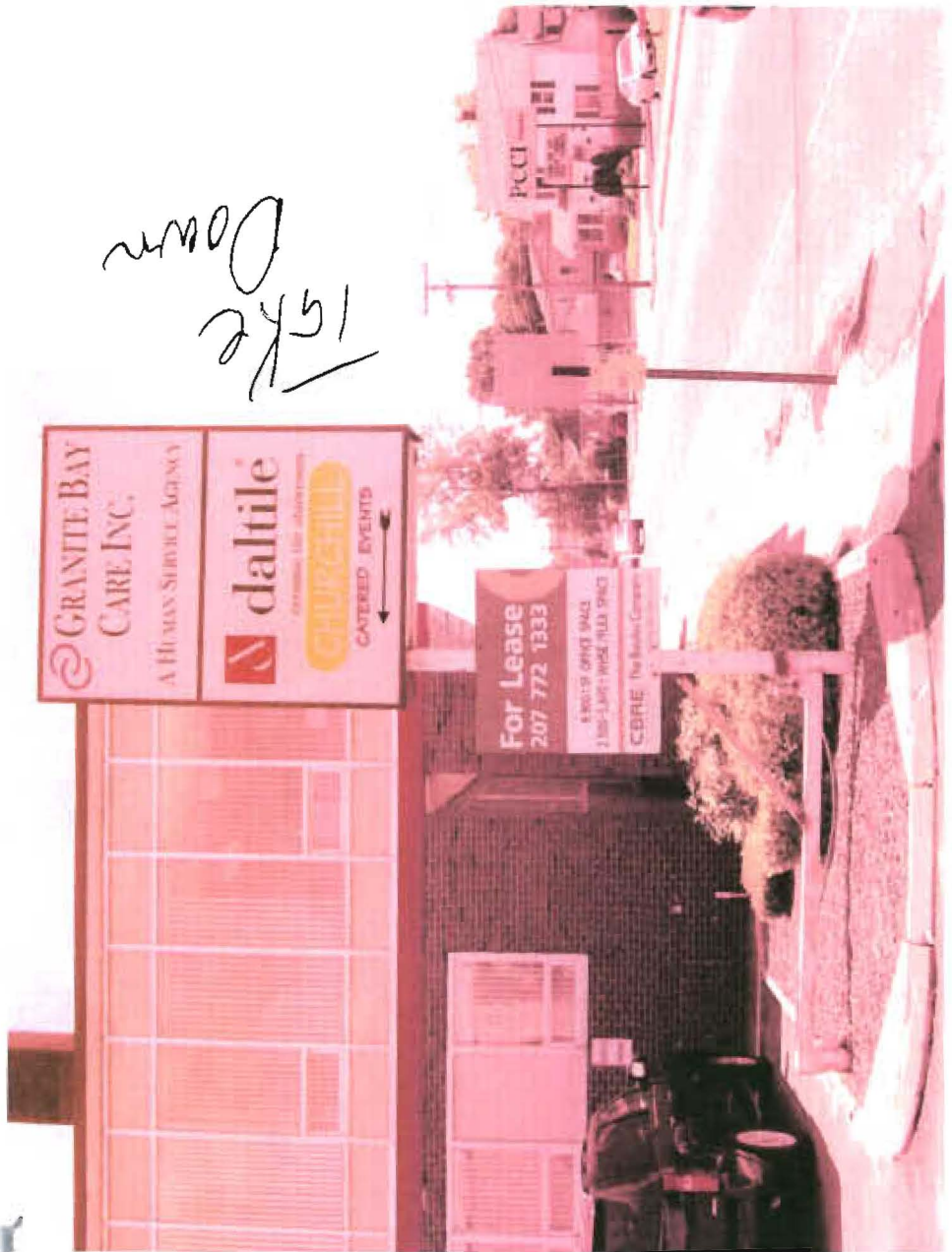

This Design Is The Property Of **Sign Design Inc.** 306 Warren Ave. Portland, ME
 Phone: 207.856.2600 Fax: 207.856.7600
 signdesi@maine.rr.com

See revised
 received 7/15/09
 Sign is now
 96" x 72"

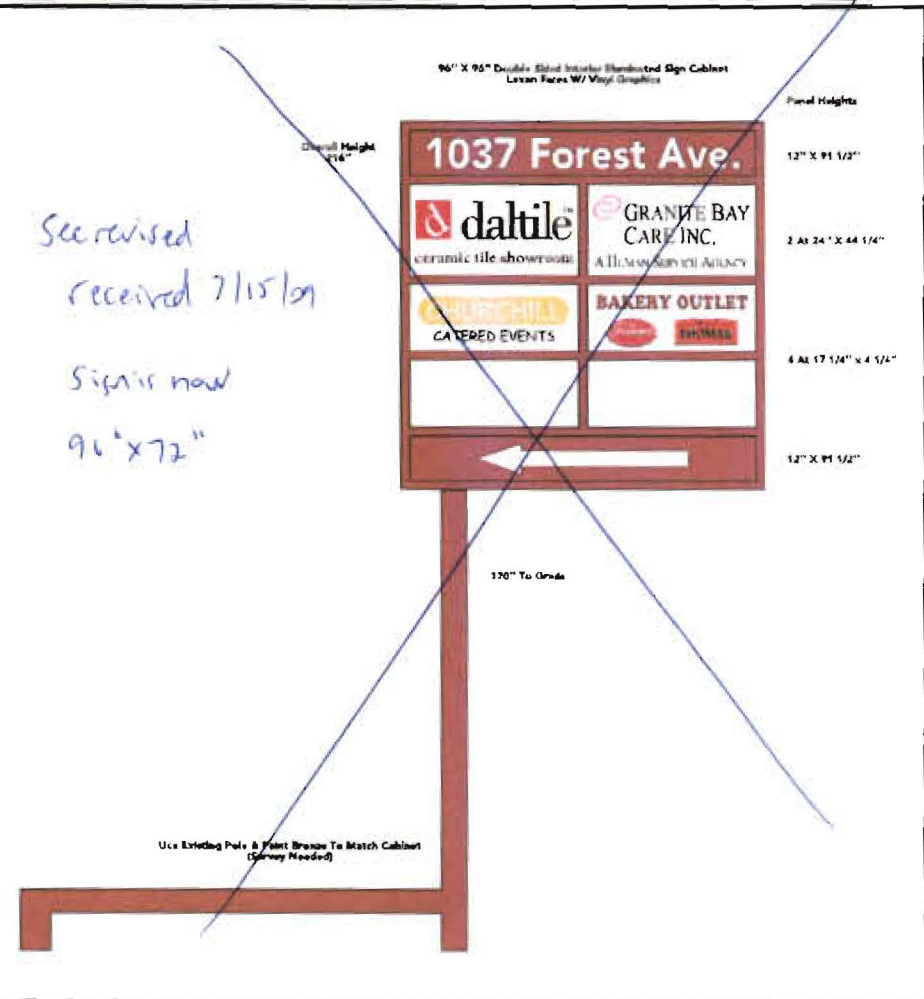

This proof may reflect color shifts due to the color conversion from ink to paint and or vinyl. Also, PMS colors will be approximated to the best of our ability.
 Customer supplied artwork files (300 dpi required) will be used as is, and Sign Design Inc. is not responsible for any faults in the design.
 Any black outlines appearing on this proof are for representation only. They are to distinguish sign components such as borders, retainers, faces and reveals. Unless otherwise specified, they are not considered as part of the sign graphics.
 Customer approval is a signed confirmation that dimensions, colors, spelling, graphics and all other job specifics are correct.
 Sign Design Inc. is not responsible for errors occurring due to improper review of this submitted proof.

Client: A & M Partners
 File: a&m comp. 3
 Date: 6.24.09
 Approval:

ACORD CERTIFICATE OF LIABILITY INSURANCE

CSR AP
NEPTPR1

DATE (MM/DD/YYYY)
07/01/09

PRODUCER PRATT INSURANCE AGENCY INC P O BOX 439 WESTBROOK ME 04098 Phone: 207-854-9745	THIS CERTIFICATE IS ISSUED AS A MATTER OF INFORMATION ONLY AND CONFERS NO RIGHTS UPON THE CERTIFICATE HOLDER. THIS CERTIFICATE DOES NOT AMEND, EXTEND OR ALTER THE COVERAGE AFFORDED BY THE POLICIES BELOW.																		
INSURED NEPTUNE PROPERTIES LLC A & M PARTNERS LLC 120 EXCHANGE STREET SUITE 101 PORTLAND ME 04101	<table border="1"> <tr> <th colspan="2">INSURERS AFFORDING COVERAGE</th> <th>NAIC #</th> </tr> <tr> <td>INSURER A</td> <td>HANOVER INSURANCE CO.</td> <td></td> </tr> <tr> <td>INSURER B</td> <td>Maine Employers Mutual</td> <td></td> </tr> <tr> <td>INSURER C</td> <td></td> <td></td> </tr> <tr> <td>INSURER D</td> <td></td> <td></td> </tr> <tr> <td>INSURER E</td> <td></td> <td></td> </tr> </table>	INSURERS AFFORDING COVERAGE		NAIC #	INSURER A	HANOVER INSURANCE CO.		INSURER B	Maine Employers Mutual		INSURER C			INSURER D			INSURER E		
INSURERS AFFORDING COVERAGE		NAIC #																	
INSURER A	HANOVER INSURANCE CO.																		
INSURER B	Maine Employers Mutual																		
INSURER C																			
INSURER D																			
INSURER E																			

COVERAGES

THE POLICIES OF INSURANCE LISTED BELOW HAVE BEEN ISSUED TO THE INSURED NAMED ABOVE FOR THE POLICY PERIOD INDICATED. NOTWITHSTANDING ANY REQUIREMENT, TERM OR CONDITION OF ANY CONTRACT OR OTHER DOCUMENT WITH RESPECT TO WHICH THIS CERTIFICATE MAY BE ISSUED OR MAY PERTAIN, THE INSURANCE AFFORDED BY THE POLICIES DESCRIBED HEREIN IS SUBJECT TO ALL THE TERMS, EXCLUSIONS AND CONDITIONS OF SUCH POLICIES. AGGREGATE LIMITS SHOWN MAY HAVE BEEN REDUCED BY PAID CLAIMS.

INSR ADD'L TR INSR	TYPE OF INSURANCE	POLICY NUMBER	POLICY EFFECTIVE DATE (MM/DD/YY)	POLICY EXPIRATION DATE (MM/DD/YY)	LIMITS
A X	GENERAL LIABILITY <input checked="" type="checkbox"/> COMMERCIAL GENERAL LIABILITY CLAIMS MADE <input checked="" type="checkbox"/> OCCUR GEN'L AGGREGATE LIMIT APPLIES PER: POLICY <input type="checkbox"/> PRO- JCT <input type="checkbox"/> LOC <input type="checkbox"/>	OBP7775032-04	01/01/09	01/01/10	EACH OCCURRENCE \$ 1000000 DAMAGE TO RENTED PREMISES (Per occurrence) \$ 1000000 MED EXP (Any one person) \$ 10000 PERSONAL & ADV INJURY \$ 1000000 GENERAL AGGREGATE \$ 2000000 PRODUCTS - COMP OF AGG \$ 2000000
X	AUTOMOBILE LIABILITY <input type="checkbox"/> ANY AUTO <input type="checkbox"/> ALL OWNED AUTOS <input type="checkbox"/> SCHEDULED AUTOS <input type="checkbox"/> HIRED AUTOS <input type="checkbox"/> NON-OWNED AUTOS				COMBINED SINGLE LIMIT (Per accident) \$ BODILY INJURY (Per person) \$ BODILY INJURY (Per accident) \$ PROPERTY DAMAGE (Per accident) \$
	GARAGE LIABILITY <input type="checkbox"/> ANY AUTO				AUTO ONLY - EA ACCIDENT \$ OTHER THAN AUTO ONLY EA ACC \$ AGG \$
A X	EXCESS/UMBRELLA LIABILITY <input checked="" type="checkbox"/> OCCUR <input type="checkbox"/> CLAIMS MADE <input type="checkbox"/> DEDUCTIBLE <input checked="" type="checkbox"/> RETENTION \$10,000	UHP 7936323-01	01/01/09	01/01/10	EACH OCCURRENCE \$ 10000000 AGGREGATE \$ \$ \$
B	WORKERS COMPENSATION AND EMPLOYERS' LIABILITY ANY PROPRIETOR/PARTNER/EXECUTIVE OFFICER/MEMBER EXCLUDED? If yes, describe under SPECIAL PROVISIONS below OTHER	1810022588	11/30/08	11/30/09	<input checked="" type="checkbox"/> WORK STATUS- TORY LIMITS <input checked="" type="checkbox"/> OTHER E.L. EACH ACCIDENT \$ 500000 E.L. DISEASE - EA EMPLOYEE \$ 500000 E.L. DISEASE - POLICY LIMIT \$ 500000

DESCRIPTION OF OPERATIONS / LOCATIONS / VEHICLES / EXCLUSIONS ADDED BY ENDORSEMENT / SPECIAL PROVISIONS
 LIABILITY FOR SIGN AT 1037 FOREST AVE PORTLAND, ME
 CITY OF PORTLAND IS ADDED AS AN ADDITIONAL INSURED.

CERTIFICATE HOLDER PORTCII CITY OF PORTLAND DIANNA 856-7600 389 CONGRESS STREET PORTLAND ME 04101	CANCELLATION SHOULD ANY OF THE ABOVE DESCRIBED POLICIES BE CANCELLED BEFORE THE EXPIRATION DATE THEREOF, THE ISSUING INSURER WILL ENDEAVOR TO MAIL 10 DAYS WRITTEN NOTICE TO THE CERTIFICATE HOLDER NAMED TO THE LEFT, BUT FAILURE TO DO SO SHALL IMPOSE NO OBLIGATION OR LIABILITY OF ANY KIND UPON THE INSURER/ITS AGENTS OR REPRESENTATIVES. AUTHORIZED REPRESENTATIVE Alexander T Pratt III <i>Alexander T Pratt III</i>
---	--



Sign Contractors

1000 ...
Full Service Sign Company

RE:

To Whom It May Concern

As the owner (or owner representative) of the property located at

1037 Forest Ave
Portland, ME 04101

I authorize Sign Design Inc. to install signs/sign face replacements as detailed on attached paperwork

Signature: [Handwritten Signature]
1037 Parkers Trl
No. 1
Print Name: Louis C. Wood

Date: 6/29/09

City of Portland, Maine - Building or Use Permit Application 389 Congress Street, 04101, Tel: (207) 874-8703, FAX: 874-8716

950118

Location of Construction: 1037 Forest Ave		Owner: Neptune Properties		Phone:		Permit No:	
Owner Address:		Leasee/Buyer's Name:		Phone:		Business Name:	
Contractor Name: Signature Signs, Inc. P.O. Box		Address: 1023 Ptld, ME 04104 883-2500		Phone:		Permit Issued: FBI 5 1995	
Past Use: Comm/Retail		Proposed Use: Comm/Retail		COST OF WORK: \$		PERMIT FEE: \$ 25.00+ 25.60	
Proposed Project Description: 1) 8 x 10 2) 6 x 8 128 Total		FIRE DEPT. <input type="checkbox"/> Approved <input type="checkbox"/> Denied		INSPECTION: Use Group: Type:		Zone: CBL: 142-C-001	
Relocate 1 Freestanding Sign		Signature:		Signature:		Zoning Approval: Needs Special Review	
Relocate 2 Tenant Panels to 1 Freestanding Pylon		Signature:		Signature:		Special Zone or Reviews: <input type="checkbox"/> Shoreland <input type="checkbox"/> Wetland <input type="checkbox"/> Flood Zone <input type="checkbox"/> Subdivision <input type="checkbox"/> Site Plan maj <input type="checkbox"/> minor <input type="checkbox"/> mm <input type="checkbox"/>	
Permit Taken By: Mary Gresik		Date Applied For: 1 Feb 95		PEDESTRIAN ACTIVITIES DISTRICT (P.U.D.) Action: Approved <input type="checkbox"/> Approved with Conditions: <input type="checkbox"/> Denied <input type="checkbox"/>		Zoning Appeal <input type="checkbox"/> Variance <input type="checkbox"/> Miscellaneous <input type="checkbox"/> Conditional Use <input type="checkbox"/> Interpretation <input type="checkbox"/> Approved <input type="checkbox"/> Denied	

PERMIT ISSUED
FBI 5 1995
CITY OF PORTLAND

- This permit application doesn't preclude the Applicant(s) from meeting applicable State and Federal rules.
- Building permits do not include plumbing, septic or electrical work.
- Building permits are void if work is not started within six (6) months of the date of issuance. False information may invalidate a building permit and stop all work.

PERMIT ISSUED WITH LETTER

Deb. Andrews 2/10/95
Approved under terms of Sec. 14-368.g
14-526(23)
Site Plan Review

warranted because of unique circumstances associated with the subject property subject to conditions
no signage shall be allowed on the building's corner tower

CERTIFICATION

I hereby certify that I am the owner of record of the named property, or that the proposed work is authorized by the owner of record and that I have been authorized by the owner to make this application as his authorized agent and I agree to conform to all applicable laws of this jurisdiction. In addition, if a permit for work described in the application issued, I certify that the code official's authorized representative shall have the authority to enter all areas covered by such permit at any reasonable hour to enforce the provisions of the code(s) applicable to such permit

SIGNATURE OF APPLICANT: Arthur LeBlanc ADDRESS: _____ DATE: 1 Feb 95 PHONE: _____

RESPONSIBLE PERSON IN CHARGE OF WORK, TITLE: _____ PHONE: _____

White-Permit Desk Green-Assessor's Canary-D.P.W. Pink-Public File Ivory Card-Inspector

Date: 2/2/95
[Signature]

CEO DISTRICT

18' perspective view w/ Name 8-19-99
30" OVERALL

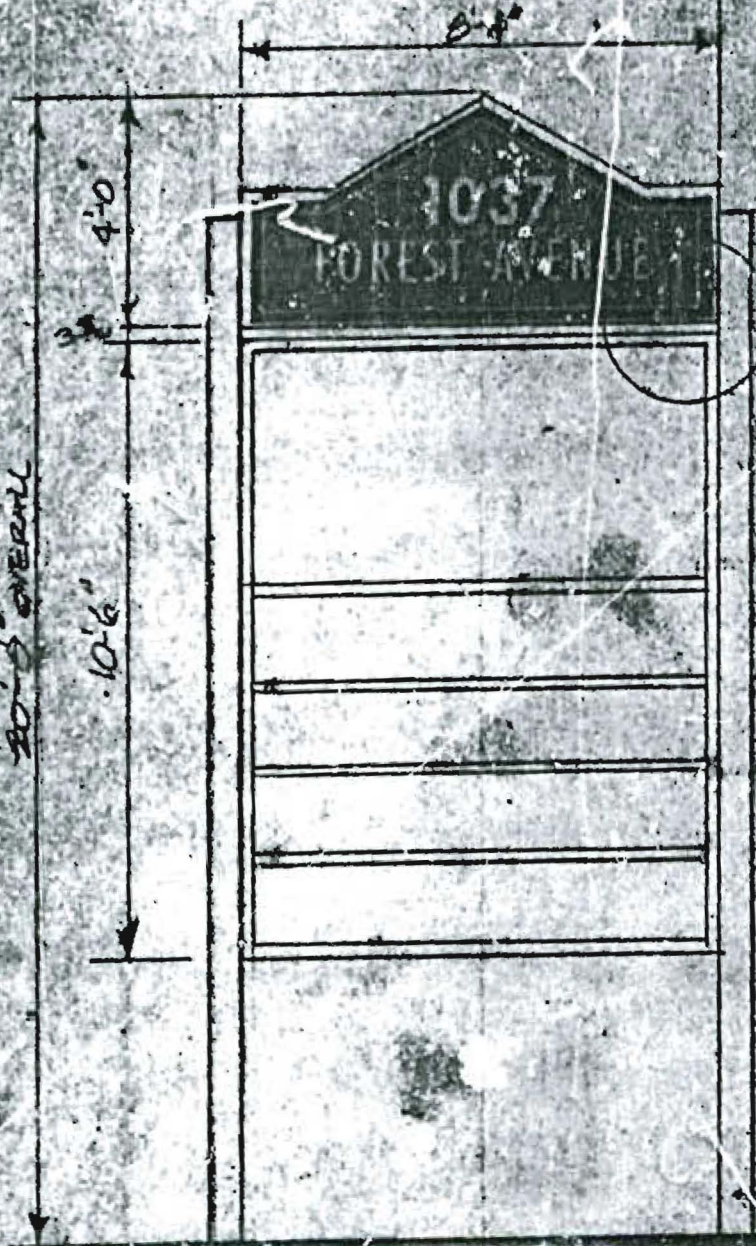

8'x20' Pylon
#18B CUSTOM MAIN
10'-6" x 8'-1" TENON

SEE SOLAR DETAIL

"1037" - IVORY
"FOREST AVENUE" - WHITE

BACKGROUND DK. RED

"WHITE" 3" REVEAL
TENON SIGN CABINET: DK. RED

ALL TENANT FACES: W

6"x8" RECTANGULAR TUBING

8'x20' PLAZA IDENTITY

SCALE: 3/8"

DWG# 11

AN-978999 - AN-979000



CITY OF PORTLAND, MAINE

Department of Building Inspections

Original Receipt

July 9 2009

Received from TR Sign Design Inc

Location of Work 1037 Forest

Cost of Construction \$ _____ Building Fee: _____

Permit Fee \$ _____ Site Fee: _____

Certificate of Occupancy Fee: _____

Total: _____

Building (IL) Plumbing (I5) _____ Electrical (I2) _____ Site Plan (U2) _____

Other Sign

CBL: 142 C001

Check #: 3872 **Total Collected \$** 158.00

**No work is to be started until permit issued.
Please keep original receipt for your records.**

Taken by: Jay B

WHITE - Applicant's Copy
YELLOW - Office Copy
PINK - Permit Copy