

**City of Portland, Maine – Building or Use Permit Application** 389 Congress Street, 04101, Tel: (207) 874-8703, FAX: 874-8716

Location of Construction: 999 Forest Ave		Owner: Lowery, Don		Phone:		Permit No: <b>970673</b>	
Owner Address:		Lessee/Buyer's Name: Child Development Services		Phone: 999 Forest Ave Portland, ME 04103		Business Name:	
Contractor Name: Paul White 655-3245		Address:		Phone: 878-8611		<div style="border: 2px solid black; padding: 5px; text-align: center;"> <b>PERMIT ISSUED</b>                  Permit Issued:  <div style="border: 1px solid black; padding: 5px; display: inline-block;"> <b>JUN 26 1997</b> </div>  <b>CITY OF PORTLAND</b> </div>	
Past Use: Offices		Proposed Use: Same		COST OF WORK: \$ 500.00 FIRE DEPT. <input checked="" type="checkbox"/> Approved <input type="checkbox"/> Denied Signature: <i>[Signature]</i>		PERMIT FEE: \$ 25.00 INSPECTION: Use Group: Type: Signature:	
Proposed Project Description: Add classroom/Int Reno <i>[Handwritten notes]</i>				PEDESTRIAN ACTIVITIES DISTRICT (P.A.D.) Action: Approved <input type="checkbox"/> Approved with Conditions: <input type="checkbox"/> Denied <input type="checkbox"/> Signature: _____ Date: _____			
Permit Taken By: Mary Gresik		Date Applied For: 18 June 1997		Zone: <i>B-2</i> CBL: 142-B-015		Zoning Approval: Special Zone or Reviews: <input type="checkbox"/> Shoreland <input type="checkbox"/> Wetland <input type="checkbox"/> Flood Zone <input type="checkbox"/> Subdivision <input type="checkbox"/> Site Plan maj <input type="checkbox"/> minor <input type="checkbox"/> mm <input type="checkbox"/>	

1. This permit application does not preclude the Applicant(s) from meeting applicable State and Federal rules.
2. Building permits do not include plumbing, septic or electrical work.
3. Building permits are void if work is not started within six (6) months of the date of issuance. False information may invalidate a building permit and stop all work..

**Zoning Appeal**

Variance  
 Miscellaneous  
 Conditional Use  
 Interpretation  
 Approved  
 Denied

**Historic Preservation**

Not in District or Landmark  
 Does Not Require Review  
 Requires Review

**Action:**

Approved  
 Approved with Conditions  
 Denied

Date: *[Handwritten]*

**CERTIFICATION**

I hereby certify that I am the owner of record of the named property, or that the proposed work is authorized by the owner of record and that I have been authorized by the owner to make this application as his authorized agent and I agree to conform to all applicable laws of this jurisdiction. In addition, if a permit for work described in the application is issued, I certify that the code official's authorized representative shall have the authority to enter all areas covered by such permit at any reasonable hour to enforce the provisions of the code(s) applicable to such permit

SIGNATURE OF APPLICANT: *[Signature]* ADDRESS: *X200* DATE: 18 June 1997 PHONE: \_\_\_\_\_

RESPONSIBLE PERSON IN CHARGE OF WORK, TITLE \_\_\_\_\_ PHONE: \_\_\_\_\_

White-Permit Desk Green-Assessor's Canary-D.P.W. Pink-Public File Ivory Card-Inspector

CEO DISTRICT 5

COMMENTS

7-8-97 Work is all completed

Inspection Record

Type	Date
Foundation: _____	_____
Framing: _____	_____
Plumbing: _____	_____
Final: _____	_____
Other: _____	_____

**City of Portland, Maine – Building or Use Permit Application** 389 Congress Street, 04101, Tel: (207) 874-8703, FAX: 874-8716

Location of Construction: 999 Forest Ave		Owner: Lowery, Don		Phone:	
Owner Address:		Lessee/Buyer's Name: Child Development Services		Phone: 999 Forest Ave Ptld, ME 04103	
Contractor Name: Paul White 655-3245		Address:		Phone: 878-8611	
Past Use: Offices		Proposed Use: Same		COST OF WORK: \$ 500.00	
				PERMIT FEE: \$ 25.00	
		FIRE DEPT. <input checked="" type="checkbox"/> Approved <input type="checkbox"/> Denied		INSPECTION: Use Group: Type:	
Proposed Project Description:  Add classroom/Int Reno <i>Nursery School / Preschool Daycare</i>		Signature: <i>[Signature]</i>		Signature:	
		PEDESTRIAN ACTIVITIES DISTRICT (P.A.D.)		Zone: <i>B-2</i> CBL: 142-B-015	
		Action: Approved <input type="checkbox"/> Approved with Conditions: <input type="checkbox"/> Denied <input type="checkbox"/>		Zoning Approval: <i>[Signature]</i> Special Zone or Reviews: <i>[Signature]</i>	
Permit Taken By: Mary Gresik		Date Applied For: 18 June 1997		<input type="checkbox"/> Shoreland <input type="checkbox"/> Wetland <input type="checkbox"/> Flood Zone <input type="checkbox"/> Subdivision <input type="checkbox"/> Site Plan maj <input type="checkbox"/> minor <input type="checkbox"/> mm <input type="checkbox"/>	

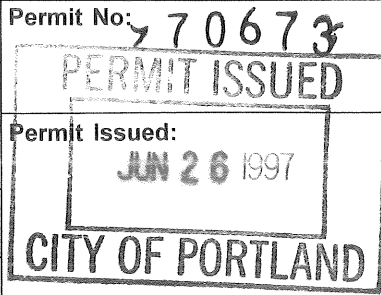

1. This permit application does not preclude the Applicant(s) from meeting applicable State and Federal rules.
2. Building permits do not include plumbing, septic or electrical work.
3. Building permits are void if work is not started within six (6) months of the date of issuance. False information may invalidate a building permit and stop all work..

**Zoning Appeal**

Variance  
 Miscellaneous  
 Conditional Use  
 Interpretation  
 Approved  
 Denied

**Historic Preservation**

Not in District or Landmark  
 Does Not Require Review  
 Requires Review

**CERTIFICATION**

I hereby certify that I am the owner of record of the named property, or that the proposed work is authorized by the owner of record and that I have been authorized by the owner to make this application as his authorized agent and I agree to conform to all applicable laws of this jurisdiction. In addition, if a permit for work described in the application is issued, I certify that the code official's authorized representative shall have the authority to enter all areas covered by such permit at any reasonable hour to enforce the provisions of the code(s) applicable to such permit

SIGNATURE OF APPLICANT *Lee Knowland* ADDRESS: *X200* DATE: 18 June 1997 PHONE:

RESPONSIBLE PERSON IN CHARGE OF WORK, TITLE PHONE:

White-Permit Desk Green-Assessor's Canary-D.P.W. Pink-Public File Ivory Card-Inspector

**Action:**

Approved  
 Approved with Conditions  
 Denied

Date: *6/19/97*

*[Signature]*

CEO DISTRICT *[Signature]*



CITY OF PORTLAND, MAINE

Department of Building Inspection

# Certificate of Occupancy

LOCATION 999 Forest Ave

Issued to Donald G. Lowery

Date of Issue 22 July 1997

This is to certify that the building, premises, or part thereof, at the above location, built — altered — changed as to use under Building Permit No. 970673, has had final inspection, has been found to conform substantially to requirements of Zoning Ordinance and Building Code of the City, and is hereby approved for occupancy or use, limited or otherwise, as indicated below.

PORTION OF BUILDING OR PREMISES

Entire

APPROVED OCCUPANCY

Offices  
Nursery School  
Preschool Daycare  
Child Development Services

Limiting Conditions:

This certificate supersedes  
certificate issued

Approved:

7/22/97 *Meelin Seary*  
-----  
(Date) Inspector

*[Signature]*  
-----  
Inspector of Buildings

Notice: This certificate identifies lawful use of building or premises, and ought to be transferred from owner to owner when property changes hands. Copy will be furnished to owner or lessee for one dollar.

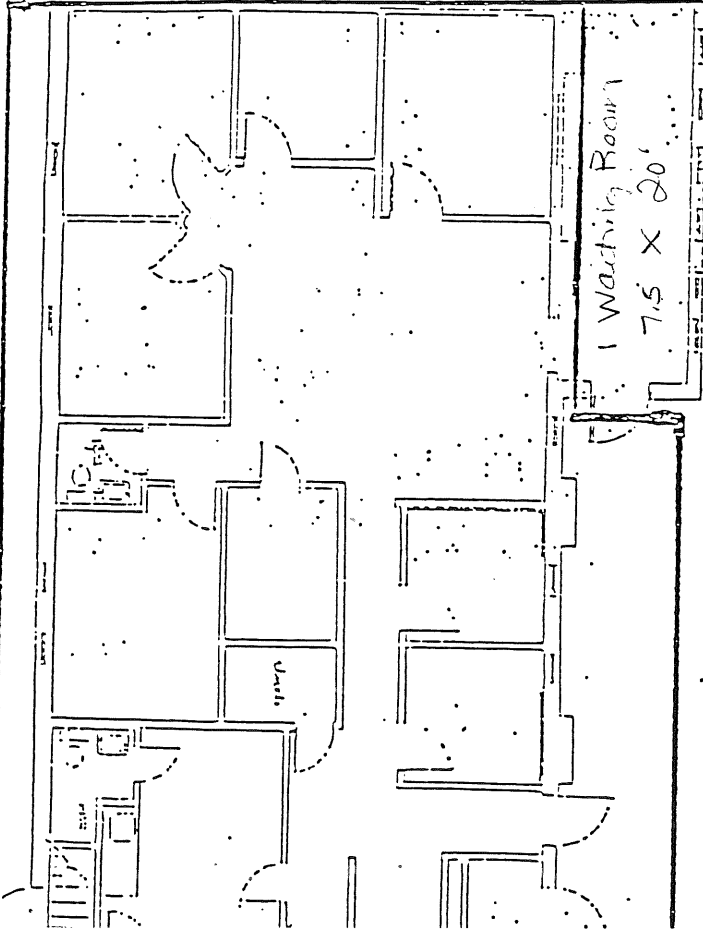
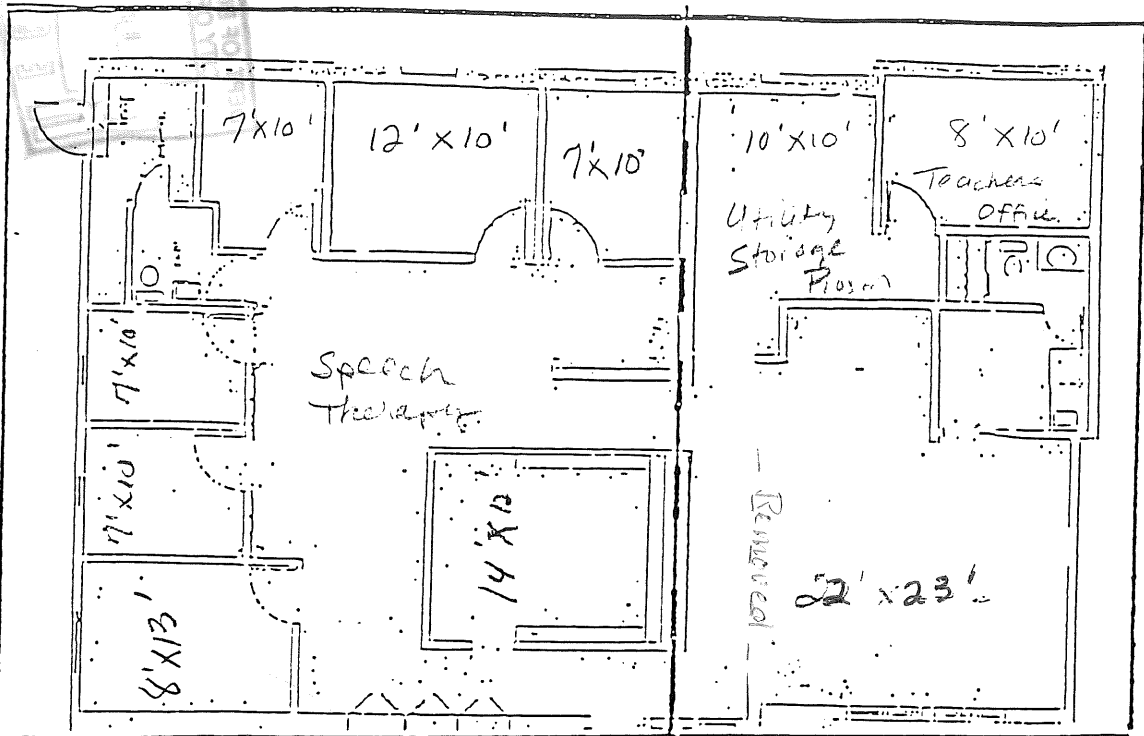

Entrance

Tenant Park

↑ Pre-school  
 22' ←  
 23' ↘

ALL RIGHTS RESERVED  
 BY THE ARCHITECT  
 CONSULTING ENGINEER

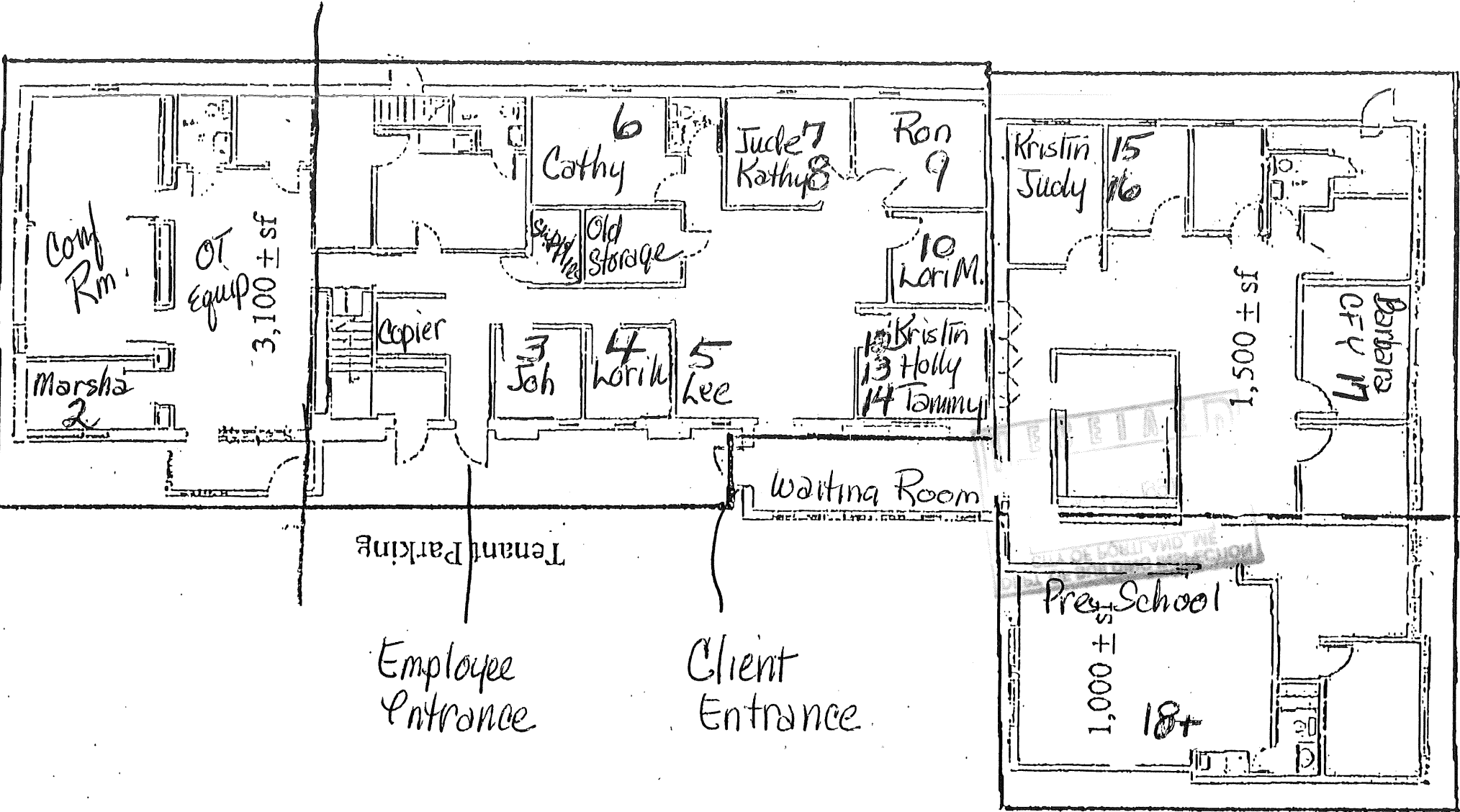

Remove