

DISPLAY THIS CARD ON PRINCIPAL FRONTAGE OF WORK CITY OF PORTLAND

Please Read
Application And
Notes, If Any,
Attached

BUILDING DEPARTMENT

PERMIT

Permit Number: 031287

This is to certify that Wojcik Joseph B Jr /Sign Solutions
has permission to Erect a 2'.6" x 8' Sign
AT 985 Forest Ave 142 B015002

provided that the person or persons, firm or corporation accepting this permit shall comply with all of the provisions of the Statutes of Maine and of the ordinances of the City of Portland regulating the construction, maintenance and use of buildings and structures, and of the application on file in this department.

Apply to Public Works for street line and grade if nature of work requires such information.

Notification of inspection must be given and when permission procured before this building or part thereof is leased or occupied. 48 HOUR NOTICE IS REQUIRED.

A certificate of occupancy must be procured by owner before this building or part thereof is occupied.

OTHER REQUIRED APPROVALS

Fire Dept. _____
Health Dept. _____
Appeal Board _____
Other _____
Department Name _____

[Signature]
Director - Building & Inspection Services

PENALTY FOR REMOVING THIS CARD

City of Portland, Maine - Building or Use Permit Application
 389 Congress Street, 04101 Tel: (207) 874-8703, Fax: (207) 874-8716

Permit No: 03-1287	Issue Date:	CBL: 142 B015002
-----------------------	-------------	---------------------

Location of Construction: 985 Forest Ave	Owner Name: Wojcik Joseph B Jr	Owner Address: Po Box 15444	Phone: 773-4206
Business Name:	Contractor Name: Sign Solutions	Contractor Address: - Portland	Phone: 2078788000
License/Buyer's Name	Phone:	Permit Type: Signs - Permanent	Zone: B2

Fast Use: Retail Commercial	Proposed Use: Jewelry Retail/Commercial	Permit Fee: \$50.00	Cost of Work: \$0.00	CEO District: 2
--------------------------------	--	------------------------	-------------------------	--------------------

FIRE DEPT: <input type="checkbox"/> Approved <input type="checkbox"/> Denied	INSPECTION: Use Group: <i>J</i> Type: <i>NA</i> <i>SIGN 11/20/03</i> <i>[Signature]</i>
Signature:	Signature:

Proposed Project Description:
Erect a 2'.6" x 8' Sign

PEDESTRIAN ACTIVITIES DISTRICT (P.A.D.)
 Action: Approved Approved w/Conditions Denied
 Signature: _____ Date: _____

Permit Taken By: gad	Date Applied For: 10/17/2003	Zoning Approval
-------------------------	---------------------------------	------------------------

1. This permit application does not preclude the Applicant(s) from meeting applicable State and Federal Rules. 2. Building permits do not include plumbing, septic or electrical work. 3. Building permits are void if work is not started within six (6) months of the date of issuance. False information may invalidate a building permit and stop all work..	Special Zone or Reviews <input type="checkbox"/> Shoreland <input type="checkbox"/> Wetland <input type="checkbox"/> Flood Zone <input type="checkbox"/> Subdivision <input type="checkbox"/> Site Plan Maj <input type="checkbox"/> Minor <input type="checkbox"/> MM <input type="checkbox"/>	Zoning Appeal <input type="checkbox"/> Variance <input type="checkbox"/> Miscellaneous <input type="checkbox"/> Conditional Use <input type="checkbox"/> Interpretation <input type="checkbox"/> Approved <input type="checkbox"/> Denied	Historic Preservation <input checked="" type="checkbox"/> Not in District or Landmark <input type="checkbox"/> Does Not Require Review <input type="checkbox"/> Requires Review <input type="checkbox"/> Approved <input type="checkbox"/> Approved w/Conditions <input type="checkbox"/> Denied
	Date: <i>11/9/03</i>	Date: _____	Date: <i>[Signature]</i>

CERTIFICATION

I hereby certify that I am the owner of record of the named property, or that the proposed work is authorized by the owner of record and that I have been authorized by the owner to make this application as his authorized agent and I agree to conform to all applicable laws of this jurisdiction. In addition, if a permit for work described in the application is issued, I certify that the code official's authorized representative shall have the authority to enter all areas covered by such permit at any reasonable hour to enforce the provision of the code(s) applicable to such permit.

 SIGNATURE OF APPLICANT ADDRESS DATE PHONE

 RESPONSIBLE PERSON IN CHARGE OF WORK, TITLE DATE PHONE

03-1287

Signage/Awning Permit Application

If you or the property owner owes real estate or personal property taxes or user charges on any property within the City, payment arrangements must be made before permits of any kind are accepted.

Location/Address of Construction: <u>993 FOREST AVENUE</u>		
Total Square Footage of Proposed Structure <u>20</u>	Square Footage of Lot <u>7124</u>	
Tax Assessor's Chart, Block & Lot Chart# <u>142</u> Block# <u>B 015</u> Lot# <u>002</u>	Owner: <u>JOSEPH WOJCIK</u>	Telephone: <u>207-773-4206</u>
Lessee/Buyer's Name (If Applicable) <u>LE LAN</u>	Applicant name, address & telephone: <u>BILL MAHL</u> <u>SIGN SOLUTIONS</u> <u>55 BISHOP STREET</u> <u>PORTLAND, ME 04103</u> <u>207-878-8000 X 231</u>	Total s.f. of signage x \$1.00 per s.f. plus \$30.00 = Total Fee: <u>\$ 50.00</u> Awning Fee = Cost Of Work: \$ _____ Total Fee: \$ <u>50.00</u>

Current use: _____

If the location is currently vacant, what was prior use: RETAIL

Approximately how long has it been vacant: 2 MONTHS

Proposed use: JEWELRY STORE

Project description: SPACE REFITTED FOR RETAIL
JEWELRY OPERATION

Contractor's name, address & telephone:

Who should we contact when the permit is ready: BILL MAHL

Mailing address:
France

We will contact you by phone when the permit is ready. You must come in and pick up the permit and review the requirements before starting any work, with a Plan Reviewer. **A stop work order will be issued and a \$100.00 fee if any work starts before the permit is picked up.** PHONE: 878-8000 X 231

IF THE REQUIRED INFORMATION IS NOT INCLUDED IN THE SUBMISSIONS THE PERMIT WILL BE AUTOMATICALLY DENIED AT THE DISCRETION OF THE BUILDING/PLANNING DEPARTMENT. WE MAY REQUIRE ADDITIONAL INFORMATION IN ORDER TO APPROVE THIS PERMIT.

I hereby certify that I am the Owner of record of the named property, or that the owner of record authorizes the proposed work and that I have been authorized by the owner to make this application as his/her authorized agent. I agree to conform to all applicable laws of this jurisdiction. In addition, if a permit for work described in this application is issued, I certify that the Code Official's authorized representative shall have the authority to enter all areas covered by this permit at any reasonable hour to enforce the provisions of the codes applicable to this permit.

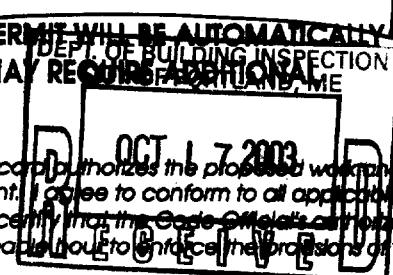

Signature of applicant: <u>William J. Mahl</u>	Date: <u>10/17/03</u>
--	-----------------------

This is NOT a permit, you may not commence ANY work until the permit is issued.



- Channel Letters
- Illuminated Cabinets
- Architectural Letters
- Vehicle Lettering
- Vinyl Graphics
- Awnings
- Large Format Color Printing
- Banners
- Service Work
- Constructions/Installation
- Design

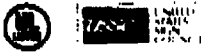

TO: MIKE NUGENT
 874-8716 FAX
 - 8700 Phone

FROM: BILL MAHL
 679-2262

Brick
 Wall

SIGN
 CABINET

FASTENING DETAIL
 SKETCH

5/8" x 4"
 MOLY. BOLT
 THICK FOR
 4.

PORTLAND JEWEL
 993-995 FOREST AVE
 CBL: 142-B-015002



SIGNAGE/AWNING PRE-APPLICATION QUESTIONNAIRE

PLEASE ANSWER ALL QUESTIONS

ADDRESS: 993 FOREST AVENUE ZONE: B-2

CBL: _____

SINGLE TENANT LOT? YES _____ NO X MULTI TENANT LOT? YES X NO _____

MORE THAN ONE SIGN TOTAL WITH PROPOSED SIGN? YES _____ NO X

INFORMATION ON PROPOSED SIGN(S):

FREESTANDING (e.g., pole) SIGN? YES _____ NO X DIMENSIONS PROPOSED: _____

BLDG. WALL SIGN? (attached to bldg) YES X NO _____ DIMENSIONS PROPOSED: 2'-6" x 8'-0"
2.5 x 8 = 20'

INFORMATION ON ALREADY EXISTING AND PERMITTED SIGN(S):

FREESTANDING (e.g., pole) SIGN? YES _____ NO X DIMENSIONS: _____

BLDG. WALL SIGN(attached to bldg)? YES X NO _____ DIMENSIONS: 2'-6" x 8'-0"

AWNING? YES _____ NO X DIMENSIONS: 2.5 x 8 =

LOT FRONTAGE (FEET): 94'-8"

TENANT/ALLOCATED BUILDING SPACE FRONTAGE (FEET): 20' x 15' = 30'

AWNING YES _____ NO X IS AWNING BACKLIT? YES _____ NO _____

HEIGHT OF AWNING: _____ LENGTH OF AWNING: _____ DEPTH: _____

IS THERE ANY COMMUNICATION, MESSAGE, TRADEMARK OR SYMBOL ON IT? YES _____ NO _____

IF YES, TOTAL S.F. OF PANELS WITH COMMUNICATIONS/MESSAGE/TRADEMARK/SYMBOL? _____ s.f.

A SITE SKETCH AND BUILDING SKETCH SHOWING EXACTLY WHERE EXISTING AND NEW SIGNAGE IS LOCATED MUST BE PROVIDED. SKETCHES AND/OR PICTURES OF PROPOSED SIGNAGE ARE ALSO REQUIRED.

SIGNATURE OF APPLICANT: [Signature] DATE: 10/17/03

***** FOR OFFICE USE ONLY *****

CHECKLIST FOR SIGN/AWNING APPLICATION

Applicants for a sign or awning permit are required to submit the following information to the Code Enforcement Office at the time of application:

- Certificate of Liability listing the City as additional insured if any portion of the sign abuts or encroaches on any public right of way, or can fall into any public right of way. Amount must equal \$400,000.00.
- Letter of permission from the owner indicating the permissions granted and the tenant/space building frontage.
- A sketch plan of lot, indicating location of buildings, driveways, and any abutting streets or rights of way, lengths of building frontages, street frontages, and all existing setbacks. Indicate on the plan all existing and proposed signs with their dimensions and specific locations.
- A sketch or photo of any proposed sign(s) indicating content, dimensions, materials, source of illumination, and construction method, as well as specifics of installation/attachment.
- N/A* Certificate of Flammability required for awning or canopy at time of application.
- UL# required for lighted signs at the time of Final Inspection. Failure to provide this information will invalidate the Sign Permit.
- Pre-Application Questionnaire completed and attached. Photos of existing signage attached.

**Permit Fee for signage or awning-with-signage:
\$30.00 plus \$1.00 per square foot of sign.**

**Permit Fee for awning-without-signage is based on cost of work:
\$30.00 for the first \$1,000.00, plus \$7.00 for each additional \$1,000.000.**

ACORD CERTIFICATE OF LIABILITY INSURANCE		DATE (MM/DD/YYYY) 10/18/2003
PRODUCER C P Curtis Insurance Agency PO Box 129 Bowdoinham, Maine 04008	THIS CERTIFICATE IS ISSUED AS A MATTER OF INFORMATION ONLY AND CONFERS NO RIGHTS UPON THE CERTIFICATE HOLDER. THIS CERTIFICATE DOES NOT AMEND, EXTEND OR ALTER THE COVERAGE AFFORDED BY THE POLICIES BELOW.	
INSURED Mahl Enterprises LLC., dba Sign Solution 55 Bishop Street Portland, Maine 04103	INSURERS AFFORDING COVERAGE INSURER A: Hanover INSURER B: MEMIC INSURER C: INSURER D: INSURER E:	NAIC #

COVERAGES

THE POLICIES OF INSURANCE LISTED BELOW HAVE BEEN ISSUED TO THE INSURED NAMED ABOVE FOR THE POLICY PERIOD INDICATED. NOTWITHSTANDING ANY REQUIREMENT, TERM OR CONDITION OF ANY CONTRACT OR OTHER DOCUMENT WITH RESPECT TO WHICH THIS CERTIFICATE MAY BE ISSUED OR MAY PERTAIN, THE INSURANCE AFFORDED BY THE POLICIES DESCRIBED HEREIN IS SUBJECT TO ALL THE TERMS, EXCLUSIONS AND CONDITIONS OF SUCH POLICIES. AGGREGATE LIMITS SHOWN MAY HAVE BEEN REDUCED BY PAID CLAIMS.

INSR	ADDL LTR	TYPE OF INSURANCE	POLICY NUMBER	POLICY EFFECTIVE DATE (MM/DD/YYYY)	POLICY EXPIRATION DATE (MM/DD/YYYY)	LIMITS
A	X	GENERAL LIABILITY <input checked="" type="checkbox"/> COMMERCIAL GENERAL LIABILITY <input type="checkbox"/> CLAIMS MADE <input checked="" type="checkbox"/> OCCUR GEN'L AGGREGATE LIMIT APPLIES PER: <input type="checkbox"/> POLICY <input type="checkbox"/> PRG-JECT <input type="checkbox"/> LOC	ZDP 6874952	09/15/2003	09/15/2004	EACH OCCURRENCE \$ 1,000,000 DAMAGE TO RENTED PREMISES (EA OCCURRENCE) \$ 300,000 MED EXP (Any one person) \$ 5,000 PERSONAL & ADV INJURY \$ 1,000,000 GENERAL AGGREGATE \$ 2,000,000 PRODUCTS - COMP/OP AGG \$ 2,000,000
A		AUTOMOBILE LIABILITY <input type="checkbox"/> ANY AUTO <input type="checkbox"/> ALL OWNED AUTOS <input checked="" type="checkbox"/> SCHEDULED AUTOS <input checked="" type="checkbox"/> HIRED AUTOS <input checked="" type="checkbox"/> NON-OWNED AUTOS	AHP 7228866	09/15/2003	09/15/2004	COMBINED SINGLE LIMIT (EA ACCIDENT) \$ 1,000,000 BODILY INJURY (Per person) \$ BODILY INJURY (Per accident) \$ PROPERTY DAMAGE (Per accident) \$ AUTO ONLY - EA ACCIDENT \$ OTHER THAN AUTO ONLY: EA ACC \$ AGG \$
		EXCESS/UMBRELLA LIABILITY <input type="checkbox"/> OCCUR <input type="checkbox"/> CLAIMS MADE DEDUCTIBLE RETENTION \$				EACH OCCURRENCE \$ AGGREGATE \$ \$ \$
A		WORKERS COMPENSATION AND EMPLOYERS' LIABILITY ANY PROPRIETOR/PARTNER/EXECUTIVE OFFICER/MEMBER EXCLUDED? If yes, describe under SPECIAL PROVISIONS below OTHER	1810070852	09/15/2003	09/15/2004	W/C STATU- TORY L. LIMITS <input type="checkbox"/> OTH- ER <input type="checkbox"/> E.L. EACH ACCIDENT \$ 100,000 E.L. DISEASE - EA EMPLOYEE \$ 500,000 E.L. DISEASE - POLICY LIMIT \$ 100,000

DESCRIPTION OF OPERATIONS / LOCATIONS / VEHICLES / EXCLUSIONS ADDED BY ENDORSEMENT / SPECIAL PROVISIONS

City of Portland is added as "Additional insured"
 Sign Installation

CERTIFICATE HOLDER Le Lam Portland Jeweler 983 Forest Avenue Faxed to Bob Phillips at Sign Solutions 878-7789	CANCELLATION SHOULD ANY OF THE ABOVE DESCRIBED POLICIES BE CANCELLED BEFORE THE EXPIRATION DATE THEREOF, THE ISSUING INSURER WILL ENDEAVOR TO MAIL <u>10</u> DAYS WRITTEN NOTICE TO THE CERTIFICATE HOLDER NAMED TO THE LEFT, BUT FAILURE TO DO SO SHALL IMPOSE NO OBLIGATION OR LIABILITY OF ANY KIND UPON THE INSURER, ITS AGENTS OR REPRESENTATIVES. AUTHORIZED REPRESENTATIVE
--	--

IMPORTANT

If the certificate holder is an ADDITIONAL INSURED, the policy(ies) must be endorsed. A statement on this certificate does not confer rights to the certificate holder in lieu of such endorsement(s).

If SUBROGATION IS WAIVED, subject to the terms and conditions of the policy, certain policies may require an endorsement. A statement on this certificate does not confer rights to the certificate holder in lieu of such endorsement(s).

DISCLAIMER

The Certificate of Insurance on the reverse side of this form does not constitute a contract between the issuing insurer(s), authorized representative or producer, and the certificate holder, nor does it affirmatively or negatively amend, extend or alter the coverage afforded by the policies listed thereon.



Sign Code Dept.
City of Portland
Portland, Me.

To whom it may concern. We have requested Sign Solutions to install a new wall mounted wall sign on the front of our office building.

Thanks,

~~Jimmy~~ *LE LAM*
Portland Jeweler
993 Forest Ave.
Portland, Me

75 BISHOP ST.

PORTLAND, ME 04103

(207) 878-8000

1-800-347-6245

FAX (207) 878-7789

Portland Jeweler
scale 1/16" = 1'

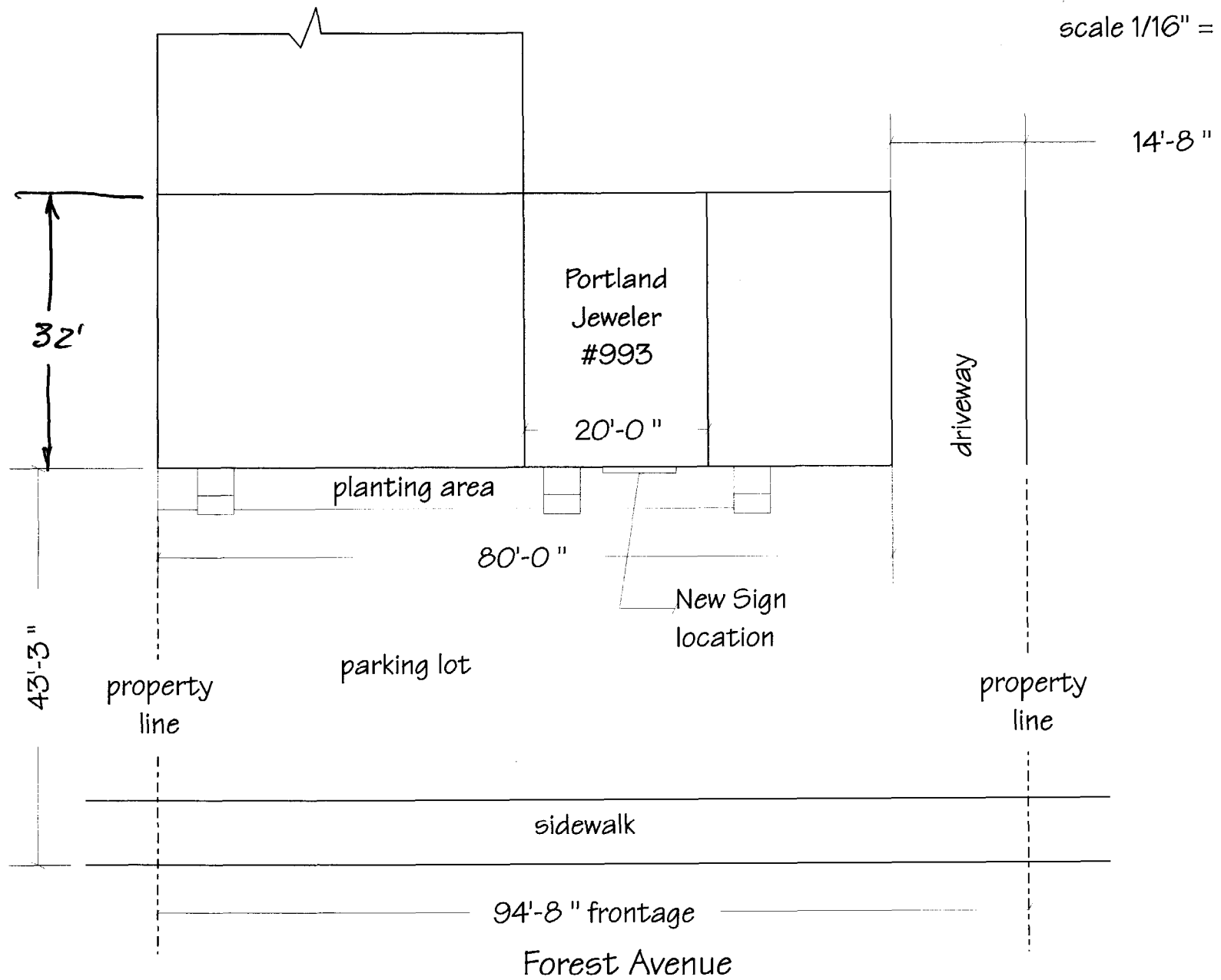





	DATE 10/6/03	SCALE ¾" = 1'-0"
	WORK ORDER NO. 4214	DRAWN CMK
DWG NO. 1	JOB NAME Portland Jeweler	
REVISION 2	LOCATION 993 Forest Ave Portland, ME	
APPROVED		

© Copyright 2003

Sign Specs.

- Manufacture and Install:

One internally illuminated 2'-6" X 8'-0" single white acrylic face wall cabinet sign. To be mounted over front window with electrical stubbed thru brick wall penetrating above existing drop ceiling.

- Graphic copy for sign:

graphic of diamond - Black H.P. Vinyl
 "450-1972" - Black H.P. Vinyl
 "Portland" - FDC - Holly Green Vinyl
 "Jeweler" - FDC - Holly Green Vinyl

- one 30" X 30" temporary banner

This design created in conjunction with this project being planned for you is the exclusive property of SIGN SOLUTIONS, INC., and cannot be copied, exhibited, or shown to anyone outside of your organization without consent of SIGN SOLUTIONS, INC.



Employment 1

Employment Services 878-9675

M. T. I.

ALL SEWING
MAURA
Ladies & Gents
Tailoring
878-9994

997

RENTALS
878-9994





CITY OF PORTLAND, MAINE

Department of Building Inspections

October 17 20 03

Received from Mahli Enterprises

Location of Work 995 Forest Ave.

Cost of Construction \$ _____

Permit Fee \$ 50.00

Building (IL) Plumbing (I5) _____ Electrical (I2) _____ Site Plan (U2) _____

Other _____

CBL: H3-B-015002

Check #: 1012 Total Collected \$ 50.00

THIS IS NOT A PERMIT

No work is to be started until PERMIT CARD is actually posted upon the premises. Acceptance of fee is no guarantee that permit will be granted. PRESERVE THIS RECEIPT. In case permit cannot be granted the amount of the fee will be refunded upon return of the receipt less \$10.00 or 10% whichever is greater.

WHITE - Applicant's Copy
YELLOW - Office Copy
PINK - Permit Copy