

C.J.'s Place  
 Pub + Restaurant  
 963-967 Forest Ave  
 Portland, Me. 04103

Scale  $\frac{3}{4}'' = 10'$

Total SF 4328

Customer SF = 2624

Employee only SF = 1704

H' chainlink fence

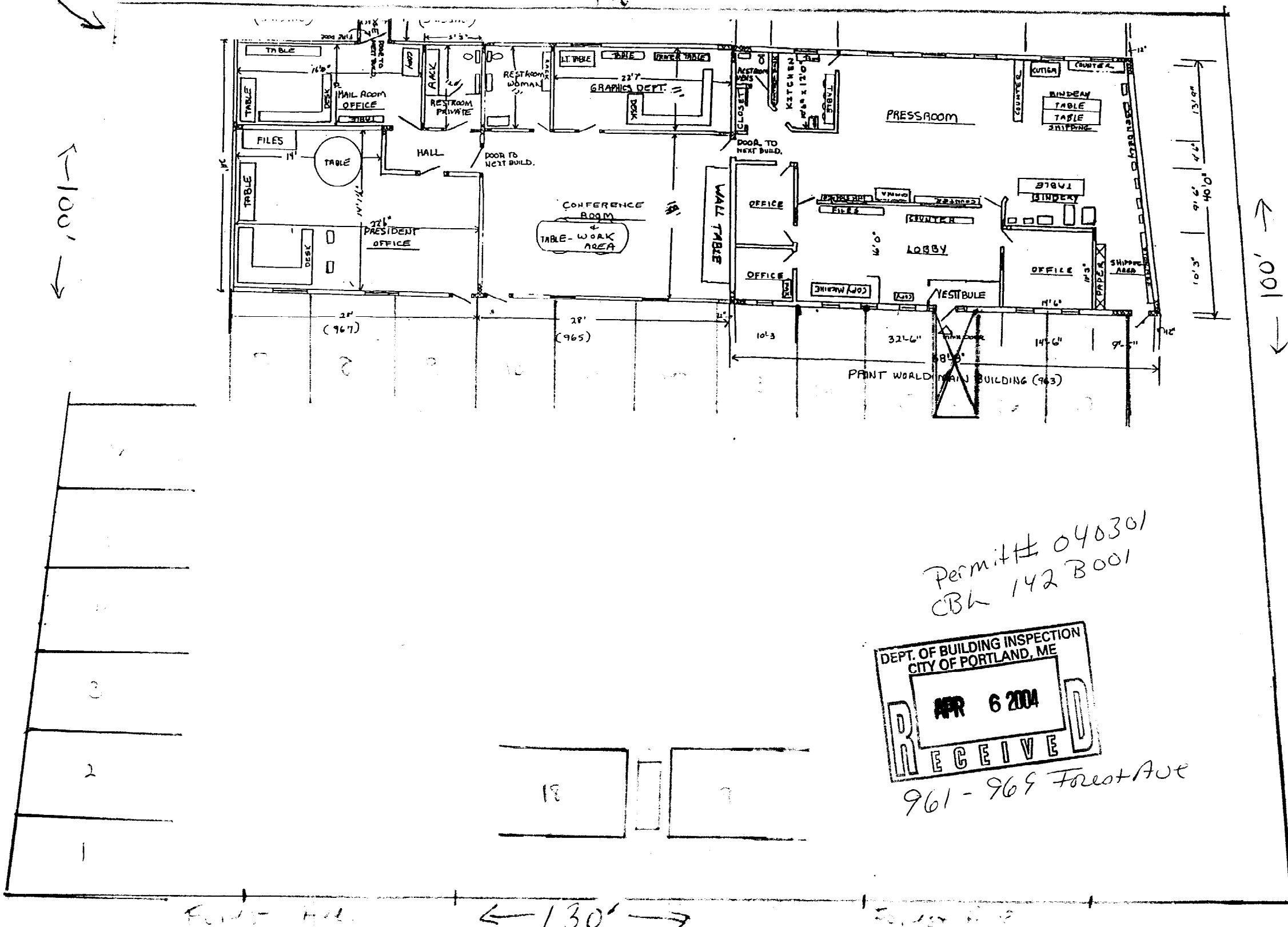

Permit # 040301  
 CBK 142 B001

DEPT. OF BUILDING INSPECTION  
 CITY OF PORTLAND, ME

**RECEIVED**  
 APR 6 2004

961 - 969 Forest Ave



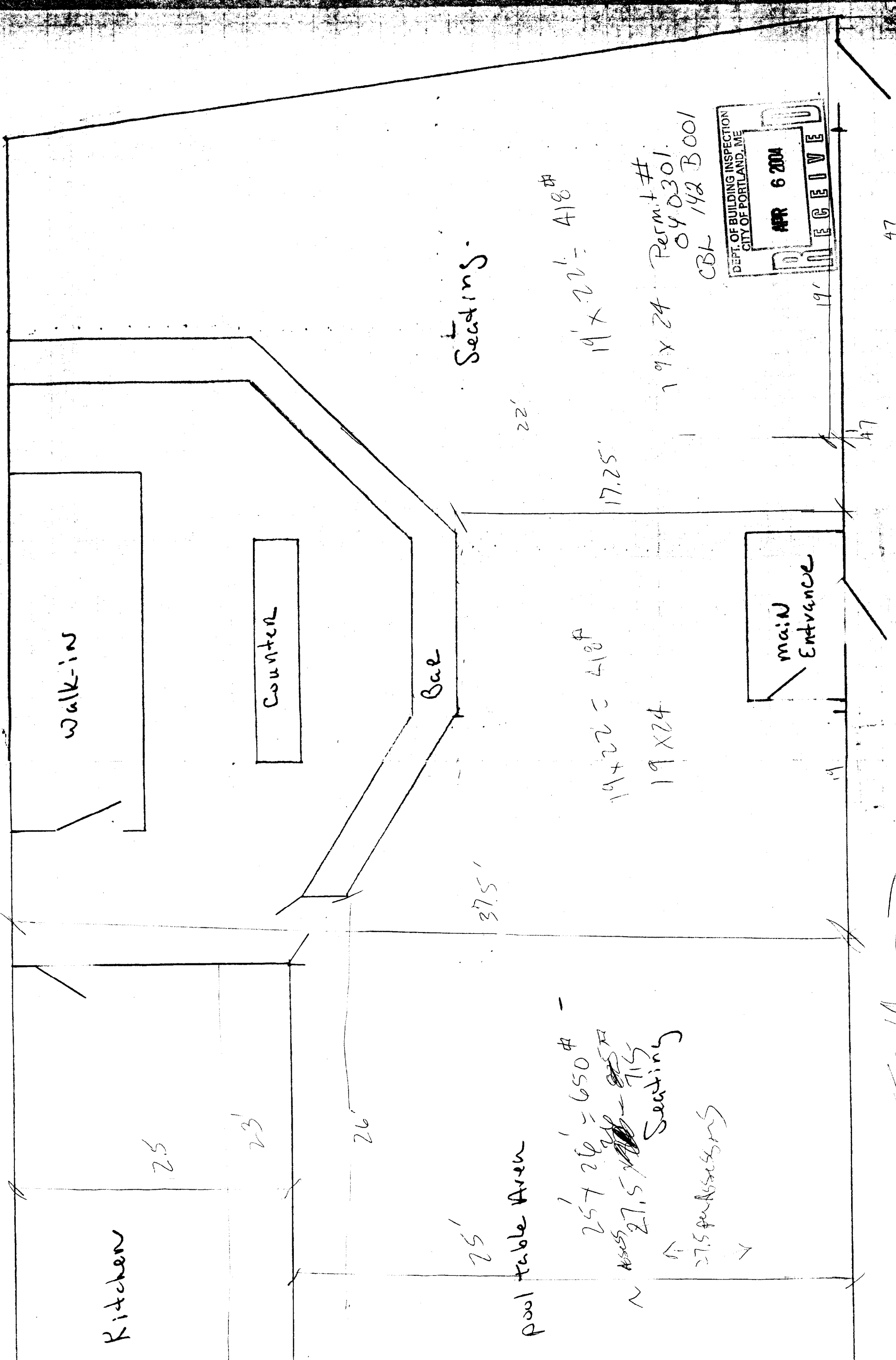

Walk-in

Counter

Bar

Seating

main Entrance

Kitchen

Pool Table Area

25' x 26' = 650 #  
 27.5' x 26' = 715 #  
 Seating

27.5' per Assessor's

19' x 22' = 418 #

19' x 24' Permit # 040301

CBK 142 B001

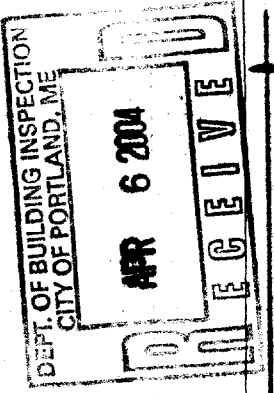

47  
 185  
 65.5 x 37.5 = 208.25 #

← 64 per Assessor's