

City of Portland, Maine – Building or Use Permit Application 389 Congress Street, 04101, Tel: (207) 874-8703, FAX: 874-8716

Location of Construction: 76 Bay Street Portland, ME 04103		Owner: Thomas C. Peters		Phone: 772-7154		Permit No: 990103	
Owner Address: SAA		Lessee/Buyer's Name: N/A		Phone:		BusinessName:	
Contractor Name: Built by Owner		Address: SAA		Phone:		PERMIT ISSUED FEB 11 1999 CITY OF PORTLAND	
Past Use: 1 family		Proposed Use: Same		COST OF WORK: \$ 300.00		PERMIT FEE: \$ 25.00	
				FIRE DEPT. <input type="checkbox"/> Approved <input type="checkbox"/> Denied		INSPECTION: Use Group: Type:	
Proposed Project Description: 9' x 7' Shed to enclose pool pump.				Signature:		Signature:	
				PEDESTRIAN ACTIVITIES DISTRICT (P.A.D.) Action: Approved <input type="checkbox"/> Approved with Conditions: <input type="checkbox"/> Denied <input type="checkbox"/>		Zoning Approval: Special Zone or Reviews: <input type="checkbox"/> Shoreland <input type="checkbox"/> Wetland <input type="checkbox"/> Flood Zone <input type="checkbox"/> Subdivision <input type="checkbox"/> Site Plan maj <input type="checkbox"/> minor <input type="checkbox"/> mm <input type="checkbox"/>	
Permit Taken By: MC		Date Applied For: 2/3/99		Signature:		Date:	

1. This permit application does not preclude the Applicant(s) from meeting applicable State and Federal rules.
2. Building permits do not include plumbing, septic or electrical work.
3. Building permits are void if work is not started within six (6) months of the date of issuance. False information may invalidate a building permit and stop all work..

Call for P/U - Mike Rogers 775-5600

PERMIT ISSUED WITH REQUIREMENTS

CERTIFICATION

I hereby certify that I am the owner of record of the named property, or that the proposed work is authorized by the owner of record and that I have been authorized by the owner to make this application as his authorized agent and I agree to conform to all applicable laws of this jurisdiction. In addition, if a permit for work described in the application is issued, I certify that the code official's authorized representative shall have the authority to enter all areas covered by such permit at any reasonable hour to enforce the provisions of the code(s) applicable to such permit

2/3/99

SIGNATURE OF APPLICANT ADDRESS: DATE: PHONE:

RESPONSIBLE PERSON IN CHARGE OF WORK, TITLE PHONE:

White-Permit Desk Green-Assessor's Canary-D.P.W. Pink-Public File Ivory Card-Inspector

CEO DISTRICT

2

BUILDING PERMIT REPORT

DATE: 8 February 1999 ADDRESS: 76 Bay St. CBL 141-J-015
REASON FOR PERMIT: To Construct 9'x7' Shed To enclose pool pump.
BUILDING OWNER: Thomas C. Peters
CONTRACTOR: Owner
PERMIT APPLICANT: ↑
USE GROUP U BOCA 1996 CONSTRUCTION TYPE 5B

CONDITION(S) OF APPROVAL

This Permit is being issued with the understanding that the following conditions are met:

Approved with the following conditions: *1, *2, *24

- *1. This permit does not excuse the applicant from meeting applicable State and Federal rules and laws.
- *2. Before concrete for foundation is placed, approvals from the ~~Development Review Coordinator~~ and Inspection Services must be obtained. (A 24 hour notice is required prior to inspection)
- 2.5 Foundation drain shall be placed around the perimeter of a foundation that consists of gravel or crushed stone containing not more than 10 percent material that passes through a No. 4 sieve. The drain shall extend a minimum of 12 inches beyond the outside edge of the footing. The thickness shall be such that the bottom of the drain is not higher than the bottom of the base under the floor, and that the top of the drain is not less than 6 inches above the top of the footing. The top of the drain shall be covered with an approved filter membrane material. Where a drain tile or perforated pipe is used, the invert of the pipe or tile shall not be higher than the floor elevation. The top of joints or top of perforations shall be protected with an approved filter membrane material. The pipe or tile shall be placed on not less than 2" of gravel or crushed stone, and shall be covered with not less than 6" of the same material. Section 1813.5.2
- 2.6 Foundations anchors shall be a minimum of 1/2" in diameter, 7" into the foundation wall, minimum of 12" from corners of foundation and a maximum 6' o.c. between bolts. (Section 2305.17)
3. Precaution must be taken to protect concrete from freezing. Section 1908.0
4. It is strongly recommended that a registered land surveyor check all foundation forms before concrete is placed. This is done to verify that the proper setbacks are maintained.
5. Private garages located beneath habitable rooms in occupancies in Use Group R-1, R-2, R-3 or I-1 shall be separated from adjacent interior spaces by fire partitions and floor/ceiling assembly which are constructed with not less than 1-hour fire resisting rating. Private garages attached side-by-side to rooms in the above occupancies shall be completely separated from the interior spaces and the attic area by means of 1/2 inch gypsum board or the equivalent applied to the garage means of 1/2 inch gypsum board or the equivalent applied to the garage side. (Chapter 4 Section 407.0 of the BOCA/1996)
6. All chimneys and vents shall be installed and maintained as per Chapter 12 of the City's Mechanical Code. (The BOCA National Mechanical Code/1993). Chapter 12 & NFPA 211
7. Sound transmission control in residential building shall be done in accordance with Chapter 12 section 1214.0 of the city's building code.
8. Guardrails & Handrails: A guardrail system is a system of building components located near the open sides of elevated walking surfaces for the purpose of minimizing the possibility of an accidental fall from the walking surface to the lower level. Minimum height all Use Groups 42", except Use Group R which is 36". In occupancies in Use Group A, B, H-4, I-1, I-2 M and R and public garages and open parking structures, open guards shall have balusters or be of solid material such that a sphere with a diameter of 4" cannot pass through any opening. Guards shall not have an ornamental pattern that would provide a ladder effect. (Handrails shall be a minimum of 34" but not more than 38". Use Group R-3 shall not be less than 30", but not more than 38"). Handrail grip size shall have a circular cross section with an outside diameter of at least 1 1/4" and not greater than 2". (Sections 1021 & 1022.0) - Handrails shall be on both sides of stairway. (Section 1014.7)
9. Headroom in habitable space is a minimum of 7'6". (Section 1204.0)
10. Stair construction in Use Group R-3 & R-4 is a minimum of 10" tread and 7 3/4" maximum rise. All other Use group minimum 11" tread, 7" maximum rise. (Section 1014.0)
11. The minimum headroom in all parts of a stairway shall not be less than 80 inches. (6' 8") 1014.4
12. Every sleeping room below the fourth story in buildings of use Groups R and I-1 shall have at least one operable window or exterior door approved for emergency egress or rescue. The units must be operable from the inside without the use of special

knowledge or separate tools. Where windows are provided as means of egress or rescue they shall have a sill height not more than 44 inches (1118mm) above the floor. All egress or rescue windows from sleeping rooms shall have a minimum net clear opening height dimension of 24 inches (610mm). The minimum net clear opening width dimension shall be 20 inches (508mm), and a minimum net clear opening of 5.7 sq. ft. (Section 1018.6)

- 13. Each apartment shall have access to two (2) separate, remote and approved means of egress. A single exit is acceptable when it exits directly from the apartment to the building exterior with no communications to other apartment units. Section 1010.1
- 14. All vertical openings shall be enclosed with construction having a fire rating of at least one (1)hour, including fire doors with self closer's. (Over 3 stories in height requirements for fire rating is two (2) hours.) Section 710.0
- 15. The boiler shall be protected by enclosing with (1) hour fire-rated construction including fire doors and ceiling, or by providing automatic extinguishment. Table 302.1.1
- 16. All single and multiple station smoke detectors shall be of an approved type and shall be installed in accordance with the provisions of the City's Building Code Chapter 9, Section 920.3.2 (BOCA National Building Code/1996), and NFPA 101 Chapter 18 & 19. (Smoke detectors shall be installed and maintained at the following locations):
 - In the immediate vicinity of bedrooms
 - In all bedrooms
 - In each story within a dwelling unit, including basements

In addition to the required AC primary power source, required smoke detectors in occupancies in Use Groups R-2, R-3 and I-1 shall receive power from a battery when the AC primary power source is interrupted. (Interconnection is required) Section 920.3.2

- 17. A portable fire extinguisher shall be located as per NFPA #10. They shall bear the label of an approved agency and be of an approved type. Section 921.0
- 18. The Fire Alarm System shall be maintained to NFPA #72 Standard.
- 19. The Sprinkler System shall maintained to NFPA #13 Standard.
- 20. All exit signs, lights, and means of egress lighting shall be done in accordance with Chapter 10 Section & Subsections 1023. & 1024. Of the City's building code. (The BOCA National Building Code/1996)
- 21. Section 25-135 of the Municipal Code for the City of Portland states, "No person or utility shall be granted a permit to excavate or open any street or sidewalk from the time of November 15 of each year to April 15 of the following year".
- 22. The builder of a facility to which Section 4594-C of the Maine State Human Rights Act Title 5 MRSA refers, shall obtain a certification from a design professional that the plans commencing construction of the facility, the builder shall submit the certification to the Division of Inspection Services.
- 23. Ventilation shall meet the requirements of Chapter 12 Sections 1210. Of the City's Building Code. (crawl spaces & attics)
- X 24. All electrical, plumbing and HVAC permits must be obtained by a Master Licensed holders of their trade. No closing in of walls until all electrical (min. 72 hours notice) and plumbing inspections have been done.
- 25. All requirements must be met before a final Certificate of Occupancy is issued.
- 26. All building elements shall meet the fastening schedule as per Table 2305.2 of the City's Building Code. (The BOCA National Building Code/1996).
- 27. Ventilation of spaces within a building shall be done in accordance with the City's Mechanical Code (The BOCA National Mechanical Code/1993). (Chapter M-16)
- 28. Please read and implement the attached Land Use-Zoning report requirements.
- 29. Boring, cutting and notching shall be done in accordance with Sections 2305.4.4, 2305.5.1 and 2305.3. of the City's building code.
- 30. Glass and glazing shall meet the requirements of Chapter 24 of the building code.

- 31. _____
- 32. _____
- 33. _____

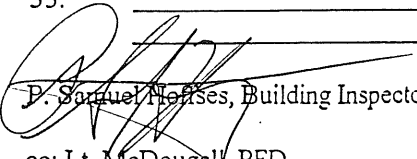
P. Samuel Hoopes, Building Inspector

cc: Lt. McDougall, PFD
Marge Schmuckal, Zoning Administrator

THIS IS NOT A PERMIT/CONSTRUCTION CANNOT COMMENCE UNTIL THE PERMIT IS ISSUED

**Building or Use Permit Pre-Application
Additions/Alterations/Accessory Structures
To Detached Single Family Dwelling**

In the interest of processing your application in the quickest possible manner, please complete the Information below for a Building or Use Permit.

NOTEIf you or the property owner owes real estate or personal property taxes or user charges on any property within the City, payment arrangements must be made before permits of any kind are accepted.**

Location/Address of Construction: <u>76 Bay St Portland Me 04103</u>		
Tax Assessor's Chart, Block & Lot Number Chart# <u>141</u> Block# <u>J</u> Lot# <u>15</u>	Owner: <u>Thomas C Peters</u>	Telephone#: <u>772-7154</u>
Owner's Address: <u>76 Bay St Port 04103</u>	Lessee/Buyer's Name (If Applicable) <u>N/A</u>	Cost Of Work: Fee <u>\$ 300.00</u> <u>\$25.00</u>
Proposed Project Description:(Please be as specific as possible) <u>9'x7' shed to enclose pool pump</u>		
Contractor's Name, Address & Telephone <u>BUILT BY OWNER</u>		Rec'd By: <u>MLY</u>

Separate permits are required for Internal & External Plumbing, HVAC and Electrical installation.

- All construction must be conducted in compliance with the 1996 B.O.C.A. Building Code as amended by Section 6-Art II.
- All plumbing must be conducted in compliance with the State of Maine Plumbing Code.
- All Electrical Installation must comply with the 1996 National Electrical Code as amended by Section 6-Art III.
- HVAC(Heating, Ventilation and Air Conditioning) installation must comply with the 1993 BOCA Mechanical Code.

You must Include the following with you application:

- 1) A Copy of Your Deed or Purchase and Sale Agreement
- 2) A Copy of your Construction Contract, if available
- 3) A Plot Plan (Sample Attached)

If there is expansion to the structure, a complete plot plan (Site Plan) must include:

- The shape and dimension of the lot, all existing buildings (if any), the proposed structure and the distance from the actual property lines. Structures include decks porches, a bow windows cantilever sections and roof overhangs, as well as, sheds, pools, garages and any other accessory structures.
- Scale and required zoning district setbacks

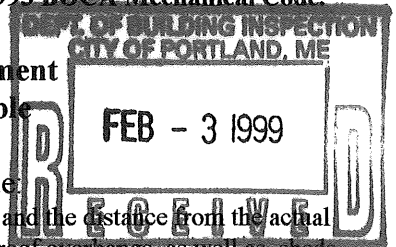

4) Building Plans (Sample Attached)

A complete set of construction drawings showing all of the following elements of construction:

- Cross Sections w/Framing details (including porches, decks w/ railings, and accessory structures)
- Floor Plans & Elevations
- Window and door schedules
- Foundation plans with required drainage and dampproofing
- Electrical and plumbing layout. Mechanical drawings for any specialized equipment such as furnaces, chimneys, gas equipment, HVAC equipment (air handling) or other types of work that may require special review must be included.

Certification

I hereby certify that I am the Owner of record of the named property, or that the proposed work is authorized by the owner of record and that I have been authorized by the owner to make this application as his/her authorized agent. I agree to conform to all applicable laws of this jurisdiction. In addition, if a permit for work described in this application is issued, I certify that the Code Official's authorized representative shall have the authority to enter all areas covered by this permit at any reasonable hour to enforce the provisions of the codes applicable to this permit.

Signature of applicant: <u>Thomas C Peters</u>	Date: <u>1-28-99</u>
--	----------------------

Building Permit Fee: \$25.00 for the 1st \$1000.cost plus \$5.00 per \$1,000.00 construction cost thereafter.

O:\INSP\CORRESP\MNUGENT\APADSFD:WBD

Maureen Peters

1-28-99

Call for Plu - Mike Rogers

775-5600 !!
2.

76 BAY STREET

PUMP SHED

Purpose: Covers the pump for
the In-ground Pool.

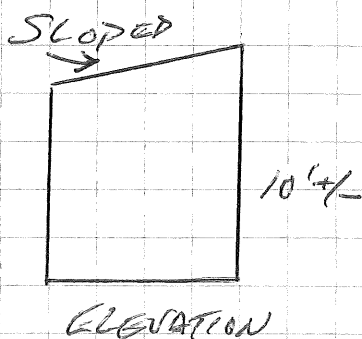
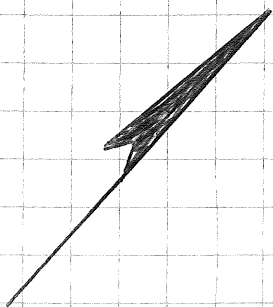
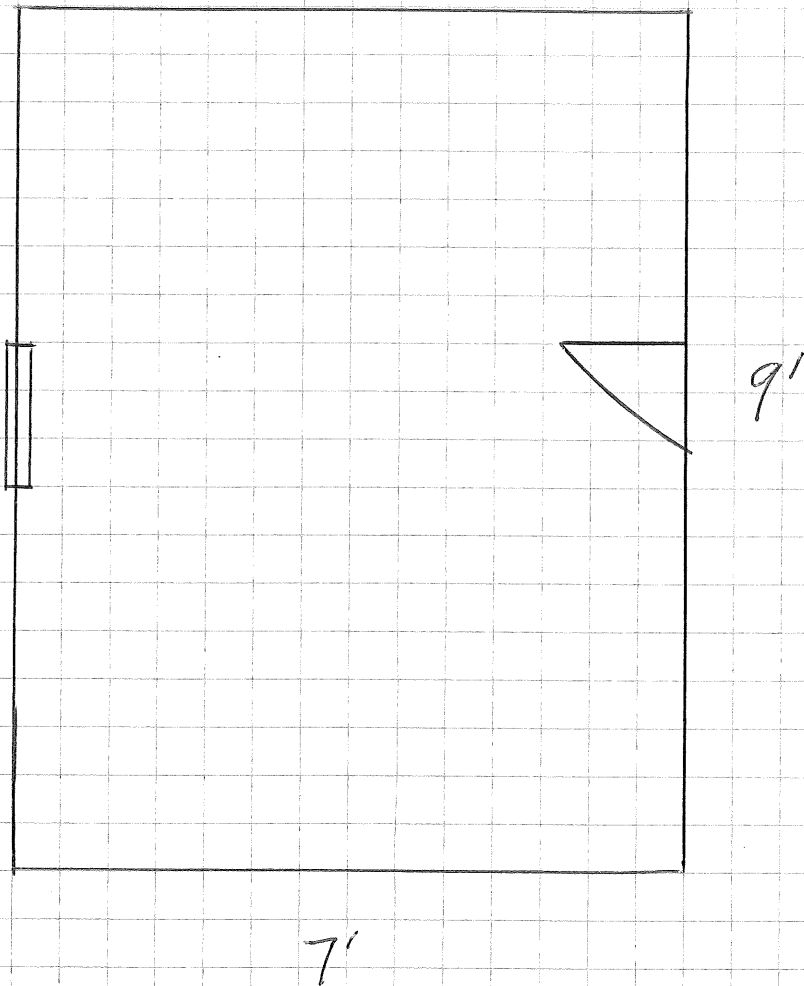

- 2" x 4" FRAME
- T-111 EXTERIOR
- CINDER BLOCK BASE

M. ROGERS
2/2/99

Jan 7 1999 3:20PM
Peoples Heritage Bank
32 Chestnut Street
Lowiston, ME 04240-7765
Tel: 207-796-5300

January 7, 1999

Thomas C. Peters
Maureen A. Peters
76 Bay Street
Portland, Maine 04103

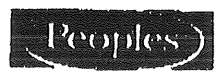

RE: 21-4030360

Dear Mr. and Mrs. Peters:

Thank you for contacting us regarding the release of a portion of our security.

Pursuant to that, we will need the following in order to begin processing:

1. A letter of request, signed by all parties on the note, to include the reason for the request, the proposed use of the parcel to be released, any consideration to be received in exchange (if to be gifted, please state) and your proposed disposition of the proceeds if applicable. Please also indicate if you have previously conveyed any portion of your property.
2. Copy of the Sales agreement, if applicable.
3. Survey or sketch of the entire mortgaged parcel detailing the location of all existing improvements as well as the dimensions of the parcel to be released.
4. Legal description of the parcel to be released.
5. Letter from the Town Code Enforcement Officer stating that the remaining security constitutes a legal, conforming lot.
6. Bank Fee \$150.00.
7. Partial Release Deed.
8. Appraisal on remaining property by a certified appraiser.

Review of the requested items as well as the loan file and any applicable investor requirements will determine the need for a reduction in the loan balance in order to maintain an acceptable loan to value ratio.

Please do not hesitate to contact us with any questions or concerns you may have.

Sincerely yours,
Rachel D'Autueil
Rachel D'Autueil
Mortgage Operations

ifd
cc: Rachel Fleming

440 Forest Avenue
Portland, Maine 04101
207 775-5600
207 774-6848 Fax
mcr@maine.com

February 3, 1999

Ms. Marge Schmuckal
Director of Zoning
Building Code Enforcement
389 Congress Street
Portland, ME 04101

RE: 76 Bay Street Shed Permit Application

Dear Marge:

Enclosed is the completed application and \$25.00 fee for a permit for a 7'X9' detached shed at 76 Bay Street. The shed houses the pump for the in-ground pool. Also enclosed is a survey and building plan.

Maureen and Thomas Peters, who live at 76 Bay Street, are going to sell the small strip of land (59'X6') in the rear of the property to Cheverus High School. Cheverus is buying 77 Read Street, located directly behind 76 Bay Street, from Maureen Peters' parents, Margaret and Dominic Aceto. In order to make 76 Bay Street a legal, conforming lot, the Acetos are going to convey a 16'X4' parcel of land next to the shed to the Peters.

Once you accept the permit, I would appreciate it if you would address a letter to Rachel D'Auteil, Mortgage Operations, Peoples Heritage Bank, stating "that the remaining security (76 Bay Street) constitutes a legal, conforming lot" and send it to me please. Enclosed is a copy of the People's Heritage letter requesting the letter from you.

Time is of the essence. Please call me immediately should you have any questions. Thank you.

Very truly yours,



Michael C. Rogers

Enclosures

440 Forest Avenue
Portland, Maine 04101
207 775-5600
207 774-6848 Fax
mcr@maine.com

February 10, 1999

Ms. Marge Schmuckal
Director of Zoning
Building Code Enforcement
389 Congress Street
Portland, ME 04101

RE: 76 Bay Street Shed Permit Application

Dear Marge:

Enclosed is the completed application and \$25.00 fee for a permit for a 8'X9' detached shed at 76 Bay Street. The shed houses the pump for the in-ground pool. Also enclosed is a survey and building plan.

Maureen and Thomas Peters, who live at 76 Bay Street, are going to sell the small strip of land (58'X6') in the rear of the property to Cheverus High School. Cheverus is buying 77 Read Street, located directly behind 76 Bay Street, from Maureen Peters' parents, Margaret and Dominic Aceto. In order to make 76 Bay Street a legal, conforming lot, the Acetos are going to convey a 17'X4' parcel of land next to the shed to the Peters.

Once you accept the permit, I would appreciate it if you would address a letter to Rachel D' Auteil, Mortgage Operations, Peoples Heritage Bank, stating "that the remaining security (76 Bay Street) constitutes a legal, conforming lot" and send it to me please. Enclosed is a copy of the People's Heritage letter requesting the letter from you.

Time is of the essence. Please call me immediately should you have any questions. Thank you.

Very truly yours,



Michael C. Rogers

Enclosures

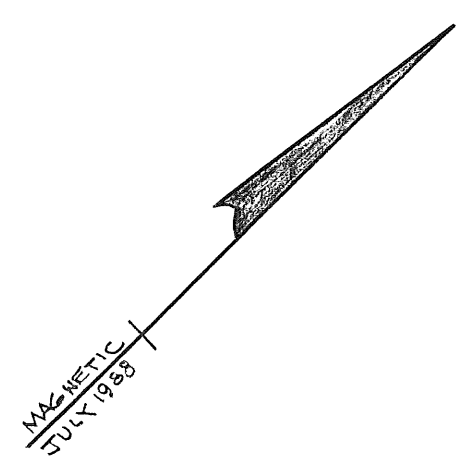
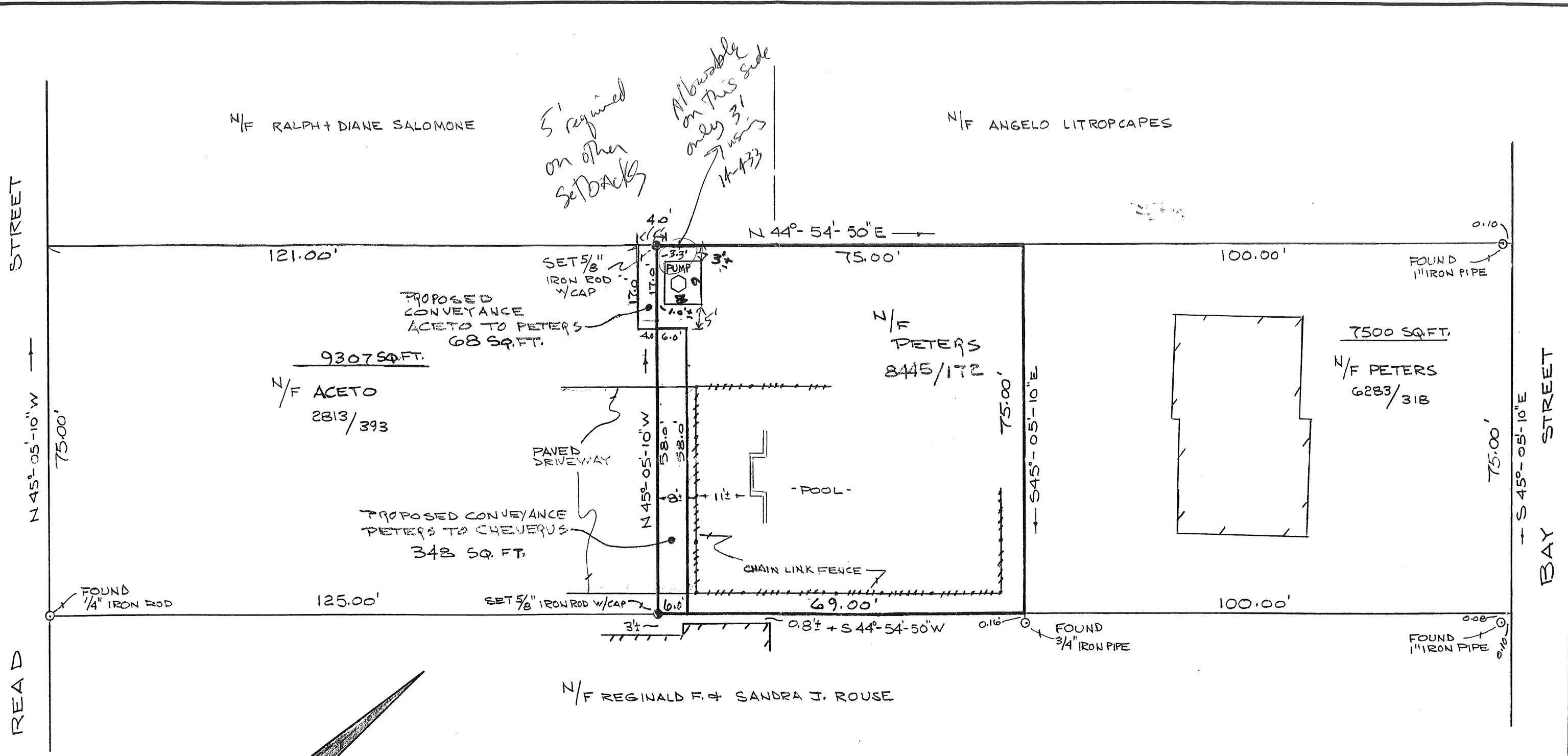

Daniel J. Dalfonso
1-29-99

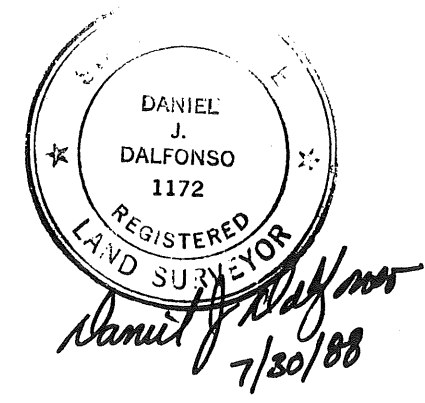

PLAN SHOWING A STANDARD BOUNDARY SURVEY FOR MAUREEN A. AND THOMAS C. PETERS PORTLAND, MAINE		
SCALE: 1" = 20'	APPROVED BY:	DRAWN BY: <i>DJD</i>
DATE: 7-30-88		REVISED: 1-29-99
BY DANIEL J. DALFONSO R.L.S. 883-3640 12 NONESUCH COVE ROAD SCARBOROUGH, MAINE 04074		2-10-99
THIS SURVEY CONFORMS TO THE MAINE BOARD OF REGISTRATION FOR LAND SURVEYORS STANDARDS FOR CATEGORY 1 CONDITION 3		DRAWING NUMBER 60