

2nd Floor : 1/4 in = 1 ft

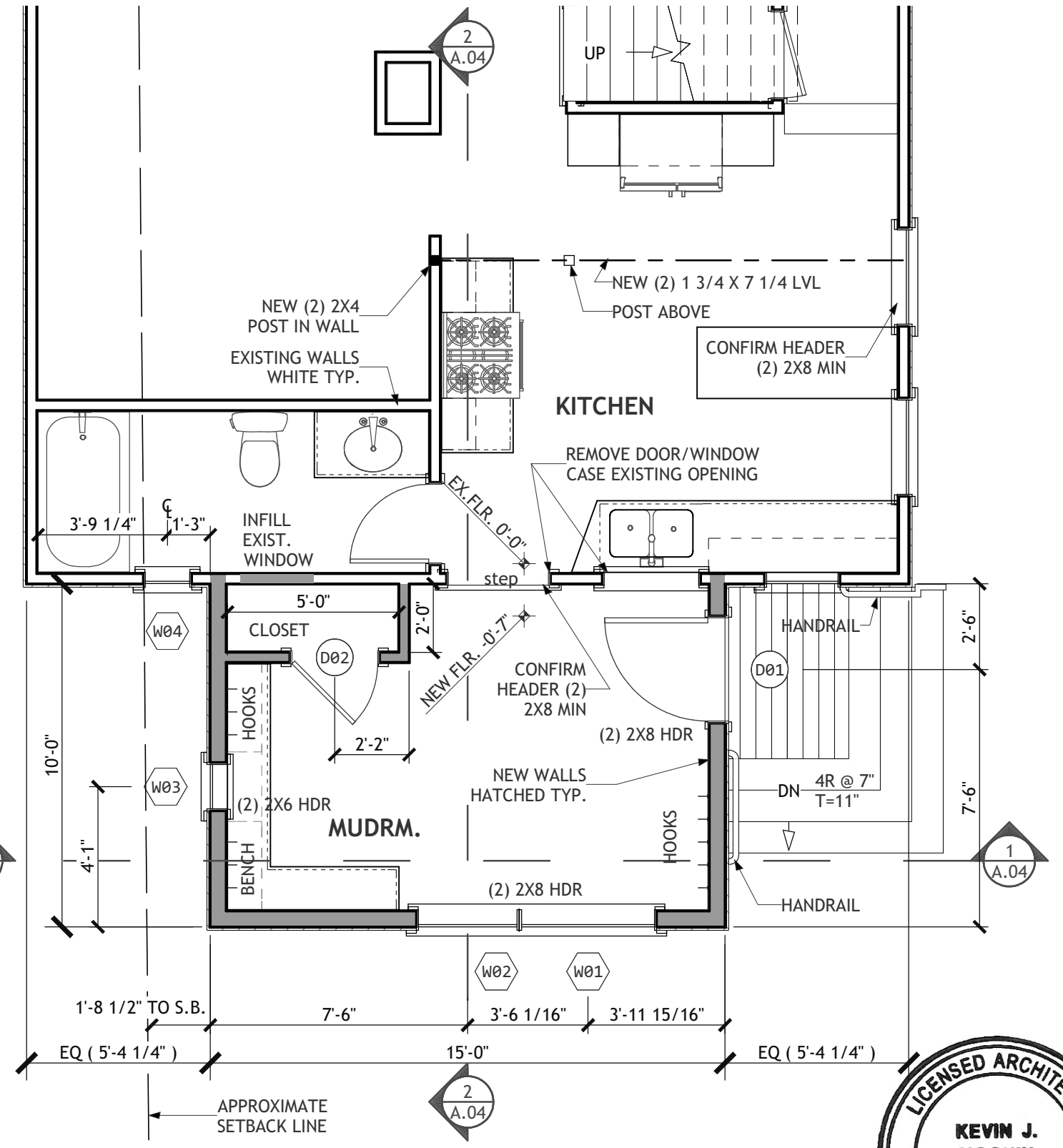

1st Floor : 1/4 in = 1 ft

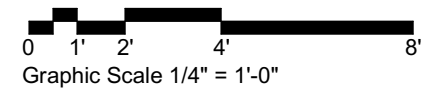
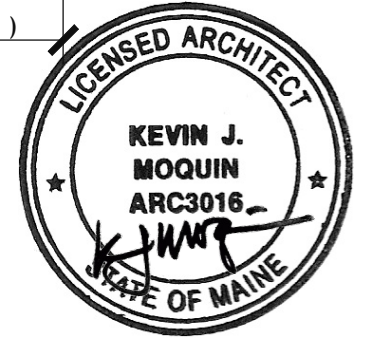

Kevin Moquin Architect
 Maine Licensed Architect
 Portland, ME
 www.km-a.me
 kevin@km-a.me | (207) 615-6421



Jim and Jill Meek
 Mudroom Addition
 86 Read Street
 Portland, ME
 6/29/2016

Proposed Floor Plans
A.02