

- WINDOW SPEC:
- ANDERSEN 400 SERIES
 - LOW-E4 GLAZING
 - DARK BRONZE EXT.
 - INTERIOR FINISH AND HARDWARE AS SELECTED BY OWNER
 - PROVIDE SPECIAL HARDWARE, IF REQUIRED FOR EGRESS WINDOWS
 - PROVIDE OPENING LIMITING HARDWARE FOR SECOND FLOOR WINDOWS

WINDOW SCHEDULE									
NUMBER	QTY	FLOOR	MANUFACTURER	CODE	TYPE	HEAD	EGRESS	TEMPERED	COMMENTS
W01	1	1	ANDERSEN	P4045/A41	FIXED OVER AWN	90"			
W02	1	1	ANDERSEN	CXW145/A31	CSMT OVER AWN	90"			
W03	1	1	ANDERSEN	CR14	CSMT	84"			
W04	1	1	ANDERSEN	CR14	CSMT	84"		YES	
W05	2	2	ANDERSEN	CR12	CSMT	43"			
W06	1	2	ANDERSEN	CXW155	CSMT	80"	YES		

DOOR SCHEDULE						
NUMBER	QTY	FLOOR	WIDTH	HEIGHT	TYPE	COMMENTS
D01	1	1	36 1/8 "	82 3/8 "	EXT. FRENCH	ANDERSEN FWH31611AR
D02	1	1	30 "	80 "	HINGED	
D05	2	2	30 "	80 "	HINGED	
D06	1	2	30 "	80 "	2668	

Sheet Index	
Label	Title
A.01	Foundation Plan
A.02	Proposed Floor Plans
A.03	Exterior Elevations
A.04	Sections
A.05	Existing Plans
A.06	Plot Plan

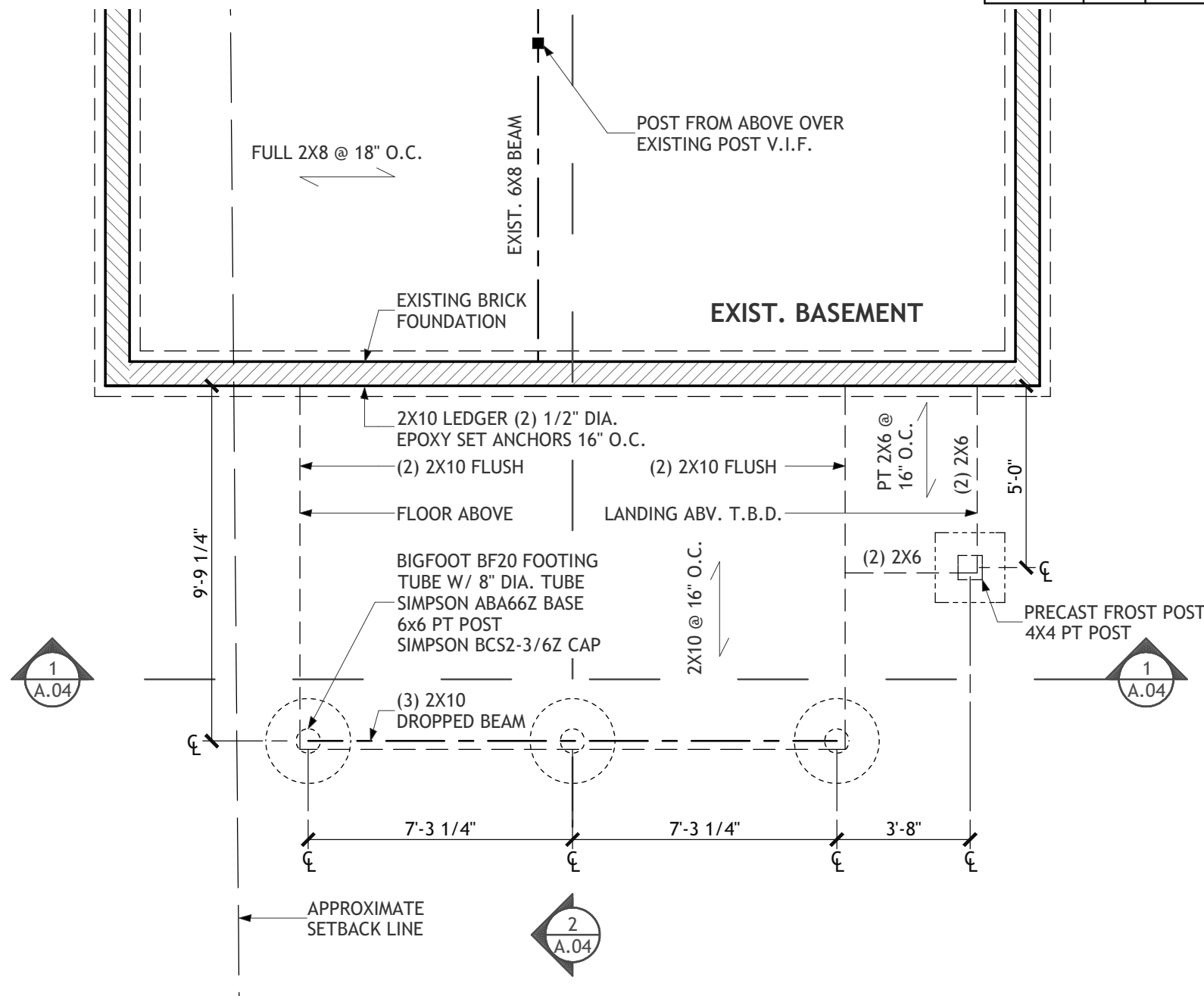

Foundation : 1/4 in = 1 ft



Kevin Moquin Architect
 Maine Licensed Architect
 Portland, ME
 www.km-a.me
 kevin@km-a.me | (207) 615-6421



Jim and Jill Meek
 Mudroom Addition
 86 Read Street
 Portland, ME
 6/29/2016

Foundation Plan

A.01