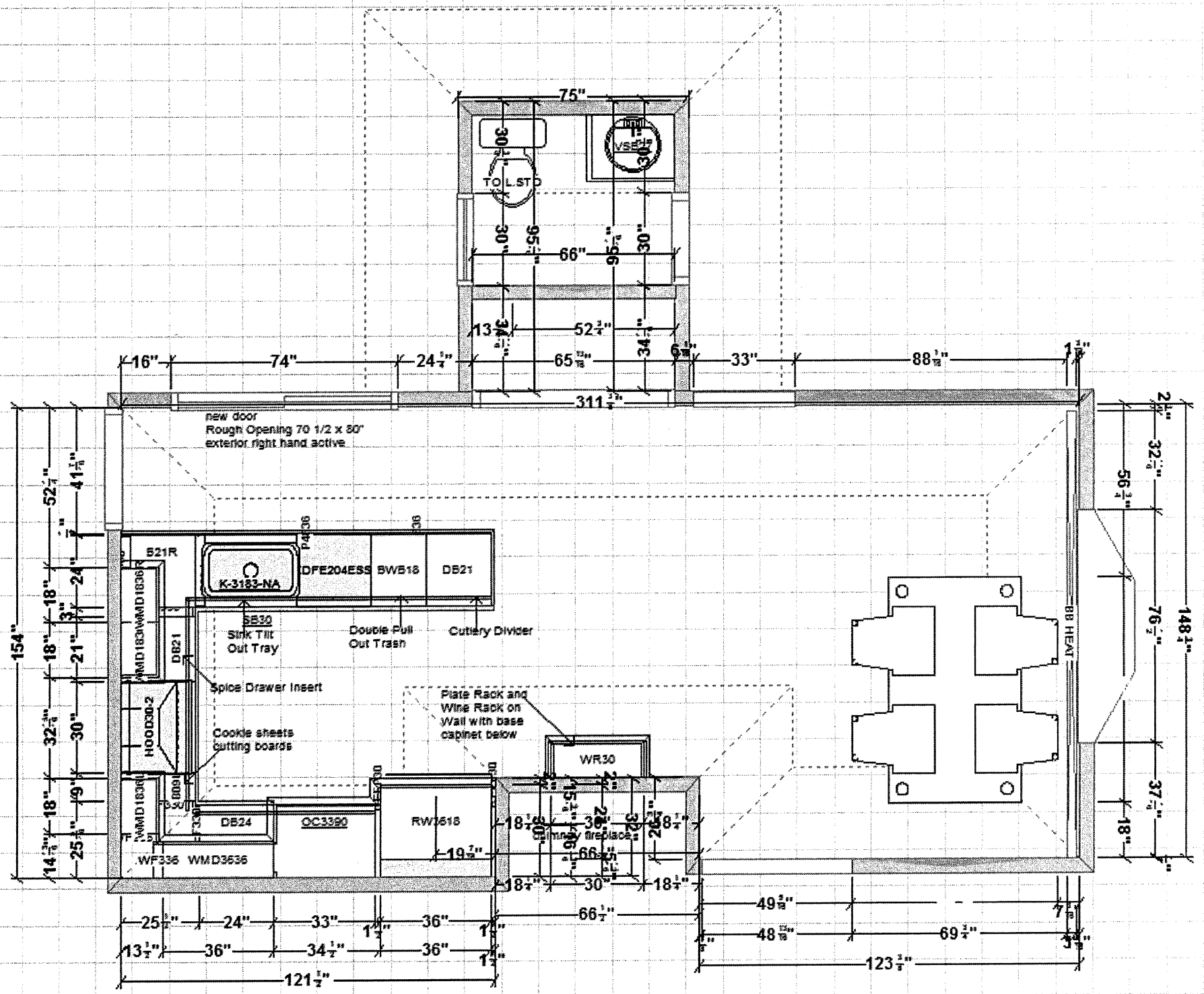

75"
TO L.STD
VSB
66"
16"
74"
33"
311
new door
Rough Opening 70 1/2 x 80"
exterior right hand active
B21R
K-3183-NA
DFE204ESS
BWB18
DB21
SB30
Sink Tilt
Out Tray
Double Pull
Out Trash
Cutlery Divider
Spice Drawer Insert
Cookie sheets
cutting boards
Plate Rack and
Wine Rack on
Wall with base
cabinet below
WR30
DB24
OC3390
RW3618
WF336
WMD3636
Chimney fireplace
BB HEAT
154"
148
121
123