



98 WELLINGTON STREET

INTERIOR RENOVATION OF SINGLE-FAMILY STRUCTURE - NO SITE WORK, OR ADDITION

OWNERS  
TROY AND SALLY MOON  
98 WELLINGTON ROAD  
PORTLAND, ME 04103  
SALLY: lunabride@gmail.com  
TROY: portcitymoon@gmail.com



DEXTRIOUS CREATIVE

PORTLAND, ME 04102  
TRACIE REED, ARCHITECT  
NCARB, AIA, LEED AP BD+C  
traciereed@dextrouscreative.com  
207.403.0459 (cell)

PROJECT TEAM

GENERAL CONTRACTOR  
JASON GIBBS  
EAST END CARPENTRY  
egibbs@maine.rr.com  
207.232.6312 (CELL)

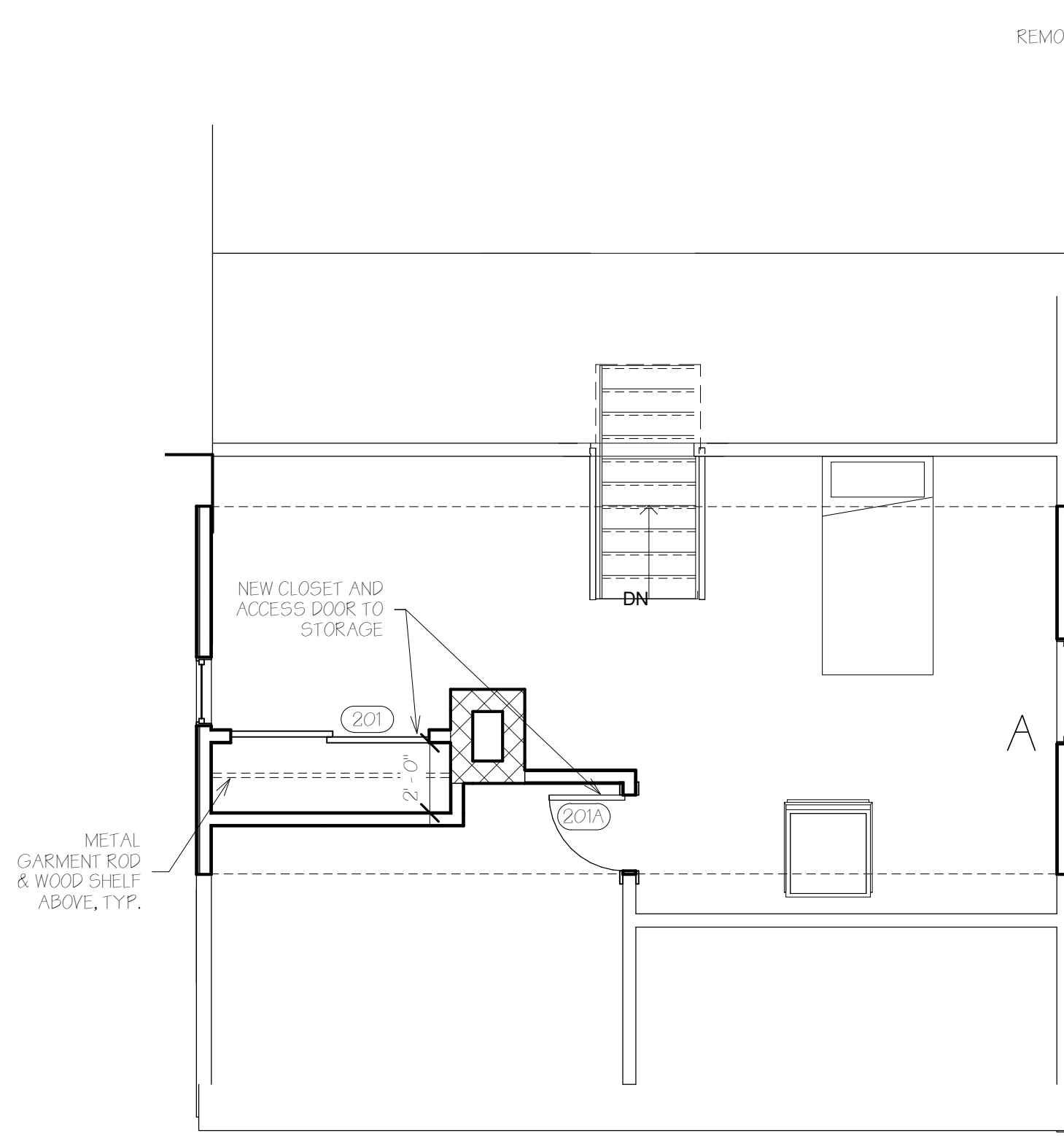

A Second Floor  
1/4" = 1'-0"

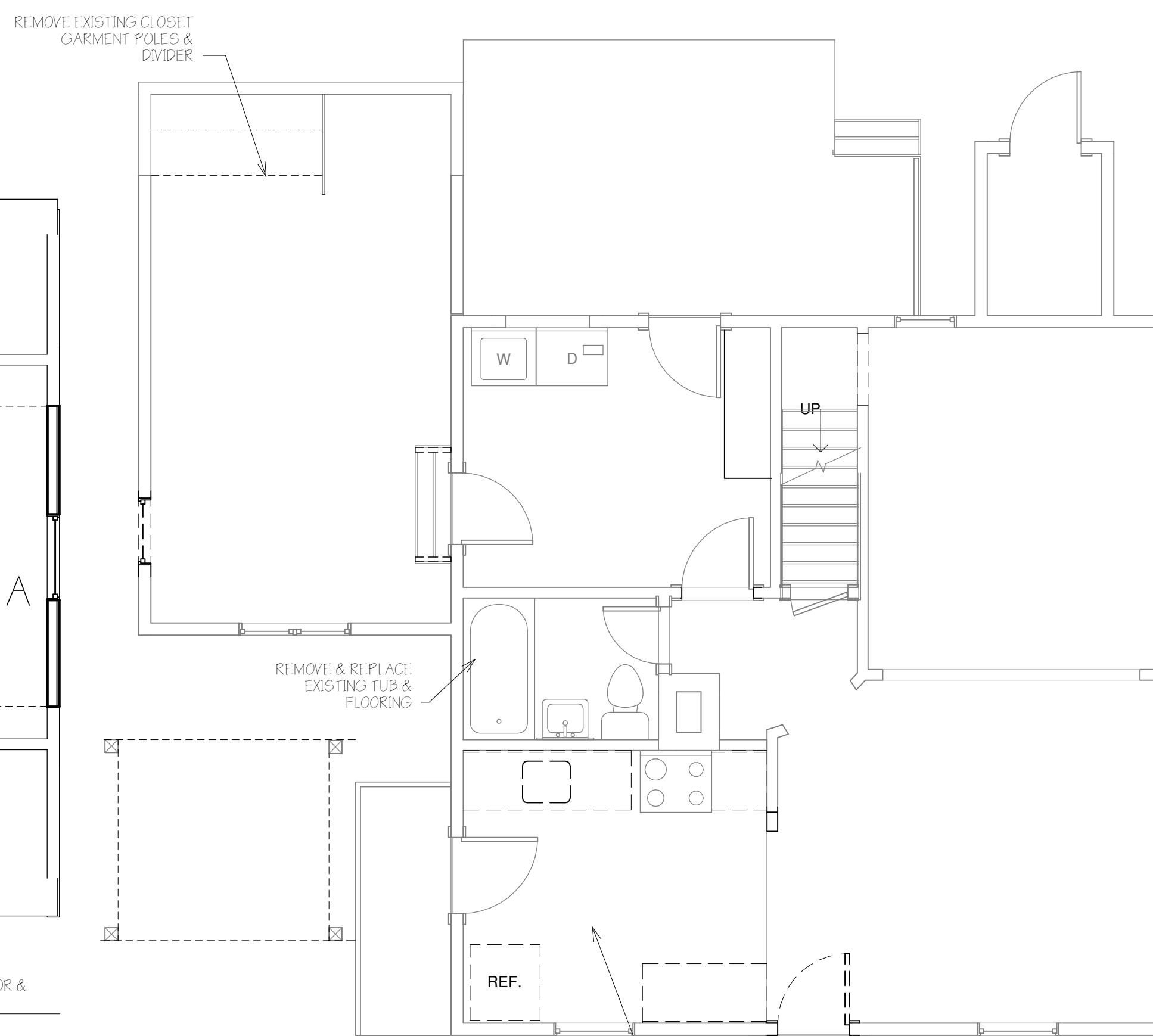

B First Floor Existing  
1/4" = 1'-0"

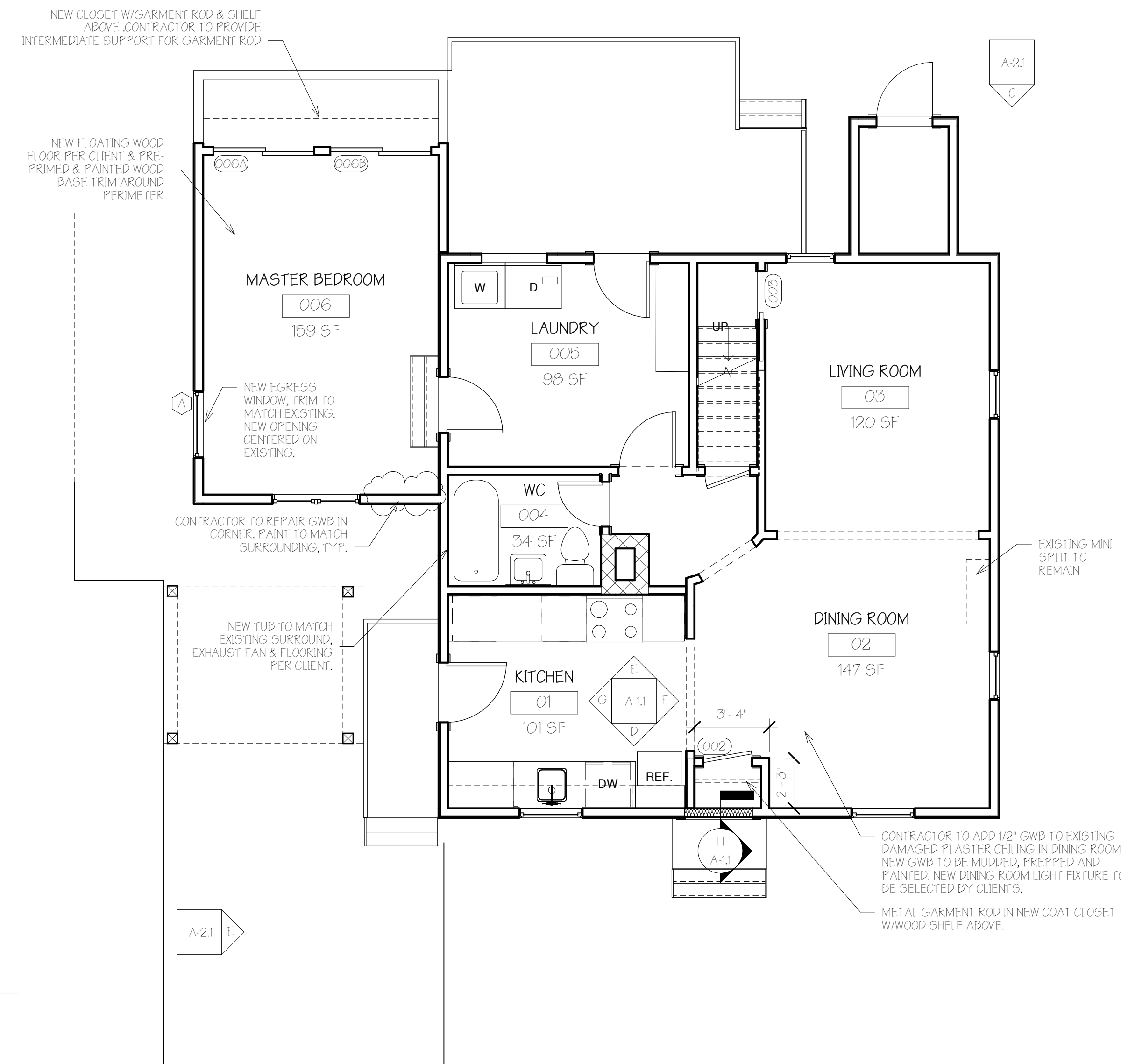

C First Floor  
1/4" = 1'-0"

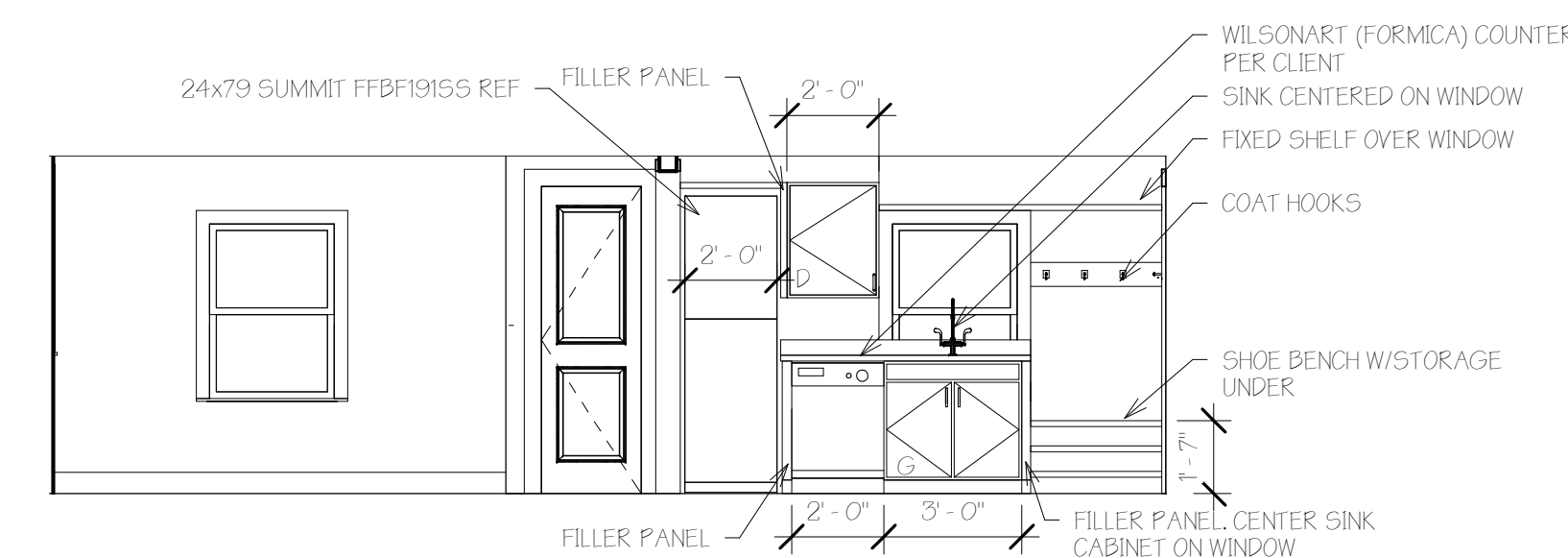

D KITCHEN - D  
1/4" = 1'-0"

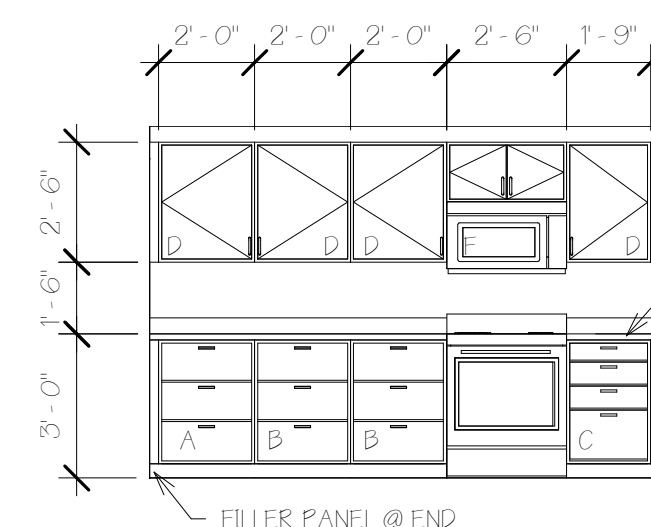

E KITCHEN - E  
1/4" = 1'-0"

- CASEWORK LEGEND**
- A 12" YARBERA SERIES WASTE-SORTING CABINET
  - B 12" B3EELI BASE CABINET W/3-DRAWERS & INNER DRAWER
  - C 12" B4E BASE CABINET W/OUT DRAWERS
  - D 12" OR 24" WID UPPER CABINET
  - E 12" 30" WALL CABINET
  - F 130" WIDE OVER-RANGE MICROWAVE
  - G W/RECIRCULATING EXHAUST FAN & 15" HIGH WALL CABINET (W/2) ABOVE
  - H 136" 5822P SINK CABINET W/2 DOORS

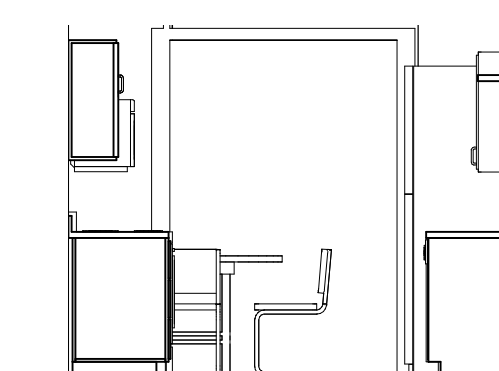

F KITCHEN - F  
1/4" = 1'-0"

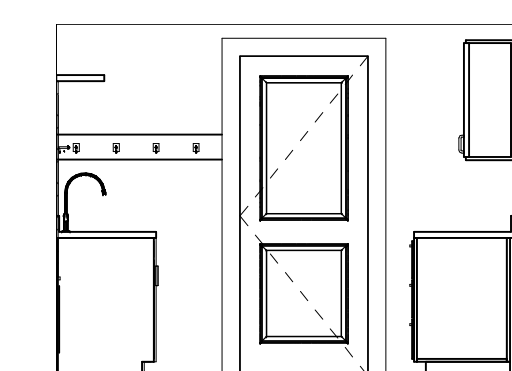

G KITCHEN - G  
1/4" = 1'-0"

Door Schedule			
Door #	Door Type	Door Size	Finish Comments
002	A	2'-2" x 6'-8"	POCKET OPERATION
003	A	2'-2" x 6'-8"	
006A	B	54" x 54"	
006B	B	54" x 54"	
201	B	68" x 80"	
201A	A	2'-2" x 6'-0"	

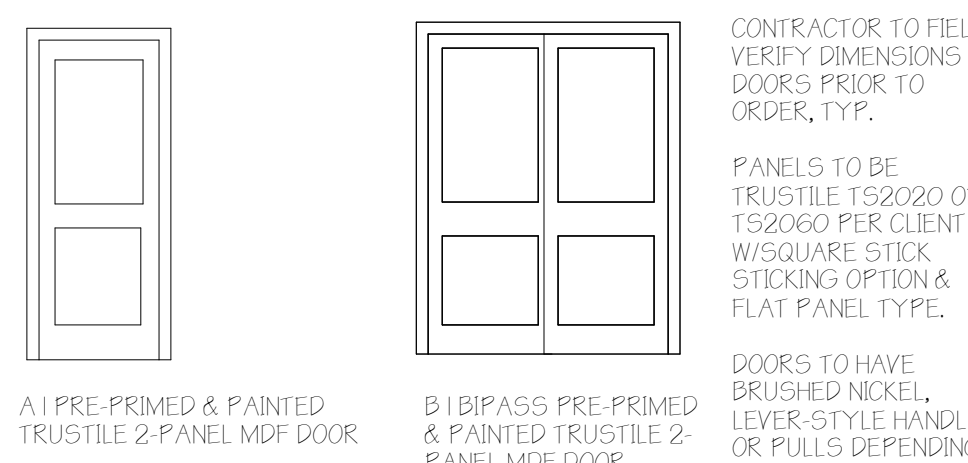

H WALL INFILL DETAIL  
1 1/2" = 1'-0"

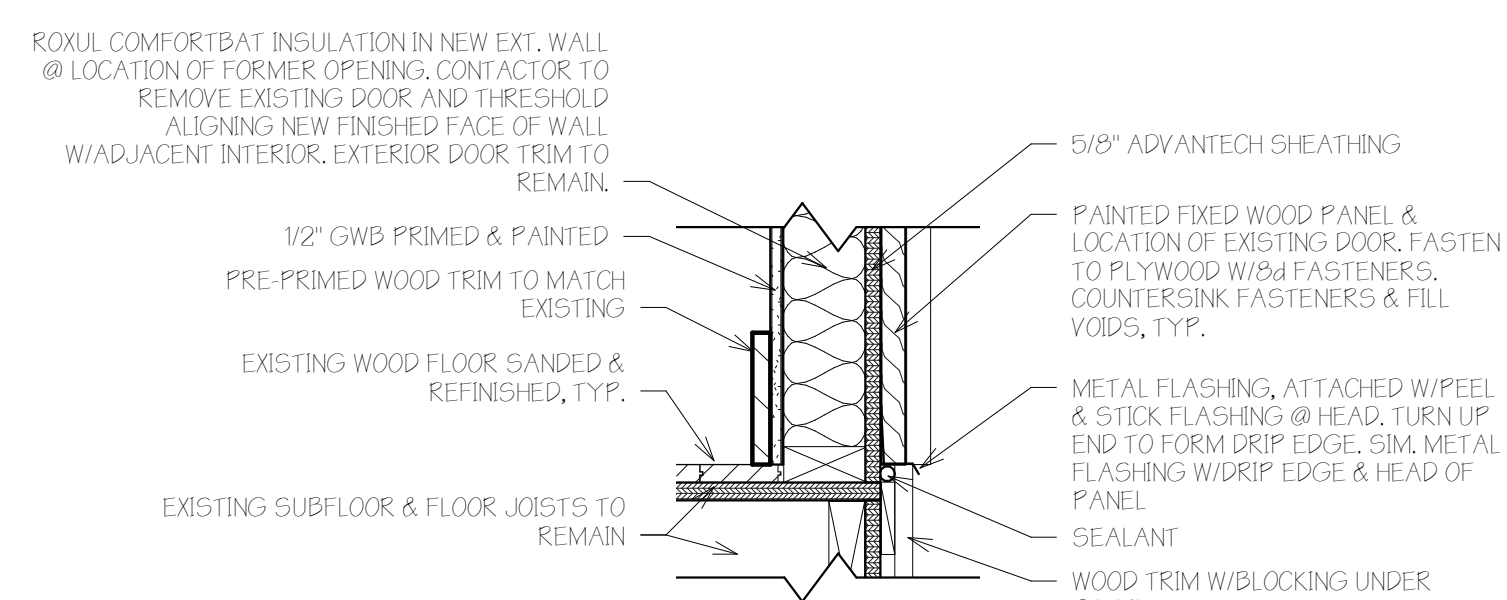

H WALL INFILL DETAIL  
1 1/2" = 1'-0"

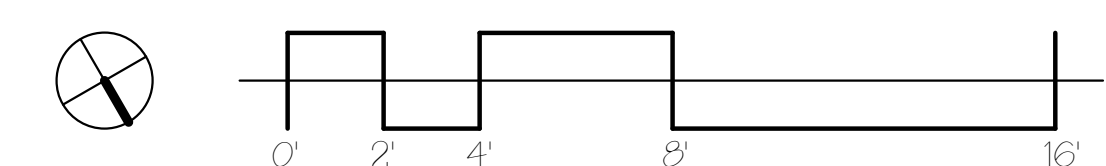

PLANS & INTERIOR ELEVATIONS

7-20 98 WELLINGTON STREET  
Project number 51 STREET  
Date 02.21.18  
Drawn by T.J.R.  
Checked by T.J.R.

A-1.1

Scale As indicated