

10-10-10  
LITTON ROAD

10-10-10  
LITTON ROAD

End of Document  
AP - Approval  
C - Compliance  
D - Dept of Occupancy  
I - Inquiry Application  
P - Permit

File of Works Under Permit  
I - Allowance  
C - Change Permit  
D - Discontinue  
N - New Job  
R - Repair or St  
R - Repair or St  
R - Repair or St  
R - Repair or St  
R - Repair or St  
R - Repair or St

File - Installation Permit  
I - Elevator  
I - Heating Appliances  
I - Hot Water Heater  
I - Inflammable  
I - Power  
I - Refrigeration  
I - Proprietary  
I - Automatic  
I - Electric  
I - Fire

AP - Approval  
C - Compliance  
D - Dept of Occupancy  
I - Inquiry Application  
P - Permit

**CITY OF PORTLAND, MAINE**  
**Application for Permit to Install Wires**

Permit No. 272  
 Issued 3/29/74  
 Portland, Maine 3/29/74, 1974

To the City Electrician, Portland, Maine:

The undersigned hereby applies for a permit to install wires for the purpose of conducting electric current, in accordance with the laws of Maine, the Electrical Ordinance of the City of Portland, and the following specifications:

*(This form must be completely filled out — Minimum Fee, \$1.00)*

Owner's Name and Address 177 Washington Rd Portland Tel. 772-5005

Contractor's Name and Address 1000 S. G. Union, Me. Tel. 542-2962

Location 102 Adeline St. Use of Building .....

Number of Families 1 Apartment ..... Stores ..... Number of Stories .....

Description of Wiring: New Work ..... Additions ..... Alterations ✓

Pipe ✓ Cable ..... Metal Molding ..... BX Cable ..... Plug Molding (No. of feet) .....

No. Light Outlets ..... Plugs ..... Light Circuits ..... Plug Circuits .....

FIXTURES: No. ..... Fluor. or Strip Lighting (No. feet) .....

SERVICE: Pipe ✓ Cable ..... Underground ..... No. of Wires 3 Size 12

METERS: Relocated ✓ Added ..... Total No. Meters 1

MOTORS: Number ..... Phase ..... H. P. ..... Amps ..... Volts ..... Starter .....

HEATING UNITS: Domestic (Oil) ..... No. Motors ..... Phase ..... H.P. .....

Commercial (Oil) ..... No. Motors ..... Phase ..... H.P. .....

Electric Heat (No. of Rooms) .....

APPLIANCES: No. Ranges ..... Watts ..... Brand Feeds (Size and No.) .....

Elec. Heaters ..... Watts .....

Miscellaneous ✓ 1000 Watts ..... Extra Cabinets or Panels .....

Transformers ..... Air Conditioners (No. Units) ..... Sigus (No. Units) .....

Will commence 3/29/74 1974 Ready to cover in ..... 1974 Inspection Will Call

Amount of Fee \$ .....

Signed Michael Hoar

DO NOT WRITE BELOW THIS LINE

SERVICE ..... METER ..... GROUND .....

VISITS: 14-11-74 ..... 3 ..... 4 ..... 5 ..... 6 .....

..... 7 ..... 8 ..... 9 ..... 10 ..... 11 ..... 12 .....

REMARKS:

10 803

*Service called in*

INSPECTED BY R. Libby (OVER)

LOCATION .....

INSPECTION DATE .....

WORK COMPLETED .....

TOTAL NO. INSPECTIONS .....

REMARKS:

**FEE SCHEDULE FOR WIRING PERMITS EFFECTIVE JULY 31, 1963**

**WIRING**

1 Unit ..... \$ 2.00

2 Units ..... 3.00

3 Units ..... .05

Outlets ..... 2.00

Outlets, each of fluorescent lighting or  
 other lighting will be classed as one outlet, ..... 4.00

4 Units ..... 2.00

5 Units ..... 4.00

6 Units ..... 3.00

7 Units ..... 4.00

8 Units ..... 2.00

9 Units ..... 4.00

10 Units ..... .75

**MISCELLANEOUS**

Temporary Service, Single Phase ..... 1.00

Temporary Service, Three Phase ..... 2.00

Circuits, Carnivals, Fairs, etc. .... 10.00

Meters, relocate ..... 1.00

Distribution Cabinet or Panel, per unit ..... 1.00

Transformers, per unit ..... 2.00

Air Conditioners, per unit ..... 2.00

Signs, per unit ..... 2.00

**ADDITIONS**

5 Outlets, or less ..... 1.00

Over 5 Outlets, Regular Wiring Rates



FILL IN AND SIGN WITH INK

# APPLICATION FOR PERMIT FOR HEATING, COOKING OR POWER EQUIPMENT

Portland, Maine, June 8, 1955

PERMIT ISSUED  
CITY of PORTLAND

To the INSPECTOR OF BUILDINGS, PORTLAND, ME.

The undersigned hereby applies for a permit to install the following heating, cooking or power equipment in accordance with the Laws of Maine, the Building Code of the City of Portland, and the following specifications:

Location 102 Wellington Road Use of Building dwelling  
Name and address of owner of appliance Bertha K. Chase, 102 Wellington  
Installer's name and address Portland Gas Light Co., 5 Temple St.

General Description of Work  
To install gas-fired 5053 Empire floor furnace replacing gas furnace

### IF HEATER, OR POWER BOILER

Location of appliance hung from floor. Any burnable material in floor surface or beneath? no  
If so, how protected? Kind of fuel? gas  
Minimum distance to burnable material, from top of appliance or casing top of furnace register  
From top of smoke pipe 15" From front of appliance over  
Size of chimney flue 8x12 Other connections to same flue From sides or back of appliance over 3"  
If gas fired, how vented? to chimney Rated maximum demand per hour  
Will sufficient fresh air be supplied to the appliance to insure safe combustion? yes

### IF OIL BURNER

Name and type of burner Labelled by underwriters' laboratories?  
Will operator be always in attendance? Does oil supply line feed from top or bottom of tank?  
Type of floor beneath burner Size of vent pipe  
Location of oil storage Number and capacity of tanks  
Low water shut off Make No.  
Will all tanks be more than five feet from any furnace burners How many tanks enclosed?  
Total capacity of any existing storage tanks

### COOKING APPLIANCE

Location of appliance Any burnable material in floor surface or beneath?  
If so, how protected? Height of Legs, if any  
Skirting at bottom of appliance? Distance to combustible material from top of appliance?  
From front of appliance From sides and back From top of smokepipe  
Size of chimney flue Other connections to same flue  
Is hood to be provided? If so, how vented? Forced or gravity?  
If gas fired, how vented? Rated maximum demand per hour

### MISCELLANEOUS EQUIPMENT OR SPECIAL INFORMATION

Furnace is equipped with device which will automatically shut off all gas supply in case pilot flame is extinguished.

Amount of fee enclosed? 2.00 (\$2.00 for one heater, etc., 50 cents additional for each additional heater, etc., in same building at same time.)

APPROVED  
OK 6.8.55 [Signature]

Will there be in charge of the above work a person competent to see that the State and City requirements pertaining thereto are observed? yes

Portland Gas Light Co.

Signature of Installer by: [Signature]

INSPECTION COPY

254-1M-MARS

17 B-6  
Permit No. 55/861  
Location 102 Stellington Road  
Owner Bertie N. Chase  
Date of permit 6/8/55  
Approved 6/16/55 WTW

NOTES

~~THROUGH WHICH NO DRACONS~~

THROUGH WHICH NO DRACONS



FILL IN COMPLETELY AND SIGN WITH INK

PERMIT ISSUED

Permit No. 0252  
MAR 13 1922

APPLICATION FOR PERMIT FOR HEATING, COOKING OR POWER EQUIPMENT

To the INSPECTOR OF BUILDINGS, PORTLAND, ME. Portland, Maine, March 13, 1922

The undersigned hereby applies for a permit to install the following heating, cooking or power equipment in accordance with the Laws of Maine, the Building Code of the City of Portland, and the following specifications:

Location 102-104 Wellington Road Use of Building dwelling house Stories 1 New Building  
Lo. 162 Existing  
Name and address of owner of appliance Clifford L. Swan Co., 54 Bridge Road

Installer's name and address Portland Sabago Ice Co., 302 Commercial  
General Description of Work

Install Space Heater - No part of the system to be automatic

IF HEATER, POWER BOILER OR COOKING

Location of heat to be in cellar? no If no, what floor?

Kind of supports of appliance (concrete floor or what kind)

Minimum distance to wood or combustible material, from

from top of smoke pipe: 4' from front of appl.

Size of chimney flue 8x12 Other connections

IF OIL BURNER

Name and type of burner Quaker Model 2008 Underwriter

Will operator be always in attendance? no Gravity or pressure? gravity

Location oil storage garage No. and capacity of tanks 1 - 110 gal

Will all tanks be more than seven feet from any flame? yes How many tanks fireproofed?

Amount of fee enclosed? 1.00 (\$1.00 for one heater, etc., 50 cents additional for each additional heater, etc., in same building at same time.)

INSPECTION COPY

Signature of Installer [Signature]  
By [Signature] 3/14/22

1271D

Sheet 4-117-5  
Permit No. 42/252  
Location 102-104 Wellington Rd  
Owner Clifford L. Swann Co  
Date of Permit 3/13/42

Post Card sent \_\_\_\_\_

Notif. for Inspn. \_\_\_\_\_

Approval Tag issued 7/1/42

Oil Burner Check List (date)

1. Kind of heat \_\_\_\_\_
2. Label \_\_\_\_\_
3. Anti-siphon \_\_\_\_\_
4. Oil storage \_\_\_\_\_
5. Tank distance \_\_\_\_\_
6. Vent Pipe \_\_\_\_\_
7. Fill Pipe \_\_\_\_\_
8. Gauge \_\_\_\_\_
9. Rigidity \_\_\_\_\_
10. Feed safety \_\_\_\_\_
11. Pipe sizes and material \_\_\_\_\_
12. Control valve \_\_\_\_\_
13. Ash pit vent \_\_\_\_\_
14. Temp. or pressure safety \_\_\_\_\_
15. Instruction card \_\_\_\_\_
16. \_\_\_\_\_

NOTES

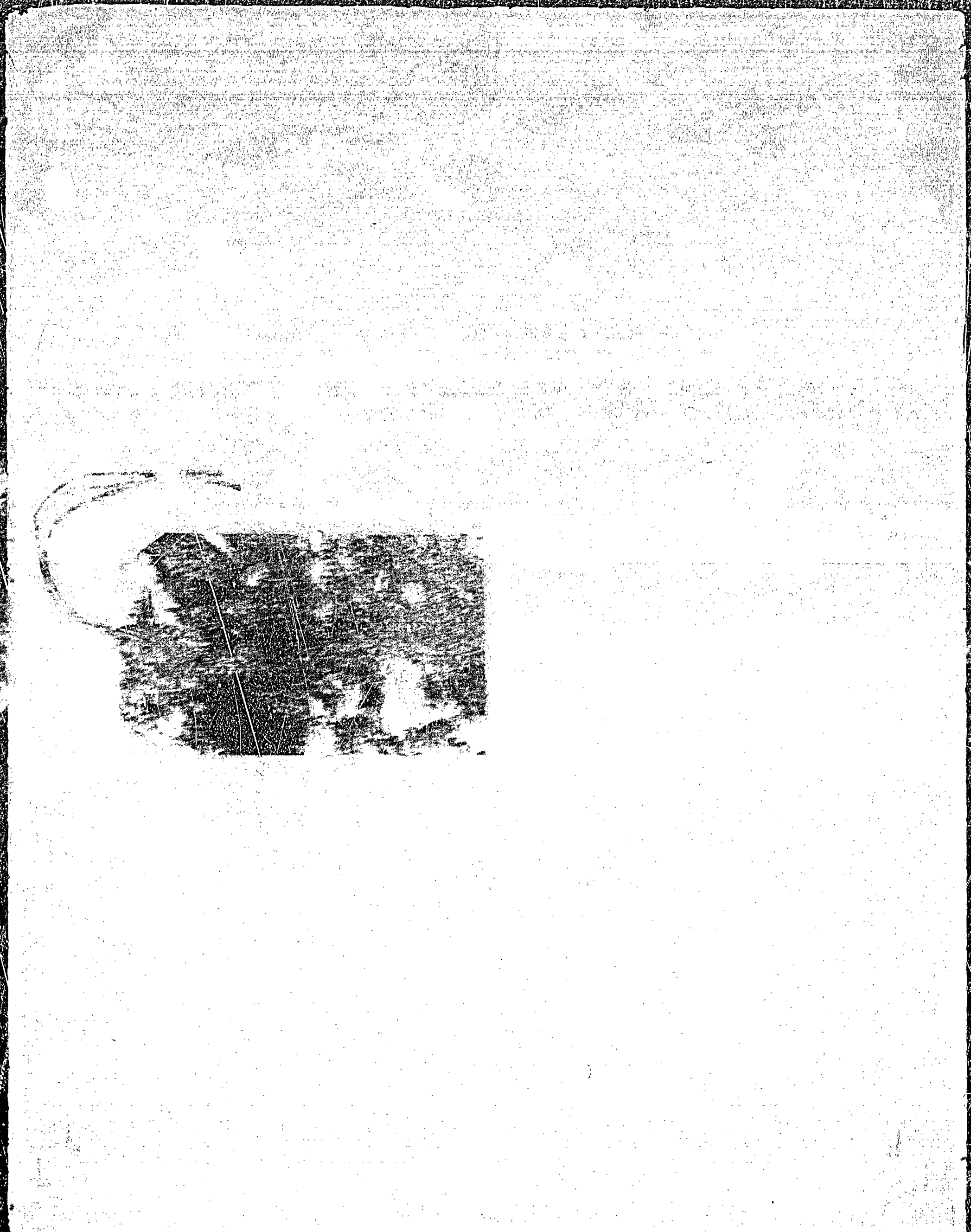



STATEMENT ACCOMPANYING APPLICATION FOR BUILDING PERMIT

for one family frame dwelling house with one car garage at  
at 132-104 Wellington 162 Date 12/9/41

1. In whose name is the title of the property now recorded? Clifford L. Swan & Co.
2. Are the boundaries of the property in the vicinity of the proposed work shown clearly on the ground, and how? yes, stakes
3. Is the outline of the proposed work now staked out upon the ground? No  
If not, will you notify the Inspection Office when the work is staked out and before any of the work is commenced? yes
4. What is to be maximum projection or overhang of eaves or drip? 6"
5. Do you assume full responsibility for the correctness of the location plan or statement of location filed with this application, and does it show the complete outline of the proposed work on the ground, including bay windows, porches and other projections? yes
6. Do you assume full responsibility for the correctness of all statements in the application concerning the sizes, design and use of the proposed building? yes
7. Do you understand that in case changes are proposed in the location of the work or in any of the details specified in the application that a revised plan and application must be submitted to this office before the changes are made? yes

Clifford L. Swan & Co.  
Clifford L. Swan, Pres.



# APPLICATION FOR PERMIT

PERMIT ISSUED  
1941

Class of Building or Type of Structure Third Class

Permit No. \_\_\_\_\_

Portland, Maine, December 9, 1941

To the INSPECTOR OF BUILDINGS, PORTLAND, ME.

The undersigned hereby applies for a permit to erect alter install the following building structure equipment in accordance with the Laws of the State of Maine, the Building Code of the City of Portland, plans and specifications, if any, submitted herewith and the following specifications:

Location: 102-104 Wellington Road Lot 162 Within Fire Limits? no Dist. No. \_\_\_\_\_  
 Owner's or Lessee's name and address: Clifford L. Swan Co., Inc. 51 Bridgton Rd. Telephone 4-2107  
 Contractor's name and address: Owner Telephone \_\_\_\_\_  
 Architect: \_\_\_\_\_ Plans filed yes No. of sheets 1  
 Proposed use of building: dwelling house with no car garage attached No. families 1  
 Other buildings on same lot: \_\_\_\_\_  
 Estimated cost \$ 2650. Fee \$ 3.00

### Description of Present Building to be Altered

Material: \_\_\_\_\_ stories Heat \_\_\_\_\_ Style of roof \_\_\_\_\_ Roofing \_\_\_\_\_  
 Last use: \_\_\_\_\_ No. families \_\_\_\_\_

### General Description of New Work

To erect one car frame ~~xxxx~~ dwelling house with no car garage attached.  
 The inside of the garage will be covered, where required by law, with perforated gypsum lath covered with one-half inch thickness gypsum plaster. No door between dwelling and garage.

It is understood that \_\_\_\_\_ of \_\_\_\_\_ be taken out separately by and in the name of the heating contractor.

Is any plumbing work in \_\_\_\_\_  
 Is any electrical work involved in this \_\_\_\_\_ Height average \_\_\_\_\_ side to top of plate \_\_\_\_\_  
 Size, front \_\_\_\_\_ No. \_\_\_\_\_ High \_\_\_\_\_ side to highest point of roof \_\_\_\_\_  
 To be erected on solid or filled in \_\_\_\_\_  
 Material of foundation concrete trench \_\_\_\_\_  
 Material of underpinning \_\_\_\_\_  
 Kind of roof pitch Rise per foot 8" \_\_\_\_\_  
 No. of chimneys 1 Material of chimneys \_\_\_\_\_  
 Kind of heat space heater \_\_\_\_\_  
 Framing lumber—Kind hemlock \_\_\_\_\_  
 Corner posts 4x4 Sills 4x6 Girt or ledger \_\_\_\_\_  
 Material columns under girders labeled lally columns Size \_\_\_\_\_ Max. on centers \_\_\_\_\_  
 Studs (outside walls and carrying partitions) 2x4-16" O. C. Girders 6x8 or larger. Bridging in every floor and flat roof span over 8 feet. Sills and corner posts all one piece in cross section.  
 Joists and rafters: 1st floor 2x8 2nd 2x8 3rd \_\_\_\_\_ roof 2x8  
 On centers: 1st floor 12" 2nd 16" 3rd \_\_\_\_\_ roof 16"  
 Maximum span: 1st floor 12' 2nd 12' 3rd \_\_\_\_\_ roof \_\_\_\_\_

If one story building with masonry walls, thickness of walls? \_\_\_\_\_ height? \_\_\_\_\_  
 If a Garage  
 No. cars now accommodated on same lot none to be accommodated 1  
 Total number commercial cars to be accommodated none  
 Will automobile repairing be done other than minor repairs to cars habitually stored in the proposed building? no

### Miscellaneous

Will the work require removal or disturbing of any shade tree on a public street? no  
 Will there be in charge of the above work a person competent to see that the State and City requirements pertaining thereto are observed? yes  
 Signature of owner By Clifford L. Swan Co., Inc.

INSPECTION COPY

PA. NO. 4 11945

100 10 4

Owner W. J. ...

date of permit 1/27

113

400 ...

7/1/62 - No. 9

W. J. ...

- J. Co. ...