

DISPLAY THIS CARD ON PRINCIPAL FRONTAGE OF WORK



CITY OF PORTLAND

BUILDING PERMIT

This is to certify that BAKER, RUTH HEIRS RUTH HEIRS
BAKER

Located At 32 PYA

Job ID: 2011-07-1621-ALTR

CBL: 140 - - G - 001 - 001 - - - -

has permission to Install new drywall and remove 1 non-bearing wall
provided that the person or persons, firm or corporation accepting this permit shall comply with all of the provisions of
the Statues of Maine and of the Ordinances of the City of Portland regulating the construction, maintenance and use of
the buildings and structures, and of the application on file in the department.

Notification of inspection and written permission procured
before this building or part thereof is lathed or otherwise
closed-in. 48 HOUR NOTICE IS REQUIRED.

A final inspection must be completed by owner
before this building or part thereof is occupied. If a
certificate of occupancy is required, it must be

Fire Prevention Officer

Code Enforcement Officer / Plan Reviewer

THIS CARD MUST BE POSTED ON THE STREET SIDE OF THE PROPERTY
PENALTY FOR REMOVING THIS CARD

BUILDING PERMIT INSPECTION PROCEDURES

Please call 874-8703 or 874-8693 (ONLY)

or email: buildinginspections@portlandmaine.gov

With the issuance of this permit, the owner, builder or their designee is required to provide adequate notice to the city of Portland Inspections Services for the following inspections. Appointments must be requested 48 to 72 hours in advance of the required inspection. The inspection date will need to be confirmed by this office.

- **Please read the conditions of approval that is attached to this permit!! Contact this office if you have any questions.**
- **Permits expire in 6 months. If the project is not started or ceases for 6 months.**
- **If the inspection requirements are not followed as stated below additional fees may be incurred due to the issuance of a "Stop Work Order" and subsequent release to continue.**

1. Final inspection required upon completion of work.

The project cannot move to the next phase prior to the required inspection and approval to continue, REGARDLESS OF THE NOTICE OF CIRCUMSTANCES.

IF THE PERMIT REQUIRES A CERTIFICATE OF OCCUPANCY, IT MUST BE PAID FOR AND ISSUED TO THE OWNER OR DESIGNEE BEFORE THE SPACE MAY BE OCCUPIED.



PORTLAND MAINE

Strengthening a Remarkable City, Building a Community for Life • www.portlandmaine.gov

Director of Planning and Urban Development
Penny St. Louis

Job ID: 2011-07-1621-ALTR

Located At: 32 PYA

CBL: 140 - - G - 001 - 001 - - - -

Conditions of Approval:

Zoning

1. This permit is being approved on the basis of plans submitted. Any deviations shall require a separate approval before starting that work.
2. This property shall remain a single family dwelling. Any change of use shall require a separate permit application for review and approval.
3. This is NOT an approval for an additional dwelling unit. You SHALL NOT add any additional kitchen equipment including, but not limited to items such as stoves, microwaves, refrigerators, or kitchen sinks, etc. without special approvals. It is understood that only one kitchen exists within this unit.



Building

1. Separate permits are required for any electrical, plumbing, sprinkler, fire alarm HVAC systems, heating appliances, commercial hood exhaust systems and fuel tanks. Separate plans may need to be submitted for approval as a part of this process.
2. If any of the area is an attached garage with living space above, the walls of the garage must be ½" and the ceiling of the garage must be 5/6" type x drywall.

City of Portland, Maine - Building or Use Permit Application

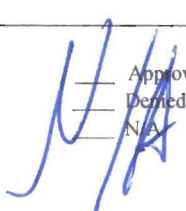
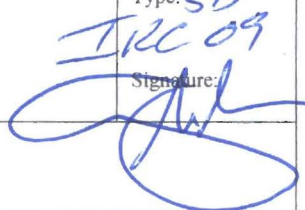
389 Congress Street, 04101 Tel: (207) 874-8703, FAX: (207) 8716

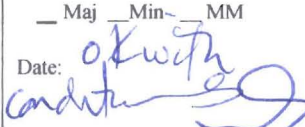
Job No: 2011-07-1621-ALTR	Date Applied: 7/5/2011	CBL: 140 - - G - 001 - 001 - - - - -	
Location of Construction: 32 PYA ROAD	Owner Name: RUTH BAKER HEIRS	Owner Address: 32 PYA RD PORTLAND, ME - MAINE 04103	Phone: 807-4326
Business Name:	Contractor Name: Ben Morton	Contractor Address: 144 Conesca RD RAYMOND MAINE 04071	Phone: (207) 766-6179
Lessee/Buyer's Name:	Phone:	Permit Type:	Zone: R-3
Past Use: Single family dwelling	Proposed Use: Same: Single family dwelling - water damage - new drywall through out the building - moving 1 interior wall in kitchen	Cost of Work: \$8,000.00	CEO District:
		Fire Dept: <input type="checkbox"/> Approved <input type="checkbox"/> Denied <input checked="" type="checkbox"/> N/A	Inspection: Use Group: R-3 Type: SB
Proposed Project Description: New dry wall, Move int wall, new kitchen layout		Signature: 	Signature: 
		Pedestrian Activities District (P.A.D.)	
Permit Taken By: Lannie		Zoning Approval	

<p>1. This permit application does not preclude the Applicant(s) from meeting applicable State and Federal Rules.</p> <p>2. Building Permits do not include plumbing, septic or electrical work.</p> <p>3. Building permits are void if work is not started within six (6) months of the date of issuance. False informatin may invalidate a building permit and stop all work.</p>	<p>Special Zone or Reviews</p> <p><input type="checkbox"/> Shoreland</p> <p><input type="checkbox"/> Wetlands</p> <p><input type="checkbox"/> Flood Zone</p> <p><input type="checkbox"/> Subdivision</p> <p><input type="checkbox"/> Site Plan</p> <p><input type="checkbox"/> Maj <input type="checkbox"/> Min <input type="checkbox"/> MM</p> <p>Date: </p>	<p>Zoning Appeal</p> <p><input type="checkbox"/> Variance</p> <p><input type="checkbox"/> Miscellaneous</p> <p><input type="checkbox"/> Conditional Use</p> <p><input type="checkbox"/> Interpretation</p> <p><input type="checkbox"/> Approved</p> <p><input type="checkbox"/> Denied</p> <p>Date:</p>	<p>Historic Preservation</p> <p><input checked="" type="checkbox"/> Not in Dist or Landmark</p> <p><input type="checkbox"/> Does not Require Review</p> <p><input type="checkbox"/> Requires Review</p> <p><input type="checkbox"/> Approved</p> <p><input type="checkbox"/> Approved w/Conditions</p> <p><input type="checkbox"/> Denied</p> <p>Date: </p>
	CERTIFICATION		

I hereby certify that I am the owner of record of the named property, or that the proposed work is authorized by the owner of record and that I have been authorized by the owner to make this application as his authorized agent and I agree to conform to all applicable laws of this jurisdiction. In addition, if a permit for work described in the application is issued, I certify that the code official's authorized representative shall have the authority to enter all areas covered by such permit at any reasonable hour to enforce the provision of the code(s) applicable to such permit.

SIGNATURE OF APPLICANT	ADDRESS	DATE	PHONE
RESPONSIBLE PERSON IN CHARGE OF WORK, TITLE		DATE	PHON



General Building Permit Application

NSX
3/10

If you or the property owner owes real estate or personal property taxes or user charges on any property within the City, payment arrangements must be made before permits of any kind are accepted.

Location/Address of Construction: <u>32 Pyn Street</u>		
Total Square Footage of Proposed Structure/Area	Square Footage of Lot	Number of Stories <u>2</u>
Tax Assessor's Chart, Block & Lot Chart# <u>140</u> Block# <u>6</u> Lot# <u>1</u>	Applicant *must be owner, Lessee or Buyer* Name <u>Roxanne F. Baker</u> Address <u>5 Locksley Rd</u> City, State & Zip <u>Cape Elizabeth 04107</u>	Telephone: <u>207-807-4326</u>
Lessee/DBA (If Applicable)	Owner (if different from Applicant) Name Address City, State & Zip	Cost Of Work: \$ <u>7500.00</u> C of O Fee: \$ _____ Total Fee: \$ <u>100</u>
Current legal use (i.e. single family) <u>Single Family</u> Number of Residential Units <u>1</u>		
If vacant, what was the previous use? _____		
Proposed Specific use: <u>Single Family</u> R-3 - 11,402 sq ft		
Is property part of a subdivision? <u>No</u> If yes, please name _____		
Project description: <u>Water damage job, done previously done by a remediation company. New drywall through out the building. Moving 1 interior wall (non load bearing) to accommodate for a new kitchen layout.</u>		
Contractor's name: <u>Ben Moten Builder LLC</u>		
Address: <u>144 Conesca Rd</u>		
City, State & Zip <u>Raymond ME 04071</u>		Telephone: <u>766-6179</u>
Who should we contact when the permit is ready: <u>Ben Moten</u>		Telephone: <u>766-6179</u>
Mailing address: <u>144 Conesca Rd Raymond ME 04071</u>		

1197
7.6.11

Please submit all of the information outlined on the applicable Checklist. Failure to do so will result in the automatic denial of your permit.

RECEIVED

Dept. of Building Inspections
5 2011

In order to be sure the City fully understands the full scope of the project, the Planning and Development Department may request additional information prior to the issuance of a permit. For further information or to download copies of this form and other applications visit the Inspections Division on-line at www.portlandmaine.gov, or stop by the Inspections Division office, room 315 City Hall or call 874-8703.

I hereby certify that I am the Owner of record of the named property, or that the owner of record authorizes the proposed work and that I have been authorized by the owner to make this application as his/her authorized agent. I agree to conform to all applicable laws of this jurisdiction. In addition, if a permit for work described in this application is issued, I certify that the Code Official's authorized representative shall have the authority to enter all areas covered by this permit at any reasonable hour to enforce the provisions of the codes applicable to this permit.

Signature: [Signature] Date: 7/5/11

This is not a permit; you may not commence ANY work until the permit is issued

MEASUREMENTS
BY ARCHITECT

1st Floor



No new drywall
this room

Existing wall
to be removed.
Non Structural

No new
Drywall this
room

* Indicates new
Drywall

2nd Floor

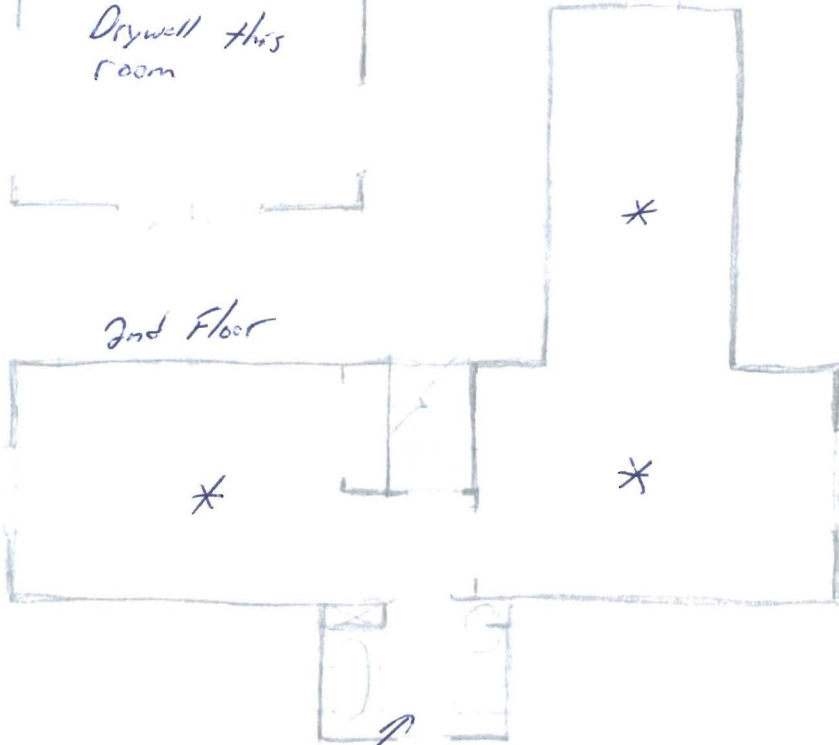

No new drywall this room