

R3 Side yard 2 story (permit # 04-1716)

14' ~~8'~~ - 38' shown on right

Rear yard - 25' 26' shown on left

Rear yard - 25' 30' shown

lot coverage 35% of 10,631#

(37 20.85#)

24x40 = 960

12x15 = 180

(permit # 05-114) 8x11 = 88

10x16 = 160

1388

OK
- front porch/entry

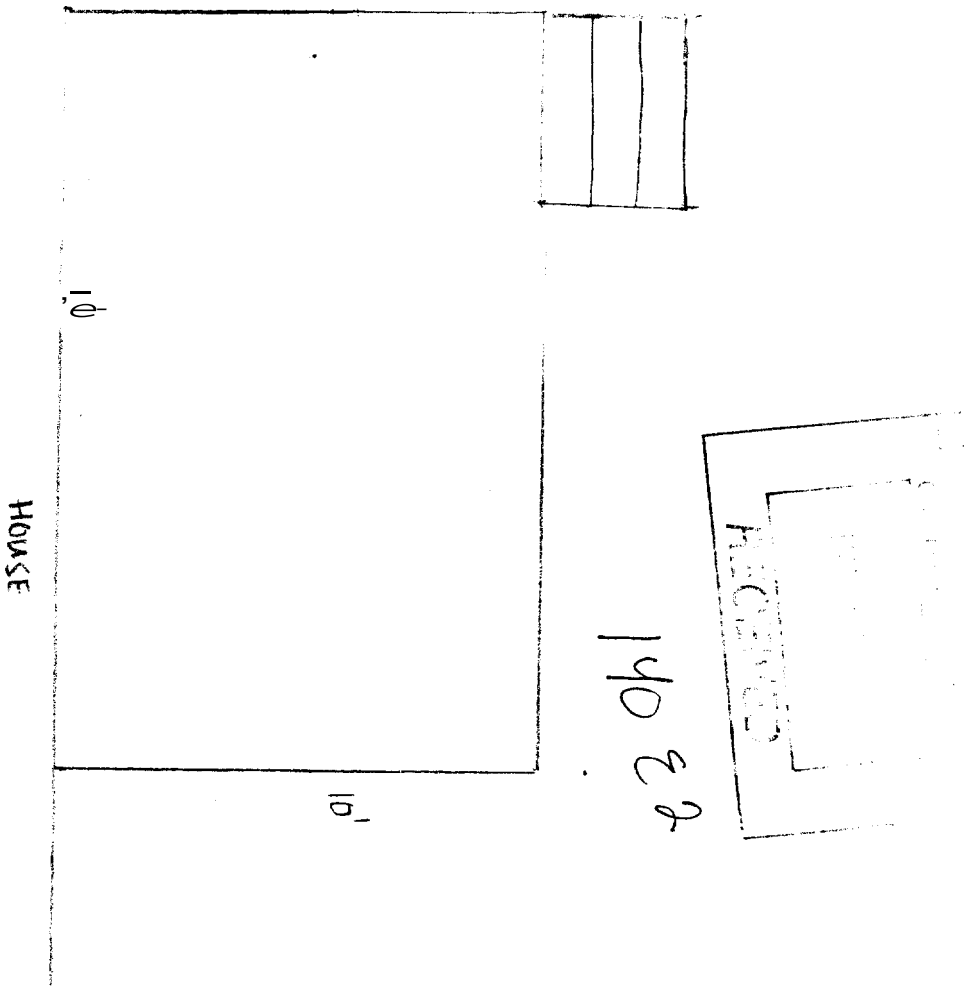
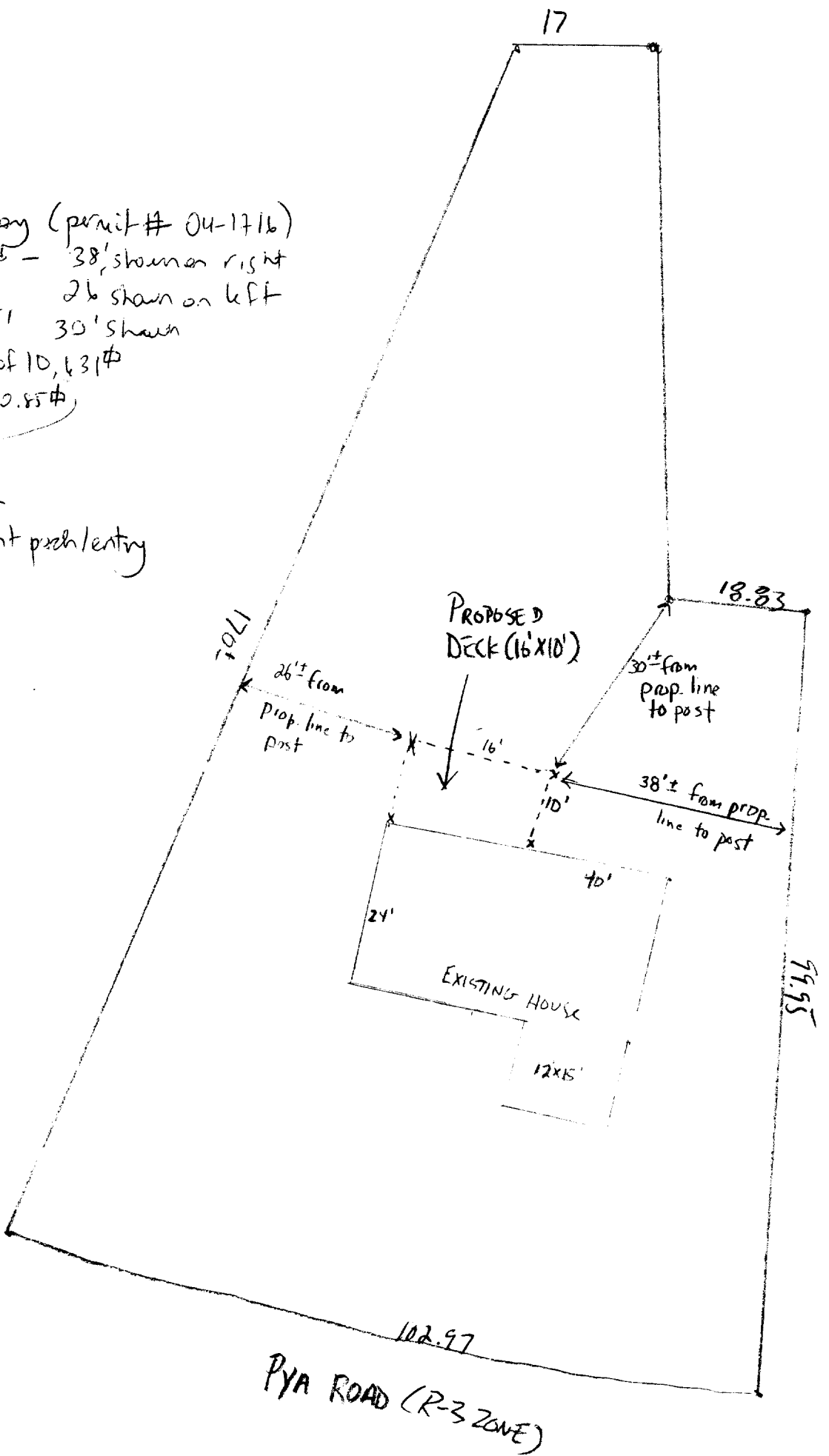

Noam Harmon
29 PYA RD
756-5398