

17 CHESTNUT STREET
 PORTLAND, ME 04101
 PHONE: 207.761.9500
 FAX: 207.761.9595
 design@alpharchitects.com

© COPYRIGHT

Reuse or reproduction of the contents of
 this document is not permitted without
 written permission of ALPHA ARCHITECTS



Walton Street 3 Unit
 15 Walton Street
 Portland Maine 04103

JOB: 11024

ISSUE DATE	
PRELIM.	08-25-11
Prop'd	Not Rec'd
CD's	10-12-11
REV. 1	-
REV. 2	-
PRINT	10-12-11

FOURTH FLOOR
 & FRAMING ROOF
 PLANS

\$1.3

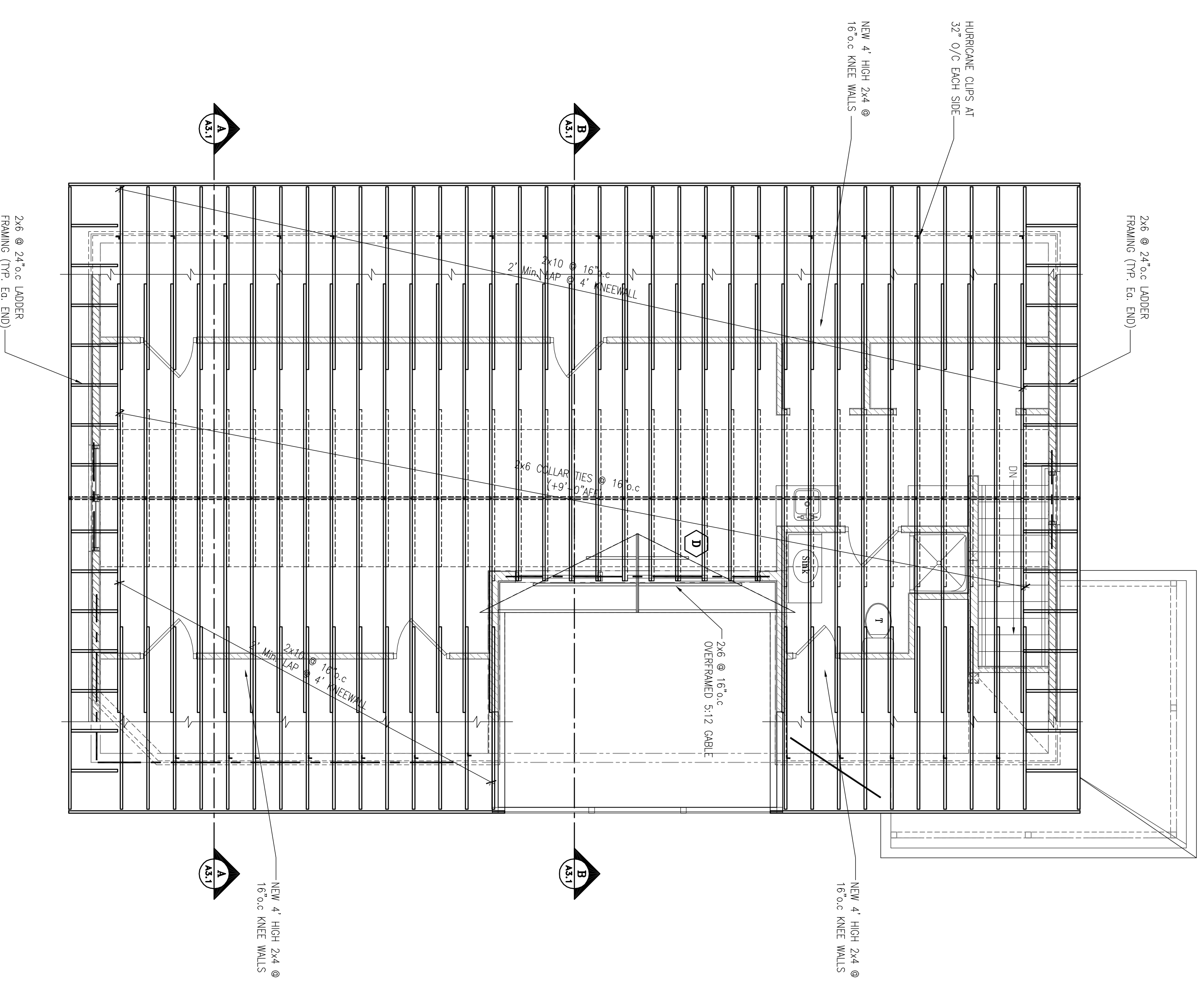

BEAM SCHEDULE 15 Walton Street Portland 10-7-11

QTY.	NO.	Size	Type	Notes
	A	(2) 2 x 6	Field	Glued and Nailed
	B	(2) 2 x 8 w 1/2" Plywood	Field	Glued and Nailed
	C	(2) 2 x 10	Field	Glued and Nailed
	D	(2) 9 1/4" x 1 1/2"	LVL	Glued and Nailed
	E	(3) 11 1/4" x 1 1/2"	LVL	Glued and Nailed

PERMIT SET 10-12-11