

FRAMING PLAN SYMBOLS KEY	
□	WOOD POST
○	STEEL COLUMN
⊗	NUMBER OF WOOD STUDS IN POST BELOW
A	COLUMN ABOVE THIS LEVEL
C	COLUMN CONTINUOUS THROUGH THIS LEVEL
←	JOIST BEARING
→	CONTINUOUS JOIST WITH INTERMEDIATE BEARING
↔	FLUSH FRAMED JOIST BEARING WITH HANGER
▬	WOOD STUD BEARING WALL BELOW
▬	OVER FRAMING BY OTHERS -TYP
⊗	NUMBER OF TRIM STUDS UNDER HEADER
⊗	NUMBER OF KING STUDS ADJACENT TO HEADER

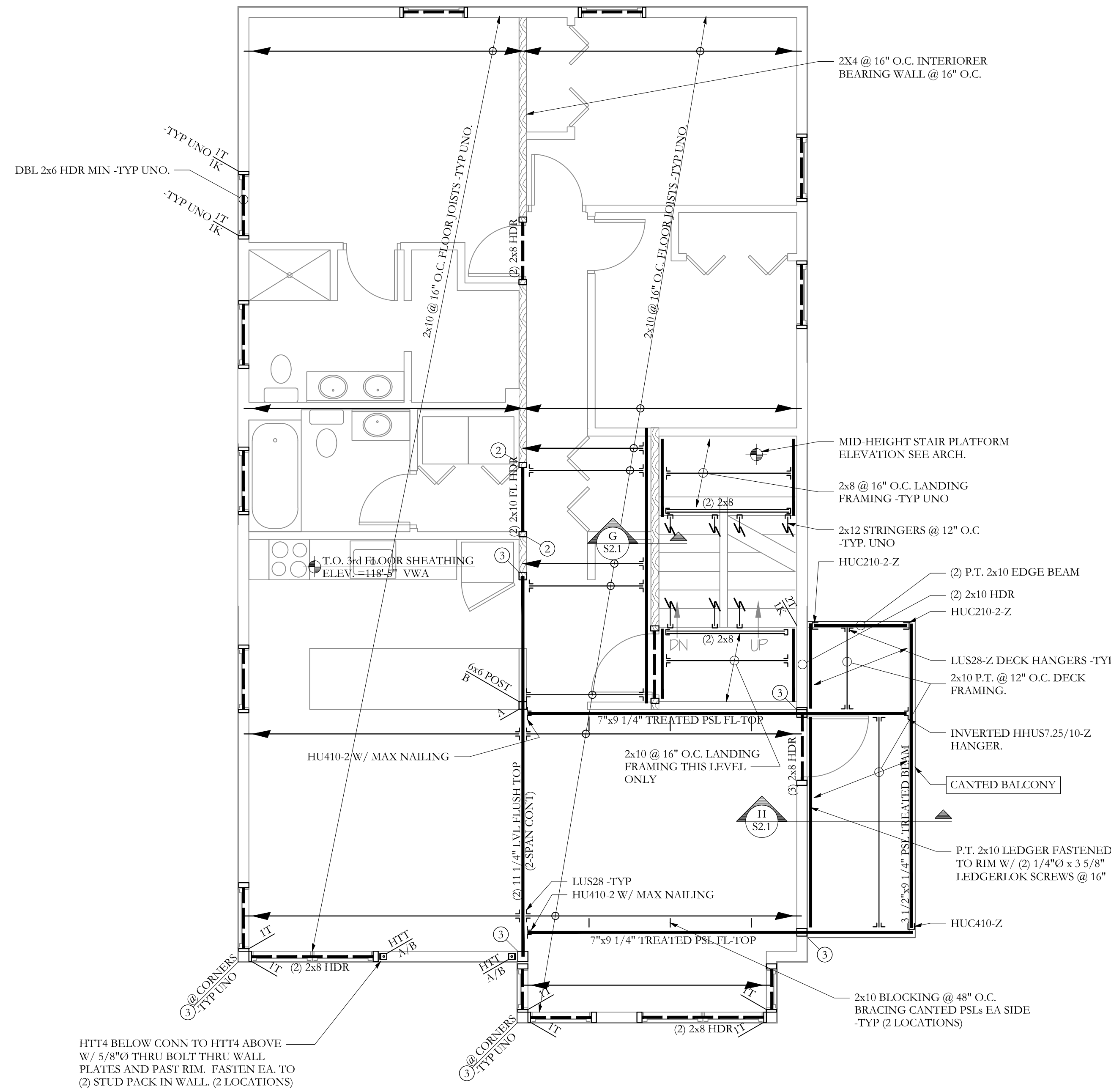

3RD FLOOR FRAMING PLAN
 SCALE 1/4" = 1'-0"

- NOTES:
- SEE SHEET S1.0 FOR GENERAL STRUCTURAL NOTES
 - ALL WOOD COLUMNS IN 2x6 WALLS SHALL BE 3-2x6 AND IN 2x4 WALLS SHALL BE 3-2x4 UNLESS NOTED OTHERWISE ON PLANS
 - ALL BEAMS ARE DROPPED, UNO
 - ALL HEADERS IN 2x6 BEARING WALLS ARE (2) 2x6 NO.1 GRADE SPF MIN, UNO
 - ALL HEADERS IN 2x4 BEARING WALLS ARE (2) 2x6 NO.1 GRADE SPF MIN, UNO
 - ALL FLOOR SHEATHING TO BE 3/4", SEE GENERAL NOTES FOR ADDITIONAL INFORMATION -TYP

Bild Architecture
 PO Box 8235
 Portland, ME
 04104
 207.408.0168
 evan@bildarchitecture.com

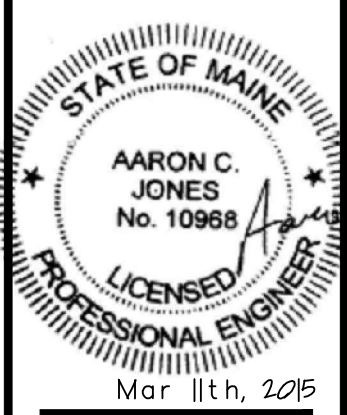

PROJECT NO.
15002
 PROJECT NAME
15 WALTON STREET
PORTLAND, ME

FOR PERMIT SET
 REVISIONS

1	-
2	-
3	-
4	-
5	-

DRAWN BY
MKL
 SHEET TITLE
3rd Framing Plan

ISSUE DATE
3/11/15
 SHEET SCALE
1/4" = 1'-0"

S
S1.4

Structural Integrity
 Consulting Engineers, Inc.
 77 Oak Street
 Portland, ME, 04101
 p. 207-774-4614
 f. 866-793-7835
 www.structuralinteg.com
 BUILD WITH CONFIDENCE
 ©2015 Structural Integrity Consulting Engineers, Inc.
 SI # 15-0042