



KEY

-  EMERGENCY LIGHTING
-  SMOKE DETECTOR
-  EXIT DISCHARGE



FLOOR ASSEMBLY
(1 HOUR RATED UL ASSEMBLY L574)
3/4" T&G PLYWOOD SUBFLOOR
2X10 WOOD FRAMING
9" FIBERGLASS BATT INSULATION (R-30)
SOUND ISOLATION CLIP
3/4" METAL HAT CHANNEL FURRING
1/2" GWP

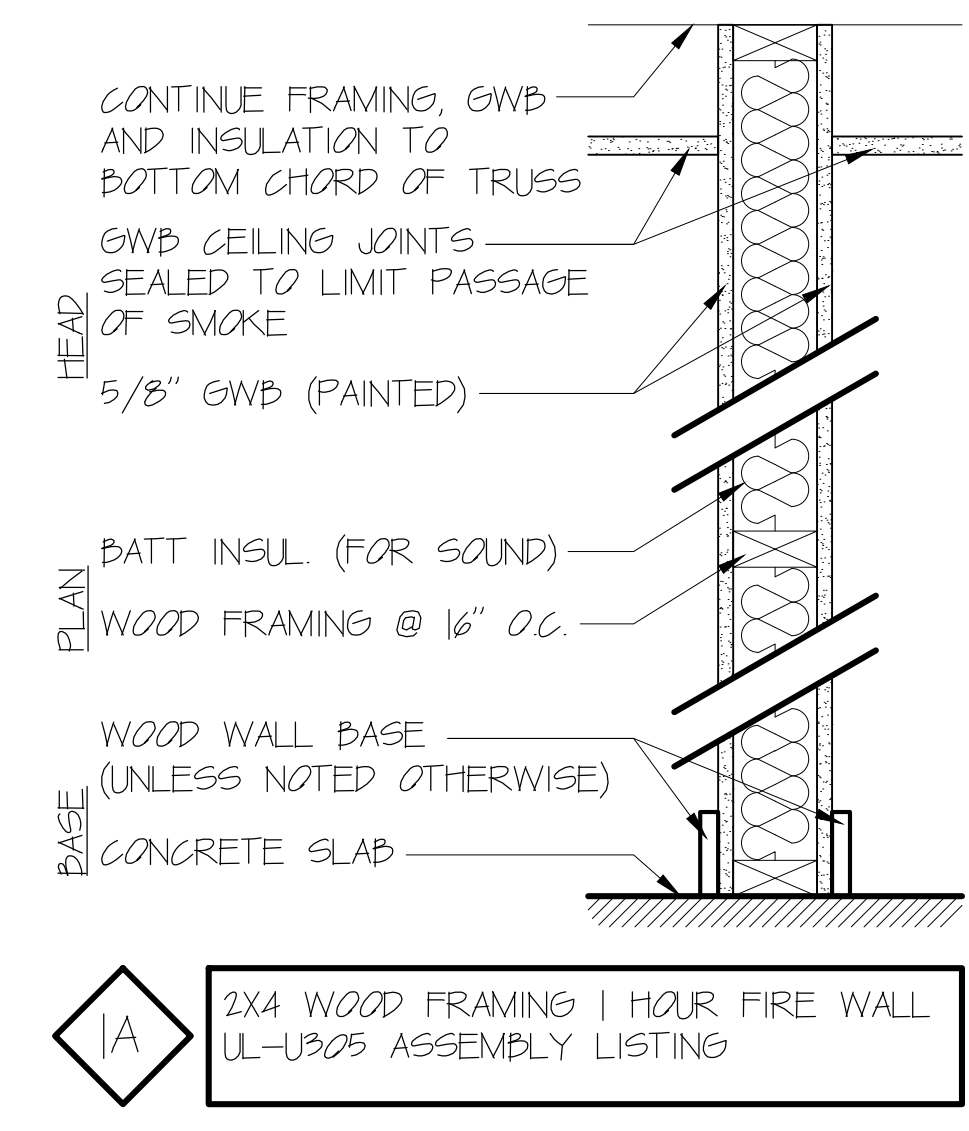

Bild Architecture
PO Box 8235
Portland, ME 04104
207.408.0168
evan@bildarchitecture.com

ARCHITECTURE

LICENSED ARCHITECT
EVAN A. CARROLL
No. 3987
STATE OF MAINE
4/10/15

PROJECT NO. 15002
PROJECT NAME: WALTON STREET PORTLAND, ME

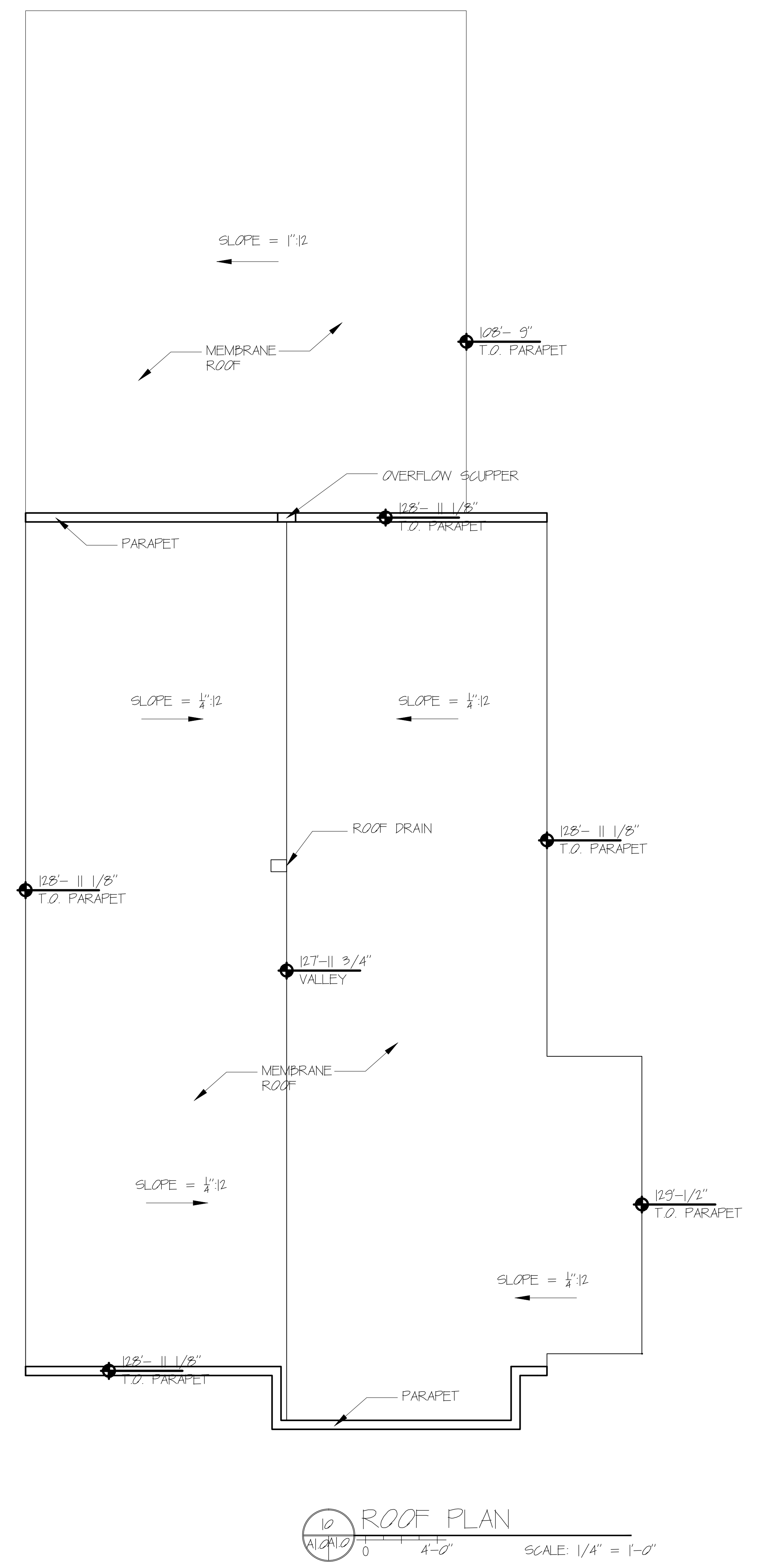
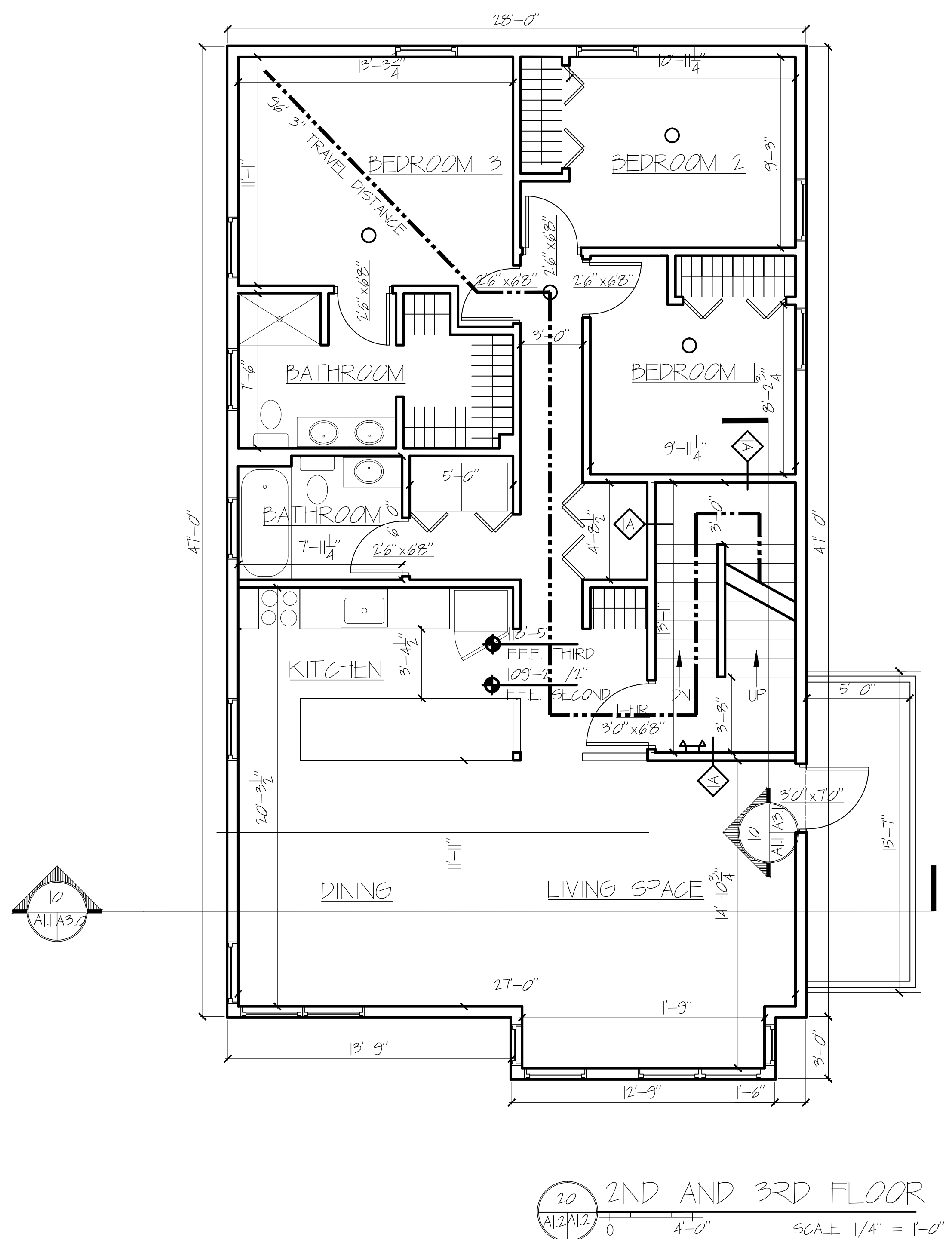
CONSTRUCTION SET

ISSUE DATE: 4/10/15
DRAWN BY: EAC
SHEET TITLE: FLOOR/ROOF PLANS
SHEET SCALE: 1/4" = 1'-0"

REVISIONS

1	
2	
3	
4	
5	

A

1.2